

CENSUS OF POPULATION AND HOUSING, 30 JUNE 1971
COMMONWEALTH OF AUSTRALIA

BULLETIN 8.

**CHARACTERISTICS OF THE POPULATION AND DWELLINGS
COMMONWEALTH ELECTORAL DIVISIONS**

Prepared under instructions from the Honourable the Treasurer by

**J. P. O'NEILL
COMMONWEALTH STATISTICIAN**

**COMMONWEALTH BUREAU OF CENSUS AND STATISTICS
CANBERRA, AUSTRALIA**

Reference No. 2.90

PREFACE

Final results from the 1971 Census of Population and Housing are being released in a series of 14 bulletins covering single and cross-classified characteristics of population and dwellings.

It should be recognised that in processing census data for 13 million persons and 4.5 million households there are innumerable possibilities for error. As in other areas of statistics, much of the effort of statisticians is directed to devising procedures which prevent most errors from occurring or which detect and eliminate those which do occur. Despite such efforts, it is impracticable to eliminate every inaccuracy but special steps such as editing and quality control procedures are taken to measure and control the level of such inaccuracy. Thus while some minor errors and discrepancies may be evident in the final results, it is unlikely that they would have any practical significance in the interpretation of the Census data.

A large number of tabulations are being produced for the 1971 Census which, because of their size and complexity, will not be published. In some cases, classifications of characteristics will be available at a finer level than those published in the Bulletins. A complete list of the tabulations produced (published and unpublished) and the levels of classification available will be published in the Catalogue of 1971 Census Tabulations (Bulletin 14). For information on the more detailed classifications and the availability of unpublished tabulations please contact the office of the Bureau of Census and Statistics in each State capital city or in Canberra.

J. P. O'NEILL
Commonwealth Statistician

Commonwealth Bureau of Census and Statistics
Canberra, A.C.T. 2600 **June 1973**

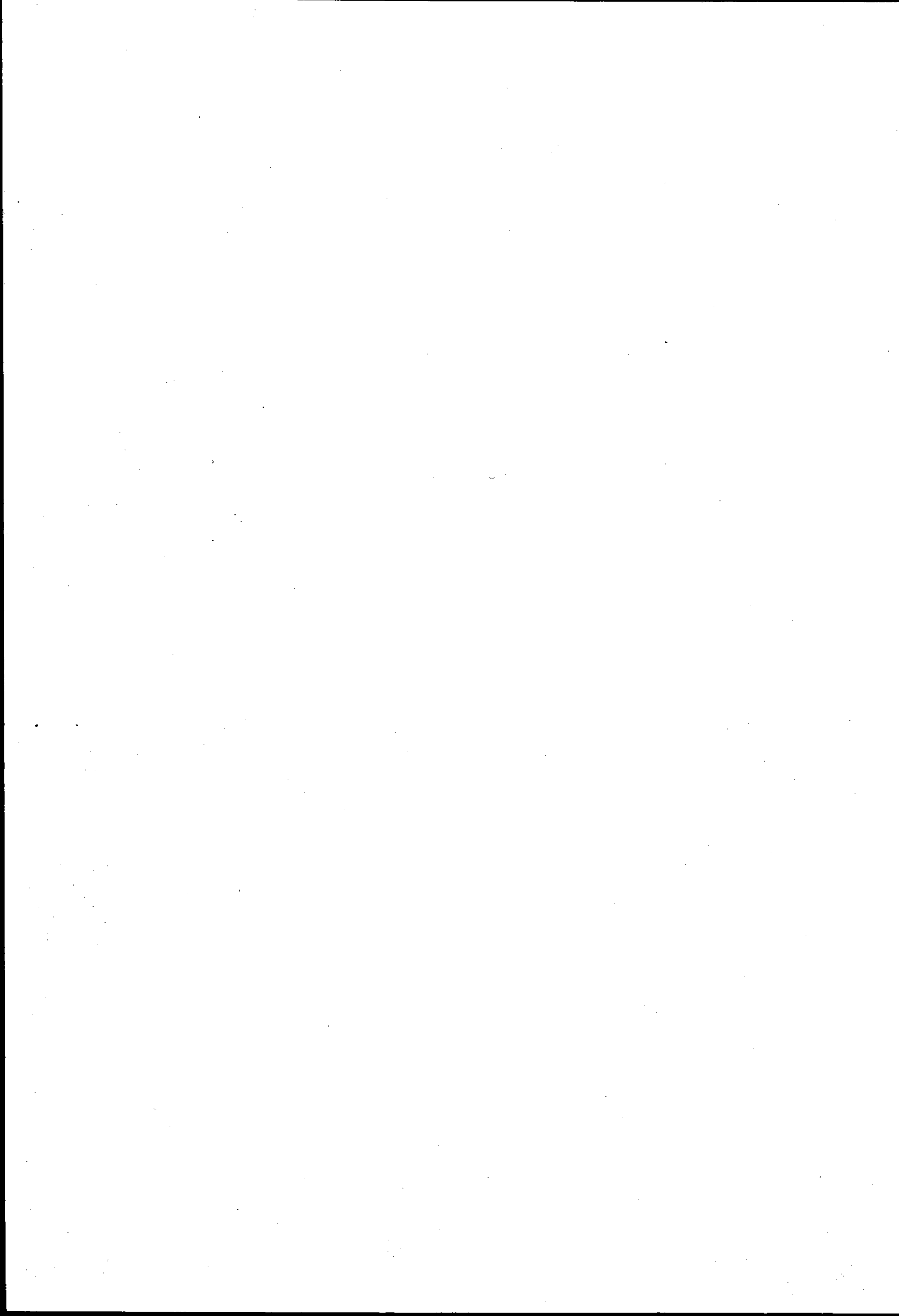

CONTENTS

	<i>Page</i>
Introduction	vii
Facsimile 1971 Census Schedule	ix
Explanatory Notes	xiii
Index . Commonwealth Electoral Divisions — Page Reference Numbers	xx
Tables	1-375

The following details of population and dwellings are contained in successive series of three pages for each Commonwealth electoral division, arranged in alphabetical order.

Population

Dwellings

For total population —

- age
- birthplace by nationality
- level of qualifications
- level of schooling
- level of study
- marital status
- nationality
- period of residence
- religion
- residence in 1966
- usual major activity
- usual residence

- class
- facilities (gas, electricity, television)
- household classification
- material of outer walls
- motor vehicles
- nature of occupancy
- number of bedrooms
- number of persons
- number of rooms
- population in flats by size
 - of block of flats
- reason unoccupied
- rent
- sewerage

For total labour force —

- age
- industry
- marital status
- occupation
- occupational status
- usual major activity



INTRODUCTION

Publications

The publication programme for the 1971 Census of Population and Housing comprises a series of 14 Bulletins; the title and content of each are as follows :

Bulletin 1. *Summary of Population*

Single characteristics : age, marital status, birthplace, period of residence, nationality, usual major activity, 1966 residence, religion, level of schooling, educational institution, qualifications, occupational status, occupation, industry.

Bulletin 2. *Summary of Dwellings*

Class of dwelling cross-classified by : number of rooms, number of bedrooms, nature of occupancy, electricity and gas, bathroom and kitchen facilities, sewage disposal, inmates by number of rooms, inmates by number of bedrooms.

Bulletin 3. *Demographic Characteristics*

Age and marital status cross-classified by : usual major activity, employment status, birthplace of parents, birthplace, nationality.

Bulletin 4. *Birthplace*

Country of birth cross-classified by : age, marital status, nationality, period of residence, level of schooling, qualifications, occupational status, occupation, industry.

Bulletin 5. *The Labour Force*

Employment status cross-classified by age and marital status. Occupation cross-classified by : occupational status, age, birthplace, qualifications. Industry cross-classified by : occupational status, age, birthplace, qualifications.

Bulletin 6. *Population and Dwellings in Local Government Areas and Urban Centres*

Bulletin 7. *Characteristics of the Population and Dwellings – Local Government Areas*

Single characteristics : age, religion, marital status, nationality, birthplace, period of residence, 1966 residence, usual residence, usual major activity, level of schooling, qualifications, occupational status, industry, occupation, class of dwelling, rent, reason unoccupied, number of rooms and bedrooms, nature of occupancy, facilities, sewage disposal, motor vehicles, material of outer walls.

Bulletin 8. *Characteristics of the Population and Dwellings – Commonwealth Electoral Divisions*

The topics in this Bulletin are identical to those in Bulletin 7.

Bulletin 9. *The Aboriginal Population*

Characteristics of the Aboriginal and Torres Strait Islander population.

Bulletin 10. *Families and Households*

Bulletin 11. *Fertility*

Bulletin 12. *Geographic Distribution*

Bulletin 13. *Maps*

Each State, showing Local Government Areas and Statistical Divisions plus maps of principal urban centres.

Bulletin 14. *Catalogue of 1971 Census Tabulations*

Index of all tabulations, published and unpublished, produced from the 1971 Census.

Bulletins 1–6 consist of a series of separate parts for each State and Territory and one for Australia. In Bulletin 6 the Northern Territory part is combined with that of the Australian Capital Territory. There is no Australian part to Bulletin 7 and Bulletins 8–14 consist only of one part.

Each publication can be identified by a number and colour code system as follows :

<i>Bulletin Number</i>	<i>Title</i>	<i>Cover Colour</i>
1	Summary of Population	Yellow Green
2	Summary of Dwellings	Light Brown
3	Demographic Characteristics	Pink
4	Birthplace	Light Purple
5	The Labour Force	Light Blue
6	Population and Dwellings in Local Government Areas and Urban Centres	Light Green
7	Characteristics of the Population and Dwellings – Local Government Areas	Grey
8	Characteristics of the Population and Dwellings – Commonwealth Electoral Divisions	Dark Grey
9	The Aboriginal Population	Dark Green
10	Families and Households	Dark Purple
11	Fertility	Dark Brown
12	Geographic Distribution	Dark Blue
13	Maps	Olive Green
14	Catalogue of 1971 Census Tabulations	Dark Red

<i>Geographic Area</i>	<i>Part Number</i>	<i>Horizontal Band Colour</i>
New South Wales	1	Blue
Victoria	2	Orange
Queensland	3	Maroon
South Australia	4	Red
Western Australia	5	Black
Tasmania	6	Green
Northern Territory	7	Brown
Australian Capital Territory	8	Purple
Australia	9	Gold

As an illustration of the colour code system, all 'Summary of Dwellings' bulletins have light brown covers with a horizontal band varying in colour according to the State.

Coverage

In conformity with the 1967 repeal of Section 127 of the Constitution, 1971 Census statistics include Aborigines.

Persons with diplomatic immunity (diplomatic and home-based staff of diplomatic missions, and their families) are excluded from the Census. Dwellings occupied by persons with diplomatic immunity are also excluded.

CONFIDENTIAL

Any Census Officer or occupier of a dwelling disclosing any particulars from a Census Form is liable to a penalty of \$100.

COMMONWEALTH OF AUSTRALIA



State	A.C.T.
Div.	01
S. Div.	
C.D.	
Rec. No.	

A FEW FACTS ABOUT THE CENSUS

At the Census everybody in Australia contributes to Australia's knowledge about itself

YOUR FORM IS ABSOLUTELY CONFIDENTIAL. The LAW prevents anyone but the Commonwealth Statistician and his officers from seeing your return. OTHER PERSONS OR GOVERNMENT DEPARTMENTS CANNOT see your return for any purpose whatsoever.

THE STATISTICS ARE ESSENTIAL TO PEOPLE WORKING ON SUCH NATIONAL PROBLEMS AS:

- HOUSING NEEDS
- BETTER LIVING STANDARDS
- EDUCATION (SCHOOLS, TEACHERS, ETC.)
- WELFARE OF THE AGED, WIDOWS, ABORIGINES, MIGRANTS, ETC.
- CITY GROWTH, TRAFFIC PROBLEMS, ROADS
- SEWERAGE, WATER AND POWER SUPPLY
- EMPLOYMENT, UNEMPLOYMENT, VOCATIONAL TRAINING
- DECENTRALISATION, RURAL DEPOPULATION, LOCATION OF INDUSTRY

MOST CENSUS INFORMATION CANNOT BE OBTAINED IN ANY OTHER WAY. The great value of the Census is that all the information about everybody is obtained at the one time. This means that the data can be added together and cross-tabulated to give a very detailed statistical picture of AUSTRALIA at a single point in time. Without you the picture would be incomplete.

THE STATISTICS ARE AVAILABLE TO YOU. All the statistical tables which are compiled from the Census serve important Governmental purposes, but they are also available to private individuals, the business community and researchers.

CENSUS OF POPULATION AND HOUSING AUSTRALIA

30 June 1971

HOUSEHOLDER'S SCHEDULE

Under the provisions of the *Census and Statistics Act 1905-1966* you are required to fill in this form to the best of your knowledge and belief. However, there is no penalty for omitting information on a person's religious denomination.

The information supplied in this form is **CONFIDENTIAL**. The Act provides that it cannot be seen by any persons other than officers of the Bureau of Census and Statistics. It will be used only for obtaining totals for statistical purposes.

The completed schedule should be ready to hand to the Census Collector who will call on **THURSDAY 1 JULY** or as soon as possible after that day.

I certify that to the best of my knowledge and belief this form has been correctly filled in.

Signature of Collector _____
 Street, etc. _____
 City, town or village _____

Date _____

Bureau of Census and Statistics

For Census Collector's use only

If this dwelling is unoccupied indicate—

1. The type of dwelling—
(Refer to sketches and descriptions on page 2)

- | | | |
|---|--|--|
| 1 <input type="checkbox"/> Separate house | 6 <input type="checkbox"/> Self-contained flat | 11 <input type="checkbox"/> Holiday home |
| 2 <input type="checkbox"/> Semi-detached house | 7 <input type="checkbox"/> Non self-contained flat | 12 <input type="checkbox"/> To let (other than holiday home) |
| 3 <input type="checkbox"/> Attached house | 8 <input type="checkbox"/> Caravan, houseboat | 13 <input type="checkbox"/> Newly completed and awaiting occupancy |
| 4 <input type="checkbox"/> Terrace or row house | 9 <input type="checkbox"/> Other (describe) _____ | 14 <input type="checkbox"/> Vacant for repairs or alterations |
| 5 <input type="checkbox"/> Villa unit or town house | | 15 <input type="checkbox"/> Other (describe) _____ |

2. The reason for being unoccupied—

- | | |
|---|---|
| 1 <input type="checkbox"/> For sale | 5 <input type="checkbox"/> Holiday home |
| 2 <input type="checkbox"/> To let (other than holiday home) | 6 <input type="checkbox"/> Condemned or demolition |
| 3 <input type="checkbox"/> Newly completed and awaiting occupancy | 7 <input type="checkbox"/> Usual residents temporarily absent |
| 4 <input type="checkbox"/> Vacant for repairs or alterations | 8 <input type="checkbox"/> Other (describe) _____ |

List in Column 1 all persons (including visitors) who spent the night of **Wednesday 30 June** in this household (or returned on **Thursday 1 July** without having been counted elsewhere), and then fill in Columns 2 to 6 for each person.

HOW TO FILL IN THIS FORM

After you have read the instructions:

- **Step 1:** Lift this flap and fill in page 1 for all persons who spent the night of Wednesday 30 June in this household.
- **Step 2:** Give particulars of this dwelling on pages 2 and 3.
- **Step 3:** Complete a double page of personal particulars for each person listed on page 1.
- **Step 4:** Sign the form on the front page.

INSTRUCTIONS

- FILL IN A SEPARATE FORM FOR EACH HOUSEHOLD.**
A household is a domestic group living and eating together. A person living alone is also a household.
- IF THERE IS MORE THAN ONE HOUSEHOLD OBTAIN EXTRA FORMS FROM THE CENSUS COLLECTOR WHEN HE RETURNS.**
- THIS BOOKLET HAS PAGES FOR 8 PERSONS. IF THERE ARE MORE THAN 8 PERSONS IN THE HOUSEHOLD OBTAIN PERSONAL SLIPS FOR THESE EXTRA PERSONS FROM THE CENSUS COLLECTOR WHEN HE RETURNS.**
- IF ANY PERSON IN THE HOUSEHOLD, SUCH AS A VISITOR OR BOARDER, PREFERS TO FILL IN A SEPARATE FORM TO MAINTAIN PRIVACY, ASK THE COLLECTOR FOR A 'PERSONAL SLIP' AND AN ENVELOPE.** The Personal Slip should be filled in and sealed in the envelope by the person concerned, for delivery by you unopened to the Census Collector with this schedule.
- FOR ANY PERSON WHO COMPLETES A PERSONAL SLIP, ENTER ON PAGE 1 OF THIS SCHEDULE THE NAME, RELATIONSHIP AND SEX OF THE PERSON AND WRITE 'P.S.' IN THE AGE COLUMN.**
- Not all questions have to be answered by everybody.** Read each question carefully, give your answer, then follow the directions to the next question which applies. Most questions can be answered simply by placing a tick in the appropriate box, e.g.
Yes No
- If you do not know the exact answer to a question, give the best estimate you can.**
- Please use ink or ball point pen.**
- The completed schedule should be ready to hand to the Census Collector who will call on THURSDAY 1 JULY or as soon as possible after that day.**
- If you need any help with this form, telephone the Divisional Returning Officer for your Commonwealth Electoral Division, or ask the Census Collector when he returns.**

Column 1	Column 2	Column 3	Column 4	Column 5	Column 6
First Name and Surname List LAST names of persons in this household who have completed Personal Slips (See Instruction 5 on previous page) For 'BABY' and 'WHITE' write 'BABY' and surname.	Relationship to head of household For: head, wife, daughter, son, son-in-law, grandchild, boarder, co-tenant etc.	Sex	Age (In years completed months)	Present Marital Status	Is this person a usual resident of this dwelling? <small>NOTE A 'usual' resident is any person who has lived here for the last 6 months or more during 1971 in this dwelling, OR any person who is here now and who has no usual place of residence.</small>
			Years		Yes <input type="checkbox"/> No <input type="checkbox"/> Give State, Territory or Country of usual residence
1 First name Surname		<input type="checkbox"/> Male <input type="checkbox"/> Female	Mths	Never married <input type="checkbox"/> Divorced <input type="checkbox"/> Now married <input type="checkbox"/> Widowed <input type="checkbox"/> Married but permanently separated <input type="checkbox"/>	<input type="checkbox"/> Yes <input type="checkbox"/> No <input type="checkbox"/> Give State, Territory or Country of usual residence
2 First name Surname		<input type="checkbox"/> Male <input type="checkbox"/> Female		Never married <input type="checkbox"/> Divorced <input type="checkbox"/> Now married <input type="checkbox"/> Widowed <input type="checkbox"/> Married but permanently separated <input type="checkbox"/>	<input type="checkbox"/> Yes <input type="checkbox"/> No <input type="checkbox"/> Give State, Territory or Country of usual residence
3 First name Surname		<input type="checkbox"/> Male <input type="checkbox"/> Female		Never married <input type="checkbox"/> Divorced <input type="checkbox"/> Now married <input type="checkbox"/> Widowed <input type="checkbox"/> Married but permanently separated <input type="checkbox"/>	<input type="checkbox"/> Yes <input type="checkbox"/> No <input type="checkbox"/> Give State, Territory or Country of usual residence
4 First name Surname		<input type="checkbox"/> Male <input type="checkbox"/> Female		Never married <input type="checkbox"/> Divorced <input type="checkbox"/> Now married <input type="checkbox"/> Widowed <input type="checkbox"/> Married but permanently separated <input type="checkbox"/>	<input type="checkbox"/> Yes <input type="checkbox"/> No <input type="checkbox"/> Give State, Territory or Country of usual residence
5 First name Surname		<input type="checkbox"/> Male <input type="checkbox"/> Female		Never married <input type="checkbox"/> Divorced <input type="checkbox"/> Now married <input type="checkbox"/> Widowed <input type="checkbox"/> Married but permanently separated <input type="checkbox"/>	<input type="checkbox"/> Yes <input type="checkbox"/> No <input type="checkbox"/> Give State, Territory or Country of usual residence
6 First name Surname		<input type="checkbox"/> Male <input type="checkbox"/> Female		Never married <input type="checkbox"/> Divorced <input type="checkbox"/> Now married <input type="checkbox"/> Widowed <input type="checkbox"/> Married but permanently separated <input type="checkbox"/>	<input type="checkbox"/> Yes <input type="checkbox"/> No <input type="checkbox"/> Give State, Territory or Country of usual residence
7 First name Surname		<input type="checkbox"/> Male <input type="checkbox"/> Female		Never married <input type="checkbox"/> Divorced <input type="checkbox"/> Now married <input type="checkbox"/> Widowed <input type="checkbox"/> Married but permanently separated <input type="checkbox"/>	<input type="checkbox"/> Yes <input type="checkbox"/> No <input type="checkbox"/> Give State, Territory or Country of usual residence

For Census Collector's use only

Total persons in household i.e. listed in Column 1 and on any extra Personal Slips issued.	Males	Females	Persons
--	-------	---------	---------

LIFT THIS FLAP

NOW LIFT THIS FLAP AND FILL IN PAGE 1

PARTICULARS OF THIS DWELLING

These questions should preferably be answered by the Head of the Household. The dwelling for which particulars are sought is the house, flat, or other premises occupied solely by your household on 30 June 1971.

D 1. Tick the box opposite the description which best describes your dwelling. The sketches and comments will help you decide which box to tick. (Tick one box only.)

Sketch	Description	Dwelling type
	Generally a structure containing only one dwelling on its own block of land, separated by open space from other dwellings. However, if the house has only one flat attached to or incorporated in it, tick this box, if you occupy the main part of the structure.	1 <input type="checkbox"/> Separate House
	One of a set of two houses (single or double storey) joined together and separated only by a well extending from foundation to ceiling.	2 <input type="checkbox"/> Semi-detached House
	A house attached to business premises separated only by a wall extending from foundation to ceiling.	3 <input type="checkbox"/> Attached House
	One of a set of houses (single or multi-storey) in a row of 3 or more separated only by walls extending from foundation to ceiling. (Exclude Villa Unit or Town House—see below).	4 <input type="checkbox"/> Terrace or Row House
	One of a group (three or more) of single or double storey homes separate or joined together in sets of 2 or more all occupying a common block of land.	5 <input type="checkbox"/> Villa Unit or Town House
	(e) One of a block of rental or own-your-own flats or home units. (b) A self-contained flat in or attached to a house. (Tick this box if you live in the flat) (c) A pair of self-contained flats or home units. (d) A flat in or above business premises. (e) A self-contained flat situated on the same block of land as a house, but not attached to the house.	6 <input type="checkbox"/> Self-contained Flat or Home Unit <small>(Self-contained means able to be completely closed off and with own cooking and bathing facilities.)</small> How many Flats or Home Units are there in this building?
	A non-self-contained part of a house, flat or other premises (including room or rooms).	7 <input type="checkbox"/> Non-self-contained Flat <small>(Self-contained means able to be completely closed off and with own cooking and bathing facilities.)</small>
	Shed, tent, garage, etc. occupied on a permanent or semi-permanent basis.	8 <input type="checkbox"/> Improvised Home
	Mobile unit occupied on a permanent or semi-permanent basis.	9 <input type="checkbox"/> Caravan, Houseboat, etc.
		X <input type="checkbox"/> Other—describe

PARTICULARS OF DWELLING

D2.(a) Was this dwelling built after 30 June 1967? Yes No → Go to question D3

(b) In what year was this dwelling built?

1966	1967	1968	1969	1970	1971
<input type="checkbox"/>	<input type="checkbox"/>	<input type="checkbox"/>	<input type="checkbox"/>	<input type="checkbox"/>	<input type="checkbox"/>

D3. What is the material of the outer walls of this building? if more than one, give main material. (Tick one box only)

<input type="checkbox"/> Brick	<input type="checkbox"/> Timber
<input type="checkbox"/> Brick veneer	<input type="checkbox"/> Metal
<input type="checkbox"/> Stone	<input type="checkbox"/> Fibro-cement
<input type="checkbox"/> Concrete	<input type="checkbox"/> Other (please describe)

D4. How many rooms are there in your dwelling?

- Do not count bathrooms, toilets, pantries, laundries, storerooms, halls, or rooms used only for business purposes.
- Count permanently enclosed sleep-outs.
- Count a combined-purpose room, such as a living-dining, or a kitchen-dining room as one room.

1	2	3	4	5	6	7	8	or more
<input type="checkbox"/>	<input type="checkbox"/>	<input type="checkbox"/>	<input type="checkbox"/>	<input type="checkbox"/>	<input type="checkbox"/>	<input type="checkbox"/>	<input type="checkbox"/>	<input type="checkbox"/>

A room shared with another household should be counted only by the principal householder.

D5. How many bedrooms are there in your dwelling?

- Include also permanently enclosed sleep-out. If one-room apartment or bed-sitting room, tick 'none'.

None	1	2	3	4	5	or more
<input type="checkbox"/>	<input type="checkbox"/>	<input type="checkbox"/>	<input type="checkbox"/>	<input type="checkbox"/>	<input type="checkbox"/>	<input type="checkbox"/>

D6. Does your household have the use of a bathroom?

Yes, for this household only
 Yes, but used also by another household
 No

D7. Does your household have the use of a kitchen? (Tick one box only)

Yes, for this household only
 Yes, but used also by another household
 No

D8. What is the method of sewage disposal for this dwelling?

<input type="checkbox"/> Flush toilet connected to public sewer
<input type="checkbox"/> Flush toilet connected to individual system, e.g. septic tank
<input type="checkbox"/> Sanitary pan collection
<input type="checkbox"/> Other

D9. Does your household have the following facilities? (Tick one box for each line)

Electricity—	Yes	No
(i) Mains	<input type="checkbox"/>	<input type="checkbox"/>
(ii) Home generated	<input type="checkbox"/>	<input type="checkbox"/>
Gas—		
(i) Mains	<input type="checkbox"/>	<input type="checkbox"/>
(ii) Bottled or L.P.	<input type="checkbox"/>	<input type="checkbox"/>
Television set	<input type="checkbox"/>	<input type="checkbox"/>

D10. Is this dwelling owned (or being purchased) by you or any usual member of your household?

Yes No → Go to question D12

D11.(a) Do you or any usual member of your household pay rent for this dwelling?

Yes No → Go to question D12

(b) To whom is this rent paid?

<input type="checkbox"/> Department of the Interior *
<input type="checkbox"/> Employer
<input type="checkbox"/> Other landlord

(c) Is this dwelling rented furnished or unfurnished?

Furnished Unfurnished

(d) What is the weekly rent?

Include the weekly equivalent of any rates payable separately by this household: e.g. sanitation, garbage, water rates (other than excess water), etc.

\$ C

D12.(a) Is this dwelling situated on a holding of one acre or more which is used principally for agricultural or pastoral purposes? (i.e. for any type of crop growing, animal or poultry farming)

Yes No → Go to question D13

(b) Is this dwelling less than one mile from the nearest Post Office?

Yes No → Go to question D13

(c) What is the name of that Post Office?

D13. Excluding this dwelling, how many dwellings (other than caravans or houseboats) are owned or being purchased by you (or any usual member of this household) in which you or they live sometime during each year (e.g. for holidays)? (Tick one box only)

None	1	2	3	or more
<input type="checkbox"/>	<input type="checkbox"/>	<input type="checkbox"/>	<input type="checkbox"/>	<input type="checkbox"/>

D14. How many motor vehicles owned or driven by members of your household were registered to or licensed to this dwelling for the night of Wednesday 30 June 1971?

- Exclude motor cycles, scooters, tractors.
- Include company vehicles kept at home.

None	1	2	3	4	or more
<input type="checkbox"/>	<input type="checkbox"/>	<input type="checkbox"/>	<input type="checkbox"/>	<input type="checkbox"/>	<input type="checkbox"/>

* VARIED APPROPRIATELY ON THE SCHEDULE USED FOR EACH STATE AND TERRITORY

PARTICULARS OF PERSON LISTED

1. Name of person on line 1 of page 1
 First name
 Surname

2. What is this person's usual major activity?
 (Tick one box only)
 1 Working in a job, trade, business or profession
 2 Engaged in home duties
 3 Child not yet attending primary school
 4 Child at primary or secondary school
 5 Full-time student (other than school child)
 6 Other, specify:

3. Was this person born in Australia?
 Yes Give State or Territory of birth:

No Give country of birth (not town or locality) Go to question 4

(a) Give nationality or citizenship (e.g. 'Australian', 'British', 'Greek', 'Italian', 'Stateless', etc.)
 If Australian or British by naturalisation, write 'Australian' or 'British'.
 (c) State whether a resident of Australia or a visitor to Australia
 Resident Give date of first arrival in Australia as a resident: Month, Year

Visitor Give date of arrival in Australia on this visit
 Month, Year

4. Give the country of birth of—
 (a) this person's father:

(b) this person's mother:

5. What is this person's racial origin?
 (If of mixed origin indicate the one to which he considers himself to belong)
 (Tick one box only or give one origin only)
 1 European origin
 2 Aboriginal origin
 3 Torres Strait Islander origin
 4 Other origin (Give one origin only)

6. What is this person's religious denomination?
 (If no religion write none)

PERSONS UNDER 5 YEARS OF AGE NO MORE QUESTIONS

7. What is the highest level of schooling this person has ever attended?
 • Answer for all persons 5 years of age and over.
 • If schooling was completed several years ago, in another state or overseas, give the grade which is most nearly the same.
 • If now attending school give the present grade.
 (Tick one box only)
 PRIMARY SCHOOL SECONDARY SCHOOL
 Grade or Form Grade or Form
 Kinder- grade or 1 2 3 4 5 6 7 8 9
 school 0 1 2 3 4 5 or 6

8. If this person is now a child at school or a full-time or part-time student, print full name and address of school, university, college, etc.
 (If not applicable, write 'N.A.')
 Name of school, etc.
 For One use G Only T Address

9. Did this person live at this address in June 1968? (i.e. 5 years ago)
 Yes Go to instruction following this question
 No Did this person live in a city, town or village in June 1968?
 Yes No
 Give name of that city, town or village
 town or village which was NEAREST
 (If overseas write 'O')
 Name of city, town or village, State, Territory

PERSONS UNDER 15 YEARS OF AGE NO MORE QUESTIONS

IF THIS PERSON IS NOT MARRIED AND HAS NEVER BEEN MARRIED GO TO QUESTION 12

10. (a) Has this person ever been a widow or widower?
 Yes No
 (b) If now widowed, give the length of this widowhood
 years
 (If less than one year, write 'O')
 (c) If since remarried, give length of LAST widowhood
 years
 (If less than one year, write 'O')

IF THIS PERSON IS A MALE GO TO QUESTION 12

11. (a) How many babies has this person EVER had from all marriages?
 (Include adoptions. Exclude still births)
 Now living Not now living Total

Is this person AT PRESENT married?
 Yes No Go to question 12

(b) What is the length of this PRESENT marriage?
 years
 (If less than 1 year, write 'O')

(c) How many babies has she had from this PRESENT marriage?
 (Include adoptions. Exclude still births)
 Now living Not now living Total

ON LINE 1 OF PAGE 1

12. Is this person now doing a course leading to a trade or other qualification?
 Yes No Go to question 13

Give full name of qualification for which studying
 (e.g. Automotive Engineering Certificate, B.Econ, etc.)

13. Since leaving school has this person obtained a trade or other qualification?
 (e.g. trade or apprenticeship certificate, diploma, degree)
 Yes No Go to question 14

Full name of qualification(s)
 (e.g. Fitter and Turner's Certificate, Diploma in Public Health, B.Eng. (Civil), etc.)

Main field of training or study
 (e.g. brick laying, nursing, carpentry, economics, sociology, physics, electrical engineering, etc.)

Name of training or educational institution(s) at which above qualification was obtained.
 (e.g. Sydney Technical College - University of Melbourne)

14. (a) Did this person have a full or part-time job, or business or farm of any kind last week?
 • Tick 'yes' even if this person was temporarily absent from a job because of sickness, holidays, industrial dispute, etc.
 • Tick 'no' if this person did not have a job or did only unpaid housework.
 Yes No

(b) Did this person do any work at all last week for payment or profit?
 • Tick 'yes' even if this person was working only part-time or helping without pay in a family business.
 • Tick 'no' if this person did not work or did only unpaid housework.
 Yes No

(c) Was this person temporarily laid off by his employer without pay for the WHOLE of last week?
 Yes No

(d) Did this person look for work last week?
 • Looking for work means being registered with the Commonwealth Employment Service, or approaching a prospective employer, or placing or answering advertisements, or writing letters of application, or awaiting the results of recent applications.
 Yes, looking for first job
 Yes, but not for first job
 No

(e) Was this person temporarily laid off by his employer without pay for the WHOLE of last week?
 Yes No

(f) Did this person look for work last week?
 • Looking for work means being registered with the Commonwealth Employment Service, or approaching a prospective employer, or placing or answering advertisements, or writing letters of application, or awaiting the results of recent applications.
 Yes, looking for first job
 Yes, but not for first job
 No

15. How many hours per week does this person usually work in the job or jobs held last week?
 Main job hours
 Other job(s) hours
 (If none write 'nil')

IN QUESTIONS 16 TO 18 GIVE DETAILS OF THE JOB (OR MAIN JOB) HELD BY THIS PERSON LAST WEEK.
 (If this person changed jobs last week give details of present job.)

16. In the job held last week, was this person—
 (Tick one box only)
 A wage or salary earner?
 Conducting own business but not employing others?
 Conducting own business and employing others?
 A helper not receiving wages or salary?

17. (a) What is the full trading name of this person's own or employer's business?
 (For government employees give full name of department)

(b) What is the full name of the Division, or Branch, or Section (if any) in which he works?
 (USE BLOCK LETTERS)

(c) What is the full address of the Division, or Branch, or Section (if any) or business at which he works?
 (Persons with no fixed place of work last week, e.g. test-drivers, airline pilots, etc., write 'N.A.')
 (USE BLOCK LETTERS)

Number Street

Suburb or town
 (USE BLOCK LETTERS)

(d) What kind of industry, business or service is carried out at that address?
 (Use two or more words. For example, dairy farming, road construction, grain wholesaling, retail grocery, jewellery repairing, hospital administration, Public Service, etc.)

18. What was this person's occupation (kind of work) last week?
 (Where possible give award or government designation. Otherwise describe as fully as possible using two or more words, e.g. builder's labourer, electrical fitter, retail shop proprietor, shearing contractor, insurance clerk.)

* GRADE OR FORM VARIED APPROPRIATELY ON THE SCHEDULE FOR EACH STATE AND TERRITORY

EXPLANATORY NOTES

GENERAL

This bulletin shows 1971 Census details of the characteristics of population and dwellings for each Commonwealth electoral division as determined at the 1968 re-distribution of seats in the House of Representatives.

The figures for electoral divisions shown in this publication have been determined by allocating each Census collector's district to an electoral division. The boundaries of electoral divisions, however, occasionally do not coincide with the boundaries of collector's districts. In such cases, the total population of the collector's district has been allocated to the electoral division in which the greater part of the collector's district is located. Thus in the compilation of the figures in this publication, a small degree of approximation has sometimes been necessary.

The population shown for each electoral division represents usual residents who were in the division on Census night and also any other persons present in the division on that night, e.g. persons usually resident in other electoral divisions and overseas visitors to Australia.

Persons classed as 'migratory' (i.e. those who on Census night were on board ships in Australian ports or travelling between two Australian ports, or who were enumerated on long-distance trains, buses or aircraft) are excluded from the tables in this publication. Such persons amounted to 17,223 in Australia as a whole at the 1971 Census.

A limited amount of data for Commonwealth electoral divisions, in addition to that published in this bulletin, is available. For information on the detail and availability of these unpublished data please contact the office of the Bureau of Census and Statistics in the State or Territory for which data are required. If data are required for several States, please contact the Bureau of Census and Statistics in Canberra.

THE HOUSEHOLDER'S SCHEDULE

The Householder's Schedule used for the 1971 Census of Population and Housing represents a major departure in design from that used at the 1966 and earlier Censuses. The single large sheet used previously, with provision for a maximum of 8 persons, was replaced by a booklet-type schedule with extensive use of the tick-box type question. In this schedule (a facsimile of which appears on pages ix to xii), the first page (page 1) provided for a list of persons in the dwelling, pages 2 and 3 contained questions relating to the dwelling, while the remaining 16 pages provided for two pages of questions to be completed in respect of each person listed on page 1.

The ordering of the questions was designed to minimise the number of questions to be answered by any one person. For persons under 5 years of age a maximum of 12 questions required an answer and 15 questions applied to those under 15 years of age. Males were not required to answer questions on issue and duration of marriage (Question 11) and only employed persons completed details of hours worked, occupational status, industry and occupation (Questions 15-18).

In the following notes on the individual topics appearing in this bulletin, reference to the specific question in the Householder's Schedule appears in parentheses.

CHARACTERISTICS OF THE POPULATION (in the order in which they appear in the tables)

Age (Column 4, page 1 of Schedule)

Before the 1954 Census, cases where age was not given were distributed to specific ages subsequent to tabulation in accordance with the frequency of stated ages. In the 1954 and later Censuses, ages were allocated by first establishing the minimum age range within which the correct age most probably lay (as indicated by answers to other questions on the Schedule) and then by selecting an age, within that range, from a table of random ages based on the most currently available data on age distribution.

NOTE. Two tables on age are provided; the first relates to total population, the second relates to total labour force.

Religion (Question 6, page 4 of Schedule)

Section 21 of the *Census and Statistics Act 1905–1966* provides that 'No person shall be liable to a penalty for omitting or refusing to state the religious denomination or sect to which he belongs or adheres' which accounts for the rather high incidence of 'not stated'. In 1971, at the request of a number of users, the instruction 'if no religion write "none"' was added to the question. The result has been a significant rise in the 'no religion' category compared to previous censuses and a fall in the 'not stated' category.

Marital status (Column 5, page 1 of Schedule)

It will be seen from the wording of the question that the status referred to is that at the time of enumeration regardless of any previous status.

In the very small proportion of cases where the question on marital status was not answered a status was allocated as follows :

Males under 18 years and females under 17 years were allocated to 'never married' unless there was definite evidence to the contrary in other answers on the Schedule. For other persons 'never married' was imputed if Questions 10 and 11 were not answered, 'widowed' if 10(b) was answered, and 'now married' if the answer was 'yes' to the question 'Is this person at present married?' in Question 11(a). Otherwise a marital status was selected from a random list according to age, compiled from the most currently available 'data on the distribution of the population by age and marital status.

NOTE. Two tables on marital status are provided; the first relates to total population, the second relates to total labour force. In the labour force table, 'other' comprises 'permanently separated', 'divorced' and 'widowed'.

Nationality (Question 3(b), page 4 of Schedule)

British nationality includes all persons who, by virtue of the *Nationality and Citizenship Act 1948–1966* (Section 7 and Regulation 5A), are deemed to be British subjects. In a small number of cases persons of British nationality and birthplace have inadvertently been shown as having 'other nationality' rather than 'British'.

Birthplace (Question 3(a), page 4 of Schedule)**Period of residence** (Question 3(c), page 4 of Schedule)

For the first time in Australian censuses, overseas-born persons were asked whether they were a resident of, or a visitor to, Australia. The number of years an overseas-born person has been a resident of Australia has been defined as commencing from the date of *first* arrival as a *resident*.

NOTE. The information on period of residence in this publication relates only to overseas-born *residents* of Australia.

1966 Residence (Question 9, page 4 of Schedule)

The details shown for 1966 residence in the tables relate only to those persons aged 5 years and over who were enumerated in 1971 at their usual place of residence (see Column 6, page 1 of Schedule).

Centres with a population of 1,000 or more, and a small number of holiday resorts below this figure, are included under 'urban'. The balance of the population is treated as rural.

The category 'other and not stated' includes persons whose residence in 1966 was overseas and also persons who failed to give details of the location of their place of residence in 1966.

NOTE. The divisions referred to in the table on 1966 residence represent *statistical* divisions not *electoral* divisions. Details of maps showing statistical division boundaries are shown on page 378.

Usual residence in 1971 (Column 6, page 1 of Schedule)

The table on usual residence shows persons enumerated in each area on 30 June 1971 classified according to their stated usual place of residence.

Usual major activity (Question 2, page 4 of Schedule)

The classification of persons according to their stated *usual* major activity should not be confused with the labour force classification which is based on the actual activity of persons during the specific week prior to the Census. Thus the number of persons classed as working represents those people who *usually* do so and therefore is unlikely to agree with the number of persons in the labour force.

NOTE. Two tables on usual major activity are provided; the first relates to total population, the second relates to total labour force.

Schooling (Question 7, page 4 of Schedule)

At the 1966 Census persons were asked to state the highest level of schooling *completed*. For the 1971 Census the question was redesigned to obtain a measure of the highest level *attended*.

Persons no longer at school were requested to mark the grade in the current local system corresponding to the highest grade which they had attended.

Education systems differ between the Australian States and the question on schooling was varied appropriately in Schedules used in different States.

The following table was used to assign grades (or forms) in each State or Territory to an approximately comparable level.

State or Territory	Grades or form reported									
	1 & 2	3	4	5	6	1	2	3	4	5 & 6
N.S.W., VIC., A.C.T., TAS.	1, 2 & 3	4	5	6	7	8	9	10	11	12
QLD	1, 2 & 3	4	5	6	7	1	2	3	4	5
S.A., N.T.	1, 2 & 3	4	5	6	7	1	2	3	4	5 & 6
W.A.	1, 2 & 3	4	5	6	7	1	2	3	4	5 & 6
Level assigned	1	2	3	4	5	6	7	8	9	10
	Primary school					Secondary school				

The category 'Child not yet attending school' includes children aged 0-4 years and a small number of 5 and 6 year olds who had not commenced schooling. Persons aged 5-15 years who failed to answer the question were allocated a level based on the modal level for that age in each State using the most currently available information on the distribution of the school population by age and level.

Qualifications (Questions 12 and 13, page 5 of Schedule)

The levels of qualifications held, or being studied, were determined as follows :

Trade : formal recognition of competency in a skilled manual occupation which is usually obtained through an apprenticeship and satisfactory progress in part-time studies concurrently with practical training (e.g. plumber, fitter, compositor, carpenter, hairdresser).

Technician : a level which requires theoretical knowledge, as well as practical skills, e.g. wool classing or nursing. Certificates issued by technical colleges following periods of 4 or 5 years part-time study after passing intermediate or final secondary school examinations are classified as 'technician'.

Non-degree tertiary : a level relating to qualifications obtained following substantial advanced study beyond matriculation conferred by institutions and professional associations, e.g. Associate of Australian Society of Accountants, Diploma in Business Studies, Teaching Certificate, Diploma of Engineering.

Bachelor degree : usually conferred by a university following a period of at least 3 years full-time study or equivalent part-time study and includes post-graduate diplomas.

Higher degree : conferred by a university in recognition of substantial studies beyond the Bachelor level.

Some qualifications could not be classified to any of the above levels. Most of these relate to short specialised courses in such fields as typewriting and shorthand, farm book-keeping, dressmaking, automotive maintenance.

The labour force and occupational status (Questions 14 and 16, page 5 of Schedule)

The term 'labour force' is used throughout 1971 Census publications in place of 'work force' in conformity with the Bureau's quarterly population survey and with international usage.

The labour force is defined as those persons 15 years of age and over who answered 'yes' to any of the four parts of Question 14. Thus the labour force comprises those persons who worked, those who had a job from which they were temporarily absent, those who were temporarily laid off without pay for the whole of the reference week *and* those who did not work, did not have a job and were actively looking for work.

Persons helping but not receiving wages or salary who usually worked less than 15 hours a week are excluded from the labour force. Bonded trainees (including trainee teachers) and cadets engaged in full-time study at educational institutions are also excluded, even though such institutions were conducted by their employer.

The unemployed members of the labour force are those persons who answered 'No' to Questions 14(a) and 14(b) and 'Yes' to Question 14(d) AND those who answered 'Yes' to Question 14(a), 'No' to Question 14(b) and 'Yes' to Question 14(c). Thus the unemployed consist of those persons who did no work during the reference week *and* either looked for work (having no job) or were temporarily laid off from a job.

The approach adopted in the 1971 Census for determining the labour force conforms closely to the recommendations of the Eighth International Conference of Labour Statisticians held in Geneva in 1954 and to the approach used at the 1966 Census.

According to the definition any labour force activity during the previous week, however little, results in the person being counted in the labour force.

Thus many persons whose main activity is not a labour force one (e.g. housewife, full-time student) are drawn into the labour force by virtue of part-time or occasional labour force activity in the previous week. Answers to Question 2 on the Schedule indicate that there were substantially more of such persons at the Census of 1971 than at the Census of 1966 and that they were predominantly females.

On the other hand, the definition excludes persons who may frequently or usually participate in the labour force but who in the previous week happened to have withdrawn from the labour force. Answers to Question 2 on the Schedule indicate that there were substantially more of such persons at the Census of 1971 than at the Census of 1966, especially among males.

A similar definition of the labour force is used in the quarterly population sample survey conducted by the Bureau by the method of personal interview. This survey is used to measure changes in the labour force from quarter to quarter in the intercensal period.

Evidence from post-enumeration surveys and pilot tests indicates that the personal interview approach tends to identify a larger number of persons as in the labour force than does the filling in of the census questions on the schedule by the householder and that this tendency has increased between the 1966 and 1971 Censuses.

The above considerations should be borne in mind if comparisons of the total labour force or labour force participation rates are made between the 1966 and 1971 Censuses, or between the 1971 Census and the 1971 labour force quarterly estimates.

The relationship between the terms 'occupational status', 'employment status' and 'labour force status' as used in 1971 Census publications is illustrated by the following classifications :

<i>Occupational status</i>	<i>Employment status</i>	<i>Labour force status</i>
1. Employer 2. Self-employed 3. Employee 4. Helper	Employed	In the labour force
5. Looking for first job 6. Other unemployed	Unemployed	
7. Not in the labour force	Not in the labour force	Not in the labour force

Industry (Question 17, page 5 of Schedule)

Industry is defined as the branch of productive activity, business or service carried out by the establishment in which a person is employed.

For the 1971 Census the classification of industry was based on the Preliminary Edition of the Australian Standard Industrial Classification (ASIC).

Because of space considerations some of the full industry titles of the ASIC have had to be abbreviated for inclusion in this publication. The table below sets out the corresponding ASIC codes for each of the industry titles used in this publication so that reference to the ASIC document itself (*Australian Standard Industrial Classification, Preliminary Edition 1969, Volume 1*), and to other statistics classified according to ASIC, will be facilitated.

For the purposes of the population census an 'undefined' category was added, where appropriate, to individual Divisions, Subdivisions and Groups of the classification to facilitate the coding of imprecise or generalised descriptions of industrial activities on the census schedules.

At the 1966 and previous Censuses, industry was determined from the respondent's own stated description of the 'kind of industry, business or service' in which he worked. With the adoption of ASIC for the 1971 Census comparability with previous censuses is greatly impaired, not only because of changes in the classification itself but also because in 1971 the industry coding in general was not determined from the stated description. Instead the name and address of the establishment at which the respondent worked (Question 17(a), (b), (c)) in general provided the industry code for employees of that establishment. However, in a number of cases, due to deficient replies concerning name and address of employer or because the establishment had not been pre-coded for industry, recourse still had to be made in coding to the respondent's own description (Question 17(d)) of the industry in which he worked.

AUSTRALIAN STANDARD INDUSTRIAL CLASSIFICATION
Abbreviated Industry Titles used in this Publication

<i>Industry Title</i>	<i>Corresponding ASIC Code</i>	<i>Industry Title</i>	<i>Corresponding ASIC Code</i>
Agriculture, etc.	A	Communication	H
Mining	B	Finance, etc.	I
Manufacturing	C	Public admin., defence	J
Electricity, etc.	D	Community services	K
Construction	E	Entertainment, etc.	L
Wholesale and retail	F	Other and not stated	99
Transport, storage	G		

Occupation (Question 18, page 5 of Schedule)

Occupation is defined as the type of work performed by an employed person and should not be confused with the type of productive activity, business or service carried out by the establishment in which a person works, e.g. a carpenter employed by a steel-making establishment would have the occupation of 'carpenter' and industry 'steel manufacture'; an electrician working at an oil refinery would have the occupation of 'electrician' but his industry would be that of 'oil refining' (see Industry).

In accordance with the International Standard Classification of Occupations the structure of the Australian classification used for the 1971 and previous censuses is based primarily on the nature of the work done. The 1971 classification was prepared from the International Standard Classification of Occupations 1958 (revised 1966). The changes in the revised classification were given careful consideration in the preparation of the 1971 Australian classification. A number of new entries have been created to maintain convertibility to the international classification and others created to give more precise codes in certain occupation groups.

Definition of dwelling

An occupied dwelling is defined as any habitation occupied on Census night by a household and may comprise the whole or only a part of a building. A household is a person or group of persons living and eating together. The number of occupied dwellings and the number of households are therefore identical.

An unoccupied dwelling is defined as a structure built specifically for private living purposes and which is habitable, though unoccupied at the time of the Census.

Non-private dwellings are those dwellings which provide group accommodation such as hotels, motels, hostels, and staff quarters and institutions such as hospitals, nursing homes, prisons, boarding schools, etc., and which were occupied on Census night. For such dwellings no details of the characteristics other than class of dwelling were sought.

Persons classified as 'campers out' include those living temporarily in tents, caravans or houseboats or who were camped out on Census night. Such persons are regarded as not living in dwellings for census purposes and consequently no dwelling details are shown in this publication in respect of these persons.

Note that tents, huts, caravans and houseboats used to provide *permanent* or *semi-permanent* accommodation are classified as dwellings.

CHARACTERISTICS OF DWELLINGS (in the order in which they appear in the tables)

Class of dwelling (Question D1, page 2 of Schedule)

For the 1971 Census the question on the Schedule was expanded by means of illustrations and descriptions to assist householders in assigning their dwelling to an appropriate dwelling type. This was particularly necessary to enable identification of villa units, an important type of medium-density dwelling which has become common in Australian cities since the 1966 Census. The terms used to describe this type of dwelling vary over Australia and the Census Schedule used in each State and Territory was varied appropriately. The term 'villa unit' used in this bulletin covers dwellings described variously as villa unit, town house, cottage unit, villa development, cottage flat.

In this publication, 'houses' represents dwelling types 1 to 5 on the Schedule, 'flats' represents dwelling type 6, and 'other' includes dwelling types 7, 8 and 9.

In cases where the question was not answered a class was allocated on the basis of other information on the Schedule and answers given for adjacent dwellings.

Number of flats in block (Question D1(b), page 2 of Schedule)

Weekly rent (Question D11(d), page 3 of Schedule)

The table on average weekly rent has been edited to the extent that averages based on less than 5 dwellings are not shown.

Unoccupied dwellings – reason for being unoccupied (back page of Schedule)

For dwellings not occupied on the night of the Census, collectors were required to indicate on the schedule the class of dwelling and, as far as they could determine it, the basic reason why the dwelling was unoccupied.

Household classification (derived mainly from Column 2, page 1 of Schedule)

A 'household' is defined as a 'person or group of persons living and eating together'. Within a household there can be more than one distinct family unit and these units are identified using blood and marriage relationships as indicated by Column 2 on the Schedule and other information such as name, sex, age and marital status.

Separate family units within a household are classified into two types :

Primary Family Units (PFU's) are those family units where the head of the family is also the head of the household. Such families may consist of only one person.

Secondary Family Units (SFU's) are all other family units within the household. Such families are defined as having at least two persons of immediate family relationship (husband, wife, son, daughter).

The classification of households consists of various combinations of PFU's, SFU's and other persons of either too distant a relationship to be included in a family or unrelated persons resident in the dwelling on Census night. The classification is shown below :

<i>Household Classification</i>	<i>Components of Household</i>
A	Single-family household
B	A PFU <i>and</i> related SFU(s) <i>and/or</i> other distant relatives of the PFU
C	A PFU of one person <i>and</i> non - related SFU(s) <i>and/or</i> non - related persons
D	A PFU of more than one person <i>and</i> non-related SFU(s) <i>and/or</i> non-related persons
E	A PFU <i>and</i> related SFU(s) <i>and/or</i> other distant relatives of the PFU <i>and</i> non-related SFU(s) <i>and/or</i> non-related persons

Number of rooms (Question D4, page 3 of Schedule)

For census purposes 'rooms' exclude bathrooms, toilets, pantries, laundries, storerooms, halls and rooms used only for business purposes, but include permanently enclosed sleep-outs. Combined-purpose rooms such as a living-dining room were treated as one room.

When no answer had been given to this question a number was allocated on the basis of the answer given for the geographically nearest dwelling of the same class, except in the case of improvised homes, caravans, houseboats, etc. when a number was allocated from a table of random numbers based on the distribution of the number of rooms recorded in those types of dwelling at the 1966 Census.

Number of bedrooms (Question D5, page 3 of Schedule)

Nature of occupancy (Questions D10 and D11(a)(b), page 3 of Schedule)

Facilities (gas, electricity, television) (Question D9, page 3 of Schedule)

Sewerage (Question D8, page 3 of Schedule)

Motor vehicles at dwelling (Question D14, page 3 of Schedule)

Material of outer walls (Question D3, page 3 of Schedule)

At the 1966 and 1971 Censuses cases where no answer was given were allocated a material based on the answer given for the geographically nearest dwelling of the same class.

NOTE. The following abbreviations are used throughout this publication :

n.e.i.	not elsewhere included
admin.	administration
S.H.A.	State Housing Authority
Self-cont.	Self-contained
elec.	electricity
T.V.	Television

INDEX OF (1968) COMMONWEALTH ELECTORAL DIVISIONS

PAGE REFERENCE NUMBERS

<i>Electoral Division</i>	<i>Page No.</i>	<i>Electoral Division</i>	<i>Page No.</i>
Adelaide (S.A.)	1	Cowper (N.S.W.)	94
Angas (S.A.)	4	Cunningham (N.S.W.)	97
Australian Capital Territory	7	Curtin (W.A.)	100
Balaclava (Vic.)	10	Darling (N.S.W.)	103
Ballaarat (Vic.)	13	Darling Downs (Qld)	106
Banks (N.S.W.)	16	Dawson (Qld)	109
Barker (S.A.)	19	Deakin (Vic.)	112
Barton (N.S.W.)	22	Denison (Tas.)	115
Bass (Tas.)	25	Diamond Valley (Vic.)	118
Batman (Vic.)	28	Eden-Monaro (N.S.W.)	121
Bendigo (Vic.)	31	Evans (N.S.W.)	124
Bennelong (N.S.W.)	34	Farrer (N.S.W.)	127
Berowra (N.S.W.)	37	Fisher (Qld)	130
Blaxland (N.S.W.)	40	Flinders (Vic.)	133
Bonython (S.A.)	43	Forrest (W.A.)	136
Boothby (S.A.)	46	Franklin (Tas.)	139
Bowman (Qld)	49	Fremantle (W.A.)	142
Braddon (Tas.)	52	Gellibrand (Vic.)	145
Bradfield (N.S.W.)	55	Gippsland (Vic.)	148
Brisbane (Qld)	58	Grayndler (N.S.W.)	151
Bruce (Vic.)	61	Grey (S.A.)	154
Burke (Vic.)	64	Griffith (Qld)	157
Calare (N.S.W.)	67	Gwydir (N.S.W.)	160
Canning (W.A.)	70	Hawker (S.A.)	163
Capricornia (Qld)	73	Henty (Vic.)	166
Casey (Vic.)	76	Herbert (Qld)	169
Chifley (N.S.W.)	79	Higgins (Vic.)	172
Chisholm (Vic.)	82	Hindmarsh (S.A.)	175
Cook (N.S.W.)	85	Holt (Vic.)	178
Corangamite (Vic.)	88	Hotham (Vic.)	181
Corio (Vic.)	91	Hughes (N.S.W.)	184

<i>Electoral Division</i>	<i>Page No.</i>	<i>Electoral Division</i>	<i>Page No.</i>
Hume (N.S.W.)	187	Northern Territory	283
Hunter (N.S.W.)	190	North Sydney (N.S.W.)	286
Indi (Vic.)	193	Oxley (Qld)	289
Isaacs (Vic.)	196	Parramatta (N.S.W.)	292
Kalgoorlie (W.A.)	199	Paterson (N.S.W.)	295
Kennedy (Qld)	202	Perth (W.A.)	298
Kingsford-Smith (N.S.W.)	205	Petrie (Qld)	301
Kingston (S.A.)	208	Phillip (N.S.W.)	304
Kooyong (Vic.)	211	Port Adelaide (S.A.)	307
Lalor (Vic.)	214	Prospect (N.S.W.)	310
Lang (N.S.W.)	217	Reid (N.S.W.)	313
La Trobe (Vic.)	220	Richmond (N.S.W.)	316
Leichhardt (Qld)	223	Riverina (N.S.W.)	319
Lilley (Qld)	226	Robertson (N.S.W.)	322
Lowe (N.S.W.)	229	Ryan (Qld)	325
Lyne (N.S.W.)	232	Scullin (Vic.)	328
Macarthur (N.S.W.)	235	Shortland (N.S.W.)	331
Mackellar (N.S.W.)	238	St George (N.S.W.)	334
Macquarie (N.S.W.)	241	Stirling (W.A.)	337
Mallee (Vic.)	244	Sturt (S.A.)	340
Maranoa (Qld)	247	Swan (W.A.)	343
Maribyrnong (Vic.)	250	Sydney (N.S.W.)	346
McMillan (Vic.)	253	Wakefield (S.A.)	349
McPherson (Qld)	256	Wannon (Vic.)	352
Melbourne (Vic.)	259	Warringah (N.S.W.)	355
Melbourne Ports (Vic.)	262	Wentworth (N.S.W.)	358
Mitchell (N.S.W.)	265	Werriwa (N.S.W.)	361
Moore (W.A.)	268	Wide Bay (Qld)	364
Moreton (Qld)	271	Wills (Vic.)	367
Murray (Vic.)	274	Wilmot (Tas.)	370
Newcastle (N.S.W.)	277	Wimmera (Vic.)	373
New England (N.S.W.)	280		

DIVISION OF ADELAIDE-S.A.

POPULATION

	Males 48,820	Females 50,901	Persons 99,721
Total population			
AGE (years)—			
0-4	3,303	3,089	6,392
5-9	3,650	3,365	7,015
10-14	4,399	4,109	8,508
15-19	5,020	5,683	10,703
20-24	5,046	4,830	9,876
25-29	3,010	2,667	5,677
30-34	2,236	2,229	4,465
35-39	2,408	2,493	4,901
40-44	3,180	3,053	6,233
45-49	3,610	3,602	7,212
50-54	3,156	3,192	6,348
55-59	2,909	3,036	5,945
60-64	2,361	2,474	4,835
65-69	1,759	2,089	3,848
70 and over	2,773	4,990	7,763
<i>Total under 21</i>	<i>17,462</i>	<i>17,421</i>	<i>34,883</i>
<i>Total 21 and over</i>	<i>31,358</i>	<i>33,480</i>	<i>64,838</i>
RELIGION—			
Baptist	718	959	1,677
Brethren	34	47	81
Roman Catholic and Catholic (undefined)	12,106	12,324	24,430
Churches of Christ	831	1,052	1,883
Church of England	11,199	12,753	23,952
Congregational	338	473	811
Greek and other Orthodox	2,202	1,963	4,165
Jehovah's Witness	90	120	210
Lutheran	1,802	1,960	3,762
Methodist	7,244	8,795	16,039
Presbyterian	1,169	1,271	2,440
Salvation Army	382	477	859
Seventh Day Adventist	116	161	277
Protestant (undefined)	1,105	1,212	2,317
Other Christian	809	924	1,733
<i>Total Christian</i>	<i>40,145</i>	<i>44,491</i>	<i>84,636</i>
Hebrew	43	56	99
Muslim	39	25	64
Other non-Christian	120	86	206
<i>Total non-Christian</i>	<i>202</i>	<i>167</i>	<i>369</i>
Indefinite	168	138	306
No religion	5,151	3,314	8,465
No reply	3,154	2,791	5,945
MARITAL STATUS—			
Never married	23,464	21,275	44,739
Married	22,249	22,307	44,556
Permanently separated	933	957	1,890
Divorced	847	920	1,767
Widowed	1,327	5,442	6,769
NATIONALITY—			
British	45,100	47,617	92,717
Other	3,720	3,284	7,004

POPULATION—continued

	Males 48,820	Females 50,901	Persons 99,721
Total population			
BIRTHPLACE BY NATIONALITY—			
Australia			
British	35,552	39,052	74,604
Other
New Zealand			
British	202	152	354
Other	20	10	30
Europe—			
U.K. and Ireland			
British	4,418	4,398	8,816
Other	237	264	501
Austria			
British	72	83	155
Other	26	33	59
Czechoslovakia			
British	78	41	119
Other	33	17	50
Germany			
British	454	525	979
Other	208	175	383
Greece			
British	389	319	708
Other	588	565	1,153
Hungary			
British	198	125	323
Other	44	22	66
Italy			
British	1,087	845	1,932
Other	1,455	1,354	2,809
Malta			
British	191	166	357
Other	9	10	19
Netherlands			
British	294	263	557
Other	164	137	301
Poland			
British	441	269	710
Other	102	85	187
U.S.S.R.			
British	214	204	418
Other	36	34	70
Yugoslavia			
British	316	198	514
Other	266	214	480
Other Europe			
British	489	409	898
Other	246	180	426
<i>Total Europe</i>	<i>8,641</i>	<i>7,845</i>	<i>16,486</i>
<i>British</i>	<i>3,414</i>	<i>3,090</i>	<i>6,504</i>
<i>Other</i>			
Asia			
British	496	387	883
Other	152	99	251
Africa			
British	107	108	215
Other	29	23	52
America—			
Canada			
British	35	21	56
Other	8	7	15
U.S.A.			
British	20	22	42
Other	84	40	124
Other America			
British	4	5	9
Other	4	5	9
<i>Total America</i>	<i>59</i>	<i>48</i>	<i>107</i>
<i>British</i>	<i>96</i>	<i>52</i>	<i>148</i>
<i>Other</i>			
All other			
British	43	25	68
Other	9	10	19

DIVISION OF ADELAIDE S.A.—continued

POPULATION—continued				POPULATION—continued			
	Males	Females	Persons		Males	Females	Persons
Total population	48,820	50,901	99,721	Total population	48,820	50,901	99,721
PERIOD OF RESIDENCE—				LEVEL OF QUALIFICATIONS—			
Overseas born residents—				Trade	6,842	709	7,551
0 years	460	396	856	Technician	1,041	1,447	2,488
1 year	432	446	878	Non-degree tertiary	1,201	1,229	2,430
2 years	373	351	724	University—			
3 years	294	297	591	Bachelor degree	1,387	474	1,861
4 years	393	362	755	Higher degree	230	57	287
5-9 years	1,797	1,848	3,645	Not classified	298	880	1,178
10-16 years	3,042	3,009	6,051	No qualifications—			
17 years and over	5,376	4,182	9,558	Aged 0-14 years	11,352	10,563	21,915
Not stated	794	771	1,565	Studying (n.e.i)	3,027	2,256	5,283
Total	12,961	11,662	24,623	Other	23,442	33,286	56,728
Overseas born visitors	307	187	494	LEVEL OF STUDY—			
Australian born	35,552	39,052	74,604	Trade	968	117	1,085
				Technician	580	1,221	1,801
1966 RESIDENCE—				Non-degree tertiary	739	508	1,247
Same dwelling	25,750	27,286	53,036	University—			
Same Division—				Bachelor degree	1,293	500	1,793
Urban	9,684	10,355	20,039	Higher degree	171	34	205
Rural	159	176	335	Not classified	168	193	361
Same State—				Not studying—			
Urban	1,166	1,297	2,463	Aged 0-14 years	11,352	10,563	21,915
Rural	866	1,168	2,034	Qualified (n.e.i)	10,107	4,479	14,586
Other State—				Other	23,442	33,286	56,728
Urban	1,416	1,395	2,811				
Rural	179	169	348	LABOUR FORCE			
Other and not stated	3,041	3,007	6,048	Total labour force	28,130	16,047	44,177
Under 5 years of age or not usual residents	6,559	6,048	12,607	AGE (YEARS)			
				15-19	2,514	3,318	5,832
USUAL RESIDENCE IN 1971—				20-24	4,142	3,408	7,550
This State—				25-29	2,727	1,287	4,014
This dwelling	45,247	47,668	92,915	30-34	2,074	1,015	3,089
Other dwelling	1,789	1,911	3,700	35-39	2,265	1,187	3,452
Other State	714	405	1,119	40-44	2,978	1,484	4,462
Overseas	156	92	248	45-49	3,391	1,655	5,046
Not stated	914	825	1,739	50-54	2,888	1,174	4,062
				55-59	2,578	913	3,491
USUAL MAJOR ACTIVITY—				60-64	1,833	373	2,206
Working	28,804	13,904	42,708	65 and over	740	233	973
Home duties		21,857	21,857	OCCUPATIONAL STATUS—			
Child not yet at school	3,368	3,142	6,510	Employed—			
Child at school	9,749	8,831	18,580	Employer	1,368	418	1,786
Full-time student	1,633	1,020	2,653	Self-employed	1,233	393	1,626
Other	5,266	2,147	7,413	Employee	24,912	14,732	39,644
				Helper	28	146	174
LEVEL OF SCHOOLING—				Total employed	27,541	15,689	43,230
Child not yet at school	3,368	3,142	6,510	Unemployed—			
Now at school	9,739	8,816	18,555	Looking for first job	110	77	187
Never attended school	151	257	408	Other	479	281	760
				Total unemployed	589	358	947
Completed schooling to—				INDUSTRY—			
Level 1	509	633	1,142	Agriculture etc.	198	69	267
Level 2	494	614	1,108	Mining	136	21	157
Level 3	1,385	1,471	2,856	Manufacturing	8,612	1,855	10,467
Level 4	1,490	1,577	3,067	Electricity	706	51	757
Level 5	7,312	8,924	16,236	Construction	2,786	171	2,957
Level 6	2,323	2,680	5,003	Wholesale and retail	5,011	3,549	8,560
Level 7	3,736	4,123	7,859	Transport, storage	1,572	261	1,833
Level 8	5,723	6,811	12,534	Communication	633	179	812
Level 9	4,067	4,778	8,845	Finance etc.	1,631	1,469	3,100
Level 10	6,810	5,100	11,910	Public admin., defence	1,408	685	2,093
Not stated	1,713	1,975	3,688	Community services	2,773	5,191	7,964
				Entertainment etc.	1,007	1,671	2,678
				Other and not stated	1,068	517	1,585
				Unemployed	589	358	947

See Explanatory Notes for details of classifications and abbreviations.

DIVISION OF ADELAIDE-S.A.—continued

LABOUR FORCE—continued

	Males	Females	Persons
Total labour force	28,130	16,047	44,177
OCCUPATION—			
Professional	3,035	3,461	6,496
Administrative	2,350	440	2,790
Clerical	2,572	4,414	6,986
Sales workers	1,632	1,763	3,395
Farmers etc.	419	57	476
Miners	58	..	58
Transport workers	1,866	305	2,171
Craftsmen etc.	12,757	1,516	14,273
Service workers etc.	1,436	3,112	4,548
Armed Services	187	5	192
Other and not stated	1,229	616	1,845
Unemployed	589	358	947
USUAL MAJOR ACTIVITY—			
Working	27,476	13,329	40,805
Home duties	..	2,450	2,450
Child at school	110	62	172
Full-time student	172	94	266
Other	372	112	484
MARITAL STATUS—			
Never married	7,958	6,741	14,699
Married	18,475	7,821	26,296
Other	1,697	1,485	3,182

DWELLINGS AND HOUSEHOLDS

CLASSES OF OCCUPIED DWELLING

	Total		Total
Separate house	21,289	Other flat	660
Semi-detached house	3,207	Caravan etc.	87
Attached house	454	Total private	30,313
Terrace house	570	Non-private	340
Villa unit	1,587		
Self-contained flat	2,459	Total	30,653

POPULATION IN FLATS BY SIZE OF BLOCK OF FLATS

No. of flats in block	Population	No. of flats in block	Population
1	1,058	17 and over	517
2-8	2,796		
9-16	561	Total	4,932

HOUSES AND FLATS BY AVERAGE WEEKLY RENT

	Private houses		Self-cont. flats	
	Number	Av. Rent(\$)	Number	Av. Rent(\$)
Rented—				
Furnished	1,035	14.98	784	15.68
Unfurnished—				
S.H.A.	2,465	7.26	112	12.53
Other	3,188	12.53	1,052	15.89
Not stated	600	..	101	..

UNOCCUPIED PRIVATE DWELLINGS—REASON UNOCCUPIED

	Private houses	Self-cont. flats	Other	Total
For sale or let	248	85	12	345
New	53	107	..	160
Under repair	156	9	2	167
Holiday home	8	2	4	14
Temporary only	551	110	20	681
Other & not stated	340	29	21	390
Total	1,356	342	59	1,757

HOUSEHOLD CLASSIFICATION—TOTAL POPULATION AND NUMBER OF HOUSEHOLDS IN PRIVATE DWELLINGS

Classification (See Explanatory Notes)					
Class	House-holds	Population	Class	House-holds	Population
A	26,703	77,417	D	1,018	4,630
B	1,055	4,751	E	39	210
C	1,498	3,566	Total	30,313	90,574

DWELLINGS AND HOUSEHOLDS—continued

	Houses	Flats	Other	Total
Total occupied private dwellings	27,107	2,459	747	30,313
No. OF PERSONS—				
1	4,190	853	515	5,558
2	7,838	1,051	148	9,037
3	5,053	351	53	5,457
4	4,630	135	20	4,785
5	3,025	41	7	3,073
6	1,397	19	2	1,418
7	571	8	1	580
8 and over	403	1	1	405
No. OF ROOMS—				
1	122	82	362	566
2	379	476	136	991
3	1,525	942	101	2,568
4	4,055	636	35	4,726
5	12,424	188	19	12,631
6	5,579	68	25	5,672
7 and over	3,023	67	69	3,159
No. OF BEDROOMS—				
0	183	147	337	667
1	1,950	1,103	190	3,243
2	7,510	975	50	8,535
3	14,358	140	23	14,521
4	2,425	33	21	2,479
5 and over	522	20	39	581
Not stated	159	41	87	287

NATURE OF OCCUPANCY—

Owner	18,819	237	65	19,121
Tenant of S.H.A.	2,779	127	8	2,914
Tenant, other	4,509	1,922	545	6,976
Other and not stated	1,000	173	129	1,302

FACILITIES—

Gas only	11	2	2	15
Electricity only	8,159	935	148	9,242
Gas and elec.	18,807	1,483	529	20,819
No gas or elec.	8	..	3	11
Not stated	122	39	65	226

With T.V.

With T.V.	21,988	1,604	304	23,896
-----------	--------	-------	-----	--------

SEWERAGE—

Mains sewer	26,754	2,371	638	29,763
Separate system	148	34	17	199
Sanitary pan	8	3	1	12
Other and not stated	197	51	91	339

MOTOR VEHICLES

AT DWELLING—				
0	6,368	777	400	7,545
1	13,445	1,295	187	14,927
2 and over	6,819	305	49	7,173
Not stated	475	82	111	668

MATERIAL OF OUTER WALLS—

Brick	18,775	1,826	377	20,978
Brick veneer	903	49	11	963
Stone	4,226	450	222	4,898
Concrete	649	90	28	767
Timber	1,258	6	30	1,294
Metal	69	5	50	124
Fibro-cement	1,169	29	17	1,215
Other	58	4	12	74

DIVISION OF ANGUS-S.A.

POPULATION				POPULATION—continued				
	Males	Females	Persons		Males	Females	Persons	
Total population	43,967	42,339	86,306	Total population	43,967	42,339	86,306	
AGE (years)—				BIRTHPLACE BY NATIONALITY—				
0-4	4,277	4,154	8,431	Australia	British	38,969	37,998	76,967
5-9	4,382	4,275	8,657	Other	
10-14	4,610	4,422	9,032	New Zealand	British	88	72	160
15-19	3,918	3,582	7,500	Other	5	3	8	
20-24	3,347	3,244	6,591	Europe—				
25-29	2,994	2,750	5,744	U.K. and Ireland	British	1,835	1,736	3,571
30-34	2,440	2,443	4,883	Other	68	78	146	
35-39	2,409	2,243	4,652	Austria	British	55	31	86
40-44	2,760	2,516	5,276	Other	15	12	27	
45-49	2,715	2,642	5,357	Czechoslovakia	British	25	16	41
50-54	2,432	2,308	4,740	Other	13	4	17	
55-59	2,269	2,090	4,359	Germany	British	342	359	701
60-64	1,842	1,710	3,552	Other	111	89	200	
65-69	1,396	1,268	2,664	Greece	British	189	119	308
70 and over	2,176	2,692	4,868	Other	342	350	692	
<i>Total under 21</i>	<i>17,804</i>	<i>17,037</i>	<i>34,841</i>	Hungary	British	45	32	77
<i>Total 21 and over</i>	<i>26,163</i>	<i>25,302</i>	<i>51,465</i>	Other	9	7	16	
RELIGION—				Italy	British	261	158	419
Baptist	482	526	1,008	Other	269	212	481	
Brethren	20	20	40	Malta	British	8	5	13
Roman Catholic and Catholic (undefined)	4,850	4,714	9,564	Other	1	..	1	
Churches of Christ	924	1,014	1,938	Netherlands	British	256	220	476
Church of England	7,876	7,744	15,620	Other	141	115	256	
Congregational	1,121	1,261	2,382	Poland	British	132	74	206
Greek and other Orthodox	957	822	1,779	Other	22	13	35	
Jehovah's Witness	171	166	337	U.S.S.R.	British	41	25	66
Lutheran	9,247	9,483	18,730	Other	13	6	19	
Methodist	9,312	9,268	18,580	Yugoslavia	British	149	101	250
Presbyterian	1,061	1,050	2,111	Other	60	59	119	
Salvation Army	226	236	462	Other Europe	British	138	104	242
Seventh Day Adventist	229	255	484	Other	64	41	105	
Protestant (undefined)	598	602	1,200	<i>Total Europe</i>	British	3,476	2,980	6,456
Other Christian	629	630	1,259	Other	1,128	986	2,114	
<i>Total Christian</i>	<i>37,703</i>	<i>37,791</i>	<i>75,494</i>	Asia	British	114	87	201
Hebrew	9	3	12	Other	43	42	85	
Muslim	3	1	4	Africa	British	37	57	94
Other non-Christian	64	68	132	Other	7	7	14	
<i>Total non-Christian</i>	<i>76</i>	<i>72</i>	<i>148</i>	America—Canada	British	17	18	35
Indefinite	193	127	320	Other	2	6	8	
No religion	3,464	2,232	5,696	U.S.A.	British	15	7	22
No reply	2,531	2,117	4,648	Other	34	27	61	
MARITAL STATUS—				Other America	British	1	1	2
Never married	21,635	18,165	39,800	Other	1	..	1	
Married	20,736	20,642	41,378	<i>Total America</i>	British	33	26	59
Permanently separated	363	328	691	Other	37	33	70	
Divorced	348	269	617	All other	British	29	42	71
Widowed	885	2,935	3,820	Other	1	6	7	
NATIONALITY—								
British	42,746	41,262	84,008					
Other	1,221	1,077	2,298					

See Explanatory Notes for details of classifications and abbreviations.

DIVISION OF ANGUS-S.A.—continued

POPULATION—continued				POPULATION—continued			
	Males	Females	Persons		Males	Females	Persons
Total population	43,967	42,339	86,306	Total population	43,967	42,339	86,306
PERIOD OF RESIDENCE—				LEVEL OF QUALIFICATIONS—			
Overseas born residents—				Trade	3,454	321	3,775
0 years	139	118	257	Technician	667	817	1,484
1 year	134	140	274	Non-degree tertiary	738	968	1,706
2 years	107	114	221	University—			
3 years	128	117	245	Bachelor degree	511	192	703
4 years	135	141	276	Higher degree	74	14	88
5-9 years	786	738	1,524	Not classified	253	363	616
10-16 years	1,240	1,111	2,351	No qualifications—			
17 years and over	2,094	1,626	3,720	Aged 0-14 years	13,269	12,851	26,120
Not stated	193	197	390	Studying (n.e.i)	1,002	437	1,439
Total	4,956	4,302	9,258	Other	23,999	26,376	50,375
Overseas born visitors	42	39	81	LEVEL OF STUDY—			
Australian born	38,969	37,998	76,967	Trade	560	75	635
1966 RESIDENCE—				Technician	269	206	475
Same dwelling	24,009	23,008	47,017	Non-degree tertiary	251	116	367
Same Division—				University—			
Urban	4,075	4,146	8,221	Bachelor degree	155	68	223
Rural	2,764	2,684	5,448	Higher degree	34	7	41
Same State—				Not classified	65	41	106
Urban	2,949	3,021	5,970	Not studying—			
Rural	1,393	1,356	2,749	Aged 0-14 years	13,269	12,851	26,120
Other State—				Qualified (n.e.i)	5,365	2,599	7,964
Urban	1,029	942	1,971	Other	23,999	26,376	50,375
Rural	268	243	511	LABOUR FORCE			
Other and not stated	1,390	1,366	2,756	Total labour force	25,198	10,517	35,715
Under 5 years of age or not usual residents	6,090	5,573	11,663	AGE (YEARS)			
USUAL RESIDENCE IN 1971—				15-19	2,339	1,905	4,244
This State—				20-24	3,142	1,702	4,844
This dwelling	41,990	40,764	82,754	25-29	2,883	919	3,802
Other dwelling	1,125	955	2,080	30-34	2,362	932	3,294
Other State	323	235	558	35-39	2,321	962	3,283
Overseas	31	27	58	40-44	2,670	1,101	3,771
Not stated	498	358	856	45-49	2,599	1,081	3,680
USUAL MAJOR ACTIVITY—				50-54	2,287	852	3,139
Working	25,437	7,140	32,577	55-59	2,066	601	2,667
Home duties	..	20,039	20,039	60-64	1,474	266	1,740
Child not yet at school	4,476	4,375	8,851	65 and over	1,055	196	1,251
Child at school	10,199	9,718	19,917	OCCUPATIONAL STATUS—			
Full-time student	225	176	401	Employed—			
Other	3,630	891	4,521	Employer	2,750	740	3,490
LEVEL OF SCHOOLING—				Self-employed	4,786	1,238	6,024
Child not yet at school	4,476	4,375	8,851	Employee	17,271	7,953	25,224
Now at school	10,182	9,710	19,892	Helper	191	420	611
Never attended school	131	120	251	Total employed	24,998	10,351	35,349
Completed schooling to—				Unemployed—			
Level 1	349	306	655	Looking for first job	42	43	85
Level 2	423	385	808	Other	158	123	281
Level 3	989	843	1,832	Total unemployed	200	166	366
Level 4	1,604	1,380	2,984	INDUSTRY—			
Level 5	8,481	8,627	17,108	Agriculture etc.	8,000	2,134	10,134
Level 6	2,521	2,380	4,901	Mining	307	19	326
Level 7	3,553	3,244	6,797	Manufacturing	4,032	1,286	5,318
Level 8	4,910	5,232	10,142	Electricity	517	23	540
Level 9	2,928	2,960	5,888	Construction	2,947	116	3,063
Level 10	2,565	1,943	4,508	Wholesale and retail	3,593	2,445	6,038
Not stated	855	834	1,689	Transport, storage	1,040	159	1,199
				Communication	454	193	647
				Finance etc.	722	363	1,085
				Public admin., defence	782	294	1,076
				Community services	1,256	1,956	3,212
				Entertainment etc.	594	955	1,549
				Other and not stated	754	408	1,162
				Unemployed	200	166	366

See Explanatory Notes for details of classifications and abbreviations.

DIVISION OF ANGUS-S.A.—continued

LABOUR FORCE—continued

Total labour force	Males 25,198	Females 10,517	Persons 35,715
OCCUPATION—			
Professional	1,455	1,333	2,788
Administrative	1,764	209	1,973
Clerical	1,128	2,004	3,132
Sales workers	1,134	1,315	2,449
Farmers etc.	8,310	2,143	10,453
Miners	147	..	147
Transport workers	1,512	241	1,753
Craftsmen etc.	7,913	1,230	9,143
Service workers etc.	578	1,396	1,974
Armed Services	272	6	278
Other and not stated	785	474	1,259
Unemployed	200	166	366
USUAL MAJOR ACTIVITY—			
Working	24,685	6,923	31,608
Home duties	..	3,495	3,495
Child at school	93	37	130
Full-time student	22	12	34
Other	398	50	448
MARITAL STATUS—			
Never married	6,124	3,190	9,314
Married	18,233	6,645	24,878
Other	841	682	1,523

DWELLINGS AND HOUSEHOLDS

CLASSES OF OCCUPIED DWELLING

	Total		Total
Separate house	22,682	Other flat	80
Semi-detached house	865	Caravan etc.	346
Attached house	438	<i>Total private</i>	24,965
Terrace house	14	Non-private	199
Villa unit	171	<i>Total</i>	25,164
Self-contained flat	369		

POPULATION IN FLATS BY SIZE OF BLOCK OF FLATS

No. of flats in block	Population	No. of flats in block	Population
1	432	17 and over	5
2-8	373		
9-16	22	<i>Total</i>	832

HOUSES AND FLATS BY AVERAGE WEEKLY RENT

Rented—	Private houses		Self-cont. flats	
	Number	Av. Rent(\$)	Number	Av. Rent(\$)
Furnished	377	11.04	105	12.07
Unfurnished—				
S.H.A.	951	8.19	2	..
Other	3,254	7.91	139	8.19
Not stated	376	..	16	..

UNOCCUPIED PRIVATE DWELLINGS—REASON UNOCCUPIED

	Private houses	Self-cont. flats	Other	Total
	For sale or let	326	16	1
New	116	2	..	118
Under repair	165	4	1	170
Holiday home	1,988	1	89	2,078
Temporary only	719	16	10	745
Other & not stated	745	7	4	756
<i>Total</i>	4,059	46	105	4,210

HOUSEHOLD CLASSIFICATION—TOTAL POPULATION AND NUMBER OF HOUSEHOLDS IN PRIVATE DWELLINGS

Class	Households		Population		
	Households	Population	Households	Population	
A	23,013	75,346	D	883	4,427
B	584	2,789	E	15	80
C	470	1,075	<i>Total</i>	24,965	83,717

DWELLINGS AND HOUSEHOLDS—continued

Total occupied private dwellings	Houses	Flats	Other	Total
24,170	369	426	24,965	
No. OF PERSONS—				
1	2,802	116	185	3,103
2	6,460	143	96	6,699
3	4,306	49	57	4,412
4	4,580	35	41	4,656
5	3,181	17	31	3,229
6	1,645	7	8	1,660
7	692	..	5	697
8 and over	504	2	3	509
No. OF ROOMS—				
1	43	17	187	247
2	282	70	101	453
3	897	132	80	1,109
4	3,512	82	34	3,628
5	10,233	36	18	10,287
6	5,696	14	3	5,713
7 and over	3,507	18	3	3,528
No. OF BEDROOMS—				
0	58	20	153	231
1	1,014	172	109	1,295
2	5,524	116	76	5,716
3	13,373	33	24	13,430
4	3,457	16	2	3,475
5 and over	650	5	3	658
Not stated	94	7	59	160
NATURE OF OCCUPANCY—				
Owner	17,692	68	220	17,980
Tenant of S.H.A.	1,033	2	..	1,035
Tenant, other	3,925	260	88	4,273
Other and not stated	1,520	39	118	1,677
FACILITIES—				
Gas only	16	..	18	34
Electricity only	19,862	321	238	20,421
Gas and elec.	4,123	43	112	4,278
No gas or elec.	88	1	32	121
Not stated	81	4	26	111
With T.V.	19,373	221	151	19,745
SEWERAGE—				
Mains sewer	4,084	87	27	4,198
Separate system	17,363	259	184	17,806
Sanitary pan	755	5	29	789
Other and not stated	1,968	18	186	2,172
MOTOR VEHICLES AT DWELLING—				
0	2,283	68	94	2,445
1	11,290	201	230	11,721
2 and over	10,346	88	77	10,511
Not stated	251	12	25	288
MATERIAL OF OUTER WALLS—				
Brick	8,344	157	38	8,539
Brick veneer	759	4	1	764
Stone	7,519	118	33	7,670
Concrete	1,392	20	8	1,420
Timber	1,280	16	53	1,349
Metal	1,146	19	203	1,368
Fibro-cement	3,578	32	31	3,641
Other	152	3	59	214

See Explanatory Notes for details of classifications and abbreviations.

AUSTRALIAN CAPITAL TERRITORY

POPULATION

	Males	Females	Persons
Total population	73,589	70,474	144,063
AGE (years)—			
0-4	8,615	8,077	16,692
5-9	7,970	7,713	15,683
10-14	7,353	6,974	14,327
15-19	6,670	6,557	13,227
20-24	8,166	8,033	16,199
25-29	6,972	6,614	13,586
30-34	5,712	5,479	11,191
35-39	4,857	4,412	9,269
40-44	4,666	4,185	8,851
45-49	4,451	4,050	8,501
50-54	3,071	2,677	5,748
55-59	2,119	1,985	4,104
60-64	1,345	1,283	2,628
65-69	770	862	1,632
70 and over	852	1,573	2,425
<i>Total under 21</i>	<i>32,056</i>	<i>30,820</i>	<i>62,876</i>
<i>Total 21 and over</i>	<i>41,533</i>	<i>39,654</i>	<i>81,187</i>
RELIGION—			
Baptist	789	856	1,645
Brethren	72	86	158
Roman Catholic and Catholic (undefined)	23,567	22,889	46,456
Churches of Christ	373	434	807
Church of England	20,256	20,942	41,198
Congregational	242	274	516
Greek and other Orthodox	1,549	1,313	2,862
Jehovah's Witness	136	147	283
Lutheran	1,592	1,602	3,194
Methodist	3,707	3,870	7,577
Presbyterian	5,468	5,734	11,202
Salvation Army	213	215	428
Seventh Day Adventist	100	139	239
Protestant (undefined)	802	820	1,622
Other Christian	1,140	1,089	2,229
<i>Total Christian</i>	<i>60,006</i>	<i>60,410</i>	<i>120,416</i>
Hebrew	139	113	252
Muslim	103	74	177
Other non-Christian	167	139	306
<i>Total non-Christian</i>	<i>409</i>	<i>326</i>	<i>735</i>
Indefinite	210	166	376
No religion	8,193	5,570	13,763
No reply	4,771	4,002	8,773
MARITAL STATUS—			
Never married	39,407	33,916	73,323
Married	32,464	32,481	64,945
Permanently separated	567	627	1,194
Divorced	531	714	1,245
Widowed	620	2,736	3,356
NATIONALITY—			
British	68,361	65,707	134,068
Other	5,228	4,767	9,995

POPULATION—continued

	Males	Females	Persons
Total population	73,589	70,474	144,063
BIRTHPLACE BY NATIONALITY—			
Australia			
British	54,182	53,247	107,429
Other
New Zealand			
British	625	560	1,185
Other	28	19	47
Europe—			
U.K. and Ireland			
British	7,229	6,690	13,919
Other	199	202	401
Austria			
British	173	151	324
Other	197	137	334
Czechoslovakia			
British	107	70	177
Other	79	59	138
Germany			
British	774	792	1,566
Other	464	391	855
Greece			
British	284	154	438
Other	343	341	684
Hungary			
British	254	176	430
Other	41	39	80
Italy			
British	568	317	885
Other	855	730	1,585
Malta			
British	192	170	362
Other	8	10	18
Netherlands			
British	598	487	1,085
Other	297	297	594
Poland			
British	378	250	628
Other	112	89	201
U.S.S.R.			
British	162	158	320
Other	30	24	54
Yugoslavia			
British	507	310	817
Other	942	802	1,744
Other Europe			
British	691	647	1,338
Other	969	904	1,873
<i>Total Europe</i>	<i>11,917</i>	<i>10,372</i>	<i>22,289</i>
<i>British</i>	<i>4,536</i>	<i>4,025</i>	<i>8,561</i>
<i>Other</i>			
Asia			
British	938	833	1,771
Other	230	244	474
Africa			
British	252	230	482
Other	35	44	79
America—			
Canada			
British	133	134	267
Other	18	15	33
U.S.A.			
British	110	96	206
Other	305	327	632
Other America			
British	15	28	43
Other	44	49	93
<i>Total America</i>	<i>258</i>	<i>258</i>	<i>516</i>
<i>British</i>	<i>367</i>	<i>391</i>	<i>758</i>
<i>Other</i>			
All other			
British	189	207	396
Other	32	44	76

AUSTRALIAN CAPITAL TERRITORY—continued

POPULATION—continued				POPULATION—continued			
	Males	Females	Persons		Males	Females	Persons
Total population	73,589	70,474	144,063	Total population	73,589	70,474	144,063
PERIOD OF RESIDENCE—				LEVEL OF QUALIFICATIONS—			
Overseas born residents—				Trade	8,170	714	8,884
0 years	958	1,007	1,965	Technician	2,669	2,733	5,402
1 year	1,142	1,077	2,219	Non-degree tertiary	2,684	2,509	5,193
2 years	992	893	1,885	University—			
3 years	749	709	1,458	Bachelor degree	4,872	2,137	7,009
4 years	774	757	1,531	Higher degree	1,508	297	1,805
5–9 years	3,345	3,211	6,556	Not classified	572	3,482	4,054
10–16 years	4,577	3,882	8,459	No qualifications—			
17 years and over	5,687	4,619	10,306	Aged 0–14 years	23,938	22,764	46,702
Not stated	644	615	1,259	Studying (n.e.i)	4,849	2,279	7,128
Total	18,868	16,770	35,638	Other	24,327	33,559	57,886
Overseas born visitors	539	457	996	LEVEL OF STUDY—			
Australian born	54,182	53,247	107,429	Trade	935	105	1,040
1966 RESIDENCE—				Technician	1,207	605	1,812
Same dwelling	23,693	23,421	47,114	Non-degree tertiary	956	454	1,410
Same Division—				University—			
Urban	10,900	10,011	20,911	Bachelor degree	3,209	1,326	4,535
Rural	267	265	532	Higher degree	646	151	797
Same State—				Not classified	162	381	543
Urban	Not studying—			
Rural	Aged 0–14 years	23,938	22,764	46,702
Other State—				Qualified (n.e.i)	18,209	11,129	29,338
Urban	17,205	16,731	33,936	Other	24,327	33,559	57,886
Rural	2,230	2,077	4,307	LABOUR FORCE			
Other and not stated	7,205	6,938	14,143	Total labour force	42,035	22,549	64,584
Under 5 years of age				AGE (YEARS)			
or not usual residents	12,089	11,031	23,120	15–19	3,099	3,060	6,159
USUAL RESIDENCE IN 1971—				20–24	6,953	5,170	12,123
This State—				25–29	6,531	2,836	9,367
This dwelling	69,780	67,239	137,019	30–34	5,501	2,258	7,759
Other dwelling	916	990	1,906	35–39	4,706	2,181	6,887
Other State	1,707	1,336	3,043	40–44	4,507	2,294	6,801
Overseas	213	180	393	45–49	4,283	2,199	6,482
Not stated	973	729	1,702	50–54	2,920	1,344	4,264
USUAL MAJOR ACTIVITY—				55–59	1,957	789	2,746
Working	42,367	19,005	61,372	60–64	1,107	301	1,408
Home duties	..	23,901	23,901	65 and over	471	117	588
Child not yet at school	8,677	8,144	16,821	OCCUPATIONAL STATUS—			
Child at school	18,014	17,016	35,030	Employed—			
Full-time student	2,553	1,567	4,120	Employer	1,616	344	1,960
Other	1,978	841	2,819	Self-employed	1,610	434	2,044
LEVEL OF SCHOOLING—				Employee	38,330	21,142	59,472
Child not yet at school	8,677	8,144	16,821	Helper	64	129	193
Now at school	17,994	17,002	34,996	Total employed	41,620	22,049	63,669
Never attended school	97	132	229	Unemployed—			
Completed schooling to—				Looking for first job	81	90	171
Level 1	104	103	207	Other	334	410	744
Level 2	132	185	317	Total unemployed	415	500	915
Level 3	346	413	759	INDUSTRY—			
Level 4	539	457	996	Agriculture etc.	410	71	481
Level 5	2,782	3,115	5,897	Mining	101	10	111
Level 6	1,570	1,674	3,244	Manufacturing	2,808	730	3,538
Level 7	4,015	4,644	8,659	Electricity	361	72	433
Level 8	8,788	10,925	19,713	Construction	6,225	336	6,561
Level 9	5,775	7,315	13,090	Wholesale and retail	4,898	3,305	8,203
Level 10	21,291	14,900	36,191	Transport, storage	1,378	229	1,607
Not stated	1,479	1,465	2,944	Communication	668	325	993
				Finance etc.	2,165	1,660	3,825
				Public admin., defence	14,405	6,413	20,818
				Community services	5,032	6,211	11,243
				Entertainment etc.	1,824	2,099	3,923
				Other and not stated	1,345	588	1,933
				Unemployed	415	500	915

See Explanatory Notes for details of classifications and abbreviations.

AUSTRALIAN CAPITAL TERRITORY—continued

LABOUR FORCE—continued

Total labour force	Males 42,035	Females 22,549	Persons 64,584
OCCUPATION—			
Professional	7,247	4,014	11,261
Administrative	3,727	434	4,161
Clerical	8,431	10,949	19,380
Sales workers	2,006	1,971	3,977
Farmers etc.	979	102	1,081
Miners	52	..	52
Transport workers	1,765	499	2,264
Craftsmen etc.	11,217	415	11,632
Service workers etc.	1,998	2,731	4,729
Armed Services	2,789	219	3,008
Other and not stated	1,409	715	2,124
Unemployed	415	500	915

USUAL MAJOR ACTIVITY—			
Working	41,189	18,491	59,680
Home duties	..	3,644	3,644
Child at school	238	151	389
Full-time student	362	172	534
Other	246	91	337

MARITAL STATUS—			
Never married	10,440	7,062	17,502
Married	30,293	13,926	44,219
Other	1,302	1,561	2,863

DWELLINGS AND HOUSEHOLDS

CLASSES OF OCCUPIED DWELLING

	Total		Total
Separate house	30,332	Other flat	248
Semi-detached house	1,900	Caravan etc.	285
Attached house	25	Total private	37,932
Terrace house	189	Non-private	186
Villa unit	250		
Self-contained flat	4,703	Total	38,118

POPULATION IN FLATS BY SIZE OF BLOCK OF FLATS

No. of flats in block	Population	No. of flats in block	Population
1	1,196	17 and over	2,393
2-8	3,489		
9-16	2,035	Total	9,113

HOUSES AND FLATS BY AVERAGE WEEKLY RENT

	Private houses		Self-cont. flats	
	Number	Av. Rent(\$)	Number	Av. Rent(\$)
Rented—				
Furnished	2,772	29.76	2,186	24.69
Unfurnished—				
S.H.A.	7,403	11.43	1,592	10.18
Other	1,588	21.69	446	21.60
Not stated	1,219	..	151	..

UNOCCUPIED PRIVATE DWELLINGS—REASON UNOCCUPIED

	Private houses	Self-cont. flats	Other	Total
	For sale or let	390	159	13
New	327	16	1	344
Under repair	40	6	..	46
Holiday home	36	1	..	37
Temporary only	564	173	7	744
Other & not stated	113	28	..	141
Total	1,470	383	21	1,874

HOUSEHOLD CLASSIFICATION—TOTAL POPULATION AND NUMBER OF HOUSEHOLDS IN PRIVATE DWELLINGS

Class	Households		Population	
	Households	Population	Households	Population
A	34,001	118,944	D	1,546
B	861	4,509	E	42
C	1,482	3,961	Total	37,932
				134,994

DWELLINGS AND HOUSEHOLDS—continued

Total occupied private dwellings	Houses 32,696	Flats 4,703	Other 533	Total 37,932
----------------------------------	------------------	----------------	--------------	-----------------

No. OF PERSONS—				
1	1,535	1,784	199	3,518
2	6,421	1,921	162	8,504
3	6,331	650	99	7,080
4	8,168	250	57	8,475
5	5,705	70	11	5,786
6	2,739	20	5	2,764
7	1,110	3	..	1,113
8 and over	687	5	..	692

No. OF ROOMS—				
1	50	725	251	1,026
2	128	1,329	154	1,611
3	494	1,424	65	1,983
4	2,778	985	19	3,782
5	16,404	166	22	16,592
6	7,472	48	14	7,534
7 and over	5,370	26	8	5,404

No. OF BEDROOMS—				
0	74	977	232	1,283
1	315	1,650	147	2,112
2	2,735	1,794	45	4,574
3	22,584	170	24	22,778
4	6,036	17	11	6,064
5 and over	786	12	4	802
Not stated	166	83	70	319

NATURE OF OCCUPANCY—

Owner	19,085	161	178	19,424
Tenant of S.H.A.	8,756	1,730	33	10,519
Tenant, other	4,226	2,645	222	7,093
Other and not stated	629	167	100	896

FACILITIES—

Gas only	5	1	6	12
Electricity only	27,921	4,113	266	32,300
Gas and elec.	4,619	524	212	5,355
No gas or elec.	6	..	6	12
Not stated	145	65	43	253

With T.V.	27,294	3,037	241	30,572
-----------	--------	-------	-----	--------

SEWERAGE—

Mains sewer	31,939	4,585	379	36,903
Separate system	472	36	24	532
Sanitary pan	76	9	21	106
Other and not stated	209	73	109	391

MOTOR VEHICLES

AT DWELLING—				
0	1,788	980	108	2,876
1	18,287	2,995	279	21,561
2 and over	12,297	629	99	13,025
Not stated	324	99	47	470

MATERIAL OF OUTER WALLS—

Brick	13,897	3,713	145	17,755
Brick veneer	13,912	341	34	14,287
Stone	78	24	1	103
Concrete	1,407	526	26	1,959
Timber	2,483	39	53	2,575
Metal	44	6	194	244
Fibro-cement	862	48	28	938
Other	13	6	52	71

DIVISION OF BALACLAVA-VIC.

POPULATION				POPULATION—continued			
	Males	Females	Persons		Males	Females	Persons
Total population	41,990	46,603	88,593	Total population	41,990	46,603	88,593
AGE (years)—				BIRTHPLACE BY NATIONALITY—			
0-4	2,968	2,862	5,830	Australia			
5-9	2,701	2,600	5,301	British	29,744	34,838	64,582
10-14	3,091	3,092	6,183	Other
15-19	3,725	3,820	7,545	New Zealand			
20-24	4,258	4,174	8,432	British	332	342	674
25-29	3,223	2,990	6,213	Other	26	21	47
30-34	2,298	2,237	4,535	Europe—			
35-39	2,026	2,046	4,072	U.K. and Ireland			
40-44	2,378	2,566	4,944	British	3,611	3,750	7,361
45-49	2,725	3,288	6,013	Other	256	284	540
50-54	2,800	3,237	6,037	Austria			
55-59	2,776	3,228	6,004	British	172	144	316
60-64	2,484	2,755	5,239	Other	81	61	142
65-69	1,793	2,321	4,114	Czechoslovakia			
70 and over	2,744	5,387	8,131	British	248	225	473
Total under 21	13,281	13,179	26,460	Other	81	63	144
Total 21 and over	28,709	33,424	62,133	Germany			
RELIGION—				British	409	456	865
Baptist	251	395	646	Other	218	171	389
Brethren	28	36	64	Greece			
Roman Catholic and				British	293	230	523
Catholic (undefined)	9,521	10,991	20,512	Other	403	442	845
Churches of Christ	219	325	544	Hungary			
Church of England	11,199	13,445	24,644	British	397	334	731
Congregational	169	265	434	Other	64	60	124
Greek and other Orthodox	1,343	1,238	2,581	Italy			
Jehovah's Witness	73	77	150	British	378	329	707
Lutheran	259	253	512	Other	396	385	781
Methodist	1,658	2,124	3,782	Malta			
Presbyterian	3,577	4,561	8,138	British	68	50	118
Salvation Army	63	100	163	Other	3	2	5
Seventh Day Adventist	27	45	72	Netherlands			
Protestant (undefined)	1,273	1,619	2,892	British	140	121	261
Other Christian	567	591	1,158	Other	116	92	208
Total Christian	30,227	36,065	66,292	Poland			
Hebrew	4,171	4,203	8,374	British	1,414	1,291	2,705
Muslim	53	24	77	Other	131	167	298
Other non-Christian	99	64	163	U.S.S.R.			
Total non-Christian	4,323	4,291	8,614	British	127	164	291
Indefinite	139	131	270	Other	27	26	53
No religion	4,442	3,238	7,680	Yugoslavia			
No reply	2,859	2,878	5,737	British	166	125	291
MARITAL STATUS—				Other	205	177	382
Never married	19,135	18,100	37,235	Other Europe			
Married	20,367	20,689	41,056	British	349	324	673
Permanently separated	733	1,023	1,756	Other	235	213	448
Divorced	516	954	1,470	Total Europe			
Widowed	1,239	5,837	7,076	British	7,772	7,543	15,315
NATIONALITY—				Other	2,216	2,143	4,359
British	39,178	43,968	83,146	Asia			
Other	2,812	2,635	5,447	British	794	762	1,556
				Other	282	244	526
				Africa			
				British	399	365	764
				Other	106	95	201
				America—			
				Canada			
				British	63	46	109
				Other	6	3	9
				U.S.A.			
				British	25	22	47
				Other	147	107	254
				Other America			
				British	10	7	17
				Other	16	17	33
				Total America			
				British	98	75	173
				Other	169	127	296
				All other			
				British	39	43	82
				Other	13	5	18

See Explanatory Notes for details of classifications and abbreviations.

DIVISION OF BALACLAVA-VIC.—continued

POPULATION—continued				POPULATION—continued			
	Males	Females	Persons		Males	Females	Persons
Total population	41,990	46,603	88,593	Total population	41,990	46,603	88,593
PERIOD OF RESIDENCE—				LEVEL OF QUALIFICATIONS—			
Overseas born residents—				Trade	4,929	782	5,711
0 years	587	568	1,155	Technician	1,133	1,610	2,743
1 year	578	569	1,147	Non-degree tertiary	2,082	1,741	3,823
2 years	576	558	1,134	University—			
3 years	446	407	853	Bachelor degree	1,776	725	2,501
4 years	381	339	720	Higher degree	259	60	319
5-9 years	1,457	1,354	2,811	Not classified	416	1,610	2,026
10-16 years	2,119	2,062	4,181	No qualifications—			
17 years and over	5,063	4,837	9,900	Aged 0-14 years	8,760	8,554	17,314
Not stated	778	883	1,661	Studying (n.e.i)	2,569	1,173	3,742
Total	11,985	11,577	23,562	Other	20,066	30,348	50,414
Overseas born visitors	261	188	449	LEVEL OF STUDY—			
Australian born	29,744	34,838	64,582	Trade	549	56	605
1966 RESIDENCE—				Technician	482	158	640
Same dwelling	20,082	23,071	43,153	Non-degree tertiary	885	480	1,365
Same Division—				University—			
Urban	11,144	12,068	23,212	Bachelor degree	1,073	516	1,589
Rural	119	129	248	Higher degree	108	31	139
Same State—				Not classified	124	180	304
Urban	846	898	1,744	Not studying—			
Rural	293	324	617	Aged 0-14 years	8,760	8,554	17,314
Other State—				Qualified (n.e.i)	9,943	6,280	16,223
Urban	1,204	1,398	2,602	Other	20,066	30,348	50,414
Rural	91	120	211	LABOUR FORCE			
Other and not stated	3,697	3,782	7,479	Total labour force	25,523	15,281	40,804
Under 5 years of age or not usual residents	4,514	4,813	9,327	AGE (YEARS)			
USUAL RESIDENCE IN 1971—				15-19	1,471	1,558	3,029
This State—				20-24	3,479	2,978	6,457
This dwelling	40,325	44,516	84,841	25-29	3,046	1,661	4,707
Other dwelling	600	955	1,555	30-34	2,196	1,128	3,324
Other State	187	208	395	35-39	1,925	1,080	3,005
Overseas	132	113	245	40-44	2,257	1,412	3,669
Not stated	746	811	1,557	45-49	2,598	1,742	4,340
USUAL MAJOR ACTIVITY—				50-54	2,621	1,477	4,098
Working	25,974	13,286	39,260	55-59	2,562	1,184	3,746
Home duties		20,721	20,721	60-64	2,039	647	2,686
Child not yet at school	2,999	2,888	5,887	65 and over	1,329	414	1,743
Child at school	7,339	7,156	14,495	OCCUPATIONAL STATUS—			
Full-time student	1,516	1,048	2,564	Employed—			
Other	4,162	1,504	5,666	Employer	2,321	728	3,049
LEVEL OF SCHOOLING—				Self-employed	1,624	654	2,278
Child not yet at school	2,999	2,888	5,887	Employee	21,232	13,467	34,699
Now at school	7,310	7,121	14,431	Helper	34	163	197
Never attended school	105	135	240	Total employed	25,211	15,012	40,223
Completed schooling to—				Unemployed—			
Level 1	94	92	186	Looking for first job	52	54	106
Level 2	111	144	255	Other	260	215	475
Level 3	256	320	576	Total unemployed	312	269	581
Level 4	390	515	905	INDUSTRY—			
Level 5	2,694	3,828	6,522	Agriculture etc.	79	22	101
Level 6	1,050	1,301	2,351	Mining	88	44	132
Level 7	4,242	6,295	10,537	Manufacturing	6,488	2,746	9,234
Level 8	3,259	3,837	7,096	Electricity	471	68	539
Level 9	4,439	5,663	10,102	Construction	1,743	177	1,920
Level 10	13,416	12,118	25,534	Wholesale and retail	5,760	3,561	9,321
Not stated	1,625	2,346	3,971	Transport, storage	1,400	310	1,710
				Communication	558	199	757
				Finance etc.	2,893	1,922	4,815
				Public admin., defence	1,433	593	2,026
				Community services	1,889	3,248	5,137
				Entertainment etc.	1,177	1,386	2,563
				Other and not stated	1,232	736	1,968
				Unemployed	312	269	581

DIVISION OF BALACLAVA-VIC.—continued

LABOUR FORCE—continued

DWELLINGS AND HOUSEHOLDS—continued

Total labour force	Males	Females	Persons	Total occupied private dwellings	Houses	Flats	Other	Total
	25,523	15,281	40,804		22,650	7,112	683	30,445
OCCUPATION—				No. OF PERSONS—				
Professional	3,892	2,528	6,420	1	3,367	2,045	467	5,879
Administrative	4,434	704	5,138	2	6,969	2,817	139	9,925
Clerical	3,121	5,638	8,759	3	4,523	1,243	41	5,807
Sales workers	2,504	1,785	4,289	4	3,837	649	22	4,508
Farmers etc.	246	24	270	5	2,228	226	10	2,464
Miners	9	..	9	6	1,038	84	1	1,123
Transport workers	1,214	348	1,562	7	386	33	3	422
Craftsmen etc.	7,261	1,611	8,872	8 and over	302	15	..	317
Service workers etc.	1,069	1,550	2,619	No. OF ROOMS—				
Armed Services	157	4	161	1	28	107	232	367
Other and not stated	1,304	820	2,124	2	125	973	179	1,277
Unemployed	312	269	581	3	439	1,749	120	2,308
USUAL MAJOR ACTIVITY—				4	2,842	2,813	58	5,713
Working	25,035	12,799	37,834	5	6,672	1,063	32	7,767
Home duties	..	2,244	2,244	6	6,629	298	25	6,952
Child at school	73	61	134	7 and over	5,915	109	37	6,061
Full-time student	183	105	288	No. OF BEDROOMS—				
Other	232	72	304	0	56	169	247	472
MARITAL STATUS—				1	673	2,430	239	3,342
Never married	6,798	5,365	12,163	2	7,079	3,513	68	10,660
Married	17,238	7,846	25,084	3	10,467	800	32	11,299
Other	1,487	2,070	3,557	4	3,349	69	16	3,434

DWELLINGS AND HOUSEHOLDS

CLASSES OF OCCUPIED DWELLING

	Total		Total
Separate house	18,623	Other flat	665
Semi-detached house	2,183	Caravan etc.	18
Attached house	343	Total private	30,445
Terrace house	218	Non-private	148
Villa unit	1,283	Total	30,593
Self-contained flat	7,112		

POPULATION IN FLATS BY SIZE OF BLOCK OF FLATS

No. of flats in block	Population	No. of flats in block	Population
1	1,551	17 and over	1,588
2-8	8,635	Total	15,996
9-16	4,222		

HOUSES AND FLATS BY AVERAGE WEEKLY RENT

Rented—	Private houses		Self-cont. flats	
	Number	Av. Rent (\$)	Number	Av. Rent (\$)
Furnished	547	24.80	842	19.58
Unfurnished—				
S.H.A.	227	11.71	123	9.88
Other	2,627	21.15	4,218	20.23
Not stated	255	..	236	..

UNOCCUPIED PRIVATE DWELLINGS—REASON UNOCCUPIED

	Private houses	Self-cont. flats	Other	Total
	For sale or let	194	295	14
New	59	71	3	133
Under repair	73	26	1	100
Holiday home	3	2	..	5
Temporary only	602	217	15	834
Other & not stated	176	75	10	261
Total	1,107	686	43	1,836

HOUSEHOLD CLASSIFICATION—TOTAL POPULATION AND

Class	Households		Population	
	Number	Population	Number	Population
A	26,622	72,206	D	1,096
B	1,017	4,509	E	35
C	1,675	4,027	Total	30,445
				85,963

NATURE OF OCCUPANCY—

	Houses	Flats	Other	Total
Owner	18,144	1,367	70	19,581
Tenant of S.H.A.	288	144	5	437
Tenant, other	3,368	5,275	496	9,139
Other and not stated	850	326	112	1,288

FACILITIES—

	Houses	Flats	Other	Total
Gas only	12	4	4	20
Electricity only	2,852	1,182	114	4,148
Gas and elec.	19,619	5,824	506	25,949
No gas or elec.	17	6	2	25
Not stated	150	96	57	303

With T.V.

	Houses	Flats	Other	Total
With T.V.	18,613	5,021	313	23,947

SEWERAGE—

	Houses	Flats	Other	Total
Mains sewer	22,357	6,902	609	29,868
Separate system	106	84	15	205
Sanitary pan	4	2	2	8
Other and not stated	183	124	57	364

MOTOR VEHICLES

AT DWELLING—	Houses	Flats	Other	Total
0	4,508	2,371	336	7,215
1	10,051	3,530	189	13,770
2 and over	7,679	976	56	8,711
Not stated	412	235	102	749

MATERIAL OF OUTER WALLS—

	Houses	Flats	Other	Total
Brick	12,543	5,922	354	18,819
Brick veneer	2,593	449	15	3,057
Stone	56	55	15	126
Concrete	238	231	21	490
Timber	6,990	414	229	7,633
Metal	50	2	7	59
Fibro-cement	135	35	39	209
Other	45	4	3	52

See Explanatory Notes for details of classifications and abbreviations.

DIVISION OF BALLARAT-VIC.

POPULATION				POPULATION—continued				
Total population	Males 44,819	Females 46,624	Persons 91,443	Total population	Males 44,819	Females 46,624	Persons 91,443	
AGE (years)—				BIRTHPLACE BY NATIONALITY—				
0-4	4,507	4,251	8,758	Australia	British	41,104	43,157	84,261
5-9	4,716	4,395	9,111		Other
10-14	4,816	4,692	9,508	New Zealand	British	121	87	208
15-19	4,332	4,530	8,862		Other	5	15	20
20-24	3,193	3,398	6,591	Europe—				
25-29	2,659	2,630	5,289	U.K. and Ireland	British	1,476	1,473	2,949
30-34	2,283	2,316	4,599		Other	99	145	244
35-39	2,328	2,325	4,653	Austria	British	19	19	38
40-44	2,594	2,583	5,177		Other	8	13	21
45-49	2,571	2,605	5,176	Czechoslovakia	British	20	11	31
50-54	2,217	2,458	4,675		Other	1	5	6
55-59	2,312	2,398	4,710	Germany	British	127	169	296
60-64	2,002	2,191	4,193		Other	41	42	83
65-69	1,695	1,849	3,544	Greece	British	38	26	64
70 and over	2,594	4,003	6,597		Other	36	45	81
<i>Total under 21</i>	<i>19,103</i>	<i>18,632</i>	<i>37,735</i>	Hungary	British	37	42	79
<i>Total 21 and over</i>	<i>25,716</i>	<i>27,992</i>	<i>53,708</i>		Other	3	6	9
RELIGION—				Italy	British	122	82	204
Baptist	441	491	932		Other	85	55	140
Brethren	89	121	210	Malta	British	18	9	27
Roman Catholic and Catholic (undefined)	12,837	13,642	26,479		Other
Churches of Christ	595	677	1,272	Netherlands	British	495	424	919
Church of England	10,292	10,990	21,282		Other	148	157	305
Congregational	270	316	586	Poland	British	105	76	181
Greek and other Orthodox	192	164	356		Other	15	10	25
Jehovah's Witness	94	93	187	U.S.S.R.	British	47	37	84
Lutheran	311	334	645		Other	11	9	20
Methodist	5,702	6,233	11,935	Yugoslavia	British	124	69	193
Presbyterian	5,519	6,149	11,668		Other	100	96	196
Salvation Army	355	373	728	Other Europe	British	132	114	246
Seventh Day Adventist	86	135	221		Other	43	35	78
Protestant (undefined)	1,438	1,470	2,908	<i>Total Europe</i>	<i>British</i>	<i>2,760</i>	<i>2,551</i>	<i>5,311</i>
Other Christian	462	507	969		<i>Other</i>	<i>590</i>	<i>618</i>	<i>1,208</i>
<i>Total Christian</i>	<i>38,683</i>	<i>41,695</i>	<i>80,378</i>	Asia	British	102	83	185
Hebrew	27	22	49		Other	41	28	69
Muslim	3	..	3	Africa	British	31	35	66
Other non-Christian	29	19	48		Other	2	2	4
<i>Total non-Christian</i>	<i>59</i>	<i>41</i>	<i>100</i>	America—				
Indefinite	103	61	164	Canada	British	10	10	20
No religion	2,759	1,845	4,604		Other	1	..	1
No reply	3,215	2,982	6,197	U.S.A.	British	7	2	9
MARITAL STATUS—					Other	21	11	32
Never married	23,487	21,592	45,079	Other America	British	2	3	5
Married	19,407	19,638	39,045		Other
Permanently separated	508	672	1,180	<i>Total America</i>	<i>British</i>	<i>19</i>	<i>15</i>	<i>34</i>
Divorced	276	347	623		<i>Other</i>	<i>22</i>	<i>11</i>	<i>33</i>
Widowed	1,141	4,375	5,516	All other	British	12	20	32
NATIONALITY—					Other	10	2	12
British	44,149	45,948	90,097					
Other	670	676	1,346					

See Explanatory Notes for details of classifications and abbreviations.

DIVISION OF BALLAARAT-VIC.—continued

POPULATION—continued				POPULATION—continued			
	Males	Females	Persons		Males	Females	Persons
Total population	44,819	46,624	91,443	Total population	44,819	46,624	91,443
PERIOD OF RESIDENCE—				LEVEL OF QUALIFICATIONS—			
Overseas born residents—				Trade	5,033	409	5,442
0 years	64	59	123	Technician	719	1,046	1,765
1 year	105	121	226	Non-degree tertiary	927	1,126	2,053
2 years	83	89	172	University—			
3 years	72	69	141	Bachelor degree	439	149	588
4 years	70	79	149	Higher degree	37	10	47
5–9 years	358	334	692	Not classified	256	642	898
10–16 years	1,056	982	2,038	No qualifications—			
17 years and over	1,669	1,478	3,147	Aged 0–14 years	14,039	13,338	27,377
Not stated	187	233	420	Studying (n.e.i)	1,661	979	2,640
Total	3,664	3,444	7,108	Other	21,708	28,925	50,633
Overseas born visitors	51	23	74	LEVEL OF STUDY—			
Australian born	41,104	43,157	84,261	Trade	697	44	741
				Technician	441	276	717
1966 RESIDENCE—				Non-degree tertiary	686	562	1,248
Same dwelling	24,224	25,098	49,322	University—			
Same Division—				Bachelor degree	61	28	89
Urban	5,764	6,218	11,982	Higher degree	15	1	16
Rural	1,427	1,570	2,997	Not classified	64	149	213
Same State—				Not studying—			
Urban	3,695	3,926	7,621	Aged 0–14 years	14,039	13,338	27,377
Rural	1,342	1,491	2,833	Qualified (n.e.i)	7,108	3,301	10,409
Other State—				Other	21,708	28,925	50,633
Urban	520	547	1,067	LABOUR FORCE			
Rural	165	126	291	Total labour force	22,517	10,067	32,584
Other and not stated	1,587	1,793	3,380	AGE (YEARS)			
Under 5 years of age				15–19	2,083	2,034	4,117
or not usual residents	6,095	5,855	11,950	20–24	2,806	1,899	4,705
USUAL RESIDENCE IN 1971—				25–29	2,516	845	3,361
This State—				30–34	2,158	740	2,898
This dwelling	43,059	44,838	87,897	35–39	2,177	798	2,975
Other dwelling	1,128	1,170	2,298	40–44	2,416	1,010	3,426
Other State	127	106	233	45–49	2,320	913	3,233
Overseas	12	16	28	50–54	1,918	780	2,698
Not stated	493	494	987	55–59	1,916	568	2,484
USUAL MAJOR ACTIVITY—				60–64	1,388	275	1,663
Working	23,099	8,126	31,225	65 and over	819	205	1,024
Home duties		20,715	20,715	OCCUPATIONAL STATUS—			
Child not yet at school	4,573	4,314	8,887	Employed—			
Child at school	11,085	10,612	21,697	Employer	1,668	413	2,081
Full-time student	776	705	1,481	Self-employed	2,519	572	3,091
Other	5,286	2,152	7,438	Employee	17,875	8,604	26,479
				Helper	89	229	318
LEVEL OF SCHOOLING—				Total employed	22,151	9,818	31,969
Child not yet at school	4,573	4,314	8,887	Unemployed—			
Now at school	11,064	10,597	21,661	Looking for first job	48	64	112
Never attended school	84	79	163	Other	318	185	503
Completed schooling to—				Total unemployed	366	249	615
Level 1	80	67	147	INDUSTRY—			
Level 2	106	92	198	Agriculture etc.	2,857	455	3,312
Level 3	256	250	506	Mining	131	4	135
Level 4	391	394	785	Manufacturing	6,690	1,876	8,566
Level 5	3,302	3,743	7,045	Electricity	451	47	498
Level 6	1,388	1,425	2,813	Construction	2,068	57	2,125
Level 7	8,274	9,186	17,460	Wholesale and retail	3,679	2,195	5,874
Level 8	4,542	4,045	8,587	Transport, storage	1,170	98	1,268
Level 9	3,932	4,589	8,521	Communication	556	145	701
Level 10	4,976	5,495	10,471	Finance etc.	790	539	1,329
Not stated	1,851	2,348	4,199	Public admin., defence	560	187	747
				Community services	1,781	2,892	4,673
				Entertainment etc.	653	950	1,603
				Other and not stated	765	373	1,138
				Unemployed	366	249	615

DIVISION OF BALLARAT-VIC.—continued

LABOUR FORCE—continued

	Males	Females	Persons
Total labour force	22,517	10,067	32,584
OCCUPATION—			
Professional	1,696	1,704	3,400
Administrative	1,691	243	1,934
Clerical	1,110	2,212	3,322
Sales workers	1,365	1,359	2,724
Farmers etc.	3,004	415	3,419
Miners	77	..	77
Transport workers	1,651	183	1,834
Craftsmen etc.	9,799	1,513	11,312
Service workers etc.	865	1,752	2,617
Armed Services	52	3	55
Other and not stated	841	434	1,275
Unemployed	366	249	615
USUAL MAJOR ACTIVITY—			
Working	22,093	7,809	29,902
Home duties	..	2,081	2,081
Child at school	65	45	110
Full-time student	48	55	103
Other	311	77	388
MARITAL STATUS—			
Never married	5,597	4,093	9,690
Married	16,089	5,140	21,229
Other	831	834	1,665

DWELLINGS AND HOUSEHOLDS

CLASSES OF OCCUPIED DWELLING

	Total	Other flat	Total
Separate house	23,555		106
Semi-detached house	311	Caravan etc.	159
Attached house	432	<i>Total private</i>	<i>25,646</i>
Terrace house	87	Non-private	216
Villa unit	87		
Self-contained flat	909	<i>Total</i>	<i>25,862</i>

POPULATION IN FLATS BY SIZE OF BLOCK OF FLATS

No. of flats in block	Population	No. of flats in block	Population
1	470	17 and over	30
2-8	1,203		
9-16	158	<i>Total</i>	<i>1,861</i>

HOUSES AND FLATS BY AVERAGE WEEKLY RENT

	Private houses		Self-cont. flats	
	Number	Av. Rent(\$)	Number	Av. Rent(\$)
Rented—				
Furnished	469	12.39	228	14.10
Unfurnished—				
S.H.A.	651	9.86	26	3.69
Other	2,373	10.67	446	13.48
Not stated	354	..	34	..

UNOCCUPIED PRIVATE DWELLINGS—REASON UNOCCUPIED

	Private houses	Self-cont. flats	Other	Total
	For sale or let	311	52	2
New	85	20	..	105
Under repair	158	8	2	168
Holiday home	718	19	3	740
Temporary only	788	37	9	834
Other & not stated	445	9	3	457
<i>Total</i>	<i>2,505</i>	<i>145</i>	<i>19</i>	<i>2,669</i>

HOUSEHOLD CLASSIFICATION—TOTAL POPULATION AND NUMBER OF HOUSEHOLDS IN PRIVATE DWELLINGS

Classification (See Explanatory Notes)

Class	House-holds	Population	Class	House-holds	Population
A	23,375	75,835	D	878	4,228
B	720	3,523	E	22	109
C	651	1,598	<i>Total</i>	<i>25,646</i>	<i>85,293</i>

DWELLINGS AND HOUSEHOLDS—continued

	Houses	Flats	Other	Total
Total occupied private dwellings	24,472	909	265	25,646
No. OF PERSONS—				
1	3,531	354	131	4,016
2	6,439	333	60	6,832
3	4,158	124	30	4,312
4	4,080	53	20	4,153
5	2,917	25	12	2,954
6	1,786	12	5	1,803
7	788	5	3	796
8 and over	773	3	4	780
No. OF ROOMS—				
1	37	39	125	201
2	114	180	78	372
3	403	323	25	751
4	3,141	215	19	3,375
5	12,160	86	6	12,252
6	6,036	37	3	6,076
7 and over	2,581	29	9	2,619
No. OF BEDROOMS—				
0	50	52	118	220
1	485	419	68	972
2	5,351	316	27	5,694
3	14,814	83	7	14,904
4	3,146	16	4	3,166
5 and over	533	14	5	552
Not stated	93	9	36	138
NATURE OF OCCUPANCY—				
Owner	19,443	118	94	19,655
Tenant of S.H.A.	750	26	2	778
Tenant, other	3,097	708	99	3,904
Other and not stated	1,182	57	70	1,309
FACILITIES—				
Gas only	27	1	10	38
Electricity only	15,543	360	97	16,000
Gas and elec.	8,697	542	120	9,359
No gas or elec.	122	..	21	143
Not stated	83	6	17	106
With T.V.	19,992	582	95	20,669
SEWERAGE—				
Mains sewer	16,422	804	112	17,338
Separate system	5,638	80	52	5,770
Sanitary pan	1,341	13	16	1,370
Other and not stated	1,071	12	85	1,168
MOTOR VEHICLES AT DWELLING—				
0	4,546	293	108	4,947
1	12,046	493	106	12,645
2 and over	7,594	106	33	7,733
Not stated	286	17	18	321
MATERIAL OF OUTER WALLS—				
Brick	2,769	497	34	3,300
Brick veneer	3,880	145	6	4,031
Stone	203	21	5	229
Concrete	371	31	3	405
Timber	16,219	189	104	16,512
Metal	69	4	71	144
Fibro-cement	932	20	13	965
Other	29	2	29	60

See Explanatory Notes for details of classifications and abbreviations.

DIVISION OF BANKS-N.S.W.

POPULATION				POPULATION— <i>continued</i>				
	Males	Females	Persons		Males	Females	Persons	
Total population	47,525	46,958	94,483	Total population	47,525	46,958	94,483	
AGE (years)—				BIRTHPLACE BY NATIONALITY—				
0-4	4,202	3,987	8,189	Australia	British	40,747	40,920	81,667
5-9	4,571	4,301	8,872		Other
10-14	5,070	4,727	9,797	New Zealand	British	218	208	426
15-19	4,768	4,407	9,175		Other	22	22	44
20-24	3,932	3,473	7,405	Europe—				
25-29	3,133	3,047	6,180	U.K. and Ireland	British	3,197	2,890	6,087
30-34	2,781	2,894	5,675		Other	163	179	342
35-39	2,902	3,045	5,947	Austria	British	32	25	57
40-44	3,546	3,698	7,244		Other	24	20	44
45-49	3,925	3,697	7,622	Czechoslovakia	British	36	16	52
50-54	2,997	2,901	5,898		Other	10	5	15
55-59	2,261	2,132	4,393	Germany	British	152	179	331
60-64	1,449	1,465	2,914		Other	80	78	158
65-69	855	1,053	1,908	Greece	British	84	58	142
70 and over	1,133	2,131	3,264		Other	117	134	251
<i>Total under 21</i>	<i>19,481</i>	<i>18,172</i>	<i>37,653</i>	Hungary	British	56	31	87
<i>Total 21 and over</i>	<i>28,044</i>	<i>28,786</i>	<i>56,830</i>		Other	9	17	26
RELIGION—				Italy	British	302	201	503
Baptist	963	1,070	2,033		Other	205	185	390
Brethren	56	60	116	Malta	British	197	175	372
Roman Catholic and					Other	9	4	13
Catholic (undefined)	13,168	13,271	26,439	Netherlands	British	122	78	200
Churches of Christ	193	204	397		Other	79	60	139
Church of England	19,409	19,292	38,701	Poland	British	130	78	208
Congregational	428	474	902		Other	16	24	40
Greek and other Orthodox	523	537	1,060	U.S.S.R.	British	62	58	120
Jehovah's Witness	78	113	191		Other	6	8	14
Lutheran	374	364	738	Yugoslavia	British	89	50	139
Methodist	2,798	3,037	5,835		Other	76	78	154
Presbyterian	2,718	2,889	5,607	Other Europe	British	321	293	614
Salvation Army	243	309	552		Other	109	103	212
Seventh Day Adventist	40	55	95	<i>Total Europe</i>	<i>British</i>	<i>4,780</i>	<i>4,132</i>	<i>8,912</i>
Protestant (undefined)	620	636	1,256		<i>Other</i>	<i>903</i>	<i>895</i>	<i>1,798</i>
Other Christian	496	505	1,001	Asia	British	326	286	612
<i>Total Christian</i>	<i>42,107</i>	<i>42,816</i>	<i>84,923</i>		Other	135	106	241
Hebrew	93	94	187	Africa	British	220	221	441
Muslim	40	21	61		Other	40	38	78
Other non-Christian	11	9	20	America—				
<i>Total non-Christian</i>	<i>144</i>	<i>124</i>	<i>268</i>	Canada	British	35	26	61
Indefinite	58	52	110		Other	4	..	4
No religion	2,677	1,648	4,325	U.S.A.	British	13	11	24
No reply	2,539	2,318	4,857		Other	25	26	51
MARITAL STATUS—				Other America	British	4	3	7
Never married	23,065	19,518	42,583		Other	3	9	12
Married	22,863	22,997	45,860	<i>Total America</i>	<i>British</i>	<i>52</i>	<i>40</i>	<i>92</i>
Permanently separated	464	633	1,097		<i>Other</i>	<i>32</i>	<i>35</i>	<i>67</i>
Divorced	367	530	897	All other	British	42	35	77
Widowed	766	3,280	4,046		Other	8	20	28
NATIONALITY—								
British	46,385	45,842	92,227					
Other	1,140	1,116	2,256					

See Explanatory Notes for details of classifications and abbreviations.

DIVISION OF BANKS-N.S.W.—continued

POPULATION—continued

Total population	Males 47,525	Females 46,958	Persons 94,483
PERIOD OF RESIDENCE—			
Overseas born residents—			
0 years	215	226	441
1 year	253	225	478
2 years	254	215	469
3 years	177	185	362
4 years	198	178	376
5-9 years	849	797	1,646
10-16 years	1,276	1,095	2,371
17 years and over	3,123	2,643	5,766
Not stated	385	430	815
Total	6,730	5,994	12,724
Overseas born visitors			
Australian born	48	44	92
	40,747	40,920	81,667
1966 RESIDENCE—			
Same dwelling			
Same Division—	30,097	29,740	59,837
Urban			
Urban	9,218	9,284	18,502
Rural	72	62	134
Same State—			
Urban			
Urban	611	594	1,205
Rural	142	139	281
Other State—			
Urban			
Urban	469	414	883
Rural	40	32	72
Other and not stated			
Under 5 years of age or not usual residents	1,781	1,690	3,471
	5,095	5,003	10,098
USUAL RESIDENCE IN 1971—			
This State—			
This dwelling			
This dwelling	46,531	45,844	92,375
Other dwelling	562	678	1,240
Other State			
Other State	102	76	178
Overseas			
Overseas	53	54	107
Not stated			
Not stated	277	306	583
USUAL MAJOR ACTIVITY—			
Working	29,286	11,742	41,028
Home duties		19,455	19,455
Child not yet at school	4,252	4,019	8,271
Child at school	11,286	10,341	21,627
Full-time student	495	494	989
Other	2,206	907	3,113
LEVEL OF SCHOOLING—			
Child not yet at school	4,252	4,019	8,271
Now at school	11,274	10,329	21,603
Never attended school	80	95	175
Completed schooling to—			
Level 1	77	84	161
Level 2	115	128	243
Level 3	213	265	478
Level 4	392	450	842
Level 5	3,761	4,708	8,469
Level 6	1,988	2,153	4,141
Level 7	4,973	5,466	10,439
Level 8	10,787	11,896	22,683
Level 9	3,755	3,452	7,207
Level 10	5,216	3,118	8,334
Not stated	642	795	1,437

POPULATION—continued

Total population	Males 47,525	Females 46,958	Persons 94,483
LEVEL OF QUALIFICATIONS—			
Trade			
Trade	9,125	686	9,811
Technician			
Technician	1,593	820	2,413
Non-degree tertiary			
Non-degree tertiary	724	580	1,304
University—			
Bachelor degree			
Bachelor degree	489	130	619
Higher degree			
Higher degree	42	14	56
Not classified			
Not classified	330	1,870	2,200
No qualifications—			
Aged 0-14 years			
Aged 0-14 years	13,843	13,015	26,858
Studying (n.e.i)			
Studying (n.e.i)	2,382	710	3,092
Other			
Other	18,997	29,133	48,130
LEVEL OF STUDY—			
Trade			
Trade	1,239	87	1,326
Technician			
Technician	821	162	983
Non-degree tertiary			
Non-degree tertiary	325	163	488
University—			
Bachelor degree			
Bachelor degree	479	162	641
Higher degree			
Higher degree	47	5	52
Not classified			
Not classified	124	203	327
Not studying—			
Aged 0-14 years			
Aged 0-14 years	13,843	13,015	26,858
Qualified (n.e.i)			
Qualified (n.e.i)	11,650	4,028	15,678
Other			
Other	18,997	29,133	48,130
LABOUR FORCE			
Total labour force	28,668	13,720	42,388
AGE (YEARS)			
15-19	2,784	2,559	5,343
20-24	3,615	2,345	5,960
25-29	3,009	1,133	4,142
30-34	2,698	977	3,675
35-39	2,802	1,331	4,133
40-44	3,419	1,703	5,122
45-49	3,770	1,699	5,469
50-54	2,851	1,065	3,916
55-59	2,092	620	2,712
60-64	1,187	205	1,392
65 and over	441	83	524
OCCUPATIONAL STATUS—			
Employed—			
Employer			
Employer	945	240	1,185
Self-employed			
Self-employed	1,206	291	1,497
Employee			
Employee	26,259	12,939	39,198
Helper			
Helper	14	69	83
Total employed	28,424	13,539	41,963
Unemployed—			
Looking for first job			
Looking for first job	36	19	55
Other			
Other	208	162	370
Total unemployed	244	181	425
INDUSTRY—			
Agriculture etc.	71	13	84
Mining	47	17	64
Manufacturing	10,291	3,996	14,287
Electricity	861	116	977
Construction	2,537	196	2,733
Wholesale and retail	5,197	3,517	8,714
Transport, storage	2,455	310	2,765
Communication	905	171	1,076
Finance etc.	1,722	1,726	3,448
Public admin., defence	1,730	631	2,361
Community services	1,310	1,629	2,939
Entertainment etc.	679	875	1,554
Other and not stated	619	342	961
Unemployed	244	181	425

DIVISION OF BANKS-N.S.W.—continued

LABOUR FORCE—continued

	Males	Females	Persons
Total labour force	28,668	13,720	42,388
OCCUPATION—			
Professional	2,116	1,023	3,139
Administrative	2,441	229	2,670
Clerical	3,354	6,050	9,404
Sales workers	1,857	1,645	3,502
Farmers etc.	207	20	227
Miners	14	1	15
Transport workers	2,420	355	2,775
Craftsmen etc.	13,813	2,458	16,271
Service workers etc.	1,191	1,332	2,523
Armed Services	360	34	394
Other and not stated	651	392	1,043
Unemployed	244	181	425
USUAL MAJOR ACTIVITY—			
Working	28,399	11,345	39,744
Home duties	..	2,179	2,179
Child at school	85	105	190
Full-time student	67	50	117
Other	117	41	158
MARITAL STATUS—			
Never married	6,750	4,277	11,027
Married	20,891	8,362	29,253
Other	1,027	1,081	2,108

DWELLINGS AND HOUSEHOLDS

CLASSES OF OCCUPIED DWELLING		Total	Total
Separate house	24,251	Other flat	114
Semi-detached house	161	Caravan etc.	120
Attached house	87	Total private	26,335
Terrace house	36	Non-private	26
Villa unit	237		
Self-contained flat	1,329	Total	26,361

POPULATION IN FLATS BY SIZE OF BLOCK OF FLATS

No. of flats in block	Population	No. of flats in block	Population
1	1,010	17 and over	192
2-8	1,102		
9-16	663	Total	2,967

HOUSES AND FLATS BY AVERAGE WEEKLY RENT

	Private houses		Self-cont. flats	
	Number	Av. Rent(\$)	Number	Av. Rent(\$)
Rented—				
Furnished	477	18.62	267	17.74
Unfurnished—				
S.H.A.	1,724	8.85	94	3.20
Other	988	18.74	428	20.50
Not stated	437	..	25	..

UNOCCUPIED PRIVATE DWELLINGS—REASON UNOCCUPIED

	Private houses	Self-cont. flats	Other	Total
	For sale or let	119	24	1
New	83	83
Under repair	30	4	..	34
Holiday home	9	1	..	10
Temporary only	280	51	2	333
Other & not stated	109	4	2	115
Total	630	84	5	719

HOUSEHOLD CLASSIFICATION—TOTAL POPULATION AND NUMBER OF HOUSEHOLDS IN PRIVATE DWELLINGS

Classification (See Explanatory Notes)					
Class	House-holds	Population	Class	House-holds	Population
A	23,950	82,917	D	749	3,575
B	1,262	6,288	E	29	198
C	345	833	Total	26,335	93,811

DWELLINGS AND HOUSEHOLDS—continued

	Houses	Flats	Other	Total
Total occupied private dwellings	24,772	1,329	234	26,335
No. OF PERSONS—				
1	1,573	351	66	1,990
2	5,248	588	96	5,932
3	4,959	226	36	5,221
4	6,299	90	17	6,406
5	3,841	51	10	3,902
6	1,727	16	7	1,750
7	686	5	1	692
8 and over	439	2	1	442
No. OF ROOMS—				
1	33	73	79	185
2	186	256	80	522
3	583	368	41	992
4	4,136	492	14	4,642
5	10,859	90	9	10,958
6	6,413	27	8	6,448
7 and over	2,562	23	3	2,588
No. OF BEDROOMS—				
0	94	122	82	298
1	574	455	88	1,117
2	6,904	634	31	7,569
3	14,997	81	10	15,088
4	1,916	10	7	1,933
5 and over	188	8	..	196
Not stated	99	19	16	134
NATURE OF OCCUPANCY—				
Owner	20,690	440	71	21,201
Tenant of S.H.A.	2,033	100	3	2,136
Tenant, other	1,593	714	109	2,416
Other and not stated	456	75	51	582
FACILITIES—				
Gas only	4	..	1	5
Electricity only	18,431	1,129	162	19,722
Gas and elec.	6,266	185	62	6,513
No gas or elec.	2	..	1	3
Not stated	69	15	8	92
With T.V.	21,507	962	142	22,611
SEWERAGE—				
Mains sewer	20,313	1,223	166	21,702
Separate system	1,671	40	14	1,725
Sanitary pan	2,682	46	43	2,771
Other and not stated	106	20	11	137
MOTOR VEHICLES AT DWELLING—				
0	3,757	435	73	4,265
1	13,146	688	122	13,956
2 and over	7,642	163	27	7,832
Not stated	227	43	12	282
MATERIAL OF OUTER WALLS—				
Brick	4,149	822	20	4,991
Brick veneer	3,817	65	6	3,888
Stone	28	9	1	38
Concrete	102	13	2	117
Timber	3,130	107	24	3,261
Metal	323	10	38	371
Fibro-cement	13,190	302	133	13,625
Other	33	1	10	44

See Explanatory Notes for details of classifications and abbreviations.

DIVISION OF BARKER-S.A.

POPULATION				POPULATION—continued			
	Males	Females	Persons		Males	Females	Persons
Total population	47,805	45,445	93,250	Total population	47,805	45,445	93,250
AGE (years)—				BIRTHPLACE BY NATIONALITY—			
0-4	5,166	4,874	10,040	Australia			
5-9	4,952	4,756	9,708	British	42,384	40,695	83,079
10-14	4,996	4,907	9,903	Other
15-19	4,145	3,784	7,929	New Zealand			
20-24	3,991	3,747	7,738	British	88	82	170
25-29	3,585	3,346	6,931	Other	6	5	11
30-34	2,847	2,664	5,511	Europe—			
35-39	2,581	2,437	5,018	U.K. and Ireland			
40-44	2,990	2,495	5,485	British	2,635	2,601	5,236
45-49	2,769	2,666	5,435	Other	93	110	203
50-54	2,478	2,409	4,887	Austria			
55-59	2,360	2,134	4,494	British	30	30	60
60-64	1,762	1,724	3,486	Other	17	16	33
65-69	1,316	1,233	2,549	Czechoslovakia			
70 and over	1,867	2,269	4,136	British	37	10	47
				Other	10	3	13
<i>Total under 21</i>	<i>19,982</i>	<i>18,989</i>	<i>38,971</i>	Germany			
<i>Total 21 and over</i>	<i>27,823</i>	<i>26,456</i>	<i>54,279</i>	British	251	249	500
				Other	74	76	150
RELIGION—				Greece			
Baptist	540	556	1,096	British	47	26	73
Brethren	28	37	65	Other	56	55	111
Roman Catholic and				Hungary			
Catholic (undefined)	7,529	7,308	14,837	British	36	18	54
Churches of Christ	1,096	1,215	2,311	Other	13	6	19
Church of England	10,587	10,264	20,851	Italy			
Congregational	1,150	1,232	2,382	British	286	156	442
Greek and other Orthodox	200	144	344	Other	272	213	485
Jehovah's Witness	126	139	265	Malta			
Lutheran	2,368	2,444	4,812	British	3	3	6
Methodist	10,445	10,500	20,945	Other
Presbyterian	4,639	4,731	9,370	Netherlands			
Salvation Army	378	376	754	British	408	343	751
Seventh Day Adventist	182	231	413	Other	168	165	333
Protestant (undefined)	887	809	1,696	Poland			
Other Christian	569	559	1,128	British	120	62	182
				Other	48	17	65
<i>Total Christian</i>	<i>40,724</i>	<i>40,545</i>	<i>81,269</i>	U.S.S.R.			
Hebrew	15	18	33	British	27	21	48
Muslim	31	23	54	Other	7	7	14
Other non-Christian	19	16	35	Yugoslavia			
				British	98	51	149
<i>Total non-Christian</i>	<i>65</i>	<i>57</i>	<i>122</i>	Other	132	72	204
Indefinite	174	117	291	Other Europe			
No religion	4,031	2,444	6,475	British	130	74	204
No reply	2,811	2,282	5,093	Other	117	89	206
				<i>Total Europe</i>			
MARITAL STATUS—				British	4,108	3,644	7,752
Never married	23,864	19,935	43,799	Other	1,007	829	1,836
Married	22,398	22,140	44,538	Asia			
Permanently separated	390	380	770	British	74	72	146
Divorced	289	241	530	Other	12	14	26
Widowed	864	2,749	3,613	Africa			
				British	41	27	68
NATIONALITY—				Other	6	3	9
British	46,742	44,562	91,304	America—			
Other	1,063	883	1,946	Canada			
				British	16	15	31
				Other	1	2	3
				U.S.A.			
				British	7	5	12
				Other	25	26	51
				Other America			
				British	..	2	2
				Other	..	1	1
				<i>Total America</i>			
				British	23	22	45
				Other	26	29	55
				All other			
				British	24	20	44
				Other	6	3	9

See Explanatory Notes for details of classifications and abbreviations.

DIVISION OF BARKER-S.A.—continued

POPULATION—continued				POPULATION—continued			
	Males	Females	Persons		Males	Females	Persons
Total population	47,805	45,445	93,250	Total population	47,805	45,445	93,250
PERIOD OF RESIDENCE—				LEVEL OF QUALIFICATIONS—			
Overseas born residents—				Trade	3,951	429	4,380
0 years	207	198	405	Technician	905	1,100	2,005
1 year	240	191	431	Non-degree tertiary	706	1,070	1,776
2 years	200	185	385	University—			
3 years	146	126	272	Bachelor degree	423	144	567
4 years	194	204	398	Higher degree	35	10	45
5–9 years	819	754	1,573	Not classified	299	485	784
10–16 years	1,277	1,212	2,489	No qualifications—			
17 years and over	2,078	1,625	3,703	Aged 0–14 years	15,114	14,537	29,651
Not stated	217	222	439	Studying (n.e.i)	993	407	1,400
Total	5,378	4,717	10,095	Other	25,379	27,263	52,642
Overseas born visitors	43	33	76	LEVEL OF STUDY—			
Australian born	42,384	40,695	83,079	Trade	577	76	653
				Technician	256	216	472
1966 RESIDENCE—				Non-degree tertiary	278	128	406
Same dwelling	24,208	23,054	47,262	University—			
Same Division—				Bachelor degree	107	25	132
Urban	5,204	5,269	10,473	Higher degree	22	3	25
Rural	2,928	2,706	5,634	Not classified	86	47	133
Same State—				Not studying—			
Urban	3,159	3,294	6,453	Aged 0–14 years	15,114	14,537	29,651
Rural	1,681	1,542	3,223	Qualified (n.e.i)	5,986	3,150	9,136
Other State—				Other	25,379	27,263	52,642
Urban	1,220	1,177	2,397				
Rural	528	475	1,003	LABOUR FORCE			
Other and not stated	1,662	1,533	3,195	Total labour force	27,442	10,552	37,994
Under 5 years of age							
or not usual residents	7,215	6,395	13,610	AGE (YEARS)			
				15–19	2,488	1,989	4,477
USUAL RESIDENCE IN 1971—				20–24	3,809	1,713	5,522
This State—				25–29	3,450	971	4,421
This dwelling	45,569	43,732	89,301	30–34	2,750	945	3,695
Other dwelling	1,373	1,033	2,406	35–39	2,475	943	3,418
Other State	311	205	516	40–44	2,889	1,031	3,920
Overseas	38	24	62	45–49	2,660	1,053	3,713
Not stated	514	451	965	50–54	2,335	827	3,162
				55–59	2,163	610	2,773
USUAL MAJOR ACTIVITY—				60–64	1,420	247	1,667
Working	27,680	6,878	34,558	65 and over	1,003	223	1,226
Home duties	..	21,727	21,727				
Child not yet at school	5,367	5,062	10,429	OCCUPATIONAL STATUS—			
Child at school	11,259	10,794	22,053	Employed—			
Full-time student	218	149	367	Employer	2,765	862	3,627
Other	3,281	835	4,116	Self-employed	5,683	1,378	7,061
				Employee	18,466	7,644	26,110
LEVEL OF SCHOOLING—				Helper	213	438	651
Child not yet at school	5,367	5,062	10,429	Total employed	27,127	10,322	37,449
Now at school	11,241	10,770	22,011	Unemployed—			
Never attended school	133	97	230	Looking for first job	57	59	116
				Other	258	171	429
Completed schooling to—				Total unemployed	315	230	545
Level 1	271	207	478				
Level 2	309	247	556	INDUSTRY—			
Level 3	778	633	1,411	Agriculture etc.	9,700	2,137	11,837
Level 4	1,392	1,106	2,498	Mining	183	14	197
Level 5	8,299	7,979	16,278	Manufacturing	4,656	996	5,652
Level 6	2,712	2,620	5,332	Electricity	414	19	433
Level 7	3,953	3,666	7,619	Construction	2,568	125	2,693
Level 8	5,966	6,260	12,226	Wholesale and retail	3,855	2,416	6,271
Level 9	3,762	3,676	7,438	Transport, storage	1,408	165	1,573
Level 10	2,776	2,262	5,038	Communication	492	217	709
Not stated	846	860	1,706	Finance etc.	794	421	1,215
				Public admin., defence	526	277	803
				Community services	1,066	1,921	2,987
				Entertainment etc.	596	1,180	1,776
				Other and not stated	869	434	1,303
				Unemployed	315	230	545

See Explanatory Notes for details of classifications and abbreviations.

DIVISION OF BARKER-S.A.—continued

LABOUR FORCE—continued

	Males	Females	Persons
Total labour force	27,442	10,552	37,994
OCCUPATION—			
Professional	1,294	1,344	2,638
Administrative	2,003	300	2,303
Clerical	1,170	2,096	3,266
Sales workers	1,257	1,590	2,847
Farmers etc.	9,807	2,030	11,837
Miners	113	..	113
Transport workers	1,830	285	2,115
Craftsmen etc.	8,132	674	8,806
Service workers etc.	560	1,509	2,069
Armed Services	64	6	70
Other and not stated	897	488	1,385
Unemployed	315	230	545
USUAL MAJOR ACTIVITY—			
Working	26,871	6,644	33,515
Home duties	..	3,768	3,768
Child at school	88	50	138
Full-time student	23	9	32
Other	460	81	541
MARITAL STATUS—			
Never married	6,462	3,193	9,655
Married	20,104	6,635	26,739
Other	876	724	1,600

DWELLINGS AND HOUSEHOLDS

CLASSES OF OCCUPIED DWELLING

	Total		Total
Separate house	23,620	Other flat	92
Semi-detached house	1,159	Caravan etc.	336
Attached house	390	Total private	26,455
Terrace house	32	Non-private	211
Villa unit	283	Total	26,666
Self-contained flat	543		

POPULATION IN FLATS BY SIZE OF BLOCK OF FLATS

No. of flats in block	Population	No. of flats in block	Population
1	405	17 and over	2
2-8	763		
9-16	54	Total	1,224

HOUSES AND FLATS BY AVERAGE WEEKLY RENT

	Private houses		Self-cont. flats	
	Number	Av. Rent(\$)	Number	Av. Rent(\$)
Rented—				
Furnished	601	10.48	222	11.79
Unfurnished—				
S.H.A.	1,567	8.67
Other	3,597	8.23	169	11.52
Not stated	457	..	22	..

UNOCCUPIED PRIVATE DWELLINGS—REASON UNOCCUPIED

	Private houses	Self-cont. flats	Other	Total
	houses	flats		
For sale or let	507	46	3	556
New	172	1	..	173
Under repair	157	1	..	158
Holiday home	3,869	84	28	3,981
Temporary only	822	40	17	879
Other & not stated	1,029	6	15	1,050
Total	6,556	178	63	6,797

HOUSEHOLD CLASSIFICATION—TOTAL POPULATION AND NUMBER OF HOUSEHOLDS IN PRIVATE DWELLINGS

Class	Classification (See Explanatory Notes)			Class	Classification (See Explanatory Notes)	
	House-holds	Population	House-holds		Population	
A	24,205	81,044	D	1,090	5,299	
B	582	2,815	E	21	121	
C	557	1,333	Total	26,455	90,612	

DWELLINGS AND HOUSEHOLDS—continued

	Houses	Flats	Other	Total
Total occupied private dwellings	25,484	543	428	26,455
No. OF PERSONS—				
1	2,622	163	156	2,941
2	6,547	225	135	6,907
3	4,643	71	72	4,786
4	4,994	48	26	5,068
5	3,496	20	24	3,540
6	1,879	9	10	1,898
7	759	5	3	767
8 and over	544	2	2	548
No. OF ROOMS—				
1	34	10	176	220
2	216	88	107	411
3	800	215	72	1,087
4	3,355	140	34	3,529
5	11,695	55	22	11,772
6	5,915	16	11	5,942
7 and over	3,469	19	6	3,494
No. OF BEDROOMS—				
0	48	12	157	217
1	764	224	116	1,104
2	4,844	222	66	5,132
3	15,136	64	26	15,226
4	3,937	14	8	3,959
5 and over	672	6	6	684
Not stated	83	1	49	133
NATURE OF OCCUPANCY—				
Owner	17,545	82	219	17,846
Tenant of S.H.A.	1,716	2	2	1,720
Tenant, other	4,506	411	102	5,019
Other and not stated	1,717	48	105	1,870
FACILITIES—				
Gas only	27	1	31	59
Electricity only	17,994	411	150	18,555
Gas and elec.	7,310	125	192	7,627
No gas or elec.	82	..	13	95
Not stated	71	6	42	119
With T.V.	21,265	373	169	21,807
SEWERAGE—				
Mains sewer	6,078	267	67	6,412
Separate system	17,301	258	153	17,712
Sanitary pan	776	4	22	802
Other and not stated	1,329	14	186	1,529
MOTOR VEHICLES AT DWELLING—				
0	2,134	113	60	2,307
1	11,468	301	230	11,999
2 and over	11,619	110	102	11,831
Not stated	263	19	36	318
MATERIAL OF OUTER WALLS—				
Brick	4,739	171	20	4,930
Brick veneer	499	14	2	515
Stone	12,565	285	60	12,910
Concrete	518	12	6	536
Timber	2,104	19	55	2,178
Metal	700	11	209	920
Fibro-cement	4,252	29	31	4,312
Other	107	2	45	154

See Explanatory Notes for details of classifications and abbreviations.

DIVISION OF BARTON-N.S.W.

POPULATION

Total population	Males 43,565	Females 45,935	Persons 89,500
AGE (years)—			
0-4	2,863	2,797	5,660
5-9	2,904	2,888	5,792
10-14	3,445	3,275	6,720
15-19	3,771	3,700	7,471
20-24	4,042	3,761	7,803
25-29	3,095	2,693	5,788
30-34	2,234	2,166	4,400
35-39	2,110	2,171	4,281
40-44	2,768	3,001	5,769
45-49	3,404	3,712	7,116
50-54	3,321	3,462	6,783
55-59	3,163	3,318	6,481
60-64	2,466	2,672	5,138
65-69	1,641	1,993	3,634
70 and over	2,338	4,326	6,664
<i>Total under 21</i>	<i>13,778</i>	<i>13,446</i>	<i>27,224</i>
<i>Total 21 and over</i>	<i>29,787</i>	<i>32,489</i>	<i>62,276</i>

RELIGION—

Baptist	686	807	1,493
Brethren	69	91	160
Roman Catholic and Catholic (undefined)	10,543	11,431	21,974
Churches of Christ	126	153	279
Church of England	16,938	18,600	35,538
Congregational	396	497	893
Greek and other Orthodox	1,539	1,421	2,960
Jehovah's Witness	66	87	153
Lutheran	145	152	297
Methodist	2,676	3,025	5,701
Presbyterian	2,744	3,265	6,009
Salvation Army	157	220	377
Seventh Day Adventist	34	54	88
Protestant (undefined)	795	888	1,683
Other Christian	528	543	1,071
<i>Total Christian</i>	<i>37,442</i>	<i>41,234</i>	<i>78,676</i>
Hebrew	176	150	326
Muslim	119	83	202
Other non-Christian	23	20	43
<i>Total non-Christian</i>	<i>318</i>	<i>253</i>	<i>571</i>
Indefinite	80	78	158
No religion	3,073	1,907	4,980
No reply	2,652	2,463	5,115

MARITAL STATUS—

Never married	18,560	16,063	34,623
Married	22,684	22,910	45,594
Permanently separated	603	774	1,377
Divorced	560	785	1,345
Widowed	1,158	5,403	6,561

NATIONALITY—

British	41,516	44,068	85,584
Other	2,049	1,867	3,916

POPULATION—*continued*

Total population	Males 43,565	Females 45,935	Persons 89,500
BIRTHPLACE BY NATIONALITY—			
Australia			
British	35,261	38,347	73,608
Other
New Zealand			
British	337	348	685
Other	45	27	72
Europe—			
U.K. and Ireland			
British	3,545	3,527	7,072
Other	225	259	484
Austria			
British	28	28	56
Other	17	10	27
Czechoslovakia			
British	48	24	72
Other	18	10	28
Germany			
British	104	102	206
Other	45	65	110
Greece			
British	248	176	424
Other	330	359	689
Hungary			
British	65	53	118
Other	9	5	14
Italy			
British	298	184	482
Other	332	300	632
Malta			
British	224	195	419
Other	12	8	20
Netherlands			
British	110	74	184
Other	78	63	141
Poland			
British	77	26	103
Other	8	10	18
U.S.S.R.			
British	44	66	110
Other	6	7	13
Yugoslavia			
British	132	86	218
Other	436	358	794
Other Europe			
British	146	105	251
Other	93	95	188
<i>Total Europe</i>	<i>British</i>	<i>5,069</i>	<i>4,646</i>
	<i>Other</i>	<i>1,609</i>	<i>1,549</i>
Asia			
British	458	401	859
Other	235	165	400
Africa			
British	248	198	446
Other	62	59	121
America—			
Canada			
British	52	45	97
Other	7	4	11
U.S.A.			
British	21	14	35
Other	69	38	107
Other America			
British	..	4	4
Other	4	10	14
<i>Total America</i>	<i>British</i>	<i>73</i>	<i>63</i>
	<i>Other</i>	<i>80</i>	<i>52</i>
All other			
British	70	65	135
Other	18	15	33

DIVISION OF BARTON-N.S.W.—*continued*

POPULATION— <i>continued</i>				POPULATION— <i>continued</i>			
	Males	Females	Persons		Males	Females	Persons
Total population	43,565	45,935	89,500	Total population	43,565	45,935	89,500
PERIOD OF RESIDENCE—				LEVEL OF QUALIFICATIONS—			
Overseas born residents—				Trade	8,237	790	9,027
0 years	379	353	732	Technician	1,739	1,183	2,922
1 year	424	365	789	Non-degree tertiary	1,201	894	2,095
2 years	386	353	739	University—			
3 years	284	249	533	Bachelor degree	861	340	1,201
4 years	243	223	466	Higher degree	133	15	148
5-9 years	1,154	1,055	2,209	Not classified	389	2,094	2,483
10-16 years	1,280	1,131	2,411	No qualifications—			
17 years and over	3,517	3,223	6,740	Aged 0-14 years	9,212	8,960	18,172
Not stated	484	516	1,000	Studying (n.e.i.)	2,265	925	3,190
Total	8,151	7,468	15,619	Other	19,528	30,734	50,262
Overseas born visitors	153	120	273	LEVEL OF STUDY—			
Australian born	35,261	38,347	73,608	Trade	845	65	910
1966 RESIDENCE—				Technician	819	319	1,138
Same dwelling	24,391	25,967	50,358	Non-degree tertiary	377	225	602
Same Division—				University—			
Urban	10,554	11,160	21,714	Bachelor degree	705	295	1,000
Rural	62	79	141	Higher degree	81	15	96
Same State—				Not classified	149	167	316
Urban	767	895	1,662	Not studying—			
Rural	152	191	343	Aged 0-14 years	9,212	8,960	18,172
Other State—				Qualified (n.e.i.)	11,849	5,155	17,004
Urban	767	745	1,512	Other	19,528	30,734	50,262
Rural	43	37	80	LABOUR FORCE			
Other and not stated	2,490	2,408	4,898	Total labour force	27,589	14,413	42,002
Under 5 years of age or not usual residents	4,339	4,453	8,792	AGE (YEARS)			
USUAL RESIDENCE IN 1971—				15-19	1,956	1,951	3,907
This State—				20-24	3,661	2,680	6,341
This dwelling	41,991	44,160	86,151	25-29	2,943	1,380	4,323
Other dwelling	769	930	1,699	30-34	2,138	1,001	3,139
Other State	148	162	310	35-39	2,035	1,048	3,083
Overseas	102	93	195	40-44	2,658	1,501	4,159
Not stated	555	590	1,145	45-49	3,263	1,808	5,071
USUAL MAJOR ACTIVITY—				50-54	3,168	1,357	4,525
Working	28,166	12,598	40,764	55-59	2,890	1,013	3,903
Home duties	..	21,263	21,263	60-64	1,996	461	2,457
Child not yet at school	2,899	2,835	5,734	65 and over	881	213	1,094
Child at school	7,824	7,353	15,177	OCCUPATIONAL STATUS—			
Full-time student	672	651	1,323	Employed—			
Other	4,004	1,235	5,239	Employer	1,427	340	1,767
LEVEL OF SCHOOLING—				Self-employed	1,349	403	1,752
Child not yet at school	2,899	2,835	5,734	Employee	24,554	13,456	38,010
Now at school	7,812	7,344	15,156	Helper	23	51	74
Never attended school	107	129	236	Total employed	27,353	14,250	41,603
Completed schooling to—				Unemployed—			
Level 1	101	103	204	Looking for first job	31	25	56
Level 2	134	148	282	Other	205	138	343
Level 3	279	362	641	Total unemployed	236	163	399
Level 4	509	681	1,190	INDUSTRY—			
Level 5	4,478	6,085	10,563	Agriculture etc.	101	29	130
Level 6	1,845	2,330	4,175	Mining	56	31	87
Level 7	3,993	4,720	8,713	Manufacturing	8,655	3,432	12,087
Level 8	9,290	11,164	20,454	Electricity	823	130	953
Level 9	3,528	3,737	7,265	Construction	2,447	198	2,645
Level 10	7,543	4,985	12,528	Wholesale and retail	5,122	3,444	8,566
Not stated	1,047	1,312	2,359	Transport, storage	2,364	522	2,886
				Communication	701	172	873
				Finance etc.	2,082	1,900	3,982
				Public admin., defence	1,576	548	2,124
				Community services	1,570	2,342	3,912
				Entertainment etc.	838	1,036	1,874
				Other and not stated	1,018	466	1,484
				Unemployed	236	163	399

DIVISION OF BARTON-N.S.W.—continued

LABOUR FORCE—continued

	Males	Females	Persons
Total labour force	27,589	14,413	42,002
OCCUPATION—			
Professional	2,670	1,729	4,399
Administrative	3,395	378	3,773
Clerical	3,314	6,223	9,537
Sales workers	2,079	1,621	3,700
Farmers etc.	253	27	280
Miners	8	..	8
Transport workers	1,927	345	2,272
Craftsmen etc.	11,311	2,066	13,377
Service workers etc.	1,226	1,330	2,556
Armed Services	147	3	150
Other and not stated	1,023	528	1,551
Unemployed	236	163	399
USUAL MAJOR ACTIVITY—			
Working	27,246	12,153	39,399
Home duties	..	2,069	2,069
Child at school	60	70	130
Full-time student	90	74	164
Other	193	47	240
MARITAL STATUS—			
Never married	6,786	4,458	11,244
Married	19,417	8,227	27,644
Other	1,386	1,728	3,114

DWELLINGS AND HOUSEHOLDS

CLASSES OF OCCUPIED DWELLING

	Total	Total
Separate house	21,125	268
Semi-detached house	788	177
Attached house	249	<i>Total private</i> 29,230
Terrace house	61	Non-private 66
Villa unit	487	
Self-contained flat	6,075	<i>Total</i> 29,296

POPULATION IN FLATS BY SIZE OF BLOCK OF FLATS

No. of flats in block	Population	No. of flats in block	Population
1	1,385	17 and over	2,405
2-8	5,066		
9-16	4,698	<i>Total</i>	13,554

HOUSES AND FLATS BY AVERAGE WEEKLY RENT

	Private houses		Self-cont. flats	
	Number	Av. Rent (\$)	Number	Av. Rent (\$)
Rented—				
Furnished	572	24.15	737	21.55
Unfurnished—				
S.H.A.	55	11.13	150	9.12
Other	1,485	21.13	1,666	22.93
Not stated	191	..	105	..

UNOCCUPIED PRIVATE DWELLINGS—REASON UNOCCUPIED

	Private houses	Self-cont. flats	Other	Total
	For sale or let	226	205	6
New	88	166	..	254
Under repair	57	7	..	64
Holiday home	8	2	1	11
Temporary only	461	141	6	608
Other & not stated	161	53	4	218
<i>Total</i>	1,001	574	17	1,592

HOUSEHOLD CLASSIFICATION—TOTAL POPULATION AND NUMBER OF HOUSEHOLDS IN PRIVATE DWELLINGS

Classification (See Explanatory Notes)				
Class	House-holds	Population	Class	House-holds
A	25,933	74,580	D	919
B	1,471	6,813	E	46
C	861	2,029	<i>Total</i>	29,230
				87,904

DWELLINGS AND HOUSEHOLDS—continued

	Houses	Flats	Other	Total
Total occupied private dwellings	22,710	6,075	445	29,230
No. OF PERSONS—				
1	2,550	1,496	164	4,210
2	6,621	2,765	172	9,558
3	4,443	1,069	61	5,573
4	4,458	507	27	4,992
5	2,654	164	13	2,831
6	1,184	52	7	1,243
7	470	16	1	487
8 and over	330	6	..	336
No. OF ROOMS—				
1	8	69	163	240
2	107	538	136	781
3	526	1,683	71	2,280
4	3,270	2,966	29	6,265
5	7,860	639	20	8,519
6	7,046	126	15	7,187
7 and over	3,893	54	11	3,958
No. OF BEDROOMS—				
0	32	104	155	291
1	557	1,158	172	1,887
2	8,140	4,120	52	12,312
3	11,293	573	26	11,892
4	2,152	25	9	2,186
5 and over	361	8	5	374
Not stated	175	87	26	288
NATURE OF OCCUPANCY—				
Owner	19,653	3,178	167	22,998
Tenant of S.H.A.	83	164	..	247
Tenant, other	2,220	2,494	213	4,927
Other and not stated	754	239	65	1,058
FACILITIES—				
Gas only	5	..	3	8
Electricity only	11,146	4,992	187	16,325
Gas and elec.	11,412	1,012	235	12,659
No gas or elec.	8	1	2	11
Not stated	139	70	18	227
With T.V.	19,049	4,676	215	23,940
SEWERAGE—				
Mains sewer	22,287	5,952	371	28,610
Separate system	243	40	20	303
Sanitary pan	32	3	2	37
Other and not stated	148	80	52	280
MOTOR VEHICLES AT DWELLING—				
0	4,348	1,828	135	6,311
1	10,919	3,293	240	14,452
2 and over	7,102	789	48	7,939
Not stated	341	165	22	528
MATERIAL OF OUTER WALLS—				
Brick	13,843	5,464	170	19,477
Brick veneer	1,288	158	..	1,446
Stone	79	31	6	116
Concrete	160	58	3	221
Timber	2,805	130	46	2,981
Metal	102	8	138	248
Fibro-cement	4,393	225	71	4,689
Other	40	1	11	52

See Explanatory Notes for details of classifications and abbreviations.

DIVISION OF BASS-TAS.

POPULATION				POPULATION— <i>continued</i>				
Total population	Males 34,802	Females 36,352	Persons 71,154	Total population	Males 34,802	Females 36,352	Persons 71,154	
AGE (years)—				BIRTHPLACE BY NATIONALITY—				
0-4	3,432	3,232	6,664	Australia	British	30,905	32,743	63,648
5-9	3,653	3,475	7,128		Other
10-14	3,862	3,698	7,560	New Zealand	British	135	130	265
15-19	3,203	3,423	6,626		Other	8	10	18
20-24	2,675	2,811	5,486	Europe—				
25-29	2,223	2,237	4,460	U.K. and Ireland	British	2,151	2,142	4,293
30-34	1,993	2,093	4,086		Other	69	84	153
35-39	1,882	1,849	3,731	Austria	British	26	23	49
40-44	2,092	2,069	4,161		Other	23	11	34
45-49	2,122	2,197	4,319	Czechoslovakia	British	23	11	34
50-54	1,859	1,941	3,800		Other	6	3	9
55-59	1,725	1,898	3,623	Germany	British	128	108	236
60-64	1,461	1,552	3,013		Other	55	44	99
65-69	1,071	1,237	2,308	Greece	British	11	2	13
70 and over	1,549	2,640	4,189		Other	29	34	63
<i>Total under 21</i>	<i>14,686</i>	<i>14,401</i>	<i>29,087</i>	Hungary	British	32	11	43
<i>Total 21 and over</i>	<i>20,116</i>	<i>21,951</i>	<i>42,067</i>		Other	3	1	4
RELIGION—				Italy				
Baptist	618	731	1,349		British	91	33	124
Brethren	186	213	399		Other	121	98	219
Roman Catholic and Catholic (undefined)	6,083	6,483	12,566	Malta	British	6	2	8
Churches of Christ	282	322	604		Other	1	..	1
Church of England	15,399	16,172	31,571	Netherlands	British	258	257	515
Congregational	122	132	254		Other	86	84	170
Greek and other Orthodox	96	70	166	Poland	British	105	55	160
Jehovah's Witness	90	135	225		Other	29	19	48
Lutheran	148	143	291	U.S.S.R.	British	40	23	63
Methodist	3,725	4,299	8,024		Other	6	3	9
Presbyterian	2,302	2,495	4,797	Yugoslavia	British	44	12	56
Salvation Army	348	400	748		Other	30	18	48
Seventh Day Adventist	88	114	202	Other Europe	British	78	54	132
Protestant (undefined)	429	478	907		Other	41	36	77
Other Christian	550	612	1,162	<i>Total Europe</i>	<i>British</i>	<i>2,993</i>	<i>2,733</i>	<i>5,726</i>
<i>Total Christian</i>	<i>30,466</i>	<i>32,799</i>	<i>63,265</i>		<i>Other</i>	<i>499</i>	<i>435</i>	<i>934</i>
Hebrew	6	8	14	Asia	British	101	136	237
Muslim	7	1	8		Other	18	25	43
Other non-Christian	31	18	49	Africa	British	44	56	100
<i>Total non-Christian</i>	<i>44</i>	<i>27</i>	<i>71</i>		Other	5	3	8
Indefinite	114	111	225	America—				
No religion	1,995	1,411	3,406	Canada	British	20	17	37
No reply	2,183	2,004	4,187		Other	1	..	1
MARITAL STATUS—				U.S.A.				
Never married	17,318	16,023	33,341		British	7	2	9
Married	15,986	16,174	32,160		Other	34	22	56
Permanently separated	453	594	1,047	Other America	British	3	5	8
Divorced	306	376	682		Other	3	1	4
Widowed	739	3,185	3,924	<i>Total America</i>	<i>British</i>	<i>30</i>	<i>24</i>	<i>54</i>
NATIONALITY—				<i>Other</i>				
British	34,230	35,853	70,083		<i>38</i>	<i>23</i>	<i>61</i>	
Other	572	499	1,071	All other	British	22	31	53
					Other	4	3	7

See Explanatory Notes for details of classifications and abbreviations.

DIVISION OF BASS-TAS.—continued

POPULATION—continued				POPULATION—continued			
	Males	Females	Persons		Males	Females	Persons
Total population	34,802	36,352	71,154	Total population	34,802	36,352	71,154
PERIOD OF RESIDENCE—				LEVEL OF QUALIFICATIONS—			
Overseas born residents—				Trade	4,310	351	4,661
0 years	203	184	387	Technician	629	920	1,549
1 year	191	185	376	Non-degree tertiary	707	834	1,541
2 years	160	159	319	University—			
3 years	126	152	278	Bachelor degree	416	166	582
4 years	128	127	255	Higher degree	39	8	47
5-9 years	558	569	1,127	Not classified	250	439	689
10-16 years	785	674	1,459	No qualifications—			
17 years and over	1,602	1,409	3,011	Aged 0-14 years	10,947	10,405	21,352
Not stated	80	87	167	Studying (n.e.i)	1,174	724	1,898
Total	3,833	3,546	7,379	Other	16,330	22,505	38,835
Overseas born visitors	64	63	127	LEVEL OF STUDY—			
Australian born	30,905	32,743	63,648	Trade	720	71	791
				Technician	240	320	560
				Non-degree tertiary	342	339	681
				University—			
				Bachelor degree	42	26	68
				Higher degree	10	1	11
				Not classified	78	99	177
				Not studying—			
				Aged 0-14 years	10,947	10,405	21,352
				Qualified (n.e.i)	6,093	2,586	8,679
				Other	16,330	22,505	38,835
1966 RESIDENCE—				LABOUR FORCE			
Same dwelling	17,687	18,476	36,163	Total labour force	19,188	9,279	28,467
Same Division—							
Urban	3,632	4,003	7,635	AGE (YEARS)			
Rural	937	847	1,784	15-19	1,911	1,789	3,700
Same State—				20-24	2,506	1,524	4,030
Urban	3,523	3,796	7,319	25-29	2,121	790	2,911
Rural	1,491	1,724	3,215	30-34	1,918	824	2,742
Other State—				35-39	1,804	832	2,636
Urban	1,128	1,228	2,356	40-44	2,015	916	2,931
Rural	149	123	272	45-49	1,992	940	2,932
Other and not stated	1,369	1,438	2,807	50-54	1,717	710	2,427
Under 5 years of age				55-59	1,528	576	2,104
or not usual residents	4,886	4,717	9,603	60-64	1,147	240	1,387
				65 and over	529	138	667
USUAL RESIDENCE IN 1971—				OCCUPATIONAL STATUS—			
This State—				Employed—			
This dwelling	33,141	34,705	67,846	Employer	1,236	342	1,578
Other dwelling	940	996	1,936	Self-employed	1,374	330	1,704
Other State	244	183	427	Employee	16,224	8,235	24,459
Overseas	42	44	86	Helper	29	130	159
Not stated	435	424	859	Total employed	18,863	9,037	27,900
USUAL MAJOR ACTIVITY—				Unemployed—			
Working	19,550	7,544	27,094	Looking for first job	30	49	79
Home duties		15,761	15,761	Other	295	193	488
Child not yet at school	3,627	3,423	7,050	Total unemployed	325	242	567
Child at school	8,247	7,851	16,098				
Full-time student	372	514	886	INDUSTRY—			
Other	3,006	1,259	4,265	Agriculture etc.	1,655	246	1,901
LEVEL OF SCHOOLING—				Mining	176	4	180
Child not yet at school	3,627	3,423	7,050	Manufacturing	5,783	1,931	7,714
Now at school	8,235	7,834	16,069	Electricity	314	10	324
Never attended school	154	112	266	Construction	1,912	84	1,996
Completed schooling to—				Wholesale and retail	3,581	2,205	5,786
Level 1	74	75	149	Transport, storage	1,283	146	1,429
Level 2	152	137	289	Communication	441	128	569
Level 3	417	371	788	Finance etc.	861	640	1,501
Level 4	819	920	1,739	Public admin., defence	615	243	858
Level 5	4,582	5,777	10,359	Community services	1,089	2,222	3,311
Level 6	1,705	1,931	3,636	Entertainment etc.	530	867	1,397
Level 7	2,102	2,146	4,248	Other and not stated	623	311	934
Level 8	4,527	4,804	9,331	Unemployed	325	242	567
Level 9	4,007	4,329	8,336				
Level 10	3,719	3,560	7,279				
Not stated	682	933	1,615				

DIVISION OF BASS-TAS.—continued

LABOUR FORCE—continued

	Males	Females	Persons
Total labour force	19,188	9,279	28,467
OCCUPATION—			
Professional	1,316	1,464	2,780
Administrative	1,664	207	1,871
Clerical	1,370	2,370	3,740
Sales workers	1,204	1,236	2,440
Farmers etc.	1,711	205	1,916
Miners	139	1	140
Transport workers	1,306	187	1,493
Craftsmen etc.	8,676	1,516	10,192
Service workers etc.	723	1,478	2,201
Armed Services	59	1	60
Other and not stated	695	372	1,067
Unemployed	325	242	567
USUAL MAJOR ACTIVITY—			
Working	18,923	7,309	26,232
Home duties	..	1,867	1,867
Child at school	35	15	50
Full-time student	11	21	32
Other	219	67	286
MARITAL STATUS—			
Never married	4,565	3,268	7,833
Married	13,790	5,129	18,919
Other	833	882	1,715

DWELLINGS AND HOUSEHOLDS

CLASSES OF OCCUPIED DWELLING

	Total	Other flat	Total
Separate house	17,617	146	146
Semi-detached house	489	Caravan etc.	100
Attached house	206	<i>Total private</i>	<i>20,768</i>
Terrace house	213	Non-private	165
Villa unit	196		
Self-contained flat	1,801	<i>Total</i>	<i>20,933</i>

POPULATION IN FLATS BY SIZE OF BLOCK OF FLATS

No. of flats in block	Population	No. of flats in block	Population
1	698	17 and over	67
2-8	2,929		
9-16	159	<i>Total</i>	<i>3,853</i>

HOUSES AND FLATS BY AVERAGE WEEKLY RENT

	Private houses		Self-cont. flats	
	Number	Av. Rent (\$)	Number	Av. Rent (\$)
Rented—				
Furnished	477	13.99	743	14.35
Unfurnished—				
S.H.A.	1,283	10.38	20	10.59
Other	2,200	11.01	624	12.28
Not stated	413	..	73	..

UNOCCUPIED PRIVATE DWELLINGS—REASON UNOCCUPIED

	Private houses	Self-cont. flats	Other	Total
	houses	flats		
For sale or let	315	87	5	407
New	53	14	..	67
Under repair	86	18	..	104
Holiday home	1,150	7	4	1,161
Temporary only	469	98	9	576
Other & not stated	233	10	3	246
<i>Total</i>	<i>2,306</i>	<i>234</i>	<i>21</i>	<i>2,561</i>

HOUSEHOLD CLASSIFICATION—TOTAL POPULATION AND NUMBER OF HOUSEHOLDS IN PRIVATE DWELLINGS

Class	Households		Population	
	holds	Population	holds	Population
A	18,506	59,000	D	834
B	737	3,548	E	19
C	672	1,580	<i>Total</i>	<i>20,768</i>
				<i>68,084</i>

DWELLINGS AND HOUSEHOLDS—continued

	Houses	Flats	Other	Total
Total occupied private dwellings	18,721	1,801	246	20,768
No. OF PERSONS—				
1	2,204	636	134	2,974
2	4,792	668	68	5,528
3	3,538	276	24	3,838
4	3,553	125	11	3,689
5	2,353	53	5	2,411
6	1,279	25	2	1,306
7	560	11	2	573
8 and over	442	7	..	449
No. OF ROOMS—				
1	34	52	83	169
2	159	343	70	572
3	387	594	46	1,027
4	2,472	462	24	2,958
5	9,497	215	11	9,723
6	4,203	87	4	4,294
7 and over	1,969	48	8	2,025
No. OF BEDROOMS—				
0	45	105	74	224
1	511	832	102	1,445
2	4,254	603	24	4,881
3	11,553	185	9	11,747
4	1,909	40	..	1,949
5 and over	342	15	6	363
Not stated	107	21	31	159
NATURE OF OCCUPANCY—				
Owner	13,485	245	82	13,812
Tenant of S.H.A.	1,521	22	1	1,544
Tenant, other	2,852	1,438	122	4,412
Other and not stated	863	96	41	1,000
FACILITIES—				
Gas only	7	2	7	16
Electricity only	14,956	1,162	124	16,242
Gas and elec.	3,629	621	89	4,339
No gas or elec.	38	1	10	49
Not stated	91	15	16	122
With T.V.	14,661	1,131	106	15,898
SEWERAGE—				
Mains sewer	14,647	1,725	141	16,513
Separate system	3,398	55	25	3,478
Sanitary pan	165	..	11	176
Other and not stated	511	21	69	601
MOTOR VEHICLES AT DWELLING—				
0	3,333	601	105	4,039
1	9,359	924	101	10,384
2 and over	5,757	218	22	5,997
Not stated	272	58	18	348
MATERIAL OF OUTER WALLS—				
Brick	3,258	749	40	4,047
Brick veneer	3,322	90	2	3,414
Stone	54	21	1	76
Concrete	467	154	12	633
Timber	11,000	753	118	11,871
Metal	29	1	36	66
Fibro-cement	559	32	15	606
Other	32	1	22	55

See Explanatory Notes for details of classifications and abbreviations.

DIVISION OF BATMAN-VIC.

POPULATION				POPULATION—continued				
	Males	Females	Persons		Males	Females	Persons	
Total population	55,552	57,942	113,494	Total population	55,552	57,942	113,494	
AGE (years)—				BIRTHPLACE BY NATIONALITY—				
0-4	4,920	4,810	9,730	Australia	British	36,956	40,753	77,709
5-9	4,460	4,290	8,750		Other
10-14	4,359	4,342	8,701	New Zealand	British	194	192	386
15-19	4,685	4,917	9,602		Other	18	27	45
20-24	5,704	6,030	11,734	Europe—				
25-29	4,382	3,841	8,223	U.K. and Ireland	British	2,767	2,744	5,511
30-34	3,445	3,231	6,676		Other	223	248	471
35-39	3,253	3,061	6,314	Austria	British	44	41	85
40-44	3,478	3,223	6,701		Other	26	19	45
45-49	3,430	3,488	6,918	Czechoslovakia	British	32	10	42
50-54	3,081	3,321	6,402		Other	20	23	43
55-59	3,028	3,204	6,232	Germany	British	200	226	426
60-64	2,527	2,818	5,345		Other	113	111	224
65-69	1,854	2,327	4,181	Greece	British	1,046	833	1,879
70 and over	2,946	5,039	7,985		Other	3,391	3,528	6,919
<i>Total under 21</i>	<i>19,492</i>	<i>19,611</i>	<i>39,103</i>	Hungary	British	97	77	174
<i>Total 21 and over</i>	<i>36,060</i>	<i>38,331</i>	<i>74,391</i>		Other	49	38	87
RELIGION—				Italy	British	2,139	1,697	3,836
Baptist	483	598	1,081		Other	3,684	3,479	7,163
Brethren	27	41	68	Malta	British	259	224	483
Roman Catholic and					Other	8	15	23
Catholic (undefined)	19,647	20,351	39,998	Netherlands	British	123	99	222
Churches of Christ	428	626	1,054		Other	86	68	154
Church of England	11,030	12,570	23,600	Poland	British	170	137	307
Congregational	65	88	153		Other	33	33	66
Greek and other Orthodox	6,891	6,587	13,478	U.S.S.R.	British	81	92	173
Jehovah's Witness	90	108	198		Other	27	21	48
Lutheran	301	374	675	Yugoslavia	British	328	234	562
Methodist	2,672	3,273	5,945		Other	1,250	1,071	2,321
Presbyterian	2,845	3,404	6,249	Other Europe	British	277	248	525
Salvation Army	284	391	675		Other	254	223	477
Seventh Day Adventist	49	72	121	<i>Total Europe</i>	<i>British</i>	<i>7,563</i>	<i>6,662</i>	<i>14,225</i>
Protestant (undefined)	1,352	1,622	2,974		<i>Other</i>	<i>9,164</i>	<i>8,877</i>	<i>18,041</i>
Other Christian	586	622	1,208	Asia	British	545	490	1,035
<i>Total Christian</i>	<i>46,750</i>	<i>50,727</i>	<i>97,477</i>		Other	614	465	1,079
Hebrew	163	147	310	Africa	British	219	211	430
Muslim	239	160	399		Other	103	96	199
Other non-Christian	50	46	96	America—				
<i>Total non-Christian</i>	<i>452</i>	<i>353</i>	<i>805</i>	Canada	British	24	37	61
Indefinite	142	102	244		Other	5	4	9
No religion	4,438	3,086	7,524	U.S.A.	British	26	16	42
No reply	3,770	3,674	7,444		Other	58	48	106
MARITAL STATUS—				Other America	British	6	5	11
Never married	25,879	23,305	49,184		Other	20	21	41
Married	26,791	26,723	53,514	<i>Total America</i>	<i>British</i>	<i>56</i>	<i>58</i>	<i>114</i>
Permanently separated	966	1,185	2,151		<i>Other</i>	<i>83</i>	<i>73</i>	<i>156</i>
Divorced	490	735	1,225	All other	British	30	31	61
Widowed	1,426	5,994	7,420		Other	7	7	14
NATIONALITY—								
British	45,563	48,397	93,960					
Other	9,989	9,545	19,534					

See Explanatory Notes for details of classifications and abbreviations.

DIVISION OF BATMAN-VIC.—continued

POPULATION—continued				POPULATION—continued			
Total population	Males 55,552	Females 57,942	Persons 113,494	Total population	Males 55,552	Females 57,942	Persons 113,494
PERIOD OF RESIDENCE—				LEVEL OF QUALIFICATIONS—			
Overseas born residents—				Trade			
0 years	1,004	967	1,971		6,879	755	7,634
1 year	970	894	1,864	Technician	899	1,136	2,035
2 years	982	928	1,910	Non-degree tertiary	1,195	1,162	2,357
3 years	769	687	1,456	University—			
4 years	806	745	1,551	Bachelor degree	966	440	1,406
5-9 years	3,540	3,390	6,930	Higher degree	195	47	242
10-16 years	3,774	3,628	7,402	Not classified	312	1,206	1,518
17 years and over	4,982	3,947	8,929	No qualifications—			
Not stated	1,587	1,833	3,420	Aged 0-14 years	13,739	13,442	27,181
Total	18,414	17,019	35,433	Studying (n.e.i)	2,505	1,092	3,597
				Other	28,862	38,662	67,524
Overseas born visitors	182	170	352	LEVEL OF STUDY—			
Australian born	36,956	40,753	77,709	Trade	945	84	1,029
				Technician	581	336	917
				Non-degree tertiary	719	378	1,097
				University—			
				Bachelor degree	724	332	1,056
				Higher degree	88	24	112
				Not classified	100	189	289
				Not studying—			
				Aged 0-14 years	13,739	13,442	27,181
				Qualified (n.e.i)	9,794	4,495	14,289
				Other	28,862	38,662	67,524
				LABOUR FORCE			
				Total labour force	33,009	19,054	52,063
				AGE (YEARS)			
				15-19	2,452	2,719	5,171
				20-24	5,023	4,172	9,195
				25-29	4,125	2,153	6,278
				30-34	3,249	1,596	4,845
				35-39	3,078	1,677	4,755
				40-44	3,282	1,771	5,053
				45-49	3,212	1,752	4,964
				50-54	2,838	1,380	4,218
				55-59	2,727	1,048	3,775
				60-64	2,007	502	2,509
				65 and over	1,016	284	1,300
				OCCUPATIONAL STATUS—			
				Employed—			
				Employer	1,306	334	1,640
				Self-employed	1,424	394	1,818
				Employee	29,736	17,913	47,649
				Helper	28	63	91
				Total employed	32,494	18,704	51,198
				Unemployed—			
				Looking for first job	87	85	172
				Other	428	265	693
				Total unemployed	515	350	865
				INDUSTRY—			
				Agriculture etc.	52	17	69
				Mining	63	37	100
				Manufacturing	11,789	6,446	18,235
				Electricity	682	75	757
				Construction	3,387	164	3,551
				Wholesale and retail	5,386	3,659	9,045
				Transport, storage	2,252	265	2,517
				Communication	783	201	984
				Finance etc.	1,673	1,439	3,112
				Public admin., defence	1,485	611	2,096
				Community services	2,200	3,638	5,838
				Entertainment etc.	904	1,145	2,049
				Other and not stated	1,838	1,007	2,845
				Unemployed	515	350	865

See Explanatory Notes for details of classifications and abbreviations.

DIVISION OF BATMAN-VIC.—continued

LABOUR FORCE—continued

	Males	Females	Persons
Total labour force	33,009	19,054	52,063
OCCUPATION—			
Professional	2,584	2,236	4,820
Administrative	2,298	352	2,650
Clerical	2,909	5,442	8,351
Sales workers	1,880	1,617	3,497
Farmers etc.	244	15	259
Miners	14	..	14
Transport workers	2,321	325	2,646
Craftsmen etc.	16,425	5,365	21,790
Service workers etc.	1,657	2,120	3,777
Armed Services	287	6	293
Other and not stated	1,875	1,226	3,101
Unemployed	515	350	865

USUAL MAJOR ACTIVITY—

	Males	Females	Persons
Working	32,414	16,922	49,336
Home duties	..	1,881	1,881
Child at school	100	92	192
Full-time student	137	84	221
Other	358	75	433

MARITAL STATUS—

	Males	Females	Persons
Never married	8,659	6,259	14,918
Married	22,691	10,883	33,574
Other	1,659	1,912	3,571

DWELLINGS AND HOUSEHOLDS

CLASSES OF OCCUPIED DWELLING

	Total	Other flat	Total
Separate house	22,523		560
Semi-detached house	3,066	Caravan etc.	20
Attached house	653	Total private	34,608
Terrace house	1,000	Non-private	139
Villa unit	589		
Self-contained flat	6,197	Total	34,747

POPULATION IN FLATS BY SIZE OF BLOCK OF FLATS

No. of flats in block	Population	No. of flats in block	Population
1	1,397	17 and over	1,250
2-8	5,836		
9-16	5,199	Total	13,682

HOUSES AND FLATS BY AVERAGE WEEKLY RENT

	Private houses		Self-cont. flats	
	Number	Av. Rent(\$)	Number	Av. Rent(\$)
Rented—				
Furnished	714	17.85	553	18.55
Unfurnished—				
S.H.A.	1,019	10.71	765	6.95
Other	2,769	17.55	3,661	18.81
Not stated	602	..	252	..

UNOCCUPIED PRIVATE DWELLINGS—REASON UNOCCUPIED

	Private houses	Self-cont. flats	Other	Total
	houses	flats		
For sale or let	244	253	8	505
New	34	44	..	78
Under repair	122	9	..	131
Holiday home	3	3
Temporary only	536	154	7	697
Other & not stated	220	61	4	285
Total	1,159	521	19	1,699

HOUSEHOLD CLASSIFICATION—TOTAL POPULATION AND NUMBER OF HOUSEHOLDS IN PRIVATE DWELLINGS

Class	Households		Population	
	Households	Population	Households	Population
A	29,911	89,860	D	1,429
B	1,914	9,879	E	65
C	1,289	3,132	Total	34,608
				110,290

DWELLINGS AND HOUSEHOLDS—continued

	Houses	Flats	Other	Total
Total occupied private dwellings	27,831	6,197	580	34,608

No. OF PERSONS—

	Houses	Flats	Other	Total
1	3,318	1,732	303	5,353
2	7,108	2,631	141	9,880
3	5,035	1,074	74	6,183
4	5,472	494	40	6,006
5	3,356	165	18	3,539
6	1,888	63	4	1,955
7	898	25	..	923
8 and over	756	13	..	769

No. OF ROOMS—

	Houses	Flats	Other	Total
1	34	416	220	670
2	244	1,795	176	2,215
3	976	1,683	83	2,742
4	5,403	1,842	36	7,281
5	11,225	281	26	11,532
6	6,664	130	20	6,814
7 and over	3,285	50	19	3,354

No. OF BEDROOMS—

	Houses	Flats	Other	Total
0	81	445	215	741
1	1,044	2,949	207	4,200
2	9,601	2,377	65	12,043
3	13,320	286	33	13,639
4	2,956	48	10	3,014
5 and over	591	17	4	612
Not stated	238	75	46	359

NATURE OF OCCUPANCY—

	Houses	Flats	Other	Total
Owner	21,354	760	54	22,168
Tenant of S.H.A.	1,273	855	35	2,163
Tenant, other	3,831	4,376	401	8,608
Other and not stated	1,373	206	90	1,669

FACILITIES—

	Houses	Flats	Other	Total
Gas only	32	3	2	37
Electricity only	4,265	2,430	141	6,836
Gas and elec.	23,331	3,705	405	27,441
No gas or elec.	8	3	..	11
Not stated	195	56	32	283

With T.V.

	Houses	Flats	Other	Total
With T.V.	22,416	4,396	296	27,108

SEWERAGE—

	Houses	Flats	Other	Total
Mains sewer	27,223	6,039	522	33,784
Separate system	256	77	13	346
Sanitary pan	30	3	..	33
Other and not stated	322	78	45	445

MOTOR VEHICLES

	Houses	Flats	Other	Total
AT DWELLING—				
0	8,701	2,178	310	11,189
1	12,303	3,236	156	15,695
2 and over	6,195	606	33	6,834
Not stated	632	177	81	890

MATERIAL OF OUTER WALLS—

	Houses	Flats	Other	Total
Brick	8,819	4,505	258	13,582
Brick veneer	4,235	685	22	4,942
Stone	65	14	4	83
Concrete	678	614	36	1,328
Timber	13,733	321	210	14,264
Metal	83	6	13	102
Fibro-cement	169	51	28	248
Other	49	1	9	59

DIVISION OF BENDIGO-VIC.

POPULATION

Total population	Males 45,458	Females 44,396	Persons 89,854
AGE (years)—			
0-4	4,391	4,147	8,538
5-9	4,418	4,126	8,544
10-14	4,496	4,316	8,812
15-19	4,435	3,981	8,416
20-24	4,742	3,417	8,159
25-29	2,776	2,656	5,432
30-34	2,464	2,292	4,756
35-39	2,282	2,194	4,476
40-44	2,432	2,426	4,858
45-49	2,442	2,463	4,905
50-54	2,111	2,259	4,370
55-59	2,100	2,217	4,317
60-64	2,054	2,171	4,225
65-69	1,654	1,785	3,439
70 and over	2,661	3,946	6,607
<i>Total under 21</i>	<i>19,056</i>	<i>17,308</i>	<i>36,364</i>
<i>Total 21 and over</i>	<i>26,402</i>	<i>27,088</i>	<i>53,490</i>
RELIGION—			
Baptist	566	632	1,198
Brethren	54	68	122
Roman Catholic and Catholic (undefined)	11,949	11,288	23,237
Churches of Christ	408	487	895
Church of England	13,304	13,473	26,777
Congregational	179	201	380
Greek and other Orthodox	243	164	407
Jehovah's Witness	80	100	180
Lutheran	259	199	458
Methodist	6,075	6,541	12,616
Presbyterian	4,568	4,945	9,513
Salvation Army	251	272	523
Seventh Day Adventist	89	94	183
Protestant (undefined)	1,203	1,259	2,462
Other Christian	522	559	1,081
<i>Total Christian</i>	<i>39,750</i>	<i>40,282</i>	<i>80,032</i>
Hebrew	20	10	30
Muslim	15	5	20
Other non-Christian	31	15	46
<i>Total non-Christian</i>	<i>66</i>	<i>30</i>	<i>96</i>
Indefinite	128	91	219
No religion	3,076	1,854	4,930
No reply	2,438	2,139	4,577
MARITAL STATUS—			
Never married	23,618	19,450	43,068
Married	19,887	19,818	39,705
Permanently separated	508	541	1,049
Divorced	278	298	576
Widowed	1,167	4,289	5,456
NATIONALITY—			
British	44,885	43,951	88,836
Other	573	445	1,018

POPULATION—continued

Total population	Males 45,458	Females 44,396	Persons 89,854
BIRTHPLACE BY NATIONALITY—			
Australia			
British	42,042	41,671	83,713
Other
New Zealand			
British	96	106	202
Other	9	13	22
Europe—			
U.K. and Ireland			
British	1,565	1,372	2,937
Other	122	107	229
Austria			
British	28	22	50
Other	11	7	18
Czechoslovakia			
British	16	5	21
Other	4	3	7
Germany			
British	170	165	335
Other	54	35	89
Greece			
British	47	18	65
Other	69	63	132
Hungary			
British	33	13	46
Other	3	6	9
Italy			
British	194	110	304
Other	95	69	164
Malta			
British	27	5	32
Other	2	..	2
Netherlands			
British	163	114	277
Other	56	39	95
Poland			
British	110	65	175
Other	17	13	30
U.S.S.R.			
British	29	20	49
Other	5	..	5
Yugoslavia			
British	60	28	88
Other	37	24	61
Other Europe			
British	76	45	121
Other	26	12	38
<i>Total Europe</i>	<i>British</i>	<i>2,518</i>	<i>1,982</i>
	<i>Other</i>	<i>501</i>	<i>378</i>
Asia			
British	145	126	271
Other	33	27	60
Africa			
British	35	23	58
Other	14	6	20
America—			
Canada			
British	18	17	35
Other	1	1	2
U.S.A.			
British	6	4	10
Other	12	16	28
Other America			
British	1	..	1
Other	..	1	1
<i>Total America</i>	<i>British</i>	<i>25</i>	<i>21</i>
	<i>Other</i>	<i>13</i>	<i>18</i>
All other			
British	24	22	46
Other	3	3	6

DIVISION OF BENDIGO-VIC.—continued

POPULATION—continued				POPULATION—continued			
	Males	Females	Persons		Males	Females	Persons
Total population	45,458	44,396	89,854	Total population	45,458	44,396	89,854
PERIOD OF RESIDENCE—				LEVEL OF QUALIFICATIONS—			
Overseas born residents—				Trade	5,540	381	5,921
0 years	98	86	184	Technician	752	1,140	1,892
1 year	64	60	124	Non-degree tertiary	955	1,090	2,045
2 years	69	63	132	University—			
3 years	68	59	127	Bachelor degree	471	157	628
4 years	88	67	155	Higher degree	49	17	66
5–9 years	343	323	666	Not classified	332	692	1,024
10–16 years	646	521	1,167	No qualifications—			
17 years and over	1,743	1,310	3,053	Aged 0–14 years	13,305	12,589	25,894
Not stated	229	190	419	Studying (n.e.i)	1,786	758	2,544
Total	3,348	2,679	6,027	Other	22,268	27,572	49,840
Overseas born visitors	68	46	114	LEVEL OF STUDY—			
Australian born	42,042	41,671	83,713	Trade	843	34	877
				Technician	391	208	599
1966 RESIDENCE—				Non-degree tertiary	745	455	1,200
Same dwelling	22,534	23,351	45,885	University—			
Same Division—				Bachelor degree	63	18	81
Urban	5,515	5,697	11,212	Higher degree	23	2	25
Rural	1,892	2,068	3,960	Not classified	88	114	202
Same State—				Not studying—			
Urban	4,617	4,224	8,841	Aged 0–14 years	13,305	12,589	25,894
Rural	1,218	1,126	2,344	Qualified (n.e.i)	7,732	3,404	11,136
Other State—				Other	22,268	27,572	49,840
Urban	1,276	1,034	2,310				
Rural	283	230	513	LABOUR FORCE			
Other and not stated	1,191	1,016	2,207	Total labour force	24,287	9,968	34,255
Under 5 years of age or not usual residents	6,932	5,650	12,582	AGE (YEARS)			
				15–19	2,256	1,879	4,135
USUAL RESIDENCE IN 1971—				20–24	4,313	1,781	6,094
This State—				25–29	2,627	832	3,459
This dwelling	42,726	42,714	85,440	30–34	2,331	850	3,181
Other dwelling	1,569	1,131	2,700	35–39	2,150	869	3,019
Other State	582	119	701	40–44	2,294	1,020	3,314
Overseas	36	21	57	45–49	2,262	960	3,222
Not stated	545	411	956	50–54	1,891	727	2,618
				55–59	1,798	576	2,374
USUAL MAJOR ACTIVITY—				60–64	1,498	264	1,762
Working	24,881	7,696	32,577	65 and over	867	210	1,077
Home duties		20,699	20,699	OCCUPATIONAL STATUS—			
Child not yet at school	4,464	4,196	8,660	Employed—			
Child at school	10,351	9,738	20,089	Employer	1,515	435	1,950
Full-time student	758	517	1,275	Self-employed	2,933	661	3,594
Other	5,004	1,550	6,554	Employee	19,386	8,436	27,822
				Helper	107	232	339
LEVEL OF SCHOOLING—				Total employed	23,941	9,764	33,705
Child not yet at school	4,464	4,196	8,660	Unemployed—			
Now at school	10,337	9,725	20,062	Looking for first job	56	33	89
Never attended school	83	65	148	Other	290	171	461
Completed schooling to—				Total unemployed	346	204	550
Level 1	105	62	167	INDUSTRY—			
Level 2	125	111	236	Agriculture etc.	3,323	635	3,958
Level 3	319	267	586	Mining	147	9	156
Level 4	505	496	1,001	Manufacturing	4,873	1,709	6,582
Level 5	3,345	3,927	7,272	Electricity	512	32	544
Level 6	1,491	1,483	2,974	Construction	2,381	62	2,443
Level 7	8,143	8,923	17,066	Wholesale and retail	3,436	2,163	5,599
Level 8	5,196	4,544	9,740	Transport, storage	1,466	126	1,592
Level 9	4,582	4,418	9,000	Communication	491	190	681
Level 10	5,695	5,054	10,749	Finance etc.	690	452	1,142
Not stated	1,068	1,125	2,193	Public admin., defence	3,613	416	4,029
				Community services	1,629	2,579	4,208
				Entertainment etc.	615	1,030	1,645
				Other and not stated	765	361	1,126
				Unemployed	346	204	550

DIVISION OF BENDIGO-VIC.—continued

LABOUR FORCE—continued

	Males	Females	Persons
Total labour force	24,287	9,968	34,255
OCCUPATION—			
Professional	1,506	1,446	2,952
Administrative	1,570	223	1,793
Clerical	1,208	2,023	3,231
Sales workers	1,248	1,358	2,606
Farmers etc.	3,488	611	4,099
Miners	85	1	86
Transport workers	1,809	220	2,029
Craftsmen etc.	8,407	1,479	9,886
Service workers etc.	959	1,885	2,844
Armed Services	2,787	67	2,854
Other and not stated	874	451	1,325
Unemployed	346	204	550
USUAL MAJOR ACTIVITY—			
Working	23,803	7,428	31,231
Home duties	..	2,395	2,395
Child at school	79	54	133
Full-time student	47	21	68
Other	358	70	428
MARITAL STATUS—			
Never married	6,934	3,601	10,535
Married	16,521	5,546	22,067
Other	832	821	1,653

DWELLINGS AND HOUSEHOLDS

CLASSES OF OCCUPIED DWELLING

	Total	Other flat	Total
Separate house	23,466		141
Semi-detached house	386	Caravan etc.	180
Attached house	390	Total private	25,654
Terrace house	63	Non-private	226
Villa unit	85		
Self-contained flat	943	Total	25,880

POPULATION IN FLATS BY SIZE OF BLOCK OF FLATS

No. of flats in block	Population	No. of flats in block	Population
1	581	17 and over	30
2-8	1,308		
9-16	30	Total	1,949

HOUSES AND FLATS BY AVERAGE WEEKLY RENT

	Private houses		Self-cont. flats	
	Number	Avg. Rent (\$)	Number	Avg. Rent (\$)
Rented—				
Furnished	443	12.71	353	13.03
Unfurnished—				
S.H.A.	649	10.86	21	5.90
Other	3,123	10.10	338	12.49
Not stated	402	..	31	..

UNOCCUPIED PRIVATE DWELLINGS—REASON UNOCCUPIED

	Private houses		Self-cont. flats		Total
	Number	Reason	Number	Reason	
For sale or let	331	38	6		375
New	76	9	..		85
Under repair	128	7	2		137
Holiday home	509	6	2		517
Temporary only	836	52	19		907
Other & not stated	517	6	5		528
Total	2,397	118	34		2,549

HOUSEHOLD CLASSIFICATION—TOTAL POPULATION AND NUMBER OF HOUSEHOLDS IN PRIVATE DWELLINGS

Classification (See Explanatory Notes)

Class	House-holds	Population	Class	House-holds	Population
A	23,475	74,527	D	819	3,842
B	737	3,445	E	25	129
C	598	1,472	Total	25,654	83,415

DWELLINGS AND HOUSEHOLDS—continued

	Houses	Flats	Other	Total
Total occupied private dwellings	24,390	943	321	25,654
No. OF PERSONS—				
1	3,345	335	179	3,859
2	6,744	379	72	7,195
3	4,289	131	38	4,458
4	4,229	56	16	4,301
5	2,905	23	10	2,938
6	1,557	12	5	1,574
7	692	5	..	697
8 and over	629	2	1	632
No. OF ROOMS—				
1	28	43	143	214
2	163	236	96	495
3	446	299	47	792
4	3,194	218	18	3,430
5	12,370	78	5	12,453
6	5,649	29	2	5,680
7 and over	2,540	40	10	2,590
No. OF BEDROOMS—				
0	46	59	123	228
1	533	472	112	1,117
2	4,975	298	23	5,296
3	15,049	70	6	15,125
4	3,132	17	5	3,154
5 and over	553	18	1	572
Not stated	102	9	51	162
NATURE OF OCCUPANCY—				
Owner	18,599	140	117	18,856
Tenant of S.H.A.	767	23	1	791
Tenant, other	3,850	720	137	4,707
Other and not stated	1,174	60	66	1,300
FACILITIES—				
Gas only	28	1	9	38
Electricity only	15,756	369	90	16,215
Gas and elec.	8,421	567	173	9,161
No gas or elec.	103	1	28	132
Not stated	82	5	21	108
With T.V.	20,109	593	111	20,813
SEWERAGE—				
Mains sewer	15,667	841	163	16,671
Separate system	6,410	73	36	6,519
Sanitary pan	1,273	20	24	1,317
Other and not stated	1,040	9	98	1,147
MOTOR VEHICLES AT DWELLING—				
0	4,150	300	111	4,561
1	12,257	485	147	12,889
2 and over	7,627	124	37	7,788
Not stated	356	34	26	416
MATERIAL OF OUTER WALLS—				
Brick	3,629	477	59	4,165
Brick veneer	3,180	125	2	3,307
Stone	281	20	4	305
Concrete	520	16	6	542
Timber	15,393	250	100	15,743
Metal	178	4	99	281
Fibro-cement	1,150	46	17	1,213
Other	59	5	34	98

See Explanatory Notes for details of classifications and abbreviations.

DIVISION OF BENNELONG-N.S.W.

POPULATION				POPULATION—continued			
	Males	Females	Persons		Males	Females	Persons
Total population	50,385	54,033	104,418	Total population	50,385	54,033	104,418
AGE (years)—				BIRTHPLACE BY NATIONALITY—			
0-4	3,588	3,582	7,170	Australia			
5-9	3,905	3,719	7,624	British	39,046	43,216	82,262
10-14	4,917	4,190	9,107	Other
15-19	4,897	4,588	9,485	New Zealand			
20-24	4,521	4,749	9,270	British	642	678	1,320
25-29	3,656	3,741	7,397	Other	26	43	69
30-34	2,961	3,054	6,015	Europe—			
35-39	2,891	3,007	5,898	U.K. and Ireland			
40-44	3,473	3,587	7,060	British	4,641	4,567	9,208
45-49	3,546	3,943	7,489	Other	202	260	462
50-54	3,250	3,492	6,742	Austria			
55-59	2,853	3,195	6,048	British	72	112	184
60-64	2,172	2,599	4,771	Other	50	21	71
65-69	1,515	1,986	3,501	Czechoslovakia			
70 and over	2,240	4,601	6,841	British	110	76	186
				Other	44	44	88
<i>Total under 21</i>	<i>18,167</i>	<i>17,063</i>	<i>35,230</i>	Germany			
<i>Total 21 and over</i>	<i>32,218</i>	<i>36,970</i>	<i>69,188</i>	British	200	210	410
				Other	137	133	270
RELIGION—				Greece			
Baptist	493	595	1,088	British	121	89	210
Brethren	133	124	257	Other	115	120	235
Roman Catholic and				Hungary			
Catholic (undefined)	14,246	14,925	29,171	British	238	244	482
Churches of Christ	176	203	379	Other	27	26	53
Church of England	17,496	20,041	37,537	Italy			
Congregational	240	350	590	British	556	418	974
Greek and other Orthodox	740	710	1,450	Other	509	512	1,021
Jehovah's Witness	49	74	123	Malta			
Lutheran	307	326	633	British	89	78	167
Methodist	2,378	2,708	5,086	Other	14	7	21
Presbyterian	4,074	4,687	8,761	Netherlands			
Salvation Army	85	87	172	British	172	112	284
Seventh Day Adventist	78	133	211	Other	119	71	190
Protestant (undefined)	807	924	1,731	Poland			
Other Christian	732	816	1,548	British	140	86	226
				Other	25	22	47
<i>Total Christian</i>	<i>42,034</i>	<i>46,703</i>	<i>88,737</i>	U.S.S.R.			
Hebrew	607	745	1,352	British	68	96	164
Muslim	54	39	93	Other	14	18	32
Other non-Christian	118	90	208	Yugoslavia			
				British	114	91	205
<i>Total non-Christian</i>	<i>779</i>	<i>874</i>	<i>1,653</i>	Other	203	198	401
Indefinite	109	87	196	Other Europe			
No religion	4,416	3,324	7,740	British	252	247	499
No reply	3,047	3,045	6,092	Other	274	233	507
				<i>Total Europe</i>	<i>6,773</i>	<i>6,426</i>	<i>13,199</i>
MARITAL STATUS—				British	<i>1,733</i>	<i>1,665</i>	<i>3,398</i>
Never married	24,048	22,094	46,142	Asia			
Married	24,055	24,403	48,458	British	712	653	1,365
Permanently separated	627	918	1,545	Other	441	368	809
Divorced	549	1,012	1,561	Africa			
Widowed	1,106	5,606	6,712	British	295	320	615
				Other	65	70	135
NATIONALITY—				America—			
British	47,829	51,608	99,437	Canada			
Other	2,556	2,425	4,981	British	89	78	167
				Other	10	15	25
				U.S.A.			
				British	48	46	94
				Other	158	136	294
				Other America			
				British	15	17	32
				Other	60	74	134
				<i>Total America</i>	<i>152</i>	<i>141</i>	<i>293</i>
				British	<i>228</i>	<i>225</i>	<i>453</i>
				Other			
				All other			
				British	209	174	383
				Other	63	54	117

See Explanatory Notes for details of classifications and abbreviations.

DIVISION OF BENNELONG-N.S.W.—*continued*

POPULATION— <i>continued</i>				POPULATION— <i>continued</i>			
	Males	Females	Persons		Males	Females	Persons
Total population	50,385	54,033	104,418	Total population	50,385	54,033	104,418
PERIOD OF RESIDENCE—				LEVEL OF QUALIFICATIONS—			
Overseas born residents—				Trade	6,699	734	7,433
0 years	761	733	1,494	Technician	2,318	2,491	4,809
1 year	659	653	1,312	Non-degree tertiary	2,078	1,757	3,835
2 years	565	551	1,116	University—			
3 years	476	422	898	Bachelor degree	2,256	1,063	3,319
4 years	334	367	701	Higher degree	433	116	549
5-9 years	1,393	1,345	2,738	Not classified	480	2,718	3,198
10-16 years	1,821	1,625	3,446	No qualifications—			
17 years and over	4,461	4,260	8,721	Aged 0-14 years	12,410	11,491	23,901
Not stated	557	598	1,155	Studying (n.e.i)	2,623	1,756	4,379
Total	11,027	10,554	21,581	Other	21,088	31,907	52,995
Overseas born visitors	312	263	575	LEVEL OF STUDY—			
Australian born	39,046	43,216	82,262	Trade	713	80	793
				Technician	919	804	1,723
1966 RESIDENCE—				Non-degree tertiary	508	374	882
Same dwelling	26,267	28,049	54,316	University—			
Same Division—				Bachelor degree	1,099	577	1,676
Urban	10,776	11,978	22,754	Higher degree	206	69	275
Rural	70	91	161	Not classified	175	272	447
Same State—				Not studying—			
Urban	1,353	1,412	2,765	Aged 0-14 years	12,410	11,491	23,901
Rural	428	392	820	Qualified (n.e.i)	13,267	8,459	21,726
Other State—				Other	21,088	31,907	52,995
Urban	1,252	1,375	2,627				
Rural	95	85	180	LABOUR FORCE			
Other and not stated	4,404	4,481	8,885	Total labour force	29,832	18,661	48,493
Under 5 years of age or not usual residents	5,740	6,170	11,910	AGE (YEARS)			
				15-19	1,919	2,270	4,189
USUAL RESIDENCE IN 1971—				20-24	3,938	3,534	7,472
This State—				25-29	3,467	2,075	5,542
This dwelling	48,047	51,251	99,298	30-34	2,811	1,440	4,251
Other dwelling	1,180	1,620	2,800	35-39	2,737	1,552	4,289
Other State	253	239	492	40-44	3,286	1,953	5,239
Overseas	166	148	314	45-49	3,356	2,113	5,469
Not stated	739	775	1,514	50-54	3,052	1,613	4,665
				55-59	2,578	1,193	3,771
USUAL MAJOR ACTIVITY—				60-64	1,677	590	2,267
Working	30,294	16,129	46,423	65 and over	1,011	328	1,339
Home duties	..	21,904	21,904	OCCUPATIONAL STATUS—			
Child not yet at school	3,623	3,624	7,247	Employed—			
Child at school	11,393	9,443	20,836	Employer	1,572	408	1,980
Full-time student	955	1,034	1,989	Self-employed	1,477	467	1,944
Other	4,120	1,899	6,019	Employee	26,396	17,401	43,797
				Helper	114	151	265
LEVEL OF SCHOOLING—				Total employed	29,559	18,427	47,986
Child not yet at school	3,623	3,624	7,247	Unemployed—			
Now at school	11,360	9,416	20,776	Looking for first job	43	28	71
Never attended school	185	198	383	Other	230	206	436
				Total unemployed	273	234	507
Completed schooling to—				INDUSTRY—			
Level 1	93	112	205	Agriculture etc.	101	28	129
Level 2	110	142	252	Mining	109	58	167
Level 3	183	265	448	Manufacturing	7,239	3,225	10,464
Level 4	470	575	1,045	Electricity	708	76	784
Level 5	3,181	4,440	7,621	Construction	2,508	277	2,785
Level 6	1,321	1,697	3,018	Wholesale and retail	5,757	4,080	9,837
Level 7	3,122	3,835	6,957	Transport, storage	1,917	416	2,333
Level 8	8,309	11,352	19,661	Communication	722	197	919
Level 9	4,004	5,389	9,393	Finance etc.	3,645	2,690	6,335
Level 10	12,351	10,327	22,678	Public admin., defence	1,781	579	2,360
Not stated	2,073	2,661	4,734	Community services	2,723	4,689	7,412
				Entertainment etc.	1,297	1,545	2,842
				Other and not stated	1,052	567	1,619
				Unemployed	273	234	507

DIVISION OF BENNELONG-N.S.W.—continued

LABOUR FORCE—continued

	Males	Females	Persons
Total labour force	29,832	18,661	48,493
OCCUPATION—			
Professional	4,981	3,731	8,712
Administrative	4,259	542	4,801
Clerical	3,868	7,594	11,462
Sales workers	2,248	1,736	3,984
Farmers etc.	305	30	335
Miners	12	1	13
Transport workers	1,734	410	2,144
Craftsmen etc.	9,453	1,859	11,312
Service workers etc.	1,314	1,892	3,206
Armed Services	325	5	330
Other and not stated	1,060	627	1,687
Unemployed	273	234	507
USUAL MAJOR ACTIVITY—			
Working	29,278	15,538	44,816
Home duties	..	2,763	2,763
Child at school	114	105	219
Full-time student	181	141	322
Other	259	114	373
MARITAL STATUS—			
Never married	7,360	6,610	13,970
Married	21,077	9,853	30,930
Other	1,395	2,198	3,593

DWELLINGS AND HOUSEHOLDS

CLASSES OF OCCUPIED DWELLING

	Total	Other flat	Total
Separate house	22,068		368
Semi-detached house	736	Caravan etc.	100
Attached house	133	Total private	32,332
Terrace house	60	Non-private	101
Villa unit	293		
Self-contained flat	8,574	Total	32,433

POPULATION IN FLATS BY SIZE OF BLOCK OF FLATS

No. of flats in block	Population	No. of flats in block	Population
1	1,076	17 and over	6,556
2-8	4,657		
9-16	5,972	Total	18,261

HOUSES AND FLATS BY AVERAGE WEEKLY RENT

	Private houses		Self-cont. flats	
	Number	Av. Rent(\$)	Number	Av. Rent(\$)
Rented—				
Furnished	620	31.07	995	25.85
Unfurnished—				
S.H.A.	521	9.11	572	8.75
Other	1,473	22.43	2,975	26.20
Not stated	284	..	180	..

UNOCCUPIED PRIVATE DWELLINGS—REASON UNOCCUPIED

	Private houses	Self-cont. flats	Other	Total
For sale or let	316	455	2	773
New	68	369	..	437
Under repair	64	19	2	85
Holiday home	4	5	..	9
Temporary only	392	239	8	639
Other & not stated	203	84	2	289
Total	1,047	1,171	14	2,232

HOUSEHOLD CLASSIFICATION—TOTAL POPULATION AND NUMBER OF HOUSEHOLDS IN PRIVATE DWELLINGS

Class	Households		Population	
	Number	Population	Number	Population
A	28,718	84,496	D	1,007
B	1,175	5,263	E	38
C	1,394	3,368	Total	32,332
				97,844

DWELLINGS AND HOUSEHOLDS—continued

	Houses	Flats	Other	Total
Total occupied private dwellings	23,290	8,574	468	32,332
No. OF PERSONS—				
1	2,288	2,530	269	5,087
2	5,992	3,778	127	9,897
3	4,679	1,315	42	6,036
4	4,917	637	19	5,573
5	3,109	230	8	3,347
6	1,402	63	2	1,467
7	566	16	1	583
8 and over	337	5	..	342
No. OF ROOMS—				
1	26	166	211	403
2	105	855	128	1,088
3	456	2,217	54	2,727
4	3,160	4,044	33	7,237
5	8,073	971	12	9,056
6	6,596	228	9	6,833
7 and over	4,874	93	21	4,988
No. OF BEDROOMS—				
0	50	287	205	542
1	402	2,113	140	2,655
2	6,524	5,189	47	11,760
3	12,636	804	15	13,455
4	2,908	56	7	2,971
5 and over	595	13	10	618
Not stated	175	112	44	331
NATURE OF OCCUPANCY—				
Owner	19,763	3,515	102	23,380
Tenant of S.H.A.	617	637	10	1,264
Tenant, other	2,281	4,085	299	6,665
Other and not stated	629	337	57	1,023
FACILITIES—				
Gas only	4	6	2	12
Electricity only	11,320	5,304	196	16,820
Gas and elec.	11,839	3,153	240	15,232
No gas or elec.	4	2	2	8
Not stated	123	109	28	260
With T.V.	19,641	6,262	205	26,108
SEWERAGE—				
Mains sewer	22,784	8,356	379	31,519
Separate system	306	93	35	434
Sanitary pan	64	4	2	70
Other and not stated	136	121	52	309
MOTOR VEHICLES AT DWELLING—				
0	3,631	2,660	189	6,480
1	11,731	4,664	199	16,594
2 and over	7,610	992	34	8,636
Not stated	318	258	46	622
MATERIAL OF OUTER WALLS—				
Brick	13,578	7,827	291	21,696
Brick veneer	2,430	244	13	2,687
Stone	246	111	14	371
Concrete	176	151	7	334
Timber	2,855	97	36	2,988
Metal	151	3	79	233
Fibro-cement	3,829	137	19	3,985
Other	25	4	9	38

See Explanatory Notes for details of classifications and abbreviations.

DIVISION OF BEROWRA-N.S.W.

POPULATION				POPULATION—continued				
Total population	Males 49,926	Females 52,660	Persons 102,586	Total population	Males 49,926	Females 52,660	Persons 102,586	
AGE (years)—				BIRTHPLACE BY NATIONALITY—				
0-4	5,231	5,029	10,260	Australia	British	40,605	43,817	84,422
5-9	5,565	5,187	10,752		Other
10-14	5,688	5,601	11,289	New Zealand	British	588	654	1,242
15-19	4,491	4,484	8,975		Other	33	31	64
20-24	3,107	3,224	6,331	Europe—				
25-29	3,146	3,650	6,796	U.K. and Ireland	British	4,480	4,439	8,919
30-34	3,406	3,664	7,070		Other	153	186	339
35-39	3,277	3,396	6,673	Austria	British	66	60	126
40-44	3,666	3,561	7,227		Other	18	18	36
45-49	3,352	3,337	6,689	Czechoslovakia	British	63	49	112
50-54	2,652	2,669	5,321		Other	9	7	16
55-59	2,092	2,171	4,263	Germany	British	191	219	410
60-64	1,540	1,736	3,276		Other	95	92	187
65-69	1,072	1,367	2,439	Greece	British	29	19	48
70 and over	1,641	3,584	5,225		Other	26	30	56
<i>Total under 21</i>	<i>21,640</i>	<i>21,003</i>	<i>42,643</i>	Hungary	British	89	67	156
<i>Total 21 and over</i>	<i>28,286</i>	<i>31,657</i>	<i>59,943</i>		Other	4	5	9
RELIGION—				Italy	British	252	158	410
Baptist	1,077	1,212	2,289		Other	251	233	484
Brethren	183	187	370	Malta	British	33	37	70
Roman Catholic and Catholic (undefined)	10,036	10,560	20,596		Other	2	1	3
Churches of Christ	225	263	488	Netherlands	British	287	202	489
Church of England	19,136	20,885	40,021		Other	171	144	315
Congregational	456	505	961	Poland	British	83	53	136
Greek and other Orthodox	246	241	487		Other	11	14	25
Jehovah's Witness	89	129	218	U.S.S.R.	British	70	77	147
Lutheran	346	373	719		Other	6	14	20
Methodist	3,499	3,954	7,453	Yugoslavia	British	65	38	103
Presbyterian	4,807	5,451	10,258		Other	36	24	60
Salvation Army	90	116	206	Other Europe	British	263	241	504
Seventh Day Adventist	666	948	1,614		Other	125	132	257
Protestant (undefined)	849	908	1,757	<i>Total Europe</i>	<i>British</i>	<i>5,971</i>	<i>5,659</i>	<i>11,630</i>
Other Christian	780	808	1,588		<i>Other</i>	<i>907</i>	<i>900</i>	<i>1,807</i>
<i>Total Christian</i>	<i>42,485</i>	<i>46,540</i>	<i>89,025</i>	Asia	British	632	551	1,183
Hebrew	169	196	365		Other	294	270	564
Muslim	17	8	25	Africa	British	221	162	383
Other non-Christian	41	45	86		Other	17	13	30
<i>Total non-Christian</i>	<i>227</i>	<i>249</i>	<i>476</i>	America—				
Indefinite	93	105	198	Canada	British	118	108	226
No religion	4,070	2,950	7,020		Other	9	6	15
No reply	3,051	2,816	5,867	U.S.A.	British	42	42	84
MARITAL STATUS—					Other	197	198	395
Never married	24,942	23,721	48,663	Other America	British	14	16	30
Married	23,578	24,035	47,613		Other	8	8	16
Permanently separated	353	479	832	<i>Total America</i>	<i>British</i>	<i>174</i>	<i>166</i>	<i>340</i>
Divorced	227	546	773		<i>Other</i>	<i>214</i>	<i>212</i>	<i>426</i>
Widowed	826	3,879	4,705	All other	British	226	199	425
NATIONALITY—					Other	44	26	70
British	48,417	51,208	99,625					
Other	1,509	1,452	2,961					

See Explanatory Notes for details of classifications and abbreviations.

DIVISION OF BEROWRA-N.S.W.—continued

POPULATION—continued				POPULATION—continued			
	Males	Females	Persons		Males	Females	Persons
Total population	49,926	52,660	102,586	Total population	49,926	52,660	102,586
PERIOD OF RESIDENCE—				LEVEL OF QUALIFICATIONS—			
Overseas born residents—				Trade	5,617	554	6,171
0 years	415	431	846	Technician	2,452	2,245	4,697
1 year	483	464	947	Non-degree tertiary	2,636	1,992	4,628
2 years	507	506	1,013	University—			
3 years	348	341	689	Bachelor degree	2,317	904	3,221
4 years	354	347	701	Higher degree	490	98	588
5–9 years	1,497	1,374	2,871	Not classified	523	2,508	3,031
10–16 years	1,630	1,575	3,205	No qualifications—			
17 years and over	3,508	3,200	6,708	Aged 0–14 years	16,484	15,817	32,301
Not stated	429	463	892	Studying (n.e.i)	2,571	1,453	4,024
Total	9,171	8,701	17,872	Other	16,836	27,089	43,925
Overseas born visitors	150	142	292	LEVEL OF STUDY—			
Australian born	40,605	43,817	84,422	Trade	646	97	743
				Technician	933	506	1,439
1966 RESIDENCE—				Non-degree tertiary	601	306	907
Same dwelling	24,833	25,648	50,481	University—			
Same Division—				Bachelor degree	1,042	530	1,572
Urban	11,749	12,598	24,347	Higher degree	183	45	228
Rural	336	328	664	Not classified	184	237	421
Same State—				Not studying—			
Urban	1,479	1,730	3,209	Aged 0–14 years	16,484	15,817	32,301
Rural	438	553	991	Qualified (n.e.i)	13,017	8,033	21,050
Other State—				Other	16,836	27,089	43,925
Urban	1,476	1,554	3,030				
Rural	107	109	216	LABOUR FORCE			
Other and not stated	3,060	3,385	6,445	Total labour force	27,157	13,127	40,284
Under 5 years of age or not usual residents	6,448	6,755	13,203	AGE (YEARS)			
				15–19	1,763	1,691	3,454
USUAL RESIDENCE IN 1971—				20–24	2,613	2,068	4,681
This State—				25–29	3,042	1,334	4,376
This dwelling	48,554	50,777	99,331	30–34	3,335	1,230	4,565
Other dwelling	709	1,097	1,806	35–39	3,198	1,359	4,557
Other State	154	210	364	40–44	3,581	1,652	5,233
Overseas	95	105	200	45–49	3,243	1,485	4,728
Not stated	414	471	885	50–54	2,538	1,043	3,581
				55–59	1,943	703	2,646
USUAL MAJOR ACTIVITY—				60–64	1,194	360	1,554
Working	27,292	9,995	37,287	65 and over	707	202	909
Home duties		22,220	22,220	OCCUPATIONAL STATUS—			
Child not yet at school	5,273	5,059	10,332	Employed—			
Child at school	13,578	12,811	26,389	Employer	1,651	357	2,008
Full-time student	978	955	1,933	Self-employed	1,578	553	2,131
Other	2,805	1,620	4,425	Employee	23,731	11,959	35,690
				Helper	35	106	141
LEVEL OF SCHOOLING—				Total employed	26,995	12,975	39,970
Child not yet at school	5,273	5,059	10,332	Unemployed—			
Now at school	13,556	12,789	26,345	Looking for first job	21	17	38
Never attended school	120	138	258	Other	141	135	276
				Total unemployed	162	152	314
Completed schooling to—				INDUSTRY—			
Level 1	56	70	126	Agriculture etc.	512	195	707
Level 2	84	107	191	Mining	130	27	157
Level 3	132	156	288	Manufacturing	6,076	1,687	7,763
Level 4	277	300	577	Electricity	768	43	811
Level 5	2,123	2,967	5,090	Construction	2,620	219	2,839
Level 6	1,054	1,336	2,390	Wholesale and retail	5,089	3,065	8,154
Level 7	2,563	3,173	5,736	Transport, storage	1,503	201	1,704
Level 8	8,112	10,739	18,851	Communication	702	110	812
Level 9	3,688	4,842	8,530	Finance etc.	3,694	1,739	5,433
Level 10	11,866	9,256	21,122	Public admin., defence	1,618	464	2,082
Not stated	1,022	1,728	2,750	Community services	2,596	3,815	6,411
				Entertainment etc.	937	1,019	1,956
				Other and not stated	750	391	1,141
				Unemployed	162	152	314

See Explanatory Notes for details of classifications and abbreviations.

DIVISION OF BEROWRA-N.S.W.—continued

LABOUR FORCE—continued

	Males	Females	Persons
Total labour force	27,157	13,127	40,284
OCCUPATION—			
Professional	5,316	2,864	8,180
Administrative	4,748	375	5,123
Clerical	3,321	4,984	8,305
Sales workers	2,216	1,653	3,869
Farmers etc.	848	185	1,033
Miners	17	..	17
Transport workers	1,312	227	1,539
Craftsmen etc.	7,521	843	8,364
Service workers etc.	865	1,443	2,308
Armed Services	144	2	146
Other and not stated	687	399	1,086
Unemployed	162	152	314
USUAL MAJOR ACTIVITY—			
Working	26,657	9,643	36,300
Home duties	..	3,199	3,199
Child at school	127	86	213
Full-time student	160	122	282
Other	213	77	290
MARITAL STATUS—			
Never married	4,986	3,864	8,850
Married	21,401	8,095	29,496
Other	770	1,168	1,938

DWELLINGS AND HOUSEHOLDS

CLASSES OF OCCUPIED DWELLING

	Total	Other flat	Total
Separate house	25,313	Caravan etc.	200
Semi-detached house	124		97
Attached house	77	<i>Total private</i>	27,934
Terrace house	10	<i>Non-private</i>	82
Villa unit	85		
Self-contained flat	2,028	<i>Total</i>	28,016

POPULATION IN FLATS BY SIZE OF BLOCK OF FLATS

No. of flats in block	Population	No. of flats in block	Population
1	934	17 and over	446
2-8	2,117		
9-16	610	<i>Total</i>	4,107

HOUSES AND FLATS BY AVERAGE WEEKLY RENT

	Private houses		Self-cont. flats	
	Number	Av. Rent (\$)	Number	Av. Rent (\$)
Rented—				
Furnished	453	28.56	443	18.97
Unfurnished—				
S.H.A.	126	10.10	51	8.09
Other	1,286	22.30	652	17.38
Not stated	148	..	55	..

UNOCCUPIED PRIVATE DWELLINGS—REASON UNOCCUPIED

	Private houses	Self-cont. flats	Other	Total
	houses	flats		
For sale or let	217	62	..	279
New	113	45	..	158
Under repair	38	4	..	42
Holiday home	93	6	1	100
Temporary only	429	105	16	550
Other & not stated	157	11	6	174
<i>Total</i>	1,047	233	23	1,303

HOUSEHOLD CLASSIFICATION—TOTAL POPULATION AND NUMBER OF HOUSEHOLDS IN PRIVATE DWELLINGS

Class	Classification (See Explanatory Notes)			Class	Households	
	Households	Population	Households		Population	
A	25,973	89,857	D	667	3,132	
B	836	4,080	E	20	106	
C	438	1,027	<i>Total</i>	27,934	98,202	

DWELLINGS AND HOUSEHOLDS—continued

	Houses	Flats	Other	Total
Total occupied private dwellings	25,609	2,028	297	27,934
No. OF PERSONS—				
1	1,750	846	144	2,740
2	5,489	690	73	6,252
3	4,790	261	36	5,087
4	6,276	128	28	6,432
5	4,265	60	10	4,335
6	1,964	27	4	1,995
7	665	8	1	674
8 and over	410	8	1	419
No. OF ROOMS—				
1	23	139	112	274
2	117	517	89	723
3	468	557	56	1,081
4	2,536	534	14	3,084
5	9,265	170	9	9,444
6	6,958	58	10	7,026
7 and over	6,242	53	7	6,302
No. OF BEDROOMS—				
0	47	174	114	335
1	507	953	105	1,565
2	4,325	656	29	5,010
3	15,450	153	12	15,615
4	4,338	37	6	4,381
5 and over	835	16	2	853
Not stated	107	39	29	175
NATURE OF OCCUPANCY—				
Owner	23,012	619	90	23,721
Tenant of S.H.A.	150	59	1	210
Tenant, other	1,863	1,142	145	3,150
Other and not stated	584	208	61	853
FACILITIES—				
Gas only	2	..	4	6
Electricity only	18,087	1,354	161	19,602
Gas and elec.	7,424	639	110	8,173
No gas or elec.	8	..	3	11
Not stated	88	35	19	142
With T.V.	21,968	1,377	142	23,487
SEWERAGE—				
Mains sewer	9,728	1,213	99	11,040
Separate system	13,986	691	85	14,762
Sanitary pan	1,571	71	73	1,715
Other and not stated	324	53	40	417
MOTOR VEHICLES AT DWELLING—				
0	2,640	841	100	3,581
1	13,005	916	126	14,047
2 and over	9,732	194	44	9,970
Not stated	232	77	27	336
MATERIAL OF OUTER WALLS—				
Brick	8,418	1,437	92	9,947
Brick veneer	6,040	88	10	6,138
Stone	66	16	3	85
Concrete	225	26	4	255
Timber	5,426	231	54	5,711
Metal	218	5	37	260
Fibro-cement	5,178	225	88	5,491
Other	38	..	9	47

See Explanatory Notes for details of classifications and abbreviations.

DIVISION OF BLAXLAND-N.S.W.

POPULATION				POPULATION—continued				
	Males	Females	Persons		Males	Females	Persons	
Total population	51,996	50,815	102,811	Total population	51,996	50,815	102,811	
AGE (years)—				BIRTHPLACE BY NATIONALITY—				
0- 4	4,220	4,102	8,322	Australia	British	40,094	40,486	80,580
5- 9	4,363	3,955	8,318		Other
10-14	5,057	4,923	9,980	New Zealand	British	212	203	415
15-19	5,543	5,116	10,659		Other	25	25	50
20-24	4,949	4,310	9,259	Europe—				
25-29	3,517	3,165	6,682	U.K. and Ireland	British	3,530	3,180	6,710
30-34	2,756	2,618	5,374		Other	235	219	454
35-39	2,803	3,009	5,812	Austria	British	102	88	190
40-44	3,831	4,091	7,922		Other	71	63	134
45-49	4,547	4,527	9,074	Czechoslovakia	British	61	48	109
50-54	3,607	3,198	6,805		Other	46	36	82
55-59	2,714	2,423	5,137	Germany	British	415	506	921
60-64	1,717	1,739	3,456		Other	263	209	472
65-69	1,055	1,216	2,271	Greece	British	203	126	329
70 and over	1,317	2,423	3,740		Other	391	425	816
<i>Total under 21</i>	<i>20,274</i>	<i>19,019</i>	<i>39,293</i>	Hungary	British	153	109	262
<i>Total 21 and over</i>	<i>31,722</i>	<i>31,796</i>	<i>63,518</i>		Other	38	32	70
RELIGION—				ITALY				
Baptist	870	967	1,837		British	613	476	1,089
Brethren	84	95	179		Other	582	507	1,089
Roman Catholic and Catholic (undefined)	16,755	16,630	33,385	Malta	British	282	263	545
Churches of Christ	138	179	317		Other	12	16	28
Church of England	18,104	18,188	36,292	Netherlands	British	122	113	235
Congregational	246	319	565		Other	100	90	190
Greek and other Orthodox	2,069	1,826	3,895	Poland	British	747	505	1,252
Jehovah's Witness	91	147	238		Other	152	127	279
Lutheran	710	711	1,421	U.S.S.R.	British	325	320	645
Methodist	2,250	2,476	4,726		Other	37	31	68
Presbyterian	2,531	2,579	5,110	Yugoslavia	British	317	202	519
Salvation Army	255	265	520		Other	696	501	1,197
Seventh Day Adventist	72	102	174	Other Europe	British	523	451	974
Protestant (undefined)	600	639	1,239		Other	270	234	504
Other Christian	525	536	1,061	<i>Total Europe</i>	British	7,393	6,387	13,780
<i>Total Christian</i>	<i>45,300</i>	<i>45,659</i>	<i>90,959</i>		Other	2,893	2,490	5,383
Hebrew	62	65	127	Asia	British	438	433	871
Muslim	148	99	247		Other	475	362	837
Other non-Christian	16	24	40	Africa	British	208	194	402
<i>Total non-Christian</i>	<i>226</i>	<i>188</i>	<i>414</i>		Other	62	54	116
Indefinite	84	65	149	America—				
No religion	3,091	1,861	4,952	Canada	British	31	24	55
No reply	3,295	3,042	6,337		Other	2	1	3
MARITAL STATUS—				U.S.A.				
Never married	25,057	20,491	45,548		British	14	18	32
Married	24,734	24,971	49,705		Other	46	34	80
Permanently separated	727	885	1,612	Other America	British	3	5	8
Divorced	521	637	1,158		Other	31	29	60
Widowed	957	3,831	4,788	<i>Total America</i>	British	48	47	95
NATIONALITY—					Other	79	64	143
British	48,438	47,797	96,235	All other	British	45	47	92
Other	3,558	3,018	6,576		Other	24	23	47

See Explanatory Notes for details of classifications and abbreviations.

DIVISION OF BLAXLAND-N.S.W.—continued

POPULATION—continued				POPULATION—continued			
	Males 51,996	Females 50,815	Persons 102,811	Total population	Males 51,996	Females 50,815	Persons 102,811
Total population							
PERIOD OF RESIDENCE—				LEVEL OF QUALIFICATIONS—			
Overseas born residents—				Trade	9,312	628	9,940
0 years	511	458	969	Technician	1,252	763	2,015
1 year	671	579	1,250	Non-degree tertiary	537	451	988
2 years	567	446	1,013	University—			
3 years	341	288	629	Bachelor degree	351	107	458
4 years	340	282	622	Higher degree	30	12	42
5–9 years	1,392	1,251	2,643	Not classified	322	1,620	1,942
10–16 years	2,158	1,902	4,060	No qualifications—			
17 years and over	5,105	4,275	9,380	Aged 0–14 years	13,640	12,980	26,620
Not stated	718	744	1,460	Studying (n.e.i)	2,564	820	3,384
Total	11,801	10,225	22,026	Other	23,988	33,434	57,422
Overseas born visitors	101	104	205	LEVEL OF STUDY—			
Australian born	40,094	40,486	80,580	Trade	1,381	78	1,459
				Technician	889	259	1,148
				Non-degree tertiary	319	161	480
				University—			
				Bachelor degree	445	170	615
				Higher degree	40	10	50
				Not classified	136	244	380
				Not studying—			
				Aged 0–14 years	13,640	12,980	26,620
				Qualified (n.e.i)	11,157	3,479	14,636
				Other	23,989	33,434	57,423
				LABOUR FORCE			
				Total labour force	32,325	16,029	48,354
				AGE (YEARS)			
				15–19	3,422	3,118	6,540
				20–24	4,559	2,733	7,292
				25–29	3,356	1,341	4,697
				30–34	2,642	1,087	3,729
				35–39	2,655	1,377	4,032
				40–44	3,699	2,001	5,700
				45–49	4,309	2,102	6,411
				50–54	3,374	1,230	4,604
				55–59	2,426	714	3,140
				60–64	1,410	224	1,634
				65 and over	473	102	575
				OCCUPATIONAL STATUS—			
				Employed—			
				Employer	950	244	1,194
				Self-employed	1,301	260	1,561
				Employee	29,710	15,158	44,868
				Helper	23	91	114
				Total employed	31,984	15,753	47,737
				Unemployed—			
				Looking for first job	43	54	97
				Other	298	222	520
				Total unemployed	341	276	617
				INDUSTRY—			
				Agriculture etc.	53	16	69
				Mining	55	17	72
				Manufacturing	12,315	5,297	17,612
				Electricity	941	83	1,024
				Construction	3,340	200	3,540
				Wholesale and retail	5,387	3,703	9,090
				Transport, storage	2,678	417	3,095
				Communication	904	206	1,110
				Finance etc.	1,463	1,802	3,265
				Public admin., defence	1,640	638	2,278
				Community services	1,254	1,692	2,946
				Entertainment etc.	698	1,044	1,742
				Other and not stated	1,256	638	1,894
				Unemployed	341	276	617

See Explanatory Notes for details of classifications and abbreviations.

DIVISION OF BLAXLAND-N.S.W.—continued

LABOUR FORCE—continued

	Males	Females	Persons
Total labour force	32,325	16,029	48,354
OCCUPATION—			
Professional	1,720	1,092	2,812
Administrative	1,990	263	2,253
Clerical	3,246	6,114	9,360
Sales workers	1,694	1,718	3,412
Farmers etc.	205	17	222
Miners	13	..	13
Transport workers	2,713	406	3,119
Craftsmen etc.	17,417	3,664	21,081
Service workers etc.	1,252	1,729	2,981
Armed Services	392	7	399
Other and not stated	1,342	743	2,085
Unemployed	341	276	617
USUAL MAJOR ACTIVITY—			
Working	31,962	13,763	45,725
Home duties	..	2,018	2,018
Child at school	109	94	203
Full-time student	69	65	134
Other	185	89	274
MARITAL STATUS—			
Never married	8,619	5,130	13,749
Married	22,260	9,515	31,775
Other	1,446	1,384	2,830

DWELLINGS AND HOUSEHOLDS

CLASSES OF OCCUPIED DWELLING

	Total	Other flat	Total
Separate house	26,090	Other flat	255
Semi-detached house	169	Caravan etc.	129
Attached house	114	Total private	28,614
Terrace house	48	Non-private	79
Villa unit	149		
Self-contained flat	1,660	Total	28,693

POPULATION IN FLATS BY SIZE OF BLOCK OF FLATS

No. of flats in block	Population	No. of flats in block	Population
1	1,091	17 and over	438
2-8	1,912		
9-16	893	Total	4,334

HOUSES AND FLATS BY AVERAGE WEEKLY RENT

	Private houses		Self-cont. flats	
	Number	Av. Rent (\$)	Number	Av. Rent (\$)
Rented—				
Furnished	606	18.22	366	18.40
Unfurnished—				
S.H.A.	2,629	8.62	442	6.40
Other	1,366	19.44	480	20.26
Not stated	602	..	78	..

UNOCCUPIED PRIVATE DWELLINGS—REASON UNOCCUPIED

	Private houses	Self-cont. flats	Other	Total
For sale or let	149	28	3	180
New	63	63
Under repair	29	3	..	32
Holiday home	1	..	1	2
Temporary only	322	39	7	368
Other & not stated	102	8	2	112
Total	666	78	13	757

HOUSEHOLD CLASSIFICATION—TOTAL POPULATION AND NUMBER OF HOUSEHOLDS IN PRIVATE DWELLINGS

Classification (See Explanatory Notes)					
Class	House-holds	Population	Class	House-holds	Population
A	24,996	84,825	D	1,171	5,693
B	1,812	9,123	E	65	405
C	570	1,521	Total	28,614	101,567

DWELLINGS AND HOUSEHOLDS—continued

	Houses	Flats	Other	Total
Total occupied private dwellings	26,570	1,660	384	28,614
No. OF PERSONS—				
1	1,827	394	111	2,332
2	5,916	565	118	6,599
3	5,561	313	80	5,954
4	6,204	197	50	6,451
5	3,690	118	15	3,823
6	1,935	43	6	1,984
7	831	16	3	850
8 and over	606	14	1	621
No. OF ROOMS—				
1	61	105	101	267
2	281	418	148	847
3	754	378	77	1,209
4	5,320	490	14	5,824
5	11,458	199	9	11,666
6	6,382	48	25	6,455
7 and over	2,314	22	10	2,346
No. OF BEDROOMS—				
0	149	186	101	436
1	629	589	180	1,398
2	8,678	558	36	9,272
3	14,802	243	18	15,063
4	1,862	19	9	1,890
5 and over	209	5	4	218
Not stated	241	60	36	337
NATURE OF OCCUPANCY—				
Owner	20,505	164	75	20,744
Tenant of S.H.A.	3,067	484	12	3,563
Tenant, other	2,136	882	199	3,217
Other and not stated	862	130	98	1,090
FACILITIES—				
Gas only	5	..	3	8
Electricity only	16,978	1,136	232	18,346
Gas and elec.	9,398	476	113	9,987
No gas or elec.	2	..	3	5
Not stated	187	48	33	268
With T.V.	22,153	1,127	195	23,475
SEWERAGE—				
Mains sewer	25,086	1,580	300	26,966
Separate system	514	23	8	545
Sanitary pan	741	8	27	776
Other and not stated	229	49	49	327
MOTOR VEHICLES AT DWELLING—				
0	5,076	661	139	5,876
1	13,772	730	161	14,663
2 and over	7,281	180	46	7,507
Not stated	441	89	38	568
MATERIAL OF OUTER WALLS—				
Brick	4,328	1,001	58	5,387
Brick veneer	3,796	62	11	3,869
Stone	21	4	..	25
Concrete	241	26	5	272
Timber	3,073	100	44	3,217
Metal	217	4	29	250
Fibro-cement	14,827	463	222	15,512
Other	67	..	15	82

See Explanatory Notes for details of classifications and abbreviations.

DIVISION OF BONYTHON-S.A.

POPULATION				POPULATION—continued				
Total population	Males 65,263	Females 63,234	Persons 128,497	Total population	Males 65,263	Females 63,234	Persons 128,497	
AGE (years)—				BIRTHPLACE BY NATIONALITY—				
0-4	8,234	7,746	15,980	Australia	British	34,365	33,622	67,987
5-9	9,083	8,391	17,474		Other
10-14	8,333	7,843	16,176	New Zealand	British	104	96	200
15-19	5,807	5,369	11,176		Other	21	10	31
20-24	4,808	5,464	10,272	Europe—				
25-29	5,203	5,621	10,824	U.K. and Ireland	British	23,856	23,323	47,179
30-34	4,914	5,121	10,035		Other	610	647	1,257
35-39	4,680	4,524	9,204	Austria	British	90	97	187
40-44	4,434	3,935	8,369		Other	45	49	94
45-49	3,470	2,982	6,452	Czechoslovakia	British	37	18	55
50-54	2,319	2,004	4,323		Other	40	27	67
55-59	1,702	1,445	3,147	Germany	British	804	828	1,632
60-64	942	1,041	1,983		Other	366	381	747
65-69	635	720	1,355	Greece	British	127	93	220
70 and over	699	1,028	1,727		Other	107	117	224
<i>Total under 21</i>	<i>32,286</i>	<i>30,197</i>	<i>62,483</i>	Hungary	British	98	48	146
<i>Total 21 and over</i>	<i>32,977</i>	<i>33,037</i>	<i>66,014</i>		Other	28	14	42
RELIGION—				Italy	British	571	394	965
Baptist	842	963	1,805		Other	669	625	1,294
Brethren	50	43	93	Malta	British	194	148	342
Roman Catholic and Catholic (undefined)	12,709	12,524	25,233		Other	14	16	30
Churches of Christ	718	818	1,536	Netherlands	British	660	560	1,220
Church of England	21,419	21,512	42,931		Other	408	407	815
Congregational	478	573	1,051	Poland	British	186	106	292
Greek and other Orthodox	658	558	1,216		Other	40	32	72
Jehovah's Witness	383	427	810	U.S.S.R.	British	44	43	87
Lutheran	1,929	1,903	3,832		Other	15	7	22
Methodist	7,796	8,235	16,031	Yugoslavia	British	169	95	264
Presbyterian	2,173	2,177	4,350		Other	173	138	311
Salvation Army	417	517	934	Other Europe	British	247	209	456
Seventh Day Adventist	132	166	298		Other	200	218	418
Protestant (undefined)	1,302	1,329	2,631	<i>Total Europe</i>	British	27,083	25,962	53,045
Other Christian	1,278	1,317	2,595		Other	2,715	2,678	5,393
<i>Total Christian</i>	<i>52,284</i>	<i>53,062</i>	<i>105,346</i>	Asia	British	445	404	849
Hebrew	47	42	89		Other	61	54	115
Muslim	18	9	27	Africa	British	179	181	360
Other non-Christian	70	67	137		Other	30	34	64
<i>Total non-Christian</i>	<i>135</i>	<i>118</i>	<i>253</i>	America—				
Indefinite	204	177	381	Canada	British	73	61	134
No religion	8,041	5,675	13,716		Other	4	5	9
No reply	4,599	4,202	8,801	U.S.A.	British	15	8	23
MARITAL STATUS—					Other	83	57	140
Never married	34,744	30,414	65,158	Other America	British	4	6	10
Married	29,323	29,883	59,206		Other	6	6	12
Permanently separated	465	635	1,100	<i>Total America</i>	British	92	75	167
Divorced	320	419	739		Other	93	68	161
Widowed	411	1,883	2,294	All other	British	64	41	105
NATIONALITY—					Other	11	9	20
British	62,332	60,381	122,713					
Other	2,931	2,853	5,784					

See Explanatory Notes for details of classifications and abbreviations.

DIVISION OF BONYTHON-S.A.—continued

POPULATION—continued				POPULATION—continued			
	Males	Females	Persons		Males	Females	Persons
Total population	65,263	63,234	128,497	Total population	65,263	63,234	128,497
PERIOD OF RESIDENCE—				LEVEL OF QUALIFICATIONS—			
Overseas born residents—				Trade	10,599	891	11,490
0 years	2,105	2,146	4,251	Technician	1,635	1,026	2,661
1 year	2,737	2,726	5,463	Non-degree tertiary	812	666	1,478
2 years	2,342	2,259	4,601	University—			
3 years	1,394 ¹	1,335	2,729	Bachelor degree	445	111	556
4 years	1,872	1,898	3,770	Higher degree	54	9	63
5-9 years	9,732	9,453	19,185	Not classified	344	1,182	1,526
10-16 years	5,942	5,603	11,545	No qualifications—			
17 years and over	3,500	2,881	6,381	Aged 0-14 years	25,650	23,980	49,630
Not stated	1,151	1,195	2,346	Studying (n.e.i)	2,237	810	3,047
Total	30,775	29,496	60,271	Other	23,487	34,559	58,046
Overseas born visitors	123	116	239	LEVEL OF STUDY—			
Australian born	34,365	33,622	67,987	Trade	1,244	111	1,355
				Technician	693	236	929
				Non-degree tertiary	557	308	865
				University—			
				Bachelor degree	325	114	439
				Higher degree	35	3	38
				Not classified	125	138	263
				Not studying—			
				Aged 0-14 years	25,650	23,980	49,630
				Qualified (n.e.i)	13,147	3,785	16,932
				Other	23,487	34,559	58,046
				LABOUR FORCE			
				Total labour force	34,041	15,998	50,039
				AGE (YEARS)			
				15-19	3,262	3,016	6,278
				20-24	4,365	2,579	6,944
				25-29	4,939	1,734	6,673
				30-34	4,744	1,941	6,685
				35-39	4,508	2,124	6,632
				40-44	4,259	1,986	6,245
				45-49	3,306	1,368	4,674
				50-54	2,187	737	2,924
				55-59	1,550	376	1,926
				60-64	739	111	850
				65 and over	182	26	208
				OCCUPATIONAL STATUS—			
				Employed—			
				Employer	873	296	1,169
				Self-employed	1,281	440	1,721
				Employee	31,319	14,489	45,808
				Helper	28	102	130
				Total employed	33,501	15,327	48,828
				Unemployed—			
				Looking for first job	117	176	293
				Other	423	495	918
				Total unemployed	540	671	1,211
				INDUSTRY—			
				Agriculture etc.	531	242	773
				Mining	123	13	136
				Manufacturing	12,931	3,441	16,372
				Electricity	698	36	734
				Construction	3,595	137	3,732
				Wholesale and retail	5,368	4,378	9,746
				Transport, storage	1,531	211	1,742
				Communication	671	186	857
				Finance etc.	1,209	1,260	2,469
				Public admin., defence	2,274	612	2,886
				Community services	3,243	3,158	6,401
				Entertainment etc.	559	1,248	1,807
				Other and not stated	768	405	1,173
				Unemployed	540	671	1,211

See Explanatory Notes for details of classifications and abbreviations.

DIVISION OF BONYTHON-S.A.—continued

LABOUR FORCE—continued

	Males	Females	Persons
Total labour force	34,041	15,998	50,039
OCCUPATION—			
Professional	2,460	1,552	4,012
Administrative	1,879	325	2,204
Clerical	2,570	4,469	7,039
Sales workers	1,905	2,478	4,383
Farmers etc.	747	229	976
Miners	55	..	55
Transport workers	2,295	351	2,646
Craftsmen etc.	18,335	2,729	21,064
Service workers etc.	1,205	2,645	3,850
Armed Services	1,207	68	1,275
Other and not stated	843	481	1,324
Unemployed	540	671	1,211
USUAL MAJOR ACTIVITY—			
Working	33,602	12,518	46,120
Home duties	..	3,249	3,249
Child at school	164	121	285
Full-time student	56	37	93
Other	219	73	292
MARITAL STATUS—			
Never married	5,805	3,981	9,786
Married	27,448	11,345	38,793
Other	788	672	1,460

DWELLINGS AND HOUSEHOLDS

CLASSES OF OCCUPIED DWELLING

	Total	Other flat	Total
Separate house	24,430	36	24,466
Semi-detached house	6,662	27	6,689
Attached house	87		87
Terrace house	18		18
Villa unit	369		369
Self-contained flat	291		291
		Total private	31,920
		Non-private	40
		Total	31,960

POPULATION IN FLATS BY SIZE OF BLOCK OF FLATS

No. of flats in block	Population	No. of flats in block	Population
1	126	17 and over	56
2-8	364		
9-16	97	Total	643

HOUSES AND FLATS BY AVERAGE WEEKLY RENT

	Private houses		Self-cont. flats	
	Number	Av. Rent(\$)	Number	Av. Rent(\$)
Rented—				
Furnished	452	14.84	34	16.98
Unfurnished—				
S.H.A.	8,402	8.70	141	12.61
Other	1,210	12.97	73	12.41
Not stated	846	..	9	..

UNOCCUPIED PRIVATE DWELLINGS—REASON UNOCCUPIED

	Private houses	Self-cont. flats	Other	Total
For sale or let	241	26	..	267
New	324	324
Under repair	43	2	1	46
Holiday home	21	21
Temporary only	305	15	..	320
Other & not stated	93	6	2	101
Total	1,027	49	3	1,079

HOUSEHOLD CLASSIFICATION—TOTAL POPULATION AND NUMBER OF HOUSEHOLDS IN PRIVATE DWELLINGS

Classification (See Explanatory Notes)					
Class	House-holds	Population	Class	House-holds	Population
A	30,317	118,120	D	723	3,631
B	669	3,679	E	21	123
C	190	470	Total	31,920	126,023

DWELLINGS AND HOUSEHOLDS—continued

	Houses	Flats	Other	Total
Total occupied private dwellings	31,566	291	63	31,920
No. OF PERSONS—				
1	981	76	23	1,080
2	5,190	150	22	5,362
3	6,221	27	9	6,257
4	8,762	15	4	8,781
5	5,606	14	3	5,623
6	2,841	8	2	2,851
7	1,158	1,158
8 and over	807	1	..	808
No. OF ROOMS—				
1	24	9	30	63
2	87	23	16	126
3	351	90	9	450
4	2,184	139	3	2,326
5	24,364	24	4	24,392
6	3,802	4	1	3,807
7 and over	754	2	..	756
No. OF BEDROOMS—				
0	60	11	29	100
1	337	74	21	432
2	1,852	178	7	2,037
3	27,046	23	3	27,072
4	2,076	2	..	2,078
5 and over	112	112
Not stated	83	3	3	89
NATURE OF OCCUPANCY—				
Owner	20,270	25	23	20,318
Tenant of S.H.A.	9,217	147	2	9,366
Tenant, other	1,693	110	27	1,830
Other and not stated	386	9	11	406
FACILITIES—				
Gas only	4	..	2	6
Electricity only	17,272	221	40	17,533
Gas and elec.	14,220	69	20	14,309
No gas or elec.	6	6
Not stated	64	1	1	66
With T.V.	27,611	220	33	27,864
SEWERAGE—				
Mains sewer	28,310	270	36	28,616
Separate system	3,022	14	15	3,051
Sanitary pan	25	..	2	27
Other and not stated	209	7	10	226
MOTOR VEHICLES AT DWELLING—				
0	2,926	85	17	3,028
1	20,049	173	28	20,250
2 and over	8,297	30	13	8,340
Not stated	294	3	5	302
MATERIAL OF OUTER WALLS—				
Brick	20,300	210	26	20,536
Brick veneer	7,587	18	3	7,608
Stone	931	12	3	946
Concrete	388	36	1	425
Timber	822	4	9	835
Metal	35	2	11	48
Fibro-cement	1,425	8	7	1,440
Other	78	1	3	82

See Explanatory Notes for details of classifications and abbreviations.

DIVISION OF BOOTHBY-S.A.

POPULATION				POPULATION— <i>continued</i>				
	Males	Females	Persons		Males	Females	Persons	
Total population	41,515	48,253	89,768	Total population	41,515	48,253	89,768	
AGE (years)—				BIRTHPLACE BY NATIONALITY—				
0-4	3,204	2,862	6,066	Australia	British	32,032	39,046	71,078
5-9	3,075	3,031	6,106		Other
10-14	3,657	3,540	7,197	New Zealand	British	222	246	468
15-19	3,857	4,259	8,116		Other	9	12	21
20-24	3,850	4,241	8,091	Europe—				
25-29	2,880	2,802	5,682	U.K. and Ireland	British	3,438	3,727	7,165
30-34	2,088	2,257	4,345		Other	164	179	343
35-39	1,970	2,115	4,085	Austria	British	64	49	113
40-44	2,451	2,464	4,915		Other	19	16	35
45-49	2,548	2,840	5,388	Czechoslovakia	British	62	18	80
50-54	2,447	2,846	5,293		Other	28	15	43
55-59	2,418	2,880	5,298	Germany	British	306	372	678
60-64	2,053	2,713	4,766		Other	161	149	310
65-69	1,741	2,469	4,210	Greece	British	357	294	651
70 and over	3,276	6,934	10,210		Other	434	475	909
<i>Total under 21</i>	<i>14,509</i>	<i>14,569</i>	<i>29,078</i>	Hungary	British	147	112	259
<i>Total 21 and over</i>	<i>27,006</i>	<i>33,684</i>	<i>60,690</i>		Other	24	25	49
RELIGION—				Italy	British	718	506	1,224
Baptist	946	1,318	2,264		Other	821	840	1,661
Brethren	110	131	241	Malta	British	92	93	185
Roman Catholic and Catholic (undefined)	7,967	8,923	16,890		Other	8	4	12
Churches of Christ	681	934	1,615	Netherlands	British	179	155	334
Church of England	10,900	13,611	24,511		Other	125	121	246
Congregational	536	791	1,327	Poland	British	187	131	318
Greek and other Orthodox	1,705	1,591	3,296		Other	67	45	112
Jehovah's Witness	89	119	208	U.S.S.R.	British	107	94	201
Lutheran	1,381	1,729	3,110		Other	14	10	24
Methodist	6,226	8,509	14,735	Yugoslavia	British	126	94	220
Presbyterian	1,363	1,787	3,150		Other	66	76	142
Salvation Army	226	315	541	Other Europe	British	384	309	693
Seventh Day Adventist	57	82	139		Other	164	113	277
Protestant (undefined)	1,081	1,374	2,455	<i>Total Europe</i>	<i>British</i>	<i>6,167</i>	<i>5,954</i>	<i>12,121</i>
Other Christian	830	1,003	1,833		<i>Other</i>	<i>2,095</i>	<i>2,068</i>	<i>4,163</i>
<i>Total Christian</i>	<i>34,098</i>	<i>42,217</i>	<i>76,315</i>	Asia	British	421	371	792
Hebrew	89	90	179		Other	158	135	293
Muslim	28	9	37	Africa	British	151	170	321
Other non-Christian	100	88	188		Other	18	18	36
<i>Total non-Christian</i>	<i>217</i>	<i>187</i>	<i>404</i>	America—Canada	British	51	50	101
Indefinite	124	108	232		Other	3	2	5
No religion	4,476	3,278	7,754	U.S.A.	British	39	29	68
No reply	2,600	2,463	5,063		Other	86	78	164
MARITAL STATUS—				Other America	British	6	4	10
Never married	19,393	19,702	39,095		Other	3	2	5
Married	19,831	20,324	40,155	<i>Total America</i>	<i>British</i>	<i>96</i>	<i>83</i>	<i>179</i>
Permanently separated	572	741	1,313		<i>Other</i>	<i>92</i>	<i>82</i>	<i>174</i>
Divorced	496	920	1,416	All other	British	46	51	97
Widowed	1,223	6,566	7,789		Other	8	17	25
NATIONALITY—								
British	39,135	45,921	85,056					
Other	2,380	2,332	4,712					

See Explanatory Notes for details of classifications and abbreviations.

DIVISION OF BOOTHBY-S.A.—*continued*

POPULATION— <i>continued</i>				POPULATION— <i>continued</i>			
	Males	Females	Persons		Males	Females	Persons
Total population	41,515	48,253	89,768	Total population	41,515	48,253	89,768
PERIOD OF RESIDENCE—				LEVEL OF QUALIFICATIONS—			
Overseas born residents—				Trade	4,522	612	5,134
0 years	348	370	718	Technician	1,296	2,035	3,331
1 year	317	318	635	Non-degree tertiary	1,900	1,899	3,799
2 years	319	293	612	University—			
3 years	245	248	493	Bachelor degree	1,860	757	2,617
4 years	230	268	498	Higher degree	448	93	541
5-9 years	1,359	1,535	2,894	Not classified	365	958	1,323
10-16 years	2,070	2,103	4,173	No qualifications—			
17 years and over	3,856	3,383	7,239	Aged 0-14 years	9,936	9,433	19,369
Not stated	519	531	1,050	Studying (n.e.i)	2,339	1,632	3,971
Total	9,263	9,049	18,312	Other	18,849	30,834	49,683
Overseas born visitors	220	158	378	LEVEL OF STUDY—			
Australian born	32,032	39,046	71,078	Trade	482	86	568
1966 RESIDENCE—				Technician	605	420	1,025
Same dwelling	20,214	23,988	44,202	Non-degree tertiary	805	735	1,540
Same Division—				University—			
Urban	9,969	12,016	21,985	Bachelor degree	1,108	586	1,694
Rural	219	230	449	Higher degree	207	50	257
Same State—				Not classified	123	163	286
Urban	1,012	1,241	2,253	Not studying—			
Rural	831	1,055	1,886	Aged 0-14 years	9,936	9,433	19,369
Other State—				Qualified (n.e.i)	9,400	5,946	15,346
Urban	1,596	1,910	3,506	Other	18,849	30,834	49,683
Rural	181	205	386	LABOUR FORCE			
Other and not stated	2,724	2,739	5,463	Total labour force	22,562	13,493	36,055
Under 5 years of age or not usual residents	4,769	4,869	9,638	AGE (YEARS)			
USUAL RESIDENCE IN 1971—				15-19	1,448	1,860	3,308
This State—				20-24	3,120	2,922	6,042
This dwelling	39,754	46,082	85,836	25-29	2,655	1,397	4,052
Other dwelling	707	1,114	1,821	30-34	1,956	1,004	2,960
Other State	326	292	618	35-39	1,860	1,017	2,877
Overseas	114	101	215	40-44	2,305	1,203	3,508
Not stated	614	664	1,278	45-49	2,360	1,304	3,664
USUAL MAJOR ACTIVITY—				50-54	2,223	1,124	3,347
Working	22,807	11,301	34,108	55-59	2,116	877	2,993
Home duties	..	21,874	21,874	60-64	1,585	470	2,055
Child not yet at school	3,246	2,901	6,147	65 and over	934	315	1,249
Child at school	8,510	7,969	16,479	OCCUPATIONAL STATUS—			
Full-time student	1,415	1,171	2,586	Employed—			
Other	5,537	3,037	8,574	Employer	1,437	389	1,826
LEVEL OF SCHOOLING—				Self-employed	1,149	444	1,593
Child not yet at school	3,246	2,901	6,147	Employee	19,573	12,281	31,854
Now at school	8,503	7,960	16,463	Helper	34	115	149
Never attended school	111	209	320	Total employed	22,193	13,229	35,422
Completed schooling to—				Unemployed—			
Level 1	291	433	724	Looking for first job	55	40	95
Level 2	322	475	797	Other	314	224	538
Level 3	892	1,079	1,971	Total unemployed	369	264	633
Level 4	1,032	1,373	2,405	INDUSTRY—			
Level 5	4,600	7,264	11,864	Agriculture etc.	181	60	241
Level 6	1,503	2,126	3,629	Mining	164	42	206
Level 7	2,652	3,672	6,324	Manufacturing	4,975	1,159	6,134
Level 8	4,820	7,406	12,226	Electricity	582	67	649
Level 9	4,288	5,036	9,324	Construction	1,968	162	2,130
Level 10	7,818	6,502	14,320	Wholesale and retail	4,762	2,828	7,590
Not stated	1,437	1,817	3,254	Transport, storage	1,070	225	1,295
				Communication	501	141	642
				Finance etc.	2,303	1,351	3,654
				Public admin., defence	1,254	553	1,807
				Community services	2,817	4,942	7,759
				Entertainment etc.	888	1,225	2,113
				Other and not stated	728	474	1,202
				Unemployed	369	264	633

See Explanatory Notes for details of classifications and abbreviations.

DIVISION OF BOOTHBY-S.A.—continued

LABOUR FORCE—continued

	Males	Females	Persons
Total labour force	22,562	13,493	36,055
OCCUPATION—			
Professional	4,018	3,307	7,325
Administrative	3,061	422	3,483
Clerical	2,614	4,137	6,751
Sales workers	1,880	1,424	3,304
Farmers etc.	392	73	465
Miners	42	..	42
Transport workers	1,104	262	1,366
Craftsmen etc.	7,331	847	8,178
Service workers etc.	885	2,248	3,133
Armed Services	97	9	106
Other and not stated	769	500	1,269
Unemployed	369	264	633
USUAL MAJOR ACTIVITY—			
Working	21,967	10,891	32,858
Home duties	..	2,353	2,353
Child at school	88	53	141
Full-time student	182	101	283
Other	325	95	420
MARITAL STATUS—			
Never married	5,392	5,285	10,677
Married	16,083	6,661	22,744
Other	1,087	1,547	2,634

DWELLINGS AND HOUSEHOLDS

CLASSES OF OCCUPIED DWELLING

	Total	Other flat	Total
Separate house	21,531	448	448
Semi-detached house	1,832	Caravan etc.	40
Attached house	292	Total private	29,808
Terrace house	239	Non-private	187
Villa unit	2,586	Total	29,995
Self-contained flat	2,840		

POPULATION IN FLATS BY SIZE OF BLOCK OF FLATS

No. of flats in block	Population	No. of flats in block	Population
1	913	17 and over	485
2-8	3,015	Total	5,228
9-16	815		

HOUSES AND FLATS BY AVERAGE WEEKLY RENT

	Private houses		Self-cont. flats	
	Number	Av. Rent (\$)	Number	Av. Rent (\$)
Rented—				
Furnished	1,058	17.46	917	15.21
Unfurnished—				
S.H.A.	71	9.52	242	12.37
Other	3,262	12.73	1,079	14.59
Not stated	332	..	102	..

UNOCCUPIED PRIVATE DWELLINGS—REASON UNOCCUPIED

	Private houses	Self-cont. flats	Other	Total
	For sale or let	282	82	12
New	90	37	1	128
Under repair	146	9	1	156
Holiday home	16	1	1	18
Temporary only	665	147	12	824
Other & not stated	230	23	2	255
Total	1,429	299	29	1,757

HOUSEHOLD CLASSIFICATION—TOTAL POPULATION AND NUMBER OF HOUSEHOLDS IN PRIVATE DWELLINGS

Class	Households		Population	
	Households	Population	Households	Population
A	26,580	72,143	D	873
B	861	3,642	E	31
C	1,463	3,445	Total	29,808
				83,282

DWELLINGS AND HOUSEHOLDS—continued

	Houses	Flats	Other	Total
Total occupied private dwellings	26,480	2,840	488	29,808
No. OF PERSONS—				
1	5,028	1,188	345	6,561
2	8,234	1,171	99	9,504
3	4,539	323	30	4,892
4	4,154	97	9	4,260
5	2,618	37	1	2,656
6	1,239	16	1	1,256
7	399	7	2	408
8 and over	269	1	1	271
No. OF ROOMS—				
1	43	67	157	267
2	388	492	159	1,039
3	1,538	1,081	94	2,713
4	4,214	967	30	5,211
5	7,710	143	19	7,872
6	7,064	54	16	7,134
7 and over	5,523	36	13	5,572
No. OF BEDROOMS—				
0	85	102	171	358
1	2,259	1,415	217	3,891
2	8,393	1,149	43	9,585
3	11,678	105	18	11,801
4	3,225	29	8	3,262
5 and over	722	11	5	738
Not stated	118	29	26	173
NATURE OF OCCUPANCY—				
Owner	20,778	378	62	21,218
Tenant of S.H.A.	91	256	4	351
Tenant, other	4,632	2,084	373	7,089
Other and not stated	979	122	49	1,150
FACILITIES—				
Gas only	9	1	5	15
Electricity only	9,228	1,124	105	10,457
Gas and elec.	17,162	1,691	361	19,214
No gas or elec.	8	..	4	12
Not stated	73	24	13	110
With T.V.	21,474	1,883	205	23,562
SEWERAGE—				
Mains sewer	23,159	2,731	435	26,325
Separate system	3,164	77	15	3,256
Sanitary pan	11	..	1	12
Other and not stated	146	32	37	215
MOTOR VEHICLES AT DWELLING—				
0	6,009	973	264	7,246
1	12,291	1,491	148	13,930
2 and over	7,782	307	41	8,130
Not stated	398	69	35	502
MATERIAL OF OUTER WALLS—				
Brick	19,958	2,114	240	22,312
Brick veneer	510	49	5	564
Stone	4,430	444	173	5,047
Concrete	560	171	15	746
Timber	252	11	8	271
Metal	71	6	31	108
Fibro-cement	667	41	10	718
Other	32	4	6	42

See Explanatory Notes for details of classifications and abbreviations.

DIVISION OF BOWMAN-QLD

POPULATION				POPULATION—continued				
Total population	Males 58,100	Females 58,798	Persons 116,898	Total population	Males 58,100	Females 58,798	Persons 116,898	
AGE (years)—				BIRTHPLACE BY NATIONALITY—				
0-4	6,056	5,870	11,926	Australia	British	49,297	50,780	100,077
5-9	6,538	6,081	12,619		Other
10-14	6,537	6,365	12,902	New Zealand	British	383	353	736
15-19	5,627	5,274	10,901		Other	33	30	63
20-24	4,016	4,374	8,390	Europe—				
25-29	3,838	4,054	7,892	U.K. and Ireland	British	5,073	4,678	9,751
30-34	3,639	3,698	7,337		Other	265	306	571
35-39	3,402	3,538	6,940	Austria	British	25	32	57
40-44	3,668	3,650	7,318		Other	26	13	39
45-49	3,684	3,669	7,353	Czechoslovakia	British	.28	7	35
50-54	3,067	3,019	6,086		Other	9	8	17
55-59	2,534	2,440	4,974	Germany	British	235	288	523
60-64	1,944	2,029	3,973		Other	104	92	196
65-69	1,450	1,629	3,079	Greece	British	77	44	121
70 and over	2,100	3,108	5,208		Other	29	33	62
				Hungary	British	38	25	63
<i>Total under 21</i>	<i>25,613</i>	<i>24,464</i>	<i>50,077</i>		Other	10	4	14
<i>Total 21 and over</i>	<i>32,487</i>	<i>34,334</i>	<i>66,821</i>	Italy	British	219	159	378
					Other	87	56	143
RELIGION—				Malta	British	38	27	65
Baptist	1,071	1,161	2,232		Other	3	2	5
Brethren	221	289	510	Netherlands	British	348	262	610
Roman Catholic and Catholic (undefined)	13,113	13,667	26,780		Other	169	127	296
Churches of Christ	318	397	715	Poland	British	147	75	222
Church of England	18,185	18,909	37,094		Other	30	17	47
Congregational	299	378	677	U.S.S.R.	British	93	89	182
Greek and other Orthodox	522	497	1,019		Other	15	15	30
Jehovah's Witness	202	251	453	Yugoslavia	British	84	44	128
Lutheran	1,147	1,181	2,328		Other	28	30	58
Methodist	5,900	6,364	12,264	Other Europe	British	223	191	414
Presbyterian	5,055	5,339	10,394		Other	179	158	337
Salvation Army	419	458	877	<i>Total Europe</i>	British	6,628	5,921	12,549
Seventh Day Adventist	212	234	446		Other	954	861	1,815
Protestant (undefined)	899	939	1,838	Asia	British	323	341	664
Other Christian	1,120	1,222	2,342		Other	74	96	170
<i>Total Christian</i>	<i>48,683</i>	<i>51,286</i>	<i>99,969</i>	Africa	British	93	81	174
Hebrew	27	26	53		Other	16	20	36
Muslim	35	38	73	America—				
Other non-Christian	37	34	71	Canada	British	39	57	96
<i>Total non-Christian</i>	<i>99</i>	<i>98</i>	<i>197</i>		Other	3	7	10
Indefinite	145	96	241	U.S.A.	British	21	14	35
No religion	4,696	3,162	7,858		Other	104	85	189
No reply	4,477	4,156	8,633	Other America	British	3	2	5
					Other	1	4	5
MARITAL STATUS—				<i>Total America</i>	British	63	73	136
Never married	29,353	26,078	55,431		Other	108	96	204
Married	26,548	27,071	53,619	All other	British	107	124	231
Permanently separated	710	875	1,585		Other	21	22	43
Divorced	431	518	949					
Widowed	1,058	4,256	5,314					
NATIONALITY—								
British	56,894	57,673	114,567					
Other	1,206	1,125	2,331					

See Explanatory Notes for details of classifications and abbreviations.

DIVISION OF BOWMAN-QLD —continued

POPULATION—continued

	Males	Females	Persons
Total population	58,100	58,798	116,898
PERIOD OF RESIDENCE—			
Overseas born residents—			
0 years	353	368	721
1 year	384	350	734
2 years	393	388	781
3 years	265	266	531
4 years	303	269	572
5-9 years	1,208	1,113	2,321
10-16 years	1,517	1,407	2,924
17 years and over	3,879	3,363	7,242
Not stated	386	399	785
Total	8,688	7,923	16,611
Overseas born visitors	115	95	210
Australian born	49,297	50,780	100,077
1966 RESIDENCE—			
Same dwelling	28,351	28,638	56,989
Same Division—			
Urban	11,835	12,296	24,131
Rural	678	690	1,368
Same State—			
Urban	2,433	2,530	4,963
Rural	951	913	1,864
Other State—			
Urban	2,479	2,490	4,969
Rural	292	266	558
Other and not stated	3,055	3,004	6,059
Under 5 years of age or not usual residents	8,026	7,971	15,997
USUAL RESIDENCE IN 1971—			
This State—			
This dwelling	55,900	56,478	112,378
Other dwelling	958	1,074	2,032
Other State	387	451	838
Overseas	86	96	182
Not stated	769	699	1,468
USUAL MAJOR ACTIVITY—			
Working	32,306	11,351	43,657
Home duties		25,640	25,640
Child not yet at school	6,476	6,254	12,730
Child at school	14,241	13,227	27,468
Full-time student	596	586	1,182
Other	4,481	1,740	6,221
LEVEL OF SCHOOLING—			
Child not yet at school	6,476	6,254	12,730
Now at school	14,214	13,209	27,423
Never attended school	132	102	234
Completed schooling to—			
Level 1	255	195	450
Level 2	398	386	784
Level 3	1,038	1,043	2,081
Level 4	2,492	2,533	5,025
Level 5	8,070	8,955	17,025
Level 6	4,615	5,405	10,020
Level 7	3,374	3,930	7,304
Level 8	8,938	10,364	19,302
Level 9	1,302	1,122	2,424
Level 10	5,451	3,673	9,124
Not stated	1,345	1,627	2,972

POPULATION—continued

	Males	Females	Persons
Total population	58,100	58,798	116,898
LEVEL OF QUALIFICATIONS—			
Trade	8,929	675	9,604
Technician	1,204	1,080	2,284
Non-degree tertiary	1,130	967	2,097
University—			
Bachelor degree	567	140	707
Higher degree	57	13	70
Not classified	370	850	1,220
No qualifications—			
Aged 0-14 years	19,131	18,316	37,447
Studying (n.e.i)	2,378	820	3,198
Other	24,334	35,937	60,271
LEVEL OF STUDY—			
Trade	1,237	100	1,337
Technician	528	163	691
Non-degree tertiary	476	297	773
University—			
Bachelor degree	533	250	783
Higher degree	38	11	49
Not classified	110	127	237
Not studying—			
Aged 0-14 years	19,131	18,316	37,447
Qualified (n.e.i)	11,713	3,597	15,310
Other	24,334	35,937	60,271
LABOUR FORCE			
Total labour force	31,645	14,089	45,734
AGE (YEARS)			
15-19	3,650	3,307	6,957
20-24	3,690	2,405	6,095
25-29	3,687	1,373	5,060
30-34	3,495	1,202	4,697
35-39	3,269	1,342	4,611
40-44	3,507	1,416	4,923
45-49	3,459	1,351	4,810
50-54	2,784	849	3,633
55-59	2,187	501	2,688
60-64	1,377	218	1,595
65 and over	540	125	665
OCCUPATIONAL STATUS—			
Employed—			
Employer	1,660	468	2,128
Self-employed	2,013	561	2,574
Employee	27,568	12,631	40,199
Helper	41	140	181
Total employed	31,282	13,800	45,082
Unemployed—			
Looking for first job	40	48	88
Other	323	241	564
Total unemployed	363	289	652
INDUSTRY—			
Agriculture etc.	1,063	428	1,491
Mining	473	46	519
Manufacturing	7,867	2,575	10,442
Electricity	739	36	775
Construction	3,981	216	4,197
Wholesale and retail	6,900	3,954	10,854
Transport, storage	2,161	202	2,363
Communication	809	174	983
Finance etc.	1,916	1,455	3,371
Public admin., defence	1,847	684	2,531
Community services	1,856	2,327	4,183
Entertainment etc.	605	1,192	1,797
Other and not stated	1,065	511	1,576
Unemployed	363	289	652

DIVISION OF BOWMAN-QLD —continued

LABOUR FORCE—continued

	Males	Females	Persons
Total labour force	31,645	14,089	45,734
OCCUPATION—			
Professional	2,178	1,371	3,549
Administrative	2,757	294	3,051
Clerical	3,074	5,050	8,124
Sales workers	2,407	2,036	4,443
Farmers etc.	1,287	414	1,701
Miners	208	..	208
Transport workers	2,560	277	2,837
Craftsmen etc.	14,121	1,951	16,072
Service workers etc.	1,272	1,795	3,067
Armed Services	242	9	251
Other and not stated	1,176	603	1,779
Unemployed	363	289	652
USUAL MAJOR ACTIVITY—			
Working	31,217	10,926	42,143
Home duties	..	2,927	2,927
Child at school	121	86	207
Full-time student	56	52	108
Other	251	98	349
MARITAL STATUS—			
Never married	7,424	5,169	12,593
Married	22,994	7,864	30,858
Other	1,227	1,056	2,283

DWELLINGS AND HOUSEHOLDS

CLASSES OF OCCUPIED DWELLING

	Total		Total
Separate house	29,854	Other flat	117
Semi-detached house	191	Caravan etc.	357
Attached house	139	Total private	31,715
Terrace house	20	Non-private	93
Villa unit	45		
Self-contained flat	992	Total	31,808

POPULATION IN FLATS BY SIZE OF BLOCK OF FLATS

No. of flats in block	Population	No. of flats in block	Population
1	293	17 and over	3
2-8	2,098		
9-16	30	Total	2,424

HOUSES AND FLATS BY AVERAGE WEEKLY RENT

	Private houses		Self-cont. flats	
	Number	Av. Rent(\$)	Number	Av. Rent(\$)
Rented—				
Furnished	910	16.68	528	16.73
Unfurnished—				
S.H.A.	1,475	9.90	1	..
Other	2,067	15.09	228	15.82
Not stated	554	..	34	..

UNOCCUPIED PRIVATE DWELLINGS—REASON UNOCCUPIED

	Private houses	Self-cont. flats	Other	Total
	houses	flats		
For sale or let	371	26	3	400
New	150	1	..	151
Under repair	74	3	..	77
Holiday home	510	2	12	524
Temporary only	581	34	11	626
Other & not stated	270	5	8	283
Total	1,956	71	34	2,061

HOUSEHOLD CLASSIFICATION—TOTAL POPULATION AND NUMBER OF HOUSEHOLDS IN PRIVATE DWELLINGS

Class	Households		Population		
	Households	Population	Households	Population	
A	28,912	101,062	D	978	4,801
B	1,244	6,235	E	35	200
C	546	1,310	Total	31,715	113,608

DWELLINGS AND HOUSEHOLDS—continued

	Houses	Flats	Other	Total
Total occupied private dwellings	30,249	992	474	31,715
No. OF PERSONS—				
1	2,573	232	146	2,951
2	7,055	399	148	7,602
3	5,443	189	70	5,702
4	6,442	92	60	6,594
5	4,532	41	30	4,603
6	2,295	27	12	2,334
7	1,080	5	4	1,089
8 and over	829	7	4	840
No. OF ROOMS—				
1	43	15	206	264
2	237	183	142	562
3	853	336	74	1,263
4	4,153	289	30	4,472
5	14,015	90	13	14,118
6	7,148	37	5	7,190
7 and over	3,800	42	4	3,846
No. OF BEDROOMS—				
0	63	29	194	286
1	773	389	146	1,308
2	5,310	446	66	5,822
3	19,351	82	15	19,448
4	4,005	27	3	4,035
5 and over	559	11	2	572
Not stated	188	8	48	244

NATURE OF OCCUPANCY—

	Houses	Flats	Other	Total
Owner	24,314	157	264	24,735
Tenant of S.H.A.	1,774	2	1	1,777
Tenant, other	3,232	789	129	4,150
Other and not stated	929	44	80	1,053

FACILITIES—

	Houses	Flats	Other	Total
Gas only	37	..	14	51
Electricity only	24,964	615	220	25,799
Gas and elec.	5,062	363	196	5,621
No gas or elec.	49	3	22	74
Not stated	137	11	22	170

With T.V.

	25,584	653	237	26,474
--	--------	-----	-----	--------

SEWERAGE—

	Houses	Flats	Other	Total
Mains sewer	20,266	752	114	21,132
Separate system	5,104	173	100	5,377
Sanitary pan	4,490	58	142	4,690
Other and not stated	389	9	118	516

MOTOR VEHICLES AT DWELLING—

	Houses	Flats	Other	Total
0	4,528	278	122	4,928
1	16,140	551	253	16,944
2 and over	9,134	147	70	9,351
Not stated	447	16	29	492

MATERIAL OF OUTER WALLS—

	Houses	Flats	Other	Total
Brick	2,419	225	13	2,657
Brick veneer	2,765	79	2	2,846
Stone	33	33
Concrete	709	38	10	757
Timber	20,525	508	151	21,184
Metal	99	1	205	305
Fibro-cement	3,655	139	56	3,850
Other	44	2	37	83

DIVISION OF BRADDON-TAS.

POPULATION				POPULATION—continued			
Total population	Males 46,015	Females 43,278	Persons 89,293	Total population	Males 46,015	Females 43,278	Persons 89,293
AGE (years)—				BIRTHPLACE BY NATIONALITY—			
0-4	5,242	5,045	10,287	Australia			
5-9	5,199	4,982	10,181	British	41,661	39,843	81,504
10-14	5,004	4,706	9,710	Other
15-19	4,106	3,728	7,834	New Zealand			
20-24	3,739	3,691	7,430	British	216	163	379
25-29	3,498	3,100	6,598	Other	7	10	17
30-34	3,041	2,560	5,601	Europe—			
35-39	2,592	2,391	4,983	U.K. and Ireland			
40-44	2,641	2,286	4,927	British	2,443	2,151	4,594
45-49	2,525	2,332	4,857	Other	76	72	148
50-54	2,188	2,027	4,215	Austria			
55-59	2,029	1,804	3,833	British	38	18	56
60-64	1,540	1,537	3,077	Other	24	12	36
65-69	1,161	1,075	2,236	Czechoslovakia			
70 and over	1,510	2,014	3,524	British	17	5	22
				Other	17	10	27
<i>Total under 21</i>	<i>20,246</i>	<i>19,145</i>	<i>39,391</i>	Germany			
<i>Total 21 and over</i>	<i>25,769</i>	<i>24,133</i>	<i>49,902</i>	British	120	79	199
				Other	72	45	117
RELIGION—				Greece			
Baptist	1,504	1,537	3,041	British	15	8	23
Brethren	1,235	1,263	2,498	Other	25	20	45
Roman Catholic and				Hungary			
Catholic (undefined)	8,440	7,947	16,387	British	39	10	49
Churches of Christ	218	247	465	Other	9	1	10
Church of England	16,367	16,046	32,413	Italy			
Congregational	197	216	413	British	42	12	54
Greek and other Orthodox	87	47	134	Other	36	14	50
Jehovah's Witness	124	120	244	Malta			
Lutheran	172	152	324	British	6	1	7
Methodist	7,301	7,356	14,657	Other
Presbyterian	1,845	1,759	3,604	Netherlands			
Salvation Army	441	487	928	British	360	291	651
Seventh Day Adventist	122	174	296	Other	115	102	217
Protestant (undefined)	525	498	1,023	Poland			
Other Christian	713	648	1,361	British	56	21	77
<i>Total Christian</i>	<i>39,291</i>	<i>38,497</i>	<i>77,788</i>	Other	15	13	28
Hebrew	6	4	10	U.S.S.R.			
Muslim	13	5	18	British	18	12	30
Other non-Christian	19	16	35	Other	3	2	5
<i>Total non-Christian</i>	<i>38</i>	<i>25</i>	<i>63</i>	Yugoslavia			
Indefinite	166	124	290	British	72	19	91
No religion	3,098	1,908	5,006	Other	84	28	112
No reply	3,422	2,724	6,146	Other Europe			
				British	76	34	110
MARITAL STATUS—				Other	57	39	96
Never married	23,952	19,713	43,665	<i>Total Europe</i>	<i>British</i>	<i>3,302</i>	<i>2,661</i>
Married	20,495	20,183	40,678	Other	<i>533</i>	<i>358</i>	<i>891</i>
Permanently separated	479	466	945	Asia			
Divorced	306	217	523	British	81	78	159
Widowed	783	2,699	3,482	Other	15	8	23
				Africa			
NATIONALITY—				British	65	54	119
British	45,397	42,862	88,259	Other	11	7	18
Other	618	416	1,034	America—			
				Canada			
				British	33	22	55
				Other	2	3	5
				U.S.A.			
				British	4	8	12
				Other	39	22	61
				Other America			
				British	6	8	14
				Other	5	2	7
				<i>Total America</i>	<i>British</i>	<i>43</i>	<i>38</i>
				Other	<i>46</i>	<i>27</i>	<i>81</i>
				All other			
				British	29	25	54
				Other	6	6	12

See Explanatory Notes for details of classifications and abbreviations.

DIVISION OF BRADDON-TAS.—continued

POPULATION—continued				POPULATION—continued			
	Males	Females	Persons		Males	Females	Persons
Total population	46,015	43,278	89,293	Total population	46,015	43,278	89,293
PERIOD OF RESIDENCE—				LEVEL OF QUALIFICATIONS—			
Overseas born residents—				Trade	5,211	266	5,477
0 years	222	209	431	Technician	649	1,046	1,695
1 year	267	223	490	Non-degree tertiary	693	939	1,632
2 years	289	247	536	University—			
3 years	183	143	326	Bachelor degree	525	157	682
4 years	162	125	287	Higher degree	44	12	56
5–9 years	620	538	1,158	Not classified	299	457	756
10–16 years	798	594	1,392	No qualifications—			
17 years and over	1,611	1,215	2,826	Aged 0–14 years	15,445	14,733	30,178
Not stated	114	99	213	Studying (n.e.i)	1,293	353	1,646
Total	4,266	3,393	7,659	Other	21,856	25,315	47,171
Overseas born visitors	88	42	130	LEVEL OF STUDY—			
Australian born	41,661	39,843	81,504	Trade	968	63	1,031
1966 RESIDENCE—				Technician	259	194	453
Same dwelling	21,116	20,209	41,325	Non-degree tertiary	203	64	267
Same Division—				University—			
Urban	6,752	6,702	13,454	Bachelor degree	47	11	58
Rural	3,003	2,846	5,849	Higher degree	9	2	11
Same State—				Not classified	114	94	208
Urban	2,290	2,158	4,448	Not studying—			
Rural	1,053	930	1,983	Aged 0–14 years	15,445	14,733	30,178
Other State—				Qualified (n.e.i)	7,114	2,802	9,916
Urban	1,748	1,557	3,305	Other	21,856	25,315	47,171
Rural	295	265	560	LABOUR FORCE			
Other and not stated	2,131	1,826	3,957	Total labour force	25,779	8,955	34,734
Under 5 years of age or not usual residents	7,627	6,785	14,412	AGE (YEARS)			
USUAL RESIDENCE IN 1971—				15–19	2,735	2,034	4,769
This State—				20–24	3,552	1,532	5,084
This dwelling	43,395	41,309	84,704	25–29	3,376	830	4,206
Other dwelling	1,426	1,168	2,594	30–34	2,927	807	3,734
Other State	335	216	551	35–39	2,479	866	3,345
Overseas	50	31	81	40–44	2,531	840	3,371
Not stated	809	554	1,363	45–49	2,403	786	3,189
USUAL MAJOR ACTIVITY—				50–54	2,020	562	2,582
Working	26,375	6,904	33,279	55–59	1,797	408	2,205
Home duties	19,564	19,564	39,128	60–64	1,237	170	1,407
Child not yet at school	5,587	5,431	11,018	65 and over	722	120	842
Child at school	10,993	10,263	21,256	OCCUPATIONAL STATUS—			
Full-time student	145	196	341	Employed—			
Other	2,915	920	3,835	Employer	1,540	384	1,924
LEVEL OF SCHOOLING—				Self-employed	2,223	464	2,687
Child not yet at school	5,587	5,431	11,018	Employee	21,578	7,642	29,220
Now at school	10,972	10,240	21,212	Helper	80	228	308
Never attended school	161	85	246	Total employed	25,421	8,718	34,139
Completed schooling to—				Unemployed—			
Level 1	105	59	164	Looking for first job	50	68	118
Level 2	204	115	319	Other	308	169	477
Level 3	501	343	844	Total unemployed	358	237	595
Level 4	859	788	1,647	INDUSTRY—			
Level 5	5,733	5,823	11,556	Agriculture etc.	2,983	511	3,494
Level 6	2,588	2,581	5,169	Mining	3,563	182	3,745
Level 7	2,753	2,425	5,178	Manufacturing	6,423	1,373	7,796
Level 8	6,353	6,183	12,536	Electricity	393	3	396
Level 9	4,892	4,777	9,669	Construction	2,654	82	2,736
Level 10	3,725	3,079	6,804	Wholesale and retail	3,599	2,193	5,792
Not stated	1,582	1,349	2,931	Transport, storage	1,692	157	1,849
				Communication	366	180	546
				Finance etc.	737	387	1,124
				Public admin., defence	613	238	851
				Community services	1,001	2,011	3,012
				Entertainment etc.	441	1,004	1,445
				Other and not stated	956	397	1,353
				Unemployed	358	237	595

See Explanatory Notes for details of classifications and abbreviations.

DIVISION OF BRADDON-TAS.—continued

LABOUR FORCE—continued

DWELLINGS AND HOUSEHOLDS—continued

	Males	Females	Persons	Total occupied private dwellings	Houses	Flats	Other	Total
Total labour force	25,779	8,955	34,734		22,496	1,213	412	24,121
OCCUPATION—				No. OF PERSONS—				
Professional	1,603	1,464	3,067	1	1,945	363	186	2,494
Administrative	1,749	251	2,000	2	5,135	463	108	5,706
Clerical	1,255	1,955	3,210	3	4,049	239	50	4,338
Sales workers	1,262	1,439	2,701	4	4,684	71	43	4,798
Farmers etc.	3,016	489	3,505	5	3,260	46	18	3,324
Miners	1,672	2	1,674	6	1,901	18	3	1,922
Transport workers	1,559	243	1,802	7	840	8	3	851
Craftsmen etc.	11,574	960	12,534	8 and over	682	5	1	688
Service workers etc.	622	1,475	2,097	No. OF ROOMS—				
Armed Services	41	2	43	1	30	31	176	237
Other and not stated	1,068	438	1,506	2	139	218	130	487
Unemployed	358	237	595	3	511	469	60	1,040
USUAL MAJOR ACTIVITY—				4	3,090	323	28	3,441
Working	25,462	6,642	32,104	5	12,222	109	9	12,340
Home duties		2,207	2,207	6	4,484	28	5	4,517
Child at school	53	22	75	7 and over	2,020	35	4	2,059
Full-time student	13	19	32	No. OF BEDROOMS—				
Other	251	65	316	0	56	51	143	250
MARITAL STATUS—				1	436	487	143	1,066
Never married	6,582	3,106	9,688	2	3,740	512	55	4,307
Married	18,229	5,223	23,452	3	15,099	105	12	15,216
Other	968	626	1,594	4	2,635	28	1	2,664

DWELLINGS AND HOUSEHOLDS

CLASSES OF OCCUPIED DWELLING				NATURE OF OCCUPANCY—					
	Total		Total						
Separate house	21,902	Other flat	127	Owner	15,708	144	137	15,989	
Semi-detached house	219	Caravan etc.	285	Tenant of S.H.A.	1,326	47	3	1,376	
Attached house	242	<i>Total private</i>	24,121	Tenant, other	4,334	965	176	5,475	
Terrace house	37	Non-private	175	Other and not stated	1,128	57	96	1,281	
Villa unit	96	<i>Total</i>	24,296	FACILITIES—					
Self-contained flat	1,213			Gas only	35	..	11	46	
POPULATION IN FLATS BY SIZE OF BLOCK OF FLATS				Electricity only	21,591	1,146	234	22,971	
No. of flats in block	Population	No. of flats in block	Population	Gas and elec.	713	52	121	886	
1	652	17 and over	92	No gas or elec.	37	..	9	46	
2-8	1,850	<i>Total</i>	2,725	Not stated	120	15	37	172	
9-16	131			With T.V.					
HOUSES AND FLATS BY AVERAGE WEEKLY RENT					17,329	774	180	18,283	
	Private houses		Self-cont. flats		SEWERAGE—				
Rented—	Number	Av. Rent(\$)	Number	Av. Rent(\$)	Mains sewer	14,180	1,015	167	15,362
Furnished	480	13.59	397	15.54	Separate system	6,556	166	60	6,782
Unfurnished—					Sanitary pan	778	11	45	834
S.H.A.	1,066	11.10	42	9.49	Other and not stated	982	21	140	1,143
Other	3,542	8.69	524	12.42	MOTOR VEHICLES AT DWELLING—				
Not stated	572	..	49	..	0	2,767	299	116	3,182
UNOCCUPIED PRIVATE DWELLINGS—REASON UNOCCUPIED				1	12,073	687	202	12,962	
	Private houses	Self-cont. flats	Other	Total	2 and over	7,310	194	58	7,562
For sale or let	339	74	15	428	Not stated	346	33	36	415
New	190	20	..	210	MATERIAL OF OUTER WALLS—				
Under repair	90	4	8	102	Brick	2,538	511	32	3,081
Holiday home	567	8	1	576	Brick veneer	2,455	85	10	2,550
Temporary only	533	52	20	605	Stone	31	6	1	38
Other & not stated	288	13	6	307	Concrete	590	59	9	658
<i>Total</i>	2,007	171	50	2,228	Timber	14,639	456	158	15,253
HOUSEHOLD CLASSIFICATION—TOTAL POPULATION AND NUMBER OF HOUSEHOLDS IN PRIVATE DWELLINGS				Metal	707	21	150	878	
Classification (See Explanatory Notes)				Fibro-cement	1,504	72	16	1,592	
Class	House-holds	Population	Class	House-holds	Population	Other	3	36	71
A	21,858	76,190	D	1,013	5,058				
B	752	3,671	E	24	137				
C	474	1,124	<i>Total</i>	24,121	86,180				

See Explanatory Notes for details of classifications and abbreviations.

DIVISION OF BRADFIELD-N.S.W.

POPULATION				POPULATION— <i>continued</i>				
	Males	Females	Persons		Males	Females	Persons	
Total population	50,007	53,860	103,867	Total population	50,007	53,860	103,867	
AGE (years)—				BIRTHPLACE BY NATIONALITY—				
0-4	5,030	4,678	9,708	Australia				
5-9	5,599	5,307	10,906	British	40,169	44,176	84,345	
10-14	5,618	5,503	11,121	Other	
15-19	4,378	4,349	8,727	New Zealand				
20-24	2,837	2,795	5,632	British	812	788	1,600	
25-29	2,534	3,308	5,842	Other	35	41	76	
30-34	3,187	3,765	6,952	Europe—				
35-39	3,484	3,704	7,188	U.K. and Ireland				
40-44	3,732	3,878	7,610	British	4,364	4,428	8,792	
45-49	3,567	3,648	7,215	Other	129	166	295	
50-54	2,765	2,834	5,599	Austria				
55-59	2,295	2,491	4,786	British	125	117	242	
60-64	1,754	2,141	3,895	Other	21	18	39	
65-69	1,317	1,695	3,012	Czechoslovakia				
70 and over	1,910	3,764	5,674	British	90	67	157	
				Other	15	13	28	
<i>Total under 21</i>	<i>21,302</i>	<i>20,503</i>	<i>41,805</i>	Germany				
<i>Total 21 and over</i>	<i>28,705</i>	<i>33,357</i>	<i>62,062</i>	British	186	201	387	
				Other	113	125	238	
RELIGION—				Greece				
Baptist	567	616	1,183	British	55	38	93	
Brethren	120	130	250	Other	31	24	55	
Roman Catholic and Catholic (undefined)	9,204	9,997	19,201	Hungary				
Churches of Christ	146	189	335	British	188	177	365	
Church of England	20,786	23,223	44,009	Other	5	10	15	
Congregational	450	522	972	Italy				
Greek and other Orthodox	342	320	662	British	168	117	285	
Jehovah's Witness	43	43	86	Other	98	92	190	
Lutheran	314	318	632	Malta				
Methodist	2,792	3,239	6,031	British	26	17	43	
Presbyterian	5,796	6,516	12,312	Other	1	1	2	
Salvation Army	42	43	85	Netherlands				
Seventh Day Adventist	74	93	167	British	189	113	302	
Protestant (undefined)	966	1,148	2,114	Other	144	128	272	
Other Christian	671	769	1,440	Poland				
				British	88	49	137	
<i>Total Christian</i>	<i>42,313</i>	<i>47,166</i>	<i>89,479</i>	Other	10	6	16	
Hebrew	778	771	1,549	U.S.S.R.				
Muslim	10	17	27	British	62	51	113	
Other non-Christian	94	111	205	Other	5	10	15	
				Yugoslavia				
<i>Total non-Christian</i>	<i>882</i>	<i>899</i>	<i>1,781</i>	British	57	39	96	
Indefinite	113	100	213	Other	40	26	66	
No religion	4,044	3,033	7,077	Other Europe				
No reply	2,655	2,662	5,317	British	228	196	424	
				Other	180	168	348	
MARITAL STATUS—				<i>Total Europe</i>	<i>British</i>	<i>5,826</i>	<i>5,610</i>	<i>11,436</i>
Never married	24,754	24,041	48,795	Other	<i>792</i>	<i>787</i>	<i>1,579</i>	
Married	23,983	24,502	48,485	Asia				
Permanently separated	268	414	682	British	725	654	1,379	
Divorced	228	568	796	Other	296	341	637	
Widowed	774	4,335	5,109	Africa				
				British	278	296	574	
NATIONALITY—				Other	40	41	81	
British	48,264	52,052	100,316	America—				
Other	1,743	1,808	3,551	Canada				
				British	177	200	377	
				Other	11	22	33	
				U.S.A.				
				British	71	68	139	
				Other	483	485	968	
				Other America				
				British	15	21	36	
				Other	39	45	84	
				<i>Total America</i>	<i>British</i>	<i>263</i>	<i>289</i>	<i>552</i>
				Other	<i>533</i>	<i>552</i>	<i>1,085</i>	
				All other				
				British	191	239	430	
				Other	47	46	93	

DIVISION OF BRADFIELD-N.S.W.—continued

POPULATION—continued				POPULATION—continued			
Total population	Males 50,007	Females 53,860	Persons 103,867	Total population	Males 50,007	Females 53,860	Persons 103,867
PERIOD OF RESIDENCE—				LEVEL OF QUALIFICATIONS—			
Overseas born residents—				Trade			
0 years	783	858	1,641	Technician	3,606	499	4,105
1 year	574	610	1,184	Non-degree tertiary	2,385	2,332	4,717
2 years	492	444	936	University—	3,905	2,540	6,445
3 years	359	376	735	Bachelor degree	3,818	1,470	5,288
4 years	343	324	667	Higher degree	840	161	1,001
5–9 years	1,467	1,410	2,877	Not classified	651	2,782	3,433
10–16 years	1,499	1,462	2,961	No qualifications—			
17 years and over	3,699	3,528	7,227	Aged 0–14 years	16,247	15,488	31,735
Not stated	323	346	669	Studying (n.e.i)	2,702	1,509	4,211
Total	9,539	9,358	18,897	Other	15,853	27,079	42,932
Overseas born visitors				299			
Australian born				40,169			
1966 RESIDENCE—				LEVEL OF STUDY—			
Same dwelling				Trade			
Same Division—				Technician			
Urban	13,215	14,091	27,306	Non-degree tertiary	845	308	1,153
Rural	84	111	195	University—	707	380	1,087
Same State—				Bachelor degree			
Urban	1,064	1,182	2,246	Higher degree	1,372	734	2,106
Rural	216	289	505	Not classified	216	63	279
Other State—				Not studying—			
Urban	2,269	2,384	4,653	Aged 0–14 years	16,247	15,488	31,735
Rural	99	71	170	Qualified (n.e.i)	14,253	9,476	23,729
Other and not stated				15,853			
Under 5 years of age				27,079			
or not usual residents				42,932			
6,257				12,684			
6,454				39,581			
12,711				LABOUR FORCE			
USUAL RESIDENCE IN 1971—				Total labour force			
This State—				26,897			
This dwelling				12,684			
Other dwelling				39,581			
Other State				AGE (YEARS)			
Overseas				15–19			
Not stated				20–24			
48,674				25–29			
51,984				30–34			
100,658				35–39			
1,010				40–44			
1,671				45–49			
451				50–54			
312				55–59			
775				60–64			
USUAL MAJOR ACTIVITY—				65 and over			
Working				2,639			
Home duties				4,085			
Child not yet at school				3,726			
Child at school				4,244			
Full-time student				4,799			
Other				5,326			
26,865				4,970			
9,298				3,746			
24,380				2,897			
4,703				1,809			
13,071				1,340			
1,282				OCCUPATIONAL STATUS—			
1,126				Employed—			
4,121				Employer			
LEVEL OF SCHOOLING—				Self-employed			
Child not yet at school				Employee			
Now at school				Helper			
Never attended school				26,706			
5,065				12,519			
13,668				39,225			
26				Looking for first job			
4,703				Other			
13,048				27			
58				164			
84				148			
Completed schooling to—				Total unemployed			
Level 1				191			
Level 2				165			
Level 3				356			
Level 4				INDUSTRY—			
Level 5				Agriculture etc.			
Level 6				Mining			
Level 7				Manufacturing			
Level 8				Electricity			
Level 9				Construction			
Level 10				Wholesale and retail			
Not stated				Transport, storage			
848				Communication			
1,581				Finance etc.			
2,429				Public admin., defence			
LEVEL OF QUALIFICATIONS—				Community services			
Trade				Entertainment etc.			
Technician				Other and not stated			
Non-degree tertiary				Unemployed			
University—				191			
Bachelor degree				165			
Higher degree				356			
Not classified				199			
No qualifications—				276			
Aged 0–14 years				6,437			
Studying (n.e.i)				492			
Other				2,181			
16,247				8,625			
15,488				1,585			
31,735				470			
4,211				8,205			
42,932				1,730			
LEVEL OF STUDY—				5,950			
Trade				2,034			
Technician				1,041			
Non-degree tertiary				356			
University—				191			
Bachelor degree				165			
Higher degree				356			
Not classified				199			
No qualifications—				276			
Aged 0–14 years				6,437			
Qualified (n.e.i)				492			
Other				2,181			
16,247				8,625			
15,488				1,585			
31,735				470			
4,211				8,205			
42,932				1,730			

See Explanatory Notes for details of classifications and abbreviations.

DIVISION OF BRADFIELD-N.S.W.—continued

LABOUR FORCE—continued

	Males	Females	Persons
Total labour force	26,897	12,684	39,581
OCCUPATION—			
Professional	6,732	2,954	9,686
Administrative	7,738	595	8,333
Clerical	3,385	5,327	8,712
Sales workers	2,410	1,371	3,781
Farmers etc.	303	52	355
Miners	8	..	8
Transport workers	752	163	915
Craftsmen etc.	4,059	542	4,601
Service workers etc.	575	1,151	1,726
Armed Services	132	1	133
Other and not stated	612	363	975
Unemployed	191	165	356
USUAL MAJOR ACTIVITY—			
Working	26,311	8,974	35,285
Home duties	..	3,411	3,411
Child at school	130	104	234
Full-time student	223	147	370
Other	233	48	281
MARITAL STATUS—			
Never married	4,562	4,015	8,577
Married	21,678	7,435	29,113
Other	657	1,234	1,891

DWELLINGS AND HOUSEHOLDS

CLASSES OF OCCUPIED DWELLING

	Total		Total
Separate house	26,789	Other flat	159
Semi-detached house	53	Caravan etc.	17
Attached house	35	<i>Total private</i>	<i>29,198</i>
Terrace house	3	Non-private	75
Villa unit	53		
Self-contained flat	2,089	<i>Total</i>	<i>29,273</i>

POPULATION IN FLATS BY SIZE OF BLOCK OF FLATS

No. of flats in block	Population	No. of flats in block	Population
1	744	17 and over	604
2-8	1,507		
9-16	958	<i>Total</i>	<i>3,813</i>

HOUSES AND FLATS BY AVERAGE WEEKLY RENT

	Private houses		Self-cont. flats	
	Number	Av. Rent(\$)	Number	Av. Rent(\$)
Rented—				
Furnished	503	41.05	278	24.18
Unfurnished—				
S.H.A.	59	11.07
Other	1,000	35.01	422	22.42
Not stated	132	..	40	..

UNOCCUPIED PRIVATE DWELLINGS—REASON UNOCCUPIED

	Private houses	Self-cont. flats	Other	Total
	For sale or let	345		
New	113	25	..	138
Under repair	47	8	..	55
Holiday home	5	5
Temporary only	498	105	7	610
Other & not stated	113	29	..	142
<i>Total</i>	<i>1,121</i>	<i>215</i>	<i>12</i>	<i>1,348</i>

HOUSEHOLD CLASSIFICATION—TOTAL POPULATION AND NUMBER OF HOUSEHOLDS IN PRIVATE DWELLINGS

Classification (See Explanatory Notes)					
Class	House-holds	Population	Class	House-holds	Population
A	27,169	92,950	D	714	3,394
B	768	3,530	E	27	140
C	520	1,204	<i>Total</i>	<i>29,198</i>	<i>101,218</i>

DWELLINGS AND HOUSEHOLDS—continued

	Houses	Flats	Other	Total
Total occupied private dwellings	26,933	2,089	176	29,198
No. OF PERSONS—				
1	1,897	970	108	2,975
2	5,755	755	40	6,550
3	5,139	214	16	5,369
4	6,722	93	6	6,821
5	4,523	37	5	4,565
6	1,958	11	1	1,970
7	633	6	..	639
8 and over	306	3	..	309
No. OF ROOMS—				
1	18	65	71	154
2	56	162	35	253
3	229	387	31	647
4	1,473	770	22	2,265
5	6,776	502	2	7,280
6	7,016	152	6	7,174
7 and over	11,365	51	9	11,425
No. OF BEDROOMS—				
0	31	106	65	202
1	241	429	56	726
2	3,053	1,155	29	4,237
3	14,693	347	3	15,043
4	6,856	26	1	6,883
5 and over	1,961	7	5	1,973
Not stated	98	19	17	134
NATURE OF OCCUPANCY—				
Owner	24,592	1,209	25	25,826
Tenant of S.H.A.	74	74
Tenant, other	1,620	740	110	2,470
Other and not stated	647	140	41	828
FACILITIES—				
Gas only	2	2
Electricity only	17,226	911	68	18,205
Gas and elec.	9,605	1,157	98	10,860
No gas or elec.	4	2	2	8
Not stated	96	19	8	123
With T.V.	23,609	1,550	76	25,235
SEWERAGE—				
Mains sewer	19,492	1,991	139	21,622
Separate system	7,045	69	19	7,133
Sanitary pan	179	5	4	188
Other and not stated	217	24	14	255
MOTOR VEHICLES AT DWELLING—				
0	1,719	743	69	2,531
1	11,956	1,035	77	13,068
2 and over	13,039	255	12	13,306
Not stated	219	56	18	293
MATERIAL OF OUTER WALLS—				
Brick	16,449	1,947	123	18,519
Brick veneer	6,234	38	11	6,283
Stone	72	5	3	80
Concrete	255	23	3	281
Timber	2,988	45	16	3,049
Metal	67	2	12	81
Fibro-cement	840	29	4	873
Other	28	..	4	32

See Explanatory Notes for details of classifications and abbreviations.

DIVISION OF BRISBANE-QLD

POPULATION				POPULATION—continued				
	Males	Females	Persons		Males	Females	Persons	
Total population	48,038	51,110	99,148	Total population	48,038	51,110	99,148	
AGE (years)—				BIRTHPLACE BY NATIONALITY—				
0-4	3,355	3,179	6,534	Australia				
5-9	3,253	3,012	6,265	British	38,081	42,772	80,853	
10-14	3,544	3,306	6,850	Other	
15-19	4,220	5,181	9,401	New Zealand				
20-24	5,195	5,340	10,535	British	555	455	1,010	
25-29	3,483	3,033	6,516	Other	61	63	124	
30-34	2,506	2,243	4,749	Europe—				
35-39	2,407	2,267	4,674	U.K. and Ireland				
40-44	2,878	2,709	5,587	British	3,613	3,393	7,006	
45-49	3,142	3,156	6,298	Other	292	302	594	
50-54	3,067	3,162	6,229	Austria				
55-59	3,090	3,252	6,342	British	29	20	49	
60-64	2,538	2,850	5,388	Other	36	12	48	
65-69	1,999	2,637	4,636	Czechoslovakia				
70 and over	3,361	5,783	9,144	British	39	20	59	
				Other	37	12	49	
<i>Total under 21</i>	<i>15,408</i>	<i>15,859</i>	<i>31,267</i>	Germany				
<i>Total 21 and over</i>	<i>32,630</i>	<i>35,251</i>	<i>67,881</i>	British	212	229	441	
				Other	108	83	191	
RELIGION—				Greece				
Baptist	679	868	1,547	British	102	79	181	
Brethren	68	90	158	Other	69	58	127	
Roman Catholic and				Hungary				
Catholic (undefined)	16,287	18,196	34,483	British	104	57	161	
Churches of Christ	178	234	412	Other	37	18	55	
Church of England	11,866	13,599	25,465	Italy				
Congregational	179	233	412	British	1,051	826	1,877	
Greek and other Orthodox	591	506	1,097	Other	873	808	1,681	
Jehovah's Witness	117	130	247	Malta				
Lutheran	520	594	1,114	British	51	37	88	
Methodist	3,249	4,144	7,393	Other	8	8	16	
Presbyterian	3,808	4,466	8,274	Netherlands				
Salvation Army	209	287	496	British	174	112	286	
Seventh Day Adventist	80	134	214	Other	96	61	157	
Protestant (undefined)	662	697	1,359	Poland				
Other Christian	657	730	1,387	British	256	156	412	
				Other	75	54	129	
<i>Total Christian</i>	<i>39,150</i>	<i>44,908</i>	<i>84,058</i>	U.S.S.R.				
Hebrew	94	71	165	British	77	64	141	
Muslim	78	34	112	Other	11	6	17	
Other non-Christian	66	34	100	Yugoslavia				
				British	163	105	268	
<i>Total non-Christian</i>	<i>238</i>	<i>139</i>	<i>377</i>	Other	169	106	275	
Indefinite	119	86	205	Other Europe				
No religion	4,295	2,552	6,847	British	293	179	472	
No reply	4,236	3,425	7,661	Other	319	212	531	
				<i>Total Europe</i>	<i>British</i>	<i>6,164</i>	<i>5,277</i>	<i>11,441</i>
MARITAL STATUS—				<i>Other</i>	<i>2,130</i>	<i>1,740</i>	<i>3,870</i>	
Never married	23,676	21,459	45,135	Asia				
Married	20,574	20,642	41,216	British	379	328	707	
Permanently separated	1,317	1,401	2,718	Other	129	82	211	
Divorced	881	906	1,787	Africa				
Widowed	1,590	6,702	8,292	British	119	85	204	
				Other	20	18	38	
NATIONALITY—				America—				
British	45,498	49,086	94,584	Canada				
Other	2,540	2,024	4,564	British	62	48	110	
				Other	10	10	20	
				U.S.A.				
				British	28	23	51	
				Other	158	79	237	
				Other America				
				British	2	5	7	
				Other	6	6	12	
				<i>Total America</i>	<i>British</i>	<i>92</i>	<i>76</i>	<i>168</i>
				<i>Other</i>	<i>174</i>	<i>95</i>	<i>269</i>	
				All other				
				British	108	93	201	
				Other	26	26	52	

See Explanatory Notes for details of classifications and abbreviations.

DIVISION OF BRISBANE-QLD—continued

POPULATION—continued

Total population	Males 48,038	Females 51,110	Persons 99,148
PERIOD OF RESIDENCE—			
Overseas born residents—			
0 years	509	433	942
1 year	488	431	919
2 years	436	366	802
3 years	296	267	563
4 years	244	214	458
5-9 years	1,034	970	2,004
10-16 years	1,494	1,350	2,844
17 years and over	4,443	3,446	7,889
Not stated	561	526	1,087
<i>Total</i>	<i>9,505</i>	<i>8,003</i>	<i>17,508</i>
Overseas born visitors	452	335	787
Australian born	38,081	42,772	80,853
1966 RESIDENCE—			
Same dwelling			
Same Division—			
Urban	9,152	9,842	18,994
Rural	179	211	390
Same State—			
Urban	2,392	2,715	5,107
Rural	804	988	1,792
Other State—			
Urban	2,126	2,010	4,136
Rural	243	237	480
Other and not stated	3,296	3,098	6,394
Under 5 years of age or not usual residents	7,840	7,206	15,046
USUAL RESIDENCE IN 1971—			
This State—			
This dwelling	43,183	46,762	89,945
Other dwelling	2,142	2,291	4,433
Other State	985	725	1,710
Overseas	390	283	673
Not stated	1,338	1,049	2,387
USUAL MAJOR ACTIVITY—			
Working	29,592	14,820	44,412
Home duties		22,044	22,044
Child not yet at school	3,562	3,382	6,944
Child at school	7,666	6,908	14,574
Full-time student	1,045	1,177	2,222
Other	6,173	2,779	8,952
LEVEL OF SCHOOLING—			
Child not yet at school	3,562	3,382	6,944
Now at school	7,653	6,904	14,557
Never attended school	188	215	403
Completed schooling to—			
Level 1	457	433	890
Level 2	569	637	1,206
Level 3	1,431	1,581	3,012
Level 4	2,670	3,005	5,675
Level 5	7,028	8,858	15,886
Level 6	3,692	4,376	8,068
Level 7	2,780	2,966	5,746
Level 8	7,248	9,505	16,753
Level 9	1,359	1,441	2,800
Level 10	7,129	5,418	12,547
Not stated	2,272	2,389	4,661

POPULATION—continued

Total population	Males 48,038	Females 51,110	Persons 99,148
LEVEL OF QUALIFICATIONS—			
Trade	6,667	603	7,270
Technician	1,056	1,434	2,490
Non-degree tertiary	1,174	1,066	2,240
University—			
Bachelor degree	992	380	1,372
Higher degree	105	34	139
Not classified	322	819	1,141
No qualifications—			
Aged 0-14 years	10,152	9,497	19,649
Studying (n.e.i.)	2,550	1,854	4,404
Other	25,020	35,423	60,443
LEVEL OF STUDY—			
Trade	773	78	851
Technician	568	705	1,273
Non-degree tertiary	684	699	1,383
University—			
Bachelor degree	981	522	1,503
Higher degree	98	30	128
Not classified	126	136	262
Not studying—			
Aged 0-14 years	10,152	9,497	19,649
Qualified (n.e.i.)	9,636	4,020	13,656
Other	25,020	35,423	60,443
LABOUR FORCE			
Total labour force	28,792	16,354	45,146
AGE (YEARS)			
15-19	2,626	3,071	5,697
20-24	4,581	3,738	8,319
25-29	3,258	1,643	4,901
30-34	2,357	1,055	3,412
35-39	2,232	1,057	3,289
40-44	2,664	1,338	4,002
45-49	2,853	1,416	4,269
50-54	2,728	1,201	3,929
55-59	2,672	971	3,643
60-64	1,912	519	2,431
65 and over	909	345	1,254
OCCUPATIONAL STATUS—			
Employed—			
Employer	1,294	370	1,664
Self-employed	1,386	510	1,896
Employee	25,471	14,928	40,399
Helper	62	163	225
<i>Total employed</i>	<i>28,213</i>	<i>15,971</i>	<i>44,184</i>
Unemployed—			
Looking for first job	76	70	146
Other	503	313	816
<i>Total unemployed</i>	<i>579</i>	<i>383</i>	<i>962</i>
INDUSTRY—			
Agriculture etc.	135	44	179
Mining	149	46	195
Manufacturing	5,333	2,036	7,369
Electricity	580	64	644
Construction	3,612	168	3,780
Wholesale and retail	5,687	3,786	9,473
Transport, storage	2,599	328	2,927
Communication	895	232	1,127
Finance etc.	2,081	1,861	3,942
Public admin., defence	2,334	1,015	3,349
Community services	2,058	3,821	5,879
Entertainment etc.	1,148	1,927	3,075
Other and not stated	1,602	643	2,245
Unemployed	579	383	962

DIVISION OF BRISBANE-QLD—continued

LABOUR FORCE—continued

	Males	Females	Persons
Total labour force	28,792	16,354	45,146
OCCUPATION—			
Professional	2,517	2,597	5,114
Administrative	2,141	397	2,538
Clerical	3,526	5,736	9,262
Sales workers	1,949	1,625	3,574
Farmers etc.	310	36	346
Miners	32	..	32
Transport workers	2,220	354	2,574
Craftsmen etc.	11,737	1,686	13,423
Service workers etc.	1,779	2,791	4,570
Armed Services	357	13	370
Other and not stated	1,645	736	2,381
Unemployed	579	383	962
USUAL MAJOR ACTIVITY—			
Working	28,233	14,144	42,377
Home duties	..	1,895	1,895
Child at school	54	50	104
Full-time student	156	123	279
Other	349	142	491
MARITAL STATUS—			
Never married	9,921	7,818	17,739
Married	16,668	6,499	23,167
Other	2,203	2,037	4,240

DWELLINGS AND HOUSEHOLDS

CLASSES OF OCCUPIED DWELLING

	Total	Other flat	Total
Separate house	21,190	Caravan etc.	3,048
Semi-detached house	611		155
Attached house	271	<i>Total private</i>	33,290
Terrace house	123	Non-private	293
Villa unit	35		
Self-contained flat	7,857	<i>Total</i>	33,583

POPULATION IN FLATS BY SIZE OF BLOCK OF FLATS

No. of flats in block	Population	No. of flats in block	Population
1	1,054	17 and over	816
2-8	12,205		
9-16	1,755	<i>Total</i>	15,830

HOUSES AND FLATS BY AVERAGE WEEKLY RENT

	Private houses		Self-cont. flats	
	Number	Av. Rent(\$)	Number	Av. Rent(\$)
Rented—				
Furnished	1,653	18.82	4,743	17.61
Unfurnished—				
S.H.A.	315	8.04	19	11.49
Other	2,152	16.26	1,178	15.68
Not stated	344	..	293	..

UNOCCUPIED PRIVATE DWELLINGS—REASON UNOCCUPIED

	Private houses	Self-cont. flats	Other	Total
	houses	flats		
For sale or let	257	294	257	808
New	12	34	..	46
Under repair	65	21	2	88
Holiday home	6	11	..	17
Temporary only	561	265	73	899
Other & not stated	256	55	11	322
<i>Total</i>	1,157	680	343	2,180

HOUSEHOLD CLASSIFICATION—TOTAL POPULATION AND NUMBER OF HOUSEHOLDS IN PRIVATE DWELLINGS

Class	Households		Households		Population
	holds	Population	holds	Population	
A	28,349	72,367	D	1,228	5,713
B	1,336	6,053	E	69	434
C	2,308	5,765	<i>Total</i>	33,290	90,332

DWELLINGS AND HOUSEHOLDS—continued

	Houses	Flats	Other	Total
Total occupied private dwellings	22,230	7,857	3,203	33,290
No. OF PERSONS—				
1	3,497	2,738	2,524	8,759
2	6,522	3,328	477	10,327
3	4,146	1,091	106	5,343
4	3,454	464	65	3,983
5	2,262	165	15	2,442
6	1,252	44	12	1,308
7	580	19	1	600
8 and over	517	8	3	528
No. OF ROOMS—				
1	65	172	1,338	1,575
2	141	1,865	1,071	3,077
3	508	2,503	404	3,415
4	2,216	2,061	123	4,400
5	6,803	765	74	7,642
6	6,675	267	42	6,984
7 and over	5,822	224	151	6,197
No. OF BEDROOMS—				
0	90	263	1,287	1,640
1	493	3,578	1,238	5,309
2	4,609	3,088	222	7,919
3	11,829	602	46	12,477
4	3,997	102	42	4,141
5 and over	1,024	61	106	1,191
Not stated	188	163	262	613
NATURE OF OCCUPANCY—				
Owner	16,832	1,161	199	18,192
Tenant of S.H.A.	392	26	10	428
Tenant, other	4,072	6,207	2,605	12,884
Other and not stated	934	463	389	1,786
FACILITIES—				
Gas only	11	4	12	27
Electricity only	5,665	2,146	622	8,433
Gas and elec.	16,398	5,553	2,335	24,286
No gas or elec.	13	2	4	19
Not stated	143	152	230	525
With T.V.	17,702	4,786	944	23,432
SEWERAGE—				
Mains sewer	21,853	7,548	2,872	32,273
Separate system	179	123	58	360
Sanitary pan	19	4	3	26
Other and not stated	179	182	270	631
MOTOR VEHICLES AT DWELLING—				
0	6,772	3,102	2,181	12,055
1	10,495	3,671	536	14,702
2 and over	4,506	737	120	5,363
Not stated	457	347	366	1,170
MATERIAL OF OUTER WALLS—				
Brick	1,173	3,237	577	4,987
Brick veneer	380	318	15	713
Stone	27	40	28	95
Concrete	323	458	143	924
Timber	19,481	3,237	2,103	24,821
Metal	48	9	131	188
Fibro-cement	777	546	186	1,509
Other	21	12	20	53

See Explanatory Notes for details of classifications and abbreviations.

DIVISION OF BRUCE-VIC.

POPULATION

	Males	Females	Persons
Total population	60,897	60,174	121,071
AGE (years)—			
0-4	7,528	7,293	14,821
5-9	7,305	7,189	14,494
10-14	6,741	6,208	12,949
15-19	5,208	4,806	10,014
20-24	3,812	3,860	7,672
25-29	4,164	5,039	9,203
30-34	4,916	4,977	9,893
35-39	4,673	4,550	9,223
40-44	4,715	4,364	9,079
45-49	4,093	3,614	7,707
50-54	2,709	2,371	5,080
55-59	1,982	1,883	3,865
60-64	1,301	1,382	2,683
65-69	808	945	1,753
70 and over	942	1,693	2,635
<i>Total under 21</i>	<i>27,637</i>	<i>26,234</i>	<i>53,871</i>
<i>Total 21 and over</i>	<i>33,260</i>	<i>33,940</i>	<i>67,200</i>
RELIGION—			
Baptist	720	820	1,540
Brethren	136	155	291
Roman Catholic and Catholic (undefined)	16,236	16,063	32,299
Churches of Christ	643	701	1,344
Church of England	16,427	16,885	33,312
Congregational	171	204	375
Greek and other Orthodox	1,509	1,454	2,963
Jehovah's Witness	51	83	134
Lutheran	741	739	1,480
Methodist	4,814	5,072	9,886
Presbyterian	6,244	6,870	13,114
Salvation Army	193	211	404
Seventh Day Adventist	87	96	183
Protestant (undefined)	2,318	2,441	4,759
Other Christian	1,060	1,073	2,133
<i>Total Christian</i>	<i>51,350</i>	<i>52,867</i>	<i>104,217</i>
Hebrew	282	284	566
Muslim	88	46	134
Other non-Christian	134	74	208
<i>Total non-Christian</i>	<i>504</i>	<i>404</i>	<i>908</i>
Indefinite	138	112	250
No religion	5,618	3,820	9,438
No reply	3,287	2,971	6,258
MARITAL STATUS—			
Never married	31,062	27,697	58,759
Married	28,680	28,958	57,638
Permanently separated	347	562	909
Divorced	231	330	561
Widowed	577	2,627	3,204
NATIONALITY—			
British	57,408	56,893	114,301
Other	3,489	3,281	6,770

POPULATION—continued

	Males	Females	Persons
Total population	60,897	60,174	121,071
BIRTHPLACE BY NATIONALITY—			
Australia			
British	47,537	48,228	95,765
Other
New Zealand			
British	381	341	722
Other	18	22	40
Europe—			
U.K. and Ireland			
British	4,815	4,509	9,324
Other	238	186	424
Austria			
British	109	97	206
Other	69	45	114
Czechoslovakia			
British	76	49	125
Other	28	32	60
Germany			
British	446	460	906
Other	384	364	748
Greece			
British	308	275	583
Other	479	471	950
Hungary			
British	216	162	378
Other	29	35	64
Italy			
British	689	504	1,193
Other	1,187	1,107	2,294
Malta			
British	104	99	203
Other	6	3	9
Netherlands			
British	301	236	537
Other	168	165	333
Poland			
British	190	128	318
Other	49	60	109
U.S.S.R.			
British	70	68	138
Other	11	20	31
Yugoslavia			
British	253	169	422
Other	261	270	531
Other Europe			
British	320	310	630
Other	168	145	313
<i>Total Europe</i>	<i>7,897</i>	<i>7,066</i>	<i>14,963</i>
British	3,077	2,903	5,980
Other
Asia			
British	991	722	1,713
Other	197	167	364
Africa			
British	424	379	803
Other	73	73	146
America—			
Canada			
British	65	61	126
Other	5	6	11
U.S.A.			
British	25	32	57
Other	93	85	178
Other America			
British	5	3	8
Other	12	7	19
<i>Total America</i>	<i>95</i>	<i>96</i>	<i>191</i>
British	110	98	208
Other
All other			
British	83	61	144
Other	14	18	32

DIVISION OF BRUCE-VIC.—continued

POPULATION—continued				POPULATION—continued			
	Males 60,897	Females 60,174	Persons 121,071		Males 60,897	Females 60,174	Persons 121,071
Total population				Total population			
PERIOD OF RESIDENCE—				LEVEL OF QUALIFICATIONS—			
Overseas born residents—				Trade	7,780	877	8,657
0 years	553	540	1,093	Technician	1,849	1,558	3,407
1 year	632	624	1,256	Non-degree tertiary	2,918	1,790	4,708
2 years	644	596	1,240	University—			
3 years	480	439	919	Bachelor degree	1,650	574	2,224
4 years	504	510	1,014	Higher degree	419	72	491
5-9 years	2,117	2,145	4,262	Not classified	440	1,678	2,118
10-16 years	3,230	2,899	6,129	No qualifications—			
17 years and over	4,149	3,259	7,408	Aged 0-14 years	21,574	20,690	42,264
Not stated	667	730	1,397	Studying (n.e.i)	3,381	1,288	4,669
Total	12,976	11,742	24,718	Other	20,886	31,647	52,533
Overseas born visitors	384	204	588	LEVEL OF STUDY—			
Australian born	47,537	48,228	95,765	Trade	937	100	1,037
1966 RESIDENCE—				Technician	712	100	812
Same dwelling	29,253	29,124	58,377	Non-degree tertiary	1,098	426	1,524
Same Division—				University—			
Urban	14,348	14,197	28,545	Bachelor degree	1,437	684	2,121
Rural	266	283	549	Higher degree	267	65	332
Same State—				Not classified	138	170	308
Urban	1,382	1,287	2,669	Not studying—			
Rural	444	408	852	Aged 0-14 years	21,574	20,690	42,264
Other State—				Qualified (n.e.i)	13,848	6,292	20,140
Urban	2,196	2,237	4,433	Other	20,886	31,647	52,533
Rural	142	157	299	LABOUR FORCE			
Other and not stated	4,118	3,826	7,944	Total labour force	33,037	15,329	48,366
Under 5 years of age or not usual residents	8,748	8,655	17,403	AGE (YEARS)			
USUAL RESIDENCE IN 1971—				15-19	2,256	2,174	4,430
This State—				20-24	2,968	2,265	5,233
This dwelling	59,527	58,666	118,193	25-29	3,980	1,618	5,598
Other dwelling	584	751	1,335	30-34	4,760	1,610	6,370
Other State	110	145	255	35-39	4,550	1,869	6,419
Overseas	110	98	208	40-44	4,601	2,122	6,723
Not stated	566	514	1,080	45-49	3,964	1,715	5,679
USUAL MAJOR ACTIVITY—				50-54	2,588	1,044	3,632
Working	33,370	12,011	45,381	55-59	1,823	594	2,417
Home duties		23,619	23,619	60-64	1,090	234	1,324
Child not yet at school	7,574	7,323	14,897	65 and over	457	84	541
Child at school	16,174	15,222	31,396	OCCUPATIONAL STATUS—			
Full-time student	1,928	1,165	3,093	Employed—			
Other	1,851	834	2,685	Employer	1,589	459	2,048
LEVEL OF SCHOOLING—				Self-employed	1,630	455	2,085
Child not yet at school	7,574	7,323	14,897	Employee	29,538	14,069	43,607
Now at school	16,140	15,204	31,344	Helper	19	80	99
Never attended school	97	172	269	Total employed	32,776	15,063	47,839
Completed schooling to—				Unemployed—			
Level 1	99	127	226	Looking for first job	38	43	81
Level 2	171	223	394	Other	223	223	446
Level 3	271	320	591	Total unemployed	261	266	527
Level 4	680	668	1,348	INDUSTRY—			
Level 5	2,416	2,878	5,294	Agriculture etc.	165	41	206
Level 6	1,072	1,232	2,304	Mining	163	28	191
Level 7	5,755	7,627	13,382	Manufacturing	10,249	4,423	14,672
Level 8	5,228	5,550	10,778	Electricity	724	61	785
Level 9	6,503	7,387	13,890	Construction	3,266	318	3,584
Level 10	13,984	10,393	24,377	Wholesale and retail	6,453	3,608	10,061
Not stated	907	1,070	1,977	Transport, storage	1,615	231	1,846
				Communication	827	122	949
				Finance etc.	3,267	1,547	4,814
				Public admin., defence	1,703	421	2,124
				Community services	2,492	2,736	5,228
				Entertainment etc.	794	957	1,751
				Other and not stated	1,058	570	1,628
				Unemployed	261	266	527

See Explanatory Notes for details of classifications and abbreviations.

DIVISION OF BRUCE-VIC.—continued

LABOUR FORCE—continued

	Males	Females	Persons
Total labour force	33,037	15,329	48,366
OCCUPATION—			
Professional	4,928	2,017	6,945
Administrative	4,793	388	5,181
Clerical	4,076	5,717	9,793
Sales workers	2,814	1,716	4,530
Farmers etc.	344	43	387
Miners	11	..	11
Transport workers	1,538	238	1,776
Craftsmen etc.	11,859	2,881	14,740
Service workers etc.	1,035	1,367	2,402
Armed Services	272	2	274
Other and not stated	1,106	694	1,800
Unemployed	261	266	527
USUAL MAJOR ACTIVITY—			
Working	32,513	11,634	44,147
Home duties	..	3,413	3,413
Child at school	183	131	314
Full-time student	206	90	296
Other	135	61	196
MARITAL STATUS—			
Never married	5,547	3,848	9,395
Married	26,733	10,486	37,219
Other	757	995	1,752

DWELLINGS AND HOUSEHOLDS

CLASSES OF OCCUPIED DWELLING

	Total		Total
Separate house	29,819	Other flat	103
Semi-detached house	164	Caravan etc.	29
Attached house	133	<i>Total private</i>	<i>31,507</i>
Terrace house	18	Non-private	41
Villa unit	422	<i>Total</i>	<i>31,548</i>
Self-contained flat	819		

POPULATION IN FLATS BY SIZE OF BLOCK OF FLATS

No. of flats in block	Population	No. of flats in block	Population
1	524	17 and over	4
2-8	1,323	<i>Total</i>	<i>2,085</i>
9-16	234		

HOUSES AND FLATS BY AVERAGE WEEKLY RENT

	Private houses		Self-cont. flats	
	Number	Av. Rent(\$)	Number	Av. Rent(\$)
Rented—				
Furnished	356	24.78	90	16.04
Unfurnished—				
S.H.A.	258	10.79	76	9.93
Other	1,647	21.95	430	21.66
Not stated	309	..	30	..

UNOCCUPIED PRIVATE DWELLINGS—REASON UNOCCUPIED

	Private houses	Self-cont. flats	Other	Total
For sale or let	258	19	..	277
New	298	1	..	299
Under repair	20	1	..	21
Holiday home	2	1	..	3
Temporary only	348	13	3	364
Other & not stated	130	8	1	139
<i>Total</i>	<i>1,056</i>	<i>43</i>	<i>4</i>	<i>1,103</i>

HOUSEHOLD CLASSIFICATION—TOTAL POPULATION AND NUMBER OF HOUSEHOLDS IN PRIVATE DWELLINGS

Class	Households in Private Dwellings		Total Population	
	Households	Population	Households	Population
A	29,401	110,166	D 837	4,000
B	834	4,289	E 8	51
C	427	1,050	<i>Total</i>	<i>31,507</i>
				<i>119,556</i>

DWELLINGS AND HOUSEHOLDS—continued

	Houses	Flats	Other	Total
Total occupied private dwellings	30,556	819	132	31,507
No. OF PERSONS—				
1	1,176	154	59	1,389
2	5,756	332	37	6,125
3	5,802	168	20	5,990
4	8,315	99	9	8,423
5	5,511	44	7	5,562
6	2,547	13	..	2,560
7	929	6	..	935
8 and over	520	3	..	523
No. OF ROOMS—				
1	15	24	57	96
2	50	79	34	163
3	277	224	21	522
4	2,531	398	6	2,935
5	15,783	59	10	15,852
6	7,922	15	2	7,939
7 and over	3,978	20	2	4,000
No. OF BEDROOMS—				
0	28	28	48	104
1	228	158	39	425
2	3,502	537	14	4,053
3	21,952	67	6	22,025
4	4,335	17	3	4,355
5 and over	399	5	..	404
Not stated	112	7	22	141
NATURE OF OCCUPANCY—				
Owner	27,367	140	45	27,552
Tenant of S.H.A.	338	88	2	428
Tenant, other	2,232	538	52	2,822
Other and not stated	619	53	33	705
FACILITIES—				
Gas only	6	2	..	8
Electricity only	15,985	453	76	16,514
Gas and elec.	14,463	356	47	14,866
No gas or elec.	5	..	1	6
Not stated	97	8	8	113
With T.V.	26,981	550	81	27,612
SEWERAGE—				
Mains sewer	18,560	709	90	19,359
Separate system	10,912	79	20	11,011
Sanitary pan	955	15	9	979
Other and not stated	129	16	13	158
MOTOR VEHICLES AT DWELLING—				
0	2,293	230	58	2,581
1	15,892	446	43	16,381
2 and over	12,126	121	15	12,262
Not stated	245	22	16	283
MATERIAL OF OUTER WALLS—				
Brick	4,974	430	13	5,417
Brick veneer	17,323	197	22	17,542
Stone	42	42
Concrete	560	79	3	642
Timber	7,221	81	57	7,359
Metal	115	2	15	132
Fibro-cement	291	29	19	339
Other	30	1	3	34

See Explanatory Notes for details of classifications and abbreviations.

DIVISION OF BURKE-VIC.

POPULATION				POPULATION—continued			
	Males	Females	Persons		Males	Females	Persons
Total population	69,092	66,455	135,547	Total population	69,092	66,455	135,547
AGE (years)—				BIRTHPLACE BY NATIONALITY—			
0-4	7,956	7,732	15,688	Australia			
5-9	8,533	8,097	16,630	British	47,581	47,148	94,729
10-14	8,422	7,945	16,367	Other
15-19	6,567	6,134	12,701	New Zealand			
20-24	5,189	5,296	10,485	British	103	100	203
25-29	4,814	5,034	9,848	Other	13	10	23
30-34	4,783	4,859	9,642	Europe—			
35-39	5,015	4,865	9,880	U.K. and Ireland			
40-44	5,153	4,503	9,656	British	5,554	5,026	10,580
45-49	4,437	3,908	8,345	Other	315	264	579
50-54	2,891	2,440	5,331	Austria			
55-59	2,043	1,699	3,742	British	118	91	209
60-64	1,367	1,305	2,672	Other	44	43	87
65-69	880	886	1,766	Czechoslovakia			
70 and over	1,042	1,752	2,794	British	62	35	97
				Other	25	24	49
<i>Total under 21</i>	<i>32,533</i>	<i>30,929</i>	<i>63,462</i>	Germany			
<i>Total 21 and over</i>	<i>36,559</i>	<i>35,526</i>	<i>72,085</i>	British	594	648	1,242
				Other	267	235	502
RELIGION—				Greece			
Baptist	605	650	1,255	British	726	580	1,306
Brethren	62	61	123	Other	1,055	1,087	2,142
Roman Catholic and				Hungary			
Catholic (undefined)	27,880	27,134	55,014	British	143	93	236
Churches of Christ	319	337	656	Other	49	36	85
Church of England	15,110	15,186	30,296	Italy			
Congregational	73	73	146	British	2,054	1,566	3,620
Greek and other Orthodox	3,916	3,572	7,488	Other	2,966	2,931	5,897
Jehovah's Witness	191	221	412	Malta			
Lutheran	705	702	1,407	British	1,729	1,546	3,275
Methodist	3,114	3,286	6,400	Other	91	85	176
Presbyterian	4,315	4,371	8,686	Netherlands			
Salvation Army	335	371	706	British	326	268	594
Seventh Day Adventist	83	97	180	Other	172	187	359
Protestant (undefined)	1,809	1,877	3,686	Poland			
Other Christian	666	645	1,311	British	502	350	852
				Other	120	136	256
<i>Total Christian</i>	<i>59,183</i>	<i>58,583</i>	<i>117,766</i>	U.S.S.R.			
Hebrew	42	31	73	British	309	281	590
Muslim	473	368	841	Other	64	69	133
Other non-Christian	31	27	58	Yugoslavia			
				British	412	285	697
<i>Total non-Christian</i>	<i>546</i>	<i>426</i>	<i>972</i>	Other	929	837	1,766
Indefinite	143	109	252	Other Europe			
No religion	5,078	3,592	8,670	British	371	307	678
No reply	4,142	3,745	7,887	Other	294	276	570
				<i>Total Europe</i>	<i>British</i>	<i>12,900</i>	<i>11,076</i>
MARITAL STATUS—				<i>Other</i>	<i>6,391</i>	<i>6,210</i>	<i>12,601</i>
Never married	36,765	31,884	68,649	Asia			
Married	30,695	30,797	61,492	British	746	637	1,383
Permanently separated	639	697	1,336	Other	476	432	908
Divorced	295	293	588	Africa			
Widowed	698	2,784	3,482	British	602	566	1,168
				Other	130	137	267
NATIONALITY—				America—			
British	62,014	59,599	121,613	Canada			
Other	7,078	6,856	13,934	British	31	22	53
				Other	4	4	8
				U.S.A.			
				British	19	12	31
				Other	33	31	64
				Other America			
				British	6	8	14
				Other	15	20	35
				<i>Total America</i>	<i>British</i>	<i>56</i>	<i>42</i>
				<i>Other</i>	<i>52</i>	<i>55</i>	<i>98</i>
				All other			
				British	26	30	56
				Other	16	12	28

See Explanatory Notes for details of classifications and abbreviations.

DIVISION OF BURKE-VIC.—continued

POPULATION—continued

	Males	Females	Persons
Total population	69,092	66,455	135,547
PERIOD OF RESIDENCE—			
Overseas born residents—			
0 years	723	678	1,401
1 year	901	897	1,798
2 years	926	859	1,785
3 years	679	690	1,369
4 years	823	710	1,533
5-9 years	3,890	3,820	7,710
10-16 years	5,905	5,519	11,424
17 years and over	5,881	4,313	10,194
Not stated	1,673	1,718	3,391
<i>Total</i>	<i>21,401</i>	<i>19,204</i>	<i>40,605</i>
Overseas born visitors	110	103	213
Australian born	47,581	47,148	94,729
1966 RESIDENCE—			
Same dwelling			
Same Division—	34,371	33,212	67,583
Urban	15,402	15,016	30,418
Rural	659	593	1,252
Same State—			
Urban	1,160	1,122	2,282
Rural	567	521	1,088
Other State—			
Urban	1,247	1,219	2,466
Rural	171	163	334
Other and not stated	5,336	5,016	10,352
Under 5 years of age or not usual residents	10,179	9,593	19,772
USUAL RESIDENCE IN 1971—			
This State—			
This dwelling	66,581	64,320	130,901
Other dwelling	998	802	1,800
Other State	180	126	306
Overseas	106	113	219
Not stated	1,227	1,094	2,321
USUAL MAJOR ACTIVITY—			
Working	38,572	16,665	55,237
Home duties		22,194	22,194
Child not yet at school	8,037	7,811	15,848
Child at school	19,171	17,814	36,985
Full-time student	830	487	1,317
Other	2,482	1,484	3,966
LEVEL OF SCHOOLING—			
Child not yet at school	8,037	7,811	15,848
Now at school	19,138	17,791	36,929
Never attended school	447	523	970
Completed schooling to—			
Level 1	334	448	782
Level 2	580	788	1,368
Level 3	886	1,135	2,021
Level 4	1,983	2,022	4,005
Level 5	4,840	4,991	9,831
Level 6	2,097	2,126	4,223
Level 7	8,068	9,364	17,432
Level 8	6,768	6,030	12,798
Level 9	6,241	5,943	12,184
Level 10	7,961	5,684	13,645
Not stated	1,712	1,799	3,511

POPULATION—continued

	Males	Females	Persons
Total population	69,092	66,455	135,547
LEVEL OF QUALIFICATIONS—			
Trade	9,079	654	9,733
Technician	1,263	749	2,012
Non-degree tertiary	924	666	1,590
University—			
Bachelor degree	273	90	363
Higher degree	30	9	39
Not classified	397	1,064	1,461
No qualifications—			
Aged 0-14 years	24,911	23,774	48,685
Studying (n.e.i)	2,646	643	3,289
Other	29,569	38,806	68,375
LEVEL OF STUDY—			
Trade	1,581	75	1,656
Technician	614	120	734
Non-degree tertiary	593	220	813
University—			
Bachelor degree	282	107	389
Higher degree	24	5	29
Not classified	127	176	303
Not studying—			
Aged 0-14 years	24,911	23,774	48,685
Qualified (n.e.i)	11,391	3,172	14,563
Other	29,569	38,806	68,375
LABOUR FORCE			
Total labour force	37,497	18,581	56,078
AGE (YEARS)			
15-19	3,649	3,463	7,112
20-24	4,821	3,012	7,833
25-29	4,613	1,865	6,478
30-34	4,533	1,972	6,505
35-39	4,794	2,329	7,123
40-44	4,895	2,304	7,199
45-49	4,178	1,937	6,115
50-54	2,716	1,005	3,721
55-59	1,843	474	2,317
60-64	1,080	153	1,233
65 and over	375	67	442
OCCUPATIONAL STATUS—			
Employed—			
Employer	1,112	293	1,405
Self-employed	1,843	410	2,253
Employee	34,068	17,485	51,553
Helper	40	86	126
<i>Total employed</i>	<i>37,063</i>	<i>18,274</i>	<i>55,337</i>
Unemployed—			
Looking for first job	72	57	129
Other	362	250	612
<i>Total unemployed</i>	<i>434</i>	<i>307</i>	<i>741</i>
INDUSTRY—			
Agriculture etc.	720	153	873
Mining	173	16	189
Manufacturing	14,410	7,514	21,924
Electricity	575	58	633
Construction	3,452	139	3,591
Wholesale and retail	5,427	3,702	9,129
Transport, storage	3,576	433	4,009
Communication	781	207	988
Finance etc.	1,391	1,507	2,898
Public admin., defence	2,353	615	2,968
Community services	1,760	2,020	3,780
Entertainment etc.	782	1,111	1,893
Other and not stated	1,663	799	2,462
Unemployed	434	307	741

DIVISION OF BURKE-VIC.—continued

LABOUR FORCE—continued

	Males	Females	Persons
Total labour force	37,497	18,581	56,078
OCCUPATION—			
Professional	1,955	1,164	3,119
Administrative	2,000	269	2,269
Clerical	3,262	5,860	9,122
Sales workers	1,752	1,785	3,537
Farmers etc.	917	148	1,065
Miners	66	..	66
Transport workers	3,208	371	3,579
Craftsmen etc.	19,564	5,665	25,229
Service workers etc.	1,647	1,927	3,574
Armed Services	840	3	843
Other and not stated	1,852	1,082	2,934
Unemployed	434	307	741
USUAL MAJOR ACTIVITY—			
Working	37,082	16,060	53,142
Home duties	..	2,345	2,345
Child at school	120	105	225
Full-time student	70	25	95
Other	225	46	271
MARITAL STATUS—			
Never married	8,197	5,121	13,318
Married	28,256	12,531	40,787
Other	1,044	929	1,973

DWELLINGS AND HOUSEHOLDS

CLASSES OF OCCUPIED DWELLING

	Total		Total
Separate house	30,417	Other flat	204
Semi-detached house	402	Caravan etc.	90
Attached house	166	Total private	32,436
Terrace house	24	Non-private	56
Villa unit	130		
Self-contained flat	1,003	Total	32,492

POPULATION IN FLATS BY SIZE OF BLOCK OF FLATS

No. of flats in block	Population	No. of flats in block	Population
1	855	17 and over	88
2-8	1,306		
9-16	428	Total	2,677

HOUSES AND FLATS BY AVERAGE WEEKLY RENT

	Private houses		Self-cont. flats	
	Number	Average Rent (\$)	Number	Average Rent (\$)
Rented—				
Furnished	481	16.15	112	14.78
Unfurnished—				
S.H.A.	1,529	12.09	64	5.52
Other	1,994	16.83	562	18.13
Not stated	793	..	45	..

UNOCCUPIED PRIVATE DWELLINGS—REASON UNOCCUPIED

	Private houses	Self-cont. flats	Other	Total
	For sale or let	257	19	2
New	489	26	..	515
Under repair	34	..	1	35
Holiday home	35	35
Temporary only	302	21	4	327
Other & not stated	160	6	..	166
Total	1,277	72	7	1,356

HOUSEHOLD CLASSIFICATION—TOTAL POPULATION AND NUMBER OF HOUSEHOLDS IN PRIVATE DWELLINGS

Classification (See Explanatory Notes)					
Class	House-holds	Population	Class	House-holds	Population
A	29,629	118,612	D	1,047	5,504
B	1,424	7,947	E	32	240
C	304	740	Total	32,436	133,043

DWELLINGS AND HOUSEHOLDS—continued

	Houses	Flats	Other	Total
Total occupied private dwellings	31,139	1,003	294	32,436
No. OF PERSONS—				
1	962	165	83	1,210
2	4,703	360	92	5,155
3	5,659	253	62	5,974
4	8,090	140	35	8,265
5	5,660	56	15	5,731
6	3,181	15	4	3,200
7	1,523	10	2	1,535
8 and over	1,361	4	1	1,366
No. OF ROOMS—				
1	24	51	110	185
2	112	313	101	526
3	564	352	47	963
4	3,616	189	15	3,820
5	19,923	66	15	20,004
6	5,239	17	3	5,259
7 and over	1,661	15	3	1,679
No. OF BEDROOMS—				
0	69	60	103	232
1	453	468	118	1,039
2	4,119	367	28	4,514
3	23,173	60	12	23,245
4	2,848	20	3	2,871
5 and over	270	5	1	276
Not stated	207	23	29	259
NATURE OF OCCUPANCY—				
Owner	25,106	141	87	25,334
Tenant of S.H.A.	2,085	69	15	2,169
Tenant, other	2,712	714	116	3,542
Other and not stated	1,236	79	76	1,391
FACILITIES—				
Gas only	20	1	3	24
Electricity only	10,964	527	129	11,620
Gas and elec.	19,969	459	143	20,571
No gas or elec.	27	1	3	31
Not stated	159	15	16	190
With T.V.	26,445	700	155	27,300
SEWERAGE—				
Mains sewer	19,616	723	168	20,507
Separate system	6,526	157	29	6,712
Sanitary pan	4,526	92	50	4,668
Other and not stated	471	31	47	549
MOTOR VEHICLES AT DWELLING—				
0	4,469	292	96	4,857
1	17,381	541	134	18,056
2 and over	8,796	125	36	8,957
Not stated	493	45	28	566
MATERIAL OF OUTER WALLS—				
Brick	4,739	453	27	5,219
Brick veneer	13,780	186	28	13,994
Stone	106	9	1	116
Concrete	2,614	75	15	2,704
Timber	9,187	213	122	9,522
Metal	104	4	49	157
Fibro-cement	562	62	36	660
Other	47	1	16	64

See Explanatory Notes for details of classifications and abbreviations.

DIVISION OF CALARE-N.S.W.

POPULATION				POPULATION— <i>continued</i>				
Total population	Males 42,946	Females 42,348	Persons 85,294	Total population	Males 42,946	Females 42,348	Persons 85,294	
AGE (years)—				BIRTHPLACE BY NATIONALITY—				
0-4	4,285	4,064	8,349	Australia	British	40,432	40,289	80,721
5-9	4,622	4,441	9,063	Other	
10-14	4,844	4,618	9,462	New Zealand	British	111	93	204
15-19	3,753	3,463	7,216	Other	10	11	21	
20-24	3,053	3,040	6,093	Europe—				
25-29	2,861	2,726	5,587	U.K. and Ireland	British	1,112	950	2,062
30-34	2,652	2,589	5,241	Other	89	75	164	
35-39	2,596	2,434	5,030	Austria	British	18	20	38
40-44	2,635	2,400	5,035	Other	7	6	13	
45-49	2,394	2,397	4,791	Czechoslovakia	British	17	7	24
50-54	2,093	2,164	4,257	Other	8	6	14	
55-59	2,001	2,090	4,091	Germany	British	96	107	203
60-64	1,830	1,814	3,644	Other	21	26	47	
65-69	1,336	1,420	2,756	Greece	British	71	33	104
70 and over	1,991	2,688	4,679	Other	49	43	92	
<i>Total under 21</i>	<i>18,120</i>	<i>17,166</i>	<i>35,286</i>	Hungary	British	23	14	37
<i>Total 21 and over</i>	<i>24,826</i>	<i>25,182</i>	<i>50,008</i>	Other	6	2	8	
RELIGION—				Italy	British	71	47	118
Baptist	634	691	1,325	Other	62	42	104	
Brethren	93	100	193	Malta	British	2	3	5
Roman Catholic and				Other	
Catholic (undefined)	13,669	13,578	27,247	Netherlands	British	113	92	205
Churches of Christ	47	34	81	Other	63	43	106	
Church of England	15,747	15,876	31,623	Poland	British	98	76	174
Congregational	123	146	269	Other	24	19	43	
Greek and other Orthodox	240	173	413	U.S.S.R.	British	28	32	60
Jehovah's Witness	66	91	157	Other	13	9	22	
Lutheran	165	167	332	Yugoslavia	British	42	20	62
Methodist	3,822	3,900	7,722	Other	45	21	66	
Presbyterian	3,965	4,057	8,022	Other Europe	British	56	43	99
Salvation Army	249	292	541	Other	32	15	47	
Seventh Day Adventist	122	126	248	<i>Total Europe</i>	British	1,747	1,444	3,191
Protestant (undefined)	191	196	387	Other	419	307	726	
Other Christian	382	391	773	Asia	British	68	63	131
<i>Total Christian</i>	<i>39,515</i>	<i>39,818</i>	<i>79,333</i>	Other	25	22	47	
Hebrew	14	8	22	Africa	British	21	28	49
Muslim	5	3	8	Other	7	4	11	
Other non-Christian	29	27	56	America—				
<i>Total non-Christian</i>	<i>48</i>	<i>38</i>	<i>86</i>	Canada	British	21	21	42
Indefinite	59	44	103	Other	
No religion	1,287	772	2,059	U.S.A.	British	4	6	10
No reply	2,037	1,676	3,713	Other	33	21	54	
MARITAL STATUS—				Other America	British	2	1	3
Never married	22,258	18,984	41,242	Other	
Married	18,935	18,962	37,897	<i>Total America</i>	British	27	28	55
Permanently separated	535	603	1,138	Other	33	21	54	
Divorced	282	282	564	All other	British	32	31	63
Widowed	936	3,517	4,453	Other	14	7	21	
NATIONALITY—								
British	42,438	41,976	84,414					
Other	508	372	880					

See Explanatory Notes for details of classifications and abbreviations.

DIVISION OF CALARE-N.S.W.—continued

POPULATION—continued				POPULATION—continued			
	Males	Females	Persons		Males	Females	Persons
Total population	42,946	42,348	85,294	Total population	42,946	42,348	85,294
PERIOD OF RESIDENCE—				LEVEL OF QUALIFICATIONS—			
Overseas born residents—				Trade	3,330	283	3,613
0 years	77	63	140	Technician	1,186	1,152	2,338
1 year	67	49	116	Non-degree tertiary	669	854	1,523
2 years	88	96	184	University—			
3 years	65	61	126	Bachelor degree	381	170	551
4 years	68	60	128	Higher degree	27	7	34
5–9 years	219	194	413	Not classified	253	979	1,232
10–16 years	351	285	636	No qualifications—			
17 years and over	1,314	1,063	2,377	Aged 0–14 years	13,751	13,123	26,874
Not stated	204	161	365	Studying (n.e.i)	1,028	568	1,596
Total	2,453	2,032	4,485	Other	22,321	25,212	47,533
Overseas born visitors	61	27	88	LEVEL OF STUDY—			
Australian born	40,432	40,289	80,721	Trade	523	60	583
				Technician	403	236	639
1966 RESIDENCE—				Non-degree tertiary	140	81	221
Same dwelling	21,448	21,556	43,004	University—			
Same Division—				Bachelor degree	133	54	187
Urban	6,264	6,429	12,693	Higher degree	6		6
Rural	2,502	2,502	5,004	Not classified	129	206	335
Same State—				Not studying—			
Urban	3,522	3,495	7,017	Aged 0–14 years	13,751	13,123	26,874
Rural	1,040	900	1,940	Qualified (n.e.i)	5,540	3,376	8,916
Other State—				Other	22,321	25,212	47,533
Urban	316	345	661				
Rural	128	97	225	LABOUR FORCE			
Other and not stated	1,148	1,108	2,256	Total labour force	23,112	9,208	32,320
Under 5 years of age or not usual residents	6,578	5,916	12,494	AGE (YEARS)			
				15–19	1,963	1,505	3,468
USUAL RESIDENCE IN 1971—				20–24	2,898	1,543	4,441
This State—				25–29	2,740	885	3,625
This dwelling	40,426	40,304	80,730	30–34	2,527	858	3,385
Other dwelling	1,674	1,346	3,020	35–39	2,460	891	3,351
Other State	196	137	333	40–44	2,457	907	3,364
Overseas	32	21	53	45–49	2,180	886	3,066
Not stated	618	540	1,158	50–54	1,879	728	2,607
				55–59	1,702	525	2,227
USUAL MAJOR ACTIVITY—				60–64	1,364	273	1,637
Working	23,542	6,937	30,479	65 and over	942	207	1,149
Home duties		19,156	19,156	OCCUPATIONAL STATUS—			
Child not yet at school	4,852	4,563	9,415	Employed—			
Child at school	10,480	9,911	20,391	Employer	2,268	563	2,831
Full-time student	151	244	395	Self-employed	4,129	795	4,924
Other	3,921	1,537	5,458	Employee	16,178	7,267	23,445
				Helper	125	279	404
LEVEL OF SCHOOLING—				Total employed	22,700	8,904	31,604
Child not yet at school	4,852	4,563	9,415	Unemployed—			
Now at school	10,460	9,898	20,358	Looking for first job	52	84	136
Never attended school	191	121	312	Other	360	220	580
				Total unemployed	412	304	716
Completed schooling to—				INDUSTRY—			
Level 1	140	86	226	Agriculture etc.	6,838	1,152	7,990
Level 2	204	159	363	Mining	136	6	142
Level 3	511	420	931	Manufacturing	3,199	784	3,983
Level 4	654	638	1,292	Electricity	476	40	516
Level 5	5,227	5,214	10,441	Construction	2,071	73	2,144
Level 6	2,130	1,973	4,103	Wholesale and retail	3,690	1,948	5,638
Level 7	3,957	3,742	7,699	Transport, storage	1,446	127	1,573
Level 8	6,768	7,662	14,430	Communication	487	198	685
Level 9	2,721	3,100	5,821	Finance etc.	780	678	1,458
Level 10	3,479	2,992	6,471	Public admin., defence	784	225	1,009
Not stated	1,652	1,780	3,432	Community services	1,247	2,314	3,561
				Entertainment etc.	724	1,042	1,766
				Other and not stated	822	317	1,139
				Unemployed	412	304	716

DIVISION OF CALARE-N.S.W.—continued

LABOUR FORCE—continued

Total labour force	Males 23,112	Females 9,208	Persons 32,320
OCCUPATION—			
Professional	1,295	1,459	2,754
Administrative	1,664	207	1,871
Clerical	1,041	2,075	3,116
Sales workers	1,439	1,212	2,651
Farmers etc.	7,004	1,048	8,052
Miners	75	..	75
Transport workers	1,648	251	1,899
Craftsmen etc.	6,889	548	7,437
Service workers etc.	718	1,759	2,477
Armed Services	64	4	68
Other and not stated	863	341	1,204
Unemployed	412	304	716
USUAL MAJOR ACTIVITY—			
Working	22,757	6,693	29,450
Home duties	..	2,394	2,394
Child at school	55	35	90
Full-time student	11	14	25
Other	289	72	361
MARITAL STATUS—			
Never married	5,666	3,054	8,720
Married	16,548	5,310	21,858
Other	898	844	1,742

DWELLINGS AND HOUSEHOLDS

CLASSES OF OCCUPIED DWELLING

	Total		Total
Separate house	21,262	Other flat	140
Semi-detached house	462	Caravan etc.	317
Attached house	326	<i>Total private</i>	24,000
Terrace house	85	Non-private	209
Villa unit	62		
Self-contained flat	1,346	<i>Total</i>	24,209

POPULATION IN FLATS BY SIZE OF BLOCK OF FLATS

No. of flats in block	Population	No. of flats in block	Population
1	701	17 and over	40
2-8	2,086		
9-16	120	<i>Total</i>	2,947

HOUSES AND FLATS BY AVERAGE WEEKLY RENT

Rented—	Private houses		Self-cont. flats	
	Number	Av. Rent(\$)	Number	Av. Rent(\$)
Furnished	363	14.62	461	14.51
Unfurnished—				
S.H.A.	1,208	10.09	113	3.89
Other	2,835	10.25	557	13.70
Not stated	317	..	43	..

UNOCCUPIED PRIVATE DWELLINGS—REASON UNOCCUPIED

	Private houses		Self-cont. flats		Other	Total
	houses	flats	flats	flats		
For sale or let	285	53	..	8	..	346
New	131	5	136
Under repair	100	6	..	7	..	113
Holiday home	45	1	..	46
Temporary only	649	90	..	11	..	750
Other & not stated	748	22	..	5	..	775
<i>Total</i>	1,958	176	..	32	..	2,166

HOUSEHOLD CLASSIFICATION—TOTAL POPULATION AND NUMBER OF HOUSEHOLDS IN PRIVATE DWELLINGS

Class	Classification (See Explanatory Notes)			Class	Classification (See Explanatory Notes)	
	House-holds	Population	House-holds		House-holds	Population
A	21,670	71,379	D	858	4,276	
B	788	3,820	E	32	172	
C	652	1,565	<i>Total</i>	24,000	81,212	

DWELLINGS AND HOUSEHOLDS—continued

Total occupied private dwellings	Houses	Flats	Other	Total
22,197	1,346	457		24,000
No. OF PERSONS—				
1	2,707	470	186	3,363
2	5,402	468	132	6,002
3	4,005	229	57	4,291
4	4,174	96	40	4,310
5	2,950	46	23	3,019
6	1,559	23	7	1,589
7	774	10	7	791
8 and over	626	4	5	635
No. OF ROOMS—				
1	31	35	195	261
2	191	305	122	618
3	548	456	71	1,075
4	3,309	313	36	3,658
5	7,925	132	16	8,073
6	5,873	62	8	5,943
7 and over	4,320	43	9	4,372
No. OF BEDROOMS—				
0	62	96	168	326
1	556	558	152	1,266
2	5,239	507	51	5,797
3	11,855	128	25	12,008
4	3,440	27	1	3,468
5 and over	853	12	4	869
Not stated	192	18	56	266
NATURE OF OCCUPANCY—				
Owner	15,613	116	183	15,912
Tenant of S.H.A.	1,303	123	2	1,428
Tenant, other	3,420	1,051	154	4,625
Other and not stated	1,861	56	118	2,035
FACILITIES—				
Gas only	34	..	19	53
Electricity only	18,030	996	209	19,235
Gas and elec.	3,763	338	144	4,245
No gas or elec.	193	1	36	230
Not stated	177	11	49	237
With T.V.	17,384	814	173	18,371
SEWERAGE—				
Mains sewer	12,308	1,237	201	13,746
Separate system	6,546	79	40	6,665
Sanitary pan	1,326	14	36	1,376
Other and not stated	2,017	16	180	2,213
MOTOR VEHICLES AT DWELLING—				
0	3,205	417	124	3,746
1	10,408	739	235	11,382
2 and over	8,234	155	62	8,451
Not stated	350	35	36	421
MATERIAL OF OUTER WALLS—				
Brick	5,411	839	76	6,326
Brick veneer	1,501	104	5	1,610
Stone	136	9	3	148
Concrete	1,062	47	17	1,126
Timber	6,380	124	68	6,572
Metal	783	6	173	962
Fibro-cement	6,677	215	50	6,942
Other	247	2	65	314

See Explanatory Notes for details of classifications and abbreviations.

DIVISION OF CANNING-W.A.

POPULATION				POPULATION—continued				
	Males	Females	Persons		Males	Females	Persons	
Total population	63,420	59,081	122,501	Total population	63,420	59,081	122,501	
AGE (years)—				BIRTHPLACE BY NATIONALITY—				
0-4	7,827	7,241	15,068	Australia	British	42,925	40,645	83,570
5-9	7,536	7,089	14,625		Other
10-14	6,902	6,404	13,306	New Zealand	British	294	274	568
15-19	4,942	4,476	9,418		Other	39	26	65
20-24	4,800	4,947	9,747	Europe—				
25-29	5,058	4,827	9,885	U.K. and Ireland	British	13,580	12,577	26,157
30-34	4,609	4,401	9,010		Other	594	549	1,143
35-39	4,175	3,716	7,891	Austria	British	52	44	96
40-44	3,815	3,226	7,041		Other	24	23	47
45-49	3,223	2,826	6,049	Czechoslovakia	British	25	13	38
50-54	2,424	2,262	4,686		Other	8	7	15
55-59	2,342	2,233	4,575	Germany	British	271	302	573
60-64	2,010	1,859	3,869		Other	170	156	326
65-69	1,727	1,459	3,186	Greece	British	24	17	41
70 and over	2,030	2,115	4,145		Other	16	12	28
<i>Total under 21</i>	<i>28,039</i>	<i>26,036</i>	<i>54,075</i>	Hungary	British	34	17	51
<i>Total 21 and over</i>	<i>35,381</i>	<i>33,045</i>	<i>68,426</i>		Other	6	5	11
RELIGION—				Italy	British	766	500	1,266
Baptist	1,177	1,287	2,464		Other	789	668	1,457
Brethren	55	50	105	Malta	British	24	17	41
Roman Catholic and Catholic (undefined)	13,461	12,714	26,175		Other	1	..	1
Churches of Christ	485	496	981	Netherlands	British	649	529	1,178
Church of England	24,575	23,836	48,411		Other	349	326	675
Congregational	508	591	1,099	Poland	British	210	136	346
Greek and other Orthodox	238	178	416		Other	41	23	64
Jehovah's Witness	310	375	685	U.S.S.R.	British	55	42	97
Lutheran	538	527	1,065		Other	12	9	21
Methodist	6,001	6,005	12,006	Yugoslavia	British	339	218	557
Presbyterian	2,744	2,627	5,371		Other	371	291	662
Salvation Army	420	418	838	Other Europe	British	190	119	309
Seventh Day Adventist	209	274	483		Other	331	287	618
Protestant (undefined)	971	933	1,904	<i>Total Europe</i>	<i>British</i>	<i>16,219</i>	<i>14,531</i>	<i>30,750</i>
Other Christian	1,148	1,126	2,274		<i>Other</i>	<i>2,712</i>	<i>2,356</i>	<i>5,068</i>
<i>Total Christian</i>	<i>52,840</i>	<i>51,437</i>	<i>104,277</i>	Asia	British	596	617	1,213
Hebrew	31	28	59		Other	85	93	178
Muslim	14	8	22	Africa	British	231	223	454
Other non-Christian	24	20	44		Other	36	22	58
<i>Total non-Christian</i>	<i>69</i>	<i>56</i>	<i>125</i>	America—Canada	British	47	62	109
Indefinite	215	148	363		Other	8	15	23
No religion	6,409	4,269	10,678	U.S.A.	British	22	16	38
No reply	3,887	3,171	7,058		Other	112	116	228
MARITAL STATUS—				Other America	British	6	4	10
Never married	32,640	26,467	59,107		Other	23	17	40
Married	28,739	28,931	57,670	<i>Total America</i>	<i>British</i>	<i>75</i>	<i>82</i>	<i>157</i>
Permanently separated	658	566	1,224		<i>Other</i>	<i>143</i>	<i>148</i>	<i>291</i>
Divorced	491	325	816	All other	British	51	45	96
Widowed	892	2,792	3,684		Other	14	19	33
NATIONALITY—								
British	60,391	56,417	116,808					
Other	3,029	2,664	5,693					

See Explanatory Notes for details of classifications and abbreviations.

DIVISION OF CANNING-W.A.—continued

POPULATION—continued				POPULATION—continued			
	Males	Females	Persons		Males	Females	Persons
Total population	63,420	59,081	122,501	Total population	63,420	59,081	122,501
PERIOD OF RESIDENCE—				LEVEL OF QUALIFICATIONS—			
Overseas born residents—				Trade	7,552	608	8,160
0 years	1,503	1,464	2,967	Technician	1,317	1,444	2,761
1 year	2,214	2,104	4,318	Non-degree tertiary	1,140	1,203	2,343
2 years	2,475	2,344	4,819	University—			
3 years	1,829	1,714	3,543	Bachelor degree	448	165	613
4 years	1,488	1,412	2,900	Higher degree	37	8	45
5-9 years	2,756	2,495	5,251	Not classified	428	1,504	1,932
10-16 years	1,820	1,717	3,537	No qualifications—			
17 years and over	5,421	4,192	9,613	Aged 0-14 years	22,265	20,734	42,999
Not stated	822	854	1,676	Studying (n.e.i.)	1,943	518	2,461
Total	20,328	18,296	38,624	Other	28,290	32,897	61,187
Overseas born visitors	167	140	307	LEVEL OF STUDY—			
Australian born	42,925	40,645	83,570	Trade	1,111	129	1,240
1966 RESIDENCE—				Technician	488	77	565
Same dwelling	21,076	19,292	40,368	Non-degree tertiary	625	154	779
Same Division—				University—			
Urban	9,276	9,161	18,437	Bachelor degree	186	65	251
Rural	3,383	3,154	6,537	Higher degree	21	..	21
Same State—				Not classified	128	166	294
Urban	3,721	3,719	7,440	Not studying—			
Rural	2,378	2,202	4,580	Aged 0-14 years	22,265	20,734	42,999
Other State—				Qualified (n.e.i.)	10,306	4,859	15,165
Urban	2,138	2,020	4,158	Other	28,290	32,897	61,187
Rural	504	360	864	LABOUR FORCE			
Other and not stated	10,211	9,747	19,958	Total labour force	34,584	13,128	47,712
Under 5 years of age or not usual residents	10,733	9,426	20,159	AGE (YEARS)			
USUAL RESIDENCE IN 1971—				15-19	3,328	2,461	5,789
This State—				20-24	4,568	2,039	6,607
This dwelling	60,213	56,620	116,833	25-29	4,855	1,409	6,264
Other dwelling	1,859	1,472	3,331	30-34	4,447	1,544	5,991
Other State	308	201	509	35-39	4,043	1,479	5,522
Overseas	131	110	241	40-44	3,653	1,352	5,005
Not stated	909	678	1,587	45-49	3,051	1,134	4,185
USUAL MAJOR ACTIVITY—				50-54	2,257	737	2,994
Working	35,200	9,150	44,350	55-59	2,056	553	2,609
Home duties	..	26,699	26,699	60-64	1,455	243	1,698
Child not yet at school	8,555	8,007	16,562	65 and over	871	177	1,048
Child at school	14,869	13,867	28,736	OCCUPATIONAL STATUS—			
Full-time student	387	319	706	Employed—			
Other	4,409	1,039	5,448	Employer	2,992	833	3,825
LEVEL OF SCHOOLING—				Self-employed	5,897	1,256	7,153
Child not yet at school	8,555	8,007	16,562	Employee	24,878	10,164	35,042
Now at school	14,840	13,842	28,682	Helper	233	446	679
Never attended school	345	301	646	Total employed	34,000	12,699	46,699
Completed schooling to—				Unemployed—			
Level 1	423	325	748	Looking for first job	59	96	155
Level 2	507	411	918	Other	525	333	858
Level 3	1,068	850	1,918	Total unemployed	584	429	1,013
Level 4	2,429	1,952	4,381	INDUSTRY—			
Level 5	6,344	5,787	12,131	Agriculture etc.	8,564	1,839	10,403
Level 6	2,277	2,169	4,446	Mining	411	43	454
Level 7	5,480	5,131	10,611	Manufacturing	7,122	1,345	8,467
Level 8	9,349	9,515	18,864	Electricity	403	34	437
Level 9	3,688	3,760	7,448	Construction	5,110	213	5,323
Level 10	6,817	5,888	12,705	Wholesale and retail	4,305	3,461	7,766
Not stated	1,298	1,143	2,441	Transport, storage	2,036	268	2,304
				Communication	562	199	761
				Finance etc.	1,109	760	1,869
				Public admin., defence	1,070	502	1,572
				Community services	1,429	2,279	3,708
				Entertainment etc.	754	1,242	1,996
				Other and not stated	1,125	514	1,639
				Unemployed	584	429	1,013

DIVISION OF CANNING-W.A.—continued

LABOUR FORCE—continued

	Males	Females	Persons
Total labour force	34,584	13,128	47,712
OCCUPATION—			
Professional	1,773	1,335	3,108
Administrative	2,138	350	2,488
Clerical	1,653	3,275	4,928
Sales workers	1,442	2,110	3,552
Farmers etc.	8,787	1,761	10,548
Miners	304	..	304
Transport workers	2,233	386	2,619
Craftsmen etc.	13,246	739	13,985
Service workers etc.	988	2,149	3,137
Armed Services	148	3	151
Other and not stated	1,288	591	1,879
Unemployed	584	429	1,013
USUAL MAJOR ACTIVITY—			
Working	34,051	8,815	42,866
Home duties	..	4,176	4,176
Child at school	56	48	104
Full-time student	20	20	40
Other	457	69	526
MARITAL STATUS—			
Never married	7,928	3,585	11,513
Married	25,444	8,735	34,179
Other	1,212	808	2,020

DWELLINGS AND HOUSEHOLDS

CLASSES OF OCCUPIED DWELLING

	Total	Other flat	Total
Separate house	29,020	89	89
Semi-detached house	1,419	Caravan etc.	889
Attached house	319	<i>Total private</i>	<i>33,418</i>
Terrace house	262	Non-private	219
Villa unit	214		
Self-contained flat	1,206	<i>Total</i>	<i>33,637</i>

POPULATION IN FLATS BY SIZE OF BLOCK OF FLATS

No. of flats in block	Population	No. of flats in block	Population
1	334	17 and over	672
2-8	1,503		
9-16	893	<i>Total</i>	<i>3,402</i>

HOUSES AND FLATS BY AVERAGE WEEKLY RENT

	Private houses		Self-cont. flats	
	Number	Av. Rent(\$)	Number	Av. Rent(\$)
Rented—				
Furnished	1,085	17.39	362	17.76
Unfurnished—				
S.H.A.	1,626	9.22	274	12.72
Other	3,910	13.92	310	15.75
Not stated	556	..	55	..

UNOCCUPIED PRIVATE DWELLINGS—REASON UNOCCUPIED

	Private houses	Self-cont. flats	Other	Total
	For sale or let	847	360	19
New	310	4	1	315
Under repair	125	7	..	132
Holiday home	3,427	99	159	3,685
Temporary only	908	28	40	976
Other & not stated	1,220	15	36	1,271
<i>Total</i>	<i>6,837</i>	<i>513</i>	<i>255</i>	<i>7,605</i>

HOUSEHOLD CLASSIFICATION—TOTAL POPULATION AND NUMBER OF HOUSEHOLDS IN PRIVATE DWELLINGS

Class	Households		Population	
	Households	Population	Households	Population
A	30,633	106,711	D	1,223
B	870	4,473	E	37
C	655	1,585	<i>Total</i>	<i>33,418</i>
				<i>119,178</i>

DWELLINGS AND HOUSEHOLDS—continued

	Houses	Flats	Other	Total
Total occupied private dwellings	31,234	1,206	978	33,418
No. OF PERSONS—				
1	2,661	230	275	3,166
2	7,123	347	279	7,749
3	5,619	253	155	6,027
4	6,942	230	122	7,294
5	4,698	95	79	4,872
6	2,478	37	42	2,557
7	1,024	11	20	1,055
8 and over	689	3	6	698
No. OF ROOMS—				
1	43	7	431	481
2	288	125	283	696
3	1,935	548	177	2,660
4	5,728	367	57	6,152
5	14,206	115	16	14,337
6	5,910	15	9	5,934
7 and over	3,124	29	5	3,158
No. OF BEDROOMS—				
0	76	13	389	478
1	945	234	291	1,470
2	6,633	766	164	7,563
3	18,095	152	31	18,278
4	4,594	18	6	4,618
5 and over	739	12	4	755
Not stated	152	11	93	256
NATURE OF OCCUPANCY—				
Owner	22,119	132	541	22,792
Tenant of S.H.A.	1,880	299	14	2,193
Tenant, other	5,297	702	238	6,237
Other and not stated	1,938	73	185	2,196
FACILITIES—				
Gas only	82	..	75	157
Electricity only	22,765	925	201	23,891
Gas and elec.	8,129	276	554	8,959
No gas or elec.	130	1	95	226
Not stated	128	4	53	185
With T.V.	24,353	821	342	25,516
SEWERAGE—				
Mains sewer	3,594	488	112	4,194
Separate system	25,505	680	365	26,550
Sanitary pan	1,412	15	106	1,533
Other and not stated	723	23	395	1,141
MOTOR VEHICLES AT DWELLING—				
0	2,694	265	153	3,112
1	15,942	780	525	17,247
2 and over	12,199	143	258	12,600
Not stated	399	18	42	459
MATERIAL OF OUTER WALLS—				
Brick	15,478	957	32	16,467
Brick veneer	768	23	1	792
Stone	566	12	11	589
Concrete	432	7	6	445
Timber	4,305	57	96	4,458
Metal	403	14	652	1,069
Fibro-cement	8,997	134	107	9,238
Other	285	2	73	360

See Explanatory Notes for details of classifications and abbreviations.

DIVISION OF CAPRICORNIA-QLD

POPULATION				POPULATION—continued				
	Males	Females	Persons		Males	Females	Persons	
Total population	47,066	44,939	92,005	Total population	47,066	44,939	92,005	
AGE (years)—				BIRTHPLACE BY NATIONALITY—				
0-4	4,835	4,585	9,420	Australia	British	43,323	42,031	85,354
5-9	4,996	4,668	9,664		Other
10-14	4,996	4,832	9,828	New Zealand	British	291	191	482
15-19	4,217	3,891	8,108		Other	29	21	50
20-24	3,724	3,553	7,277	Europe—				
25-29	3,454	3,004	6,458	U.K. and Ireland	British	1,832	1,597	3,429
30-34	2,865	2,742	5,607		Other	112	110	222
35-39	2,813	2,551	5,364	Austria	British	9	5	14
40-44	2,883	2,572	5,455		Other	11	2	13
45-49	2,596	2,355	4,951	Czechoslovakia	British	7	3	10
50-54	2,268	2,230	4,498		Other	7	5	12
55-59	2,218	2,052	4,270	Germany	British	110	83	193
60-64	1,783	1,804	3,587		Other	60	44	104
65-69	1,306	1,362	2,668	Greece	British	60	39	99
70 and over	2,112	2,738	4,850		Other	51	31	82
<i>Total under 21</i>	<i>19,788</i>	<i>18,677</i>	<i>38,465</i>	Hungary	British	19	4	23
<i>Total 21 and over</i>	<i>27,278</i>	<i>26,262</i>	<i>53,540</i>		Other	4	1	5
RELIGION—				Italy	British	84	31	115
Baptist	743	807	1,550		Other	62	26	88
Brethren	111	111	222	Malta	British	24	18	42
Roman Catholic and					Other	1	..	1
Catholic (undefined)	11,116	11,339	22,455	Netherlands	British	124	84	208
Churches of Christ	145	171	316		Other	81	62	143
Church of England	13,815	13,444	27,259	Poland	British	23	8	31
Congregational	94	118	212		Other	9	1	10
Greek and other Orthodox	291	262	553	U.S.S.R.	British	34	25	59
Jehovah's Witness	117	144	261		Other	13	11	24
Lutheran	901	805	1,706	Yugoslavia	British	28	5	33
Methodist	4,951	5,132	10,083		Other	26	10	36
Presbyterian	6,104	6,135	12,239	Other Europe	British	76	32	108
Salvation Army	361	402	763		Other	109	71	180
Seventh Day Adventist	217	258	475	<i>Total Europe</i>	<i>British</i>	<i>2,430</i>	<i>1,934</i>	<i>4,364</i>
Protestant (undefined)	528	406	934		<i>Other</i>	<i>546</i>	<i>374</i>	<i>920</i>
Other Christian	588	572	1,160	Asia	British	115	113	228
<i>Total Christian</i>	<i>40,082</i>	<i>40,106</i>	<i>80,188</i>		Other	42	62	104
Hebrew	7	5	12	Africa	British	41	41	82
Muslim	13	7	20		Other	9	10	19
Other non-Christian	14	13	27	America—				
<i>Total non-Christian</i>	<i>34</i>	<i>25</i>	<i>59</i>	Canada	British	31	26	57
Indefinite	107	72	179		Other	3	1	4
No religion	3,211	1,846	5,057	U.S.A.	British	12	8	20
No reply	3,632	2,890	6,522		Other	132	81	213
MARITAL STATUS—				Other America	British	2	3	5
Never married	24,531	20,131	44,662		Other
Married	20,505	20,442	40,947	<i>Total America</i>	<i>British</i>	<i>45</i>	<i>37</i>	<i>82</i>
Permanently separated	602	565	1,167		<i>Other</i>	<i>135</i>	<i>82</i>	<i>217</i>
Divorced	399	276	675	All other	British	48	34	82
Widowed	1,029	3,525	4,554		Other	12	9	21
NATIONALITY—								
British	46,293	44,381	90,674					
Other	773	558	1,331					

See Explanatory Notes for details of classifications and abbreviations.

DIVISION OF CAPRICORNIA-QLD—continued

POPULATION—continued				POPULATION—continued			
	Males	Females	Persons		Males	Females	Persons
Total population	47,066	44,939	92,005	Total population	47,066	44,939	92,005
PERIOD OF RESIDENCE—				LEVEL OF QUALIFICATIONS—			
Overseas born residents—				Trade	6,030	301	6,331
0 years	140	130	270	Technician	688	933	1,621
1 year	139	134	273	Non-degree tertiary	792	765	1,557
2 years	190	165	355	University—			
3 years	125	113	238	Bachelor degree	438	111	549
4 years	115	93	208	Higher degree	49	9	58
5–9 years	543	446	989	Not classified	326	268	594
10–16 years	591	407	998	No qualifications—			
17 years and over	1,555	1,159	2,714	Aged 0–14 years	14,827	14,085	28,912
Not stated	207	181	388	Studying (n.e.i)	1,483	340	1,823
Total	3,605	2,828	6,433	Other	22,433	28,127	50,560
Overseas born visitors	138	80	218	LEVEL OF STUDY—			
Australian born	43,323	42,031	85,354	Trade	1,041	51	1,092
				Technician	304	235	539
1966 RESIDENCE—				Non-degree tertiary	303	51	354
Same dwelling	21,053	20,977	42,030	University—			
Same Division—				Bachelor degree	157	80	237
Urban	6,418	6,413	12,831	Higher degree	22	1	23
Rural	2,313	2,215	4,528	Not classified	81	23	104
Same State—				Not studying—			
Urban	4,234	3,852	8,086	Aged 0–14 years	14,827	14,085	28,912
Rural	1,324	1,231	2,555	Qualified (n.e.i)	7,898	2,286	10,184
Other State—				Other	22,433	28,127	50,560
Urban	1,601	1,470	3,071	LABOUR FORCE			
Rural	229	195	424	Total labour force	26,416	9,377	35,793
Other and not stated	1,727	1,453	3,180	AGE (YEARS)			
Under 5 years of age				15–19	2,831	2,426	5,257
or not usual residents	8,167	7,133	15,300	20–24	3,533	1,711	5,244
				25–29	3,323	908	4,231
USUAL RESIDENCE IN 1971—				30–34	2,750	812	3,562
This State—				35–39	2,692	804	3,496
This dwelling	43,412	42,092	85,504	40–44	2,765	801	3,566
Other dwelling	2,058	1,653	3,711	45–49	2,466	644	3,110
Other State	592	483	1,075	50–54	2,082	528	2,610
Overseas	107	66	173	55–59	1,950	393	2,343
Not stated	897	645	1,542	60–64	1,391	205	1,596
				65 and over	633	145	778
USUAL MAJOR ACTIVITY—				OCCUPATIONAL STATUS—			
Working	26,979	7,496	34,475	Employed—			
Home duties		20,870	20,870	Employer	1,817	527	2,344
Child not yet at school	5,176	4,936	10,112	Self-employed	2,465	619	3,084
Child at school	10,776	10,058	20,834	Employee	21,750	7,771	29,521
Full-time student	207	77	284	Helper	70	208	278
Other	3,928	1,502	5,430	Total employed	26,102	9,125	35,227
				Unemployed—			
LEVEL OF SCHOOLING—				Looking for first job	43	45	88
Child not yet at school	5,176	4,936	10,112	Other	271	207	478
Now at school	10,764	10,043	20,807	Total unemployed	314	252	566
Never attended school	206	153	359	INDUSTRY—			
Completed schooling to—				Agriculture etc.	3,246	644	3,890
Level 1	373	238	611	Mining	1,181	63	1,244
Level 2	586	465	1,051	Manufacturing	5,146	759	5,905
Level 3	1,359	1,218	2,577	Electricity	735	84	819
Level 4	2,627	2,519	5,146	Construction	4,200	150	4,350
Level 5	7,164	7,553	14,717	Wholesale and retail	4,047	2,485	6,532
Level 6	3,761	3,755	7,516	Transport, storage	2,518	226	2,744
Level 7	2,814	2,726	5,540	Communication	388	151	539
Level 8	6,622	7,331	13,953	Finance etc.	934	641	1,575
Level 9	910	767	1,677	Public admin., defence	859	305	1,164
Level 10	3,146	2,087	5,233	Community services	1,287	1,998	3,285
Not stated	1,558	1,148	2,706	Entertainment etc.	558	1,277	1,835
				Other and not stated	1,003	342	1,345
				Unemployed	314	252	566

DIVISION OF CAPRICORNIA-QLD—continued

LABOUR FORCE—continued

	Males	Females	Persons
Total labour force	26,416	9,377	35,793
OCCUPATION—			
Professional	1,570	1,255	2,825
Administrative	1,801	217	2,018
Clerical	1,607	2,713	4,320
Sales workers	1,412	1,511	2,923
Farmers etc.	3,413	592	4,005
Miners	498	..	498
Transport workers	2,528	236	2,764
Craftsmen etc.	11,378	490	11,868
Service workers etc.	779	1,738	2,517
Armed Services	93	2	95
Other and not stated	1,023	371	1,394
Unemployed	314	252	566
USUAL MAJOR ACTIVITY—			
Working	26,069	7,201	33,270
Home duties	..	2,023	2,023
Child at school	41	63	104
Full-time student	22	15	37
Other	284	75	359
MARITAL STATUS—			
Never married	7,331	3,961	11,292
Married	17,930	4,656	22,586
Other	1,155	760	1,915

DWELLINGS AND HOUSEHOLDS

CLASSES OF OCCUPIED DWELLING

	Total		Total
Separate house	21,653	Other flat	216
Semi-detached house	225	Caravan etc.	961
Attached house	200	<i>Total private</i>	<i>24,810</i>
Terrace house	28	Non-private	254
Villa unit	104	<i>Total</i>	<i>25,064</i>
Self-contained flat	1,423		

POPULATION IN FLATS BY SIZE OF BLOCK OF FLATS

No. of flats in block	Population	No. of flats in block	Population
1	453	17 and over	26
2-8	3,081		
9-16	99	<i>Total</i>	<i>3,659</i>

HOUSES AND FLATS BY AVERAGE WEEKLY RENT

	Private houses		Self-cont. flats	
	Number	Av. Rent(\$)	Number	Av. Rent(\$)
Rented—				
Furnished	927	15.18	828	17.45
Unfurnished—				
S.H.A.	543	11.12	1	..
Other	2,804	11.76	305	13.56
Not stated	405	..	52	..

UNOCCUPIED PRIVATE DWELLINGS—REASON UNOCCUPIED

	Private houses	Self-cont. flats	Other	Total
	houses	flats		
For sale or let	340	40	10	390
New	87	8	..	95
Under repair	73	10	5	88
Holiday home	461	3	2	466
Temporary only	680	55	31	766
Other & not stated	486	11	13	510
<i>Total</i>	<i>2,127</i>	<i>127</i>	<i>61</i>	<i>2,315</i>

HOUSEHOLD CLASSIFICATION—TOTAL POPULATION AND NUMBER OF HOUSEHOLDS IN PRIVATE DWELLINGS

Class	Classification (See Explanatory Notes)			Class	House-holds	Population
	House-holds	Population	House-holds			
A	21,945	73,389	D	1,096	5,599	
B	1,015	4,975	E	47	291	
C	707	1,786	<i>Total</i>	<i>24,810</i>	<i>86,040</i>	

DWELLINGS AND HOUSEHOLDS—continued

	Houses	Flats	Other	Total
Total occupied private dwellings	22,210	1,423	1,177	24,810
No. OF PERSONS—				
1	2,426	288	357	3,071
2	5,346	545	289	6,180
3	3,967	282	197	4,446
4	4,193	181	188	4,562
5	3,033	80	79	3,192
6	1,724	28	44	1,796
7	796	11	13	820
8 and over	725	8	10	743
No. OF ROOMS—				
1	57	28	597	682
2	185	153	287	625
3	701	457	173	1,331
4	2,696	485	46	3,227
5	8,745	185	31	8,961
6	5,928	72	11	6,011
7 and over	3,898	43	32	3,973
No. OF BEDROOMS—				
0	78	34	501	613
1	595	349	278	1,222
2	4,526	803	132	5,461
3	12,571	169	39	12,779
4	3,437	33	11	3,481
5 and over	836	16	25	877
Not stated	167	19	191	377
NATURE OF OCCUPANCY—				
Owner	16,145	154	456	16,755
Tenant of S.H.A.	662	9	..	671
Tenant, other	4,017	1,177	457	5,651
Other and not stated	1,386	83	264	1,733
FACILITIES—				
Gas only	69	2	43	114
Electricity only	16,742	905	518	18,165
Gas and elec.	5,033	497	424	5,954
No gas or elec.	225	..	83	308
Not stated	141	19	109	269
With T.V.	17,793	925	469	19,187
SEWERAGE—				
Mains sewer	14,238	1,050	397	15,685
Separate system	2,784	222	175	3,181
Sanitary pan	3,704	127	251	4,082
Other and not stated	1,484	24	354	1,862
MOTOR VEHICLES AT DWELLING—				
0	3,502	302	206	4,010
1	11,440	801	697	12,938
2 and over	6,949	280	186	7,415
Not stated	319	40	88	447
MATERIAL OF OUTER WALLS—				
Brick	306	204	11	521
Brick veneer	171	47	1	219
Stone	7	7	1	15
Concrete	223	94	8	325
Timber	15,352	740	283	16,375
Metal	219	9	657	885
Fibro-cement	5,893	320	74	6,287
Other	39	2	142	183

See Explanatory Notes for details of classifications and abbreviations.

DIVISION OF CASEY-VIC.

POPULATION				POPULATION—continued				
	Males	Females	Persons		Males	Females	Persons	
Total population	55,094	55,093	110,187	Total population	55,094	55,093	110,187	
AGE (years)—				BIRTHPLACE BY NATIONALITY—				
0-4	6,811	6,653	13,464	Australia				
5-9	6,557	6,108	12,665	British	42,314	43,261	85,575	
10-14	5,801	5,633	11,434	Other	
15-19	4,430	4,320	8,750	New Zealand				
20-24	3,704	4,035	7,739	British	242	246	488	
25-29	4,496	4,673	9,169	Other	13	17	30	
30-34	4,230	4,134	8,364	Europe—				
35-39	3,777	3,568	7,345	U.K. and Ireland				
40-44	3,618	3,389	7,007	British	6,938	6,787	13,725	
45-49	3,311	3,094	6,405	Other	321	288	609	
50-54	2,486	2,349	4,835	Austria				
55-59	1,896	1,925	3,821	British	77	80	157	
60-64	1,474	1,608	3,082	Other	63	48	111	
65-69	1,049	1,278	2,327	Czechoslovakia				
70 and over	1,454	2,326	3,780	British	64	24	88	
				Other	12	8	20	
<i>Total under 21</i>	<i>24,333</i>	<i>23,385</i>	<i>47,718</i>	Germany				
<i>Total 21 and over</i>	<i>30,761</i>	<i>31,708</i>	<i>62,469</i>	British	458	464	922	
				Other	326	259	585	
RELIGION—				Greece				
Baptist	910	1,014	1,924	British	67	47	114	
Brethren	128	124	252	Other	64	77	141	
Roman Catholic and Catholic (undefined)	11,820	11,845	23,665	Hungary				
Churches of Christ	716	819	1,535	British	168	124	292	
Church of England	16,094	17,067	33,161	Other	18	29	47	
Congregational	197	188	385	Italy				
Greek and other Orthodox	414	376	790	British	283	181	464	
Jehovah's Witness	127	144	271	Other	435	374	809	
Lutheran	899	823	1,722	Malta				
Methodist	3,882	4,327	8,209	British	78	56	134	
Presbyterian	5,009	5,515	10,524	Other	5	2	7	
Salvation Army	312	312	624	Netherlands				
Seventh Day Adventist	196	203	399	British	759	634	1,393	
Protestant (undefined)	2,535	2,637	5,172	Other	503	462	965	
Other Christian	1,176	1,213	2,389	Poland				
				British	176	107	283	
<i>Total Christian</i>	<i>44,415</i>	<i>46,607</i>	<i>91,022</i>	Other	31	26	57	
Hebrew	33	32	65	U.S.S.R.				
Muslim	40	20	60	British	70	64	134	
Other non-Christian	31	19	50	Other	11	10	21	
				Yugoslavia				
<i>Total non-Christian</i>	<i>104</i>	<i>71</i>	<i>175</i>	British	108	77	185	
Indefinite	145	120	265	Other	188	165	353	
No religion	6,723	4,862	11,585	Other Europe				
No reply	3,707	3,433	7,140	British	256	218	474	
				Other	118	111	229	
MARITAL STATUS—				<i>Total Europe</i>	<i>British</i>	<i>9,502</i>	<i>8,863</i>	<i>18,365</i>
Never married	27,558	24,703	52,261	<i>Other</i>	<i>2,095</i>	<i>1,859</i>	<i>3,954</i>	
Married	26,154	26,403	52,557	Asia				
Permanently separated	469	610	1,079	British	366	359	725	
Divorced	242	374	616	Other	90	86	176	
Widowed	671	3,003	3,674	Africa				
				British	180	152	332	
NATIONALITY—				Other	31	23	54	
British	52,748	53,018	105,766	America—				
Other	2,346	2,075	4,421	Canada				
				British	48	56	104	
				Other	3	3	6	
				U.S.A.				
				British	29	17	46	
				Other	95	68	163	
				Other America				
				British	8	7	15	
				Other	12	9	21	
				<i>Total America</i>	<i>British</i>	<i>85</i>	<i>80</i>	<i>165</i>
				<i>Other</i>	<i>110</i>	<i>80</i>	<i>190</i>	
				All other				
				British	59	57	116	
				Other	7	10	17	

See Explanatory Notes for details of classifications and abbreviations.

DIVISION OF CASEY-VIC.—continued

POPULATION—continued

Total population	Males 55,094	Females 55,093	Persons 110,187
PERIOD OF RESIDENCE—			
Overseas born residents—			
0 years	657	636	1,293
1 year	711	675	1,386
2 years	689	665	1,354
3 years	533	557	1,090
4 years	519	505	1,024
5-9 years	1,901	1,860	3,761
10-16 years	3,015	2,659	5,674
17 years and over	4,078	3,568	7,646
Not stated	591	617	1,208
Total	12,694	11,742	24,436
Overseas born visitors	86	90	176
Australian born	42,314	43,261	85,575
1966 RESIDENCE—			
Same dwelling			
Same Division—	26,293	26,145	52,438
Urban	13,657	13,690	27,347
Rural	758	752	1,510
Same State—			
Urban	930	1,003	1,933
Rural	381	413	794
Other State—			
Urban	1,152	1,172	2,324
Rural	125	124	249
Other and not stated	3,880	3,846	7,726
Under 5 years of age or not usual residents	7,918	7,948	15,866
USUAL RESIDENCE IN 1971—			
This State—			
This dwelling	53,869	53,655	107,524
Other dwelling	583	742	1,325
Other State	115	122	237
Overseas	73	67	140
Not stated	454	507	961
USUAL MAJOR ACTIVITY—			
Working	30,537	10,645	41,182
Home duties		22,800	22,800
Child not yet at school	6,866	6,691	13,557
Child at school	14,057	13,394	27,451
Full-time student	839	629	1,468
Other	2,795	934	3,729
LEVEL OF SCHOOLING—			
Child not yet at school	6,866	6,691	13,557
Now at school	14,035	13,370	27,405
Never attended school	82	91	173
Completed schooling to—			
Level 1	113	79	192
Level 2	96	107	203
Level 3	272	246	518
Level 4	396	437	833
Level 5	2,463	2,874	5,337
Level 6	1,143	1,315	2,458
Level 7	5,760	7,357	13,117
Level 8	5,402	5,283	10,685
Level 9	6,335	6,970	13,305
Level 10	11,127	9,047	20,174
Not stated	1,004	1,226	2,230

POPULATION—continued

Total population	Males 55,094	Females 55,093	Persons 110,187
LEVEL OF QUALIFICATIONS—			
Trade	7,909	757	8,666
Technician	1,656	1,499	3,155
Non-degree tertiary	2,122	1,628	3,750
University—			
Bachelor degree	1,044	391	1,435
Higher degree	189	43	232
Not classified	429	1,465	1,894
No qualifications—			
Aged 0-14 years	19,169	18,394	37,563
Studying (n.e.i)	2,435	805	3,240
Other	20,141	30,111	50,252
LEVEL OF STUDY—			
Trade	980	88	1,068
Technician	614	125	739
Non-degree tertiary	886	340	1,226
University—			
Bachelor degree	536	227	763
Higher degree	88	16	104
Not classified	130	145	275
Not studying—			
Aged 0-14 years	19,169	18,394	37,563
Qualified (n.e.i)	12,550	5,647	18,197
Other	20,141	30,111	50,252
LABOUR FORCE			
Total labour force	30,136	13,482	43,618
AGE (YEARS)			
15-19	2,272	2,046	4,318
20-24	3,281	2,259	5,540
25-29	4,321	1,421	5,742
30-34	4,094	1,395	5,489
35-39	3,653	1,527	5,180
40-44	3,492	1,567	5,059
45-49	3,184	1,418	4,602
50-54	2,364	899	3,263
55-59	1,746	598	2,344
60-64	1,173	233	1,406
65 and over	556	119	675
OCCUPATIONAL STATUS—			
Employed—			
Employer	1,691	424	2,115
Self-employed	2,055	579	2,634
Employee	26,014	12,051	38,065
Helper	57	126	183
Total employed	29,817	13,180	42,997
Unemployed—			
Looking for first job	36	51	87
Other	283	251	534
Total unemployed	319	302	621
INDUSTRY—			
Agriculture etc.	774	234	1,008
Mining	105	31	136
Manufacturing	8,402	3,098	11,500
Electricity	758	65	823
Construction	3,878	285	4,163
Wholesale and retail	5,673	3,249	8,922
Transport, storage	1,437	193	1,630
Communication	818	140	958
Finance etc.	2,596	1,412	4,008
Public admin., defence	1,405	495	1,900
Community services	2,213	2,485	4,698
Entertainment etc.	661	967	1,628
Other and not stated	1,097	526	1,623
Unemployed	319	302	621

DIVISION OF CASEY-VIC.—continued

LABOUR FORCE—continued

	Males	Females	Persons
Total labour force	30,136	13,482	43,618
OCCUPATION—			
Professional	3,827	1,885	5,712
Administrative	3,496	340	3,836
Clerical	3,306	4,853	8,159
Sales workers	2,522	1,652	4,174
Farmers etc.	966	222	1,188
Miners	22	..	22
Transport workers	1,640	272	1,912
Craftsmen etc.	11,761	2,009	13,770
Service workers etc.	1,037	1,329	2,366
Armed Services	129	1	130
Other and not stated	1,111	617	1,728
Unemployed	319	302	621
USUAL MAJOR ACTIVITY—			
Working	29,705	10,333	40,038
Home duties	..	2,920	2,920
Child at school	122	107	229
Full-time student	118	56	174
Other	191	66	257
MARITAL STATUS—			
Never married	5,549	3,526	9,075
Married	23,753	8,939	32,692
Other	834	1,017	1,851

DWELLINGS AND HOUSEHOLDS

CLASSES OF OCCUPIED DWELLING

	Total		Total
Separate house	27,882	Other flat	140
Semi-detached house	238	Caravan etc.	122
Attached house	168	<i>Total private</i>	<i>30,077</i>
Terrace house	26	Non-private	53
Villa unit	504		
Self-contained flat	997	<i>Total</i>	<i>30,130</i>

POPULATION IN FLATS BY SIZE OF BLOCK OF FLATS

No. of flats in block	Population	No. of flats in block	Population
1	584	17 and over	10
2-8	1,678		
9-16	167	<i>Total</i>	<i>2,439</i>

HOUSES AND FLATS BY AVERAGE WEEKLY RENT

	Private houses		Self-cont. flats	
	Number	Av. Rent (\$)	Number	Av. Rent (\$)
Rented—				
Furnished	417	18.46	117	14.46
Unfurnished—				
S.H.A.	21	13.51	3	..
Other	2,271	18.51	618	18.57
Not stated	244	..	32	..

UNOCCUPIED PRIVATE DWELLINGS—REASON UNOCCUPIED

	Private houses	Self-cont. flats	Other	Total
	For sale or let	336	32	1
New	158	15	..	173
Under repair	82	2	..	84
Holiday home	237	..	1	238
Temporary only	469	25	4	498
Other & not stated	167	6	1	174
<i>Total</i>	<i>1,449</i>	<i>80</i>	<i>7</i>	<i>1,536</i>

HOUSEHOLD CLASSIFICATION—TOTAL POPULATION AND NUMBER OF HOUSEHOLDS IN PRIVATE DWELLINGS

Class	Households		Population	
	holds	Population	holds	Population
A	28,099	100,297	D	760
B	803	3,965	E	17
C	398	927	<i>Total</i>	<i>30,077</i>
				<i>108,886</i>

DWELLINGS AND HOUSEHOLDS—continued

	Houses	Flats	Other	Total
Total occupied private dwellings	28,818	997	262	30,077
No. OF PERSONS—				
1	2,009	224	104	2,337
2	6,290	388	86	6,764
3	5,235	202	32	5,469
4	6,774	116	30	6,920
5	4,723	47	5	4,775
6	2,418	13	3	2,434
7	862	4	2	868
8 and over	507	3	..	510
No. OF ROOMS—				
1	45	34	104	183
2	139	176	75	390
3	664	391	55	1,110
4	3,888	323	15	4,226
5	14,677	52	7	14,736
6	6,244	11	4	6,259
7 and over	3,161	10	2	3,173
No. OF BEDROOMS—				
0	66	45	103	214
1	592	316	100	1,008
2	5,305	582	37	5,924
3	19,045	28	5	19,078
4	3,221	8	1	3,230
5 and over	472	4	1	477
Not stated	117	14	15	146
NATURE OF OCCUPANCY—				
Owner	25,139	175	109	25,423
Tenant of S.H.A.	47	3	1	51
Tenant, other	2,906	767	105	3,778
Other and not stated	726	52	47	825
FACILITIES—				
Gas only	13	..	4	17
Electricity only	20,254	723	131	21,108
Gas and elec.	8,427	260	105	8,792
No gas or elec.	25	2	8	35
Not stated	99	12	14	125
With T.V.	24,542	693	133	25,368
SEWERAGE—				
Mains sewer	9,561	521	84	10,166
Separate system	16,530	399	91	17,020
Sanitary pan	2,132	45	36	2,213
Other and not stated	595	32	51	678
MOTOR VEHICLES AT DWELLING—				
0	2,937	226	74	3,237
1	14,847	588	131	15,566
2 and over	10,748	147	34	10,929
Not stated	286	36	23	345
MATERIAL OF OUTER WALLS—				
Brick	3,699	364	18	4,081
Brick veneer	10,893	310	13	11,216
Stone	133	4	..	137
Concrete	196	7	1	204
Timber	12,048	233	99	12,380
Metal	122	4	72	198
Fibro-cement	1,664	74	35	1,773
Other	63	1	24	88

See Explanatory Notes for details of classifications and abbreviations.

DIVISION OF CHIFLEY-N.S.W.

POPULATION

Total population	Males 70,108	Females 68,557	Persons 138,665
AGE (years)—			
0-4	9,512	9,048	18,560
5-9	10,091	9,536	19,627
10-14	8,699	8,287	16,986
15-19	6,265	5,720	11,985
20-24	4,808	5,718	10,526
25-29	5,680	5,941	11,621
30-34	5,267	5,305	10,572
35-39	4,874	4,719	9,593
40-44	4,651	3,984	8,635
45-49	3,689	3,264	6,953
50-54	2,366	2,164	4,530
55-59	1,747	1,473	3,220
60-64	1,042	1,176	2,218
65-69	656	738	1,394
70 and over	761	1,484	2,245
<i>Total under 21</i>	<i>35,493</i>	<i>33,466</i>	<i>68,959</i>
<i>Total 21 and over</i>	<i>34,615</i>	<i>35,091</i>	<i>69,706</i>

RELIGION—

Baptist	915	1,050	1,965
Brethren	24	30	54
Roman Catholic and Catholic (undefined)	24,173	23,978	48,151
Churches of Christ	262	283	545
Church of England	25,119	25,238	50,357
Congregational	200	205	405
Greek and other Orthodox	1,142	1,049	2,191
Jehovah's Witness	222	269	491
Lutheran	616	625	1,241
Methodist	2,927	3,034	5,961
Presbyterian	3,617	3,807	7,424
Salvation Army	412	456	868
Seventh Day Adventist	170	234	404
Protestant (undefined)	731	742	1,473
Other Christian	869	797	1,666
<i>Total Christian</i>	<i>61,399</i>	<i>61,797</i>	<i>123,196</i>

Hebrew	25	40	65
Muslim	46	27	73
Other non-Christian	19	23	42
<i>Total non-Christian</i>	<i>90</i>	<i>90</i>	<i>180</i>

Indefinite	98	99	197
No religion	4,592	3,122	7,714
No reply	3,929	3,449	7,378

MARITAL STATUS—

Never married	38,561	34,018	72,579
Married	29,816	30,293	60,109
Permanently separated	691	1,048	1,739
Divorced	401	526	927
Widowed	639	2,672	3,311

NATIONALITY—

British	66,652	65,261	131,913
Other	3,456	3,296	6,752

POPULATION—continued

Total population	Males 70,108	Females 68,557	Persons 138,665
BIRTHPLACE BY NATIONALITY—			
Australia			
British	53,626	53,527	107,153
Other
New Zealand			
British	207	195	402
Other	10	28	38
Europe—			
U.K. and Ireland			
British	6,971	6,627	13,598
Other	343	366	709
Austria			
British	133	107	240
Other	112	82	194
Czechoslovakia			
British	53	29	82
Other	30	18	48
Germany			
British	590	675	1,265
Other	315	326	641
Greece			
British	121	77	198
Other	177	199	376
Hungary			
British	188	151	339
Other	47	31	78
Italy			
British	396	278	674
Other	570	507	1,077
Malta			
British	1,510	1,184	2,694
Other	103	112	215
Netherlands			
British	552	483	1,035
Other	515	508	1,023
Poland			
British	537	414	951
Other	99	73	172
U.S.S.R.			
British	230	229	459
Other	29	34	63
Yugoslavia			
British	434	291	725
Other	505	449	954
Other Europe			
British	292	246	538
Other	231	221	452
<i>Total Europe</i>	<i>12,007</i>	<i>10,791</i>	<i>22,798</i>
<i>British</i>	<i>3,076</i>	<i>2,926</i>	<i>6,002</i>
<i>Other</i>			
Asia			
British	449	395	844
Other	172	175	347
Africa			
British	229	225	454
Other	81	75	156
America—			
Canada			
British	38	32	70
Other	6	2	8
U.S.A.			
British	18	9	27
Other	57	55	112
Other America			
British	5	2	7
Other	23	18	41
<i>Total America</i>	<i>61</i>	<i>43</i>	<i>104</i>
<i>British</i>	<i>86</i>	<i>75</i>	<i>161</i>
<i>Other</i>			
All other			
British	73	85	158
Other	31	17	48

DIVISION OF CHIFLEY-N.S.W.—continued

POPULATION—continued				POPULATION—continued			
	Males	Females	Persons		Males	Females	Persons
Total population	70,108	68,557	138,665	Total population	70,108	68,557	138,665
PERIOD OF RESIDENCE—				LEVEL OF QUALIFICATIONS—			
Overseas born residents—				Trade	9,784	559	10,343
0 years	413	435	848	Technician	1,185	765	1,950
1 year	818	789	1,607	Non-degree tertiary	440	483	923
2 years	894	926	1,820	University—			
3 years	877	815	1,692	Bachelor degree	250	90	340
4 years	923	917	1,840	Higher degree	30	4	34
5-9 years	3,120	3,025	6,145	Not classified	389	1,352	1,741
10-16 years	3,848	3,431	7,279	No qualifications—			
17 years and over	4,571	3,729	8,300	Aged 0-14 years	28,302	26,871	55,173
Not stated	922	883	1,805	Studying (n.e.i.)	2,314	701	3,015
Total	16,386	14,950	31,336	Other	27,414	37,732	65,146
Overseas born visitors	96	80	176	LEVEL OF STUDY—			
Australian born	53,626	53,527	107,153	Trade	1,362	78	1,440
1966 RESIDENCE—				Technician	799	224	1,023
Same dwelling	31,298	30,587	61,885	Non-degree tertiary	260	116	376
Same Division—				University—			
Urban	19,071	18,984	38,055	Bachelor degree	274	91	365
Rural	555	502	1,057	Higher degree	25	3	28
Same State—				Not classified	165	263	428
Urban	1,308	1,358	2,666	Not studying—			
Rural	387	372	759	Aged 0-14 years	28,302	26,871	55,173
Other State—				Qualified (n.e.i.)	11,507	3,179	14,686
Urban	835	872	1,707	Other	27,414	37,732	65,146
Rural	110	77	187	LABOUR FORCE			
Other and not stated	5,170	4,894	10,064	Total labour force	35,965	15,885	51,850
Under 5 years of age or not usual residents	11,374	10,911	22,285	AGE (YEARS)			
USUAL RESIDENCE IN 1971—				15-19	3,773	3,334	7,107
This State—				20-24	4,495	2,581	7,076
This dwelling	67,913	66,386	134,299	25-29	5,459	1,679	7,138
Other dwelling	1,083	1,110	2,193	30-34	5,027	1,812	6,839
Other State	116	99	215	35-39	4,648	2,053	6,701
Overseas	73	77	150	40-44	4,405	1,760	6,165
Not stated	923	885	1,808	45-49	3,435	1,422	4,857
USUAL MAJOR ACTIVITY—				50-54	2,143	719	2,862
Working	37,030	13,992	51,022	55-59	1,547	363	1,910
Home duties		24,506	24,506	60-64	782	128	910
Child not yet at school	9,671	9,165	18,836	65 and over	251	34	285
Child at school	20,830	19,253	40,083	OCCUPATIONAL STATUS—			
Full-time student	345	356	701	Employed—			
Other	2,232	1,285	3,517	Employer	832	162	994
LEVEL OF SCHOOLING—				Self-employed	1,433	278	1,711
Child not yet at school	9,671	9,165	18,836	Employee	33,158	14,945	48,103
Now at school	20,795	19,218	40,013	Helper	30	90	120
Never attended school	200	258	458	Total employed	35,453	15,475	50,928
Completed schooling to—				Unemployed—			
Level 1	194	168	362	Looking for first job	74	84	158
Level 2	228	259	487	Other	438	326	764
Level 3	474	520	994	Total unemployed	512	410	922
Level 4	757	819	1,576	INDUSTRY—			
Level 5	4,176	4,582	8,758	Agriculture etc.	375	162	537
Level 6	2,537	2,558	5,095	Mining	170	14	184
Level 7	7,183	7,827	15,010	Manufacturing	13,179	5,252	18,431
Level 8	12,508	13,433	25,941	Electricity	1,086	87	1,173
Level 9	4,781	4,581	9,362	Construction	4,764	160	4,924
Level 10	5,214	3,690	8,904	Wholesale and retail	5,726	3,432	9,158
Not stated	1,390	1,479	2,869	Transport, storage	2,444	249	2,693
				Communication	1,077	241	1,318
				Finance etc.	1,404	1,714	3,118
				Public admin., defence	1,737	517	2,254
				Community services	1,508	2,151	3,659
				Entertainment etc.	783	990	1,773
				Other and not stated	1,200	506	1,706
				Unemployed	512	410	922

See Explanatory Notes for details of classifications and abbreviations.

DIVISION OF CHIFLEY-N.S.W.—continued

LABOUR FORCE—continued

	Males	Females	Persons
Total labour force	35,965	15,885	51,850
OCCUPATION—			
Professional	1,562	1,170	2,732
Administrative	1,550	183	1,733
Clerical	2,812	5,276	8,088
Sales workers	1,763	1,682	3,445
Farmers etc.	559	154	713
Miners	63	..	63
Transport workers	3,364	409	3,773
Craftsmen etc.	20,381	4,058	24,439
Service workers etc.	1,550	1,961	3,511
Armed Services	577	7	584
Other and not stated	1,272	575	1,847
Unemployed	512	410	922
USUAL MAJOR ACTIVITY—			
Working	35,642	13,523	49,165
Home duties	..	2,172	2,172
Child at school	100	67	167
Full-time student	24	33	57
Other	199	90	289
MARITAL STATUS—			
Never married	7,270	4,596	11,866
Married	27,484	10,261	37,745
Other	1,211	1,028	2,239

DWELLINGS AND HOUSEHOLDS

CLASSES OF OCCUPIED DWELLING

	Total	Other flat	Total
Separate house	31,856	158	158
Semi-detached house	122	Caravan etc.	349
Attached house	70	Total private	33,076
Terrace house	7	Non-private	50
Villa unit	21	Total	33,126
Self-contained flat	493		

POPULATION IN FLATS BY SIZE OF BLOCK OF FLATS

No. of flats in block	Population	No. of flats in block	Population
1	649	17 and over	12
2-8	656	Total	1,323
9-16	6		

HOUSES AND FLATS BY AVERAGE WEEKLY RENT

	Private houses		Self-cont. flats	
	Number	Av. Rent (\$)	Number	Av. Rent (\$)
Rented—				
Furnished	696	18.01	161	15.82
Unfurnished—				
S.H.A.	4,326	11.62	14	4.23
Other	1,833	16.78	164	17.41
Not stated	762	..	25	..

UNOCCUPIED PRIVATE DWELLINGS—REASON UNOCCUPIED

	Private houses	Self-cont. flats	Other	Total
	houses	flats		
For sale or let	266	14	2	282
New	379	1	..	380
Under repair	34	2	..	36
Holiday home	9	2	2	13
Temporary only	319	10	7	336
Other & not stated	121	7	9	137
Total	1,128	36	20	1,184

HOUSEHOLD CLASSIFICATION—TOTAL POPULATION AND NUMBER OF HOUSEHOLDS IN PRIVATE DWELLINGS

Classification (See Explanatory Notes)					
Class	House-holds	Population	Class	House-holds	Population
A	30,414	123,610	D	1,020	5,329
B	1,261	6,971	E	38	288
C	343	888	Total	33,076	137,086

DWELLINGS AND HOUSEHOLDS—continued

	Houses	Flats	Other	Total
Total occupied private dwellings	32,076	493	507	33,076
No. OF PERSONS—				
1	1,184	84	90	1,358
2	4,515	181	142	4,838
3	5,409	122	120	5,651
4	8,464	55	87	8,606
5	6,230	28	41	6,299
6	3,332	13	14	3,359
7	1,653	8	3	1,664
8 and over	1,289	2	10	1,301
No. OF ROOMS—				
1	22	16	125	163
2	202	150	162	514
3	925	169	132	1,226
4	5,573	105	55	5,733
5	17,489	34	23	17,546
6	5,904	8	9	5,921
7 and over	1,961	11	1	1,973
No. OF BEDROOMS—				
0	67	29	122	218
1	643	267	211	1,121
2	6,069	135	101	6,305
3	22,005	37	30	22,072
4	2,873	7	7	2,887
5 and over	203	2	1	206
Not stated	216	16	35	267
NATURE OF OCCUPANCY—				
Owner	23,611	61	204	23,876
Tenant of S.H.A.	4,943	16	6	4,965
Tenant, other	2,674	348	209	3,231
Other and not stated	848	68	88	1,004
FACILITIES—				
Gas only	7	..	11	18
Electricity only	21,576	410	372	22,358
Gas and elec.	10,302	67	101	10,470
No gas or elec.	18	..	8	26
Not stated	173	16	15	204
With T.V.	26,420	306	281	27,007
SEWERAGE—				
Mains sewer	20,036	286	112	20,434
Separate system	3,028	80	54	3,162
Sanitary pan	8,365	103	235	8,703
Other and not stated	647	24	106	777
MOTOR VEHICLES AT DWELLING—				
0	5,978	141	128	6,247
1	18,906	268	278	19,452
2 and over	6,738	60	72	6,870
Not stated	454	24	29	507
MATERIAL OF OUTER WALLS—				
Brick	1,857	117	41	2,015
Brick veneer	4,994	16	10	5,020
Stone	13	2	..	15
Concrete	113	12	14	139
Timber	4,327	99	59	4,485
Metal	378	3	79	460
Fibro-cement	20,295	243	284	20,822
Other	99	1	20	120

See Explanatory Notes for details of classifications and abbreviations.

DIVISION OF CHISHOLM-VIC.

POPULATION				POPULATION—continued				
	Males	Females	Persons		Males	Females	Persons	
Total population	40,831	46,205	87,036	Total population	40,831	46,205	87,036	
AGE (years)—				BIRTHPLACE BY NATIONALITY—				
0-4	3,208	3,063	6,271	Australia	British	32,174	37,945	70,119
5-9	3,060	2,836	5,896		Other
10-14	3,246	3,323	6,569	New Zealand	British	343	377	720
15-19	3,734	3,661	7,395		Other	28	22	50
20-24	3,855	3,477	7,332	Europe—				
25-29	2,767	2,806	5,573	U.K. and Ireland	British	3,054	3,274	6,328
30-34	2,208	2,127	4,335		Other	200	231	431
35-39	1,925	1,940	3,865	Austria	British	118	98	216
40-44	2,312	2,476	4,788		Other	49	32	81
45-49	2,651	3,144	5,795	Czechoslovakia	British	70	58	128
50-54	2,615	3,081	5,696		Other	27	20	47
55-59	2,477	3,023	5,500	Germany	British	257	238	495
60-64	2,258	2,865	5,123		Other	166	164	330
65-69	1,776	2,449	4,225	Greece	British	290	209	499
70 and over	2,739	5,934	8,673		Other	534	570	1,104
<i>Total under 21</i>	<i>14,054</i>	<i>13,676</i>	<i>27,730</i>	Hungary	British	209	180	389
<i>Total 21 and over</i>	<i>26,777</i>	<i>32,529</i>	<i>59,306</i>		Other	24	20	44
RELIGION—				Italy	British	373	293	666
Baptist	639	837	1,476		Other	457	416	873
Brethren	192	262	454	Malta	British	47	46	93
Roman Catholic and Catholic (undefined)	9,519	10,717	20,236		Other	2	1	3
Churches of Christ	374	513	887	Netherlands	British	155	118	273
Church of England	10,791	13,069	23,860		Other	106	82	188
Congregational	215	353	568	Poland	British	210	144	354
Greek and other Orthodox	1,426	1,354	2,780		Other	21	24	45
Jehovah's Witness	55	87	142	U.S.S.R.	British	54	61	115
Lutheran	317	364	681		Other	11	10	21
Methodist	2,729	3,625	6,354	Yugoslavia	British	125	106	231
Presbyterian	4,748	5,857	10,605		Other	109	97	206
Salvation Army	244	356	600	Other Europe	British	258	219	477
Seventh Day Adventist	63	72	135		Other	121	104	225
Protestant (undefined)	1,494	1,969	3,463	<i>Total Europe</i>	British	5,220	5,044	10,264
Other Christian	688	780	1,468		Other	1,827	1,771	3,598
<i>Total Christian</i>	<i>33,494</i>	<i>40,215</i>	<i>73,709</i>	Asia	British	582	462	1,044
Hebrew	456	433	889		Other	154	112	266
Muslim	49	27	76	Africa	British	236	223	459
Other non-Christian	71	45	116		Other	45	48	93
<i>Total non-Christian</i>	<i>576</i>	<i>505</i>	<i>1,081</i>	America—				
Indefinite	103	96	199	Canada	British	34	30	64
No religion	4,240	2,940	7,180		Other	3	3	6
No reply	2,418	2,449	4,867	U.S.A.	British	31	33	64
MARITAL STATUS—					Other	70	59	129
Never married	19,008	18,857	37,865	Other America	British	6	7	13
Married	19,882	20,138	40,020		Other	5	7	12
Permanently separated	487	783	1,270	<i>Total America</i>	British	71	70	141
Divorced	342	646	988		Other	78	69	147
Widowed	1,112	5,781	6,893	All other	British	60	53	113
NATIONALITY—					Other	13	9	22
British	38,686	44,174	82,860					
Other	2,145	2,031	4,176					

DIVISION OF CHISHOLM-VIC.—continued

POPULATION—continued				POPULATION—continued			
Total population	Males 40,831	Females 46,205	Persons 87,036	Total population	Males 40,831	Females 46,205	Persons 87,036
PERIOD OF RESIDENCE—				LEVEL OF QUALIFICATIONS—			
Overseas born residents—				Trade			
0 years	324	333	657		4,727	601	5,328
1 year	331	328	659	Technician			
2 years	345	291	636		1,157	1,824	2,981
3 years	332	266	598	Non-degree tertiary			
4 years	254	241	495		2,327	2,130	4,457
5-9 years	1,205	1,206	2,411	University—			
10-16 years	1,710	1,606	3,316	Bachelor degree			
17 years and over	3,427	3,267	6,694		1,985	927	2,912
Not stated	526	583	1,109	Higher degree			
					398	112	510
Total	8,454	8,121	16,575	Not classified			
					406	1,432	1,838
Overseas born visitors				No qualifications—			
Australian born	203	139	342	Aged 0-14 years			
	32,174	37,945	70,119		9,514	9,222	18,736
				Studying (n.e.i)			
					2,586	1,274	3,860
				Other			
					17,731	28,683	46,414
1966 RESIDENCE—				LEVEL OF STUDY—			
Same dwelling				Trade			
Same Division—	22,102	25,329	47,431		570	61	631
Urban	9,321	10,806	20,127	Technician			
Rural	99	153	252		538	220	758
Same State—				Non-degree tertiary			
Urban	861	901	1,762		1,077	575	1,652
Rural	261	304	565	University—			
Other State—				Bachelor degree			
Urban	1,177	1,300	2,477		885	519	1,404
Rural	118	146	264	Higher degree			
Other and not stated	2,567	2,705	5,272		122	42	164
Under 5 years of age				Not classified			
or not usual residents	4,325	4,561	8,886		130	171	301
				Not studying—			
				Aged 0-14 years			
					9,514	9,222	18,736
				Qualified (n.e.i)			
					10,264	6,712	16,976
				Other			
					17,731	28,683	46,414
USUAL RESIDENCE IN 1971—				LABOUR FORCE			
This State—				Total labour force			
This dwelling					24,097	13,606	37,703
Other dwelling	39,536	44,545	84,081	AGE (YEARS)			
Other State	670	945	1,615	15-19			
Overseas	141	184	325		1,631	1,525	3,156
Not stated	87	74	161	20-24			
	397	457	854		3,203	2,415	5,618
				25-29			
					2,653	1,474	4,127
				30-34			
					2,118	991	3,109
				35-39			
					1,848	951	2,799
				40-44			
					2,233	1,283	3,516
				45-49			
					2,532	1,539	4,071
				50-54			
					2,478	1,361	3,839
				55-59			
					2,294	1,059	3,353
				60-64			
					1,868	612	2,480
				65 and over			
					1,239	396	1,635
USUAL MAJOR ACTIVITY—				OCCUPATIONAL STATUS—			
Working				Employed—			
Home duties	24,303	11,359	35,662	Employer			
Child not yet at school		21,466	21,466		1,595	422	2,017
Child at school	3,241	3,094	6,335	Self-employed			
Full-time student	7,766	7,508	15,274		1,279	496	1,775
Other	1,425	1,138	2,563	Employee			
	4,096	1,640	5,736		20,915	12,413	33,328
				Helper			
					28	76	104
				Total employed			
					23,817	13,407	37,224
				Unemployed—			
				Looking for first job			
					43	42	85
				Other			
					237	157	394
				Total unemployed			
					280	199	479
LEVEL OF SCHOOLING—				INDUSTRY—			
Child not yet at school				Agriculture etc.			
Now at school	3,241	3,094	6,335		51	32	83
Never attended school	7,745	7,491	15,236	Mining			
	75	126	201		99	52	151
				Manufacturing			
					5,937	2,423	8,360
				Electricity			
					500	62	562
				Construction			
					2,010	168	2,178
				Wholesale and retail			
					5,043	3,069	8,112
				Transport, storage			
					1,359	237	1,596
				Communication			
					608	171	779
				Finance etc.			
					3,016	1,609	4,625
				Public admin., defence			
					1,508	556	2,064
				Community services			
					2,094	3,521	5,615
				Entertainment etc.			
					773	977	1,750
				Other and not stated			
					819	530	1,349
				Unemployed			
					280	199	479

See Explanatory Notes for details of classifications and abbreviations.

DIVISION OF CHISHOLM-VIC.—continued

LABOUR FORCE—continued

	Males	Females	Persons
Total labour force	24,097	13,606	37,703
OCCUPATION—			
Professional	4,242	2,743	6,985
Administrative	3,537	437	3,974
Clerical	3,373	4,969	8,342
Sales workers	2,170	1,524	3,694
Farmers etc.	236	28	264
Miners	6	..	6
Transport workers	1,181	262	1,443
Craftsmen etc.	7,164	1,494	8,658
Service workers etc.	879	1,342	2,221
Armed Services	174	27	201
Other and not stated	855	581	1,436
Unemployed	280	199	479
USUAL MAJOR ACTIVITY—			
Working	23,542	10,938	34,480
Home duties	..	2,391	2,391
Child at school	98	85	183
Full-time student	211	108	319
Other	246	84	330
MARITAL STATUS—			
Never married	6,363	5,173	11,536
Married	16,690	6,776	23,466
Other	1,044	1,657	2,701

DWELLINGS AND HOUSEHOLDS

CLASSES OF OCCUPIED DWELLING

	Total	Other flat	Total
Separate house	21,114		588
Semi-detached house	1,648	Caravan etc.	9
Attached house	236	Total private	28,851
Terrace house	118	Non-private	121
Villa unit	1,256		
Self-contained flat	3,882	Total	28,972

POPULATION IN FLATS BY SIZE OF BLOCK OF FLATS

No. of flats in block	Population	No. of flats in block	Population
1	1,478	17 and over	356
2-8	4,352		
9-16	1,539	Total	7,725

HOUSES AND FLATS BY AVERAGE WEEKLY RENT

	Private houses		Self-cont. flats	
	Number	Av. Rent (\$)	Number	Av. Rent (\$)
Rented—				
Furnished	580	21.99	618	16.84
Unfurnished—				
S.H.A.	425	10.35	196	7.91
Other	2,073	21.16	1,696	19.17
Not stated	253	..	124	..

UNOCCUPIED PRIVATE DWELLINGS—REASON UNOCCUPIED

	Private houses	Self-cont. flats	Other	Total
	For sale or let	178	90	20
New	42	7	..	49
Under repair	70	14	1	85
Holiday home	4	7	..	11
Temporary only	576	175	17	768
Other & not stated	165	35	2	202
Total	1,035	328	40	1,403

HOUSEHOLD CLASSIFICATION—TOTAL POPULATION AND NUMBER OF HOUSEHOLDS IN PRIVATE DWELLINGS

Classification (See Explanatory Notes)					
Class	House-holds	Population	Class	House-holds	Population
A	25,840	72,709	D	829	3,757
B	1,022	4,692	E	30	146
C	1,130	2,708	Total	28,851	84,012

DWELLINGS AND HOUSEHOLDS—continued

	Houses	Flats	Other	Total
Total occupied private dwellings	24,372	3,882	597	28,851
No. OF PERSONS—				
1	3,521	1,531	413	5,465
2	7,534	1,426	120	9,080
3	4,660	542	32	5,234
4	4,032	264	23	4,319
5	2,535	78	4	2,617
6	1,226	25	3	1,254
7	493	9	1	503
8 and over	371	7	1	379
No. OF ROOMS—				
1	56	163	197	416
2	94	490	178	762
3	400	962	113	1,475
4	3,063	1,629	40	4,732
5	7,429	431	14	7,874
6	7,875	137	13	8,025
7 and over	5,455	70	42	5,567
No. OF BEDROOMS—				
0	80	226	218	524
1	576	1,254	234	2,064
2	7,530	1,948	48	9,526
3	12,077	328	20	12,425
4	3,205	43	17	3,265
5 and over	746	15	18	779
Not stated	158	68	42	268
NATURE OF OCCUPANCY—				
Owner	20,237	1,045	52	21,334
Tenant of S.H.A.	515	210	14	739
Tenant, other	2,816	2,424	452	5,692
Other and not stated	804	203	79	1,086
FACILITIES—				
Gas only	8	1	4	13
Electricity only	4,189	730	111	5,030
Gas and elec.	20,069	3,102	454	23,625
No gas or elec.	8	1	2	11
Not stated	98	48	26	172
With T.V.	20,072	2,637	243	22,952
SEWERAGE—				
Mains sewer	24,158	3,796	546	28,500
Separate system	79	30	11	120
Sanitary pan	5	5
Other and not stated	130	56	40	226
MOTOR VEHICLES AT DWELLING—				
0	4,666	1,385	296	6,347
1	11,419	1,894	177	13,490
2 and over	7,945	485	56	8,486
Not stated	342	118	68	528
MATERIAL OF OUTER WALLS—				
Brick	10,061	2,746	308	13,115
Brick veneer	4,199	341	22	4,562
Stone	24	26	9	59
Concrete	1,143	230	26	1,399
Timber	8,700	444	199	9,343
Metal	75	7	6	88
Fibro-cement	143	84	24	251
Other	27	4	3	34

See Explanatory Notes for details of classifications and abbreviations.

DIVISION OF COOK-N.S.W.

POPULATION				POPULATION—continued				
Total population	Males 45,935	Females 46,639	Persons 92,574	Total population	Males 45,935	Females 46,639	Persons 92,574	
AGE (years)—				BIRTHPLACE BY NATIONALITY—				
0-4	3,908	3,694	7,602	Australia	British	38,493	39,828	78,321
5-9	4,384	4,118	8,502		Other
10-14	5,020	4,735	9,755	New Zealand	British	321	342	663
15-19	4,523	4,319	8,842		Other	25	38	63
20-24	3,649	3,419	7,068	Europe—				
25-29	2,827	2,903	5,730	U.K. and Ireland	British	4,229	3,943	8,172
30-34	2,676	2,792	5,468		Other	182	191	373
35-39	2,802	3,053	5,855	Austria	British	45	34	79
40-44	3,528	3,747	7,275		Other	32	19	51
45-49	3,760	3,581	7,341	Czechoslovakia	British	23	17	40
50-54	2,839	2,693	5,532		Other	14	12	26
55-59	2,089	2,042	4,131	Germany	British	158	166	324
60-64	1,475	1,622	3,097		Other	132	122	254
65-69	971	1,310	2,281	Greece	British	57	32	89
70 and over	1,484	2,611	4,095		Other	60	59	119
<i>Total under 21</i>	<i>18,596</i>	<i>17,605</i>	<i>36,201</i>	Hungary	British	49	24	73
<i>Total 21 and over</i>	<i>27,339</i>	<i>29,034</i>	<i>56,373</i>		Other	2	3	5
RELIGION—				Italy	British	263	169	432
Baptist	793	873	1,666		Other	164	177	341
Brethren	76	87	163	Malta	British	57	53	110
Roman Catholic and Catholic (undefined)	10,840	11,494	22,334		Other	5	3	8
Churches of Christ	171	202	373	Netherlands	British	220	152	372
Church of England	19,035	19,750	38,785		Other	154	143	297
Congregational	693	809	1,502	Poland	British	60	34	94
Greek and other Orthodox	331	281	612		Other	7	4	11
Jehovah's Witness	96	114	210	U.S.S.R.	British	27	31	58
Lutheran	189	212	401		Other	1	8	9
Methodist	2,702	3,006	5,708	Yugoslavia	British	47	31	78
Presbyterian	3,269	3,513	6,782		Other	52	48	100
Salvation Army	114	143	257	Other Europe	British	120	111	231
Seventh Day Adventist	29	54	83		Other	89	69	158
Protestant (undefined)	845	890	1,735	<i>Total Europe</i>	<i>British</i>	<i>5,355</i>	<i>4,797</i>	<i>10,152</i>
Other Christian	522	580	1,102		<i>Other</i>	<i>894</i>	<i>858</i>	<i>1,752</i>
<i>Total Christian</i>	<i>39,705</i>	<i>42,008</i>	<i>81,713</i>	Asia	British	239	248	487
Hebrew	72	67	139		Other	90	76	166
Muslim	36	20	56	Africa	British	146	109	255
Other non-Christian	25	33	58		Other	27	30	57
<i>Total non-Christian</i>	<i>133</i>	<i>120</i>	<i>253</i>	America—				
Indefinite	78	61	139	Canada	British	66	79	145
No religion	3,405	2,169	5,574		Other	2	4	6
No reply	2,614	2,281	4,895	U.S.A.	British	22	16	38
MARITAL STATUS—					Other	129	95	224
Never married	21,824	19,013	40,837	Other America	British	7	7	14
Married	22,498	22,795	45,293		Other	10	6	16
Permanently separated	465	640	1,105	<i>Total America</i>	<i>British</i>	<i>95</i>	<i>102</i>	<i>197</i>
Divorced	392	642	1,034		<i>Other</i>	<i>141</i>	<i>105</i>	<i>246</i>
Widowed	756	3,549	4,305	All other	British	91	86	177
NATIONALITY—					Other	18	20	38
British	44,740	45,512	90,252					
Other	1,195	1,127	2,322					

See Explanatory Notes for details of classifications and abbreviations.

DIVISION OF COOK-N.S.W.—continued

POPULATION—continued				POPULATION—continued			
	Males	Females	Persons		Males	Females	Persons
Total population	45,935	46,639	92,574	Total population	45,935	46,639	92,574
PERIOD OF RESIDENCE—				LEVEL OF QUALIFICATIONS—			
Overseas born residents—				Trade	8,177	723	8,900
0 years	331	351	682	Technician	2,132	1,273	3,405
1 year	414	366	780	Non-degree tertiary	1,393	1,020	2,413
2 years	317	282	599	University—			
3 years	233	228	461	Bachelor degree	954	287	1,241
4 years	305	283	588	Higher degree	203	22	225
5–9 years	1,164	1,124	2,288	Not classified	486	2,246	2,732
10–16 years	1,298	1,145	2,443	No qualifications—			
17 years and over	2,883	2,523	5,406	Aged 0–14 years	13,312	12,547	25,859
Not stated	359	384	743	Studying (n.e.i)	2,298	956	3,254
Total	7,304	6,686	13,990	Other	16,980	27,565	44,545
Overseas born visitors	138	125	263	LEVEL OF STUDY—			
Australian born	38,493	39,828	78,321	Trade	886	99	985
				Technician	860	284	1,144
1966 RESIDENCE—				Non-degree tertiary	344	201	545
Same dwelling	25,013	25,390	50,403	University—			
Same Division—				Bachelor degree	677	255	932
Urban	11,394	11,657	23,051	Higher degree	97	12	109
Rural	56	59	115	Not classified	160	221	381
Same State—				Not studying—			
Urban	823	884	1,707	Aged 0–14 years	13,312	12,547	25,859
Rural	197	213	410	Qualified (n.e.i)	12,619	5,455	18,074
Other State—				Other	16,980	27,565	44,545
Urban	981	940	1,921	LABOUR FORCE			
Rural	65	51	116	Total labour force	26,761	13,217	39,978
Other and not stated	2,356	2,343	4,699	AGE (YEARS)			
Under 5 years of age				15–19	2,118	2,127	4,245
or not usual residents	5,050	5,102	10,152	20–24	3,310	2,310	5,620
USUAL RESIDENCE IN 1971—				25–29	2,731	1,179	3,910
This State—				30–34	2,604	987	3,591
This dwelling	44,667	45,104	89,771	35–39	2,730	1,245	3,975
Other dwelling	677	943	1,620	40–44	3,443	1,773	5,216
Other State	118	142	260	45–49	3,638	1,621	5,259
Overseas	93	90	183	50–54	2,676	1,065	3,741
Not stated	380	360	740	55–59	1,883	582	2,465
USUAL MAJOR ACTIVITY—				60–64	1,144	213	1,357
Working	27,173	10,774	37,947	65 and over	484	115	599
Home duties		20,162	20,162	OCCUPATIONAL STATUS—			
Child not yet at school	3,949	3,726	7,675	Employed—			
Child at school	11,470	10,418	21,888	Employer	1,479	407	1,886
Full-time student	658	641	1,299	Self-employed	1,433	389	1,822
Other	2,685	918	3,603	Employee	23,598	12,130	35,728
				Helper	22	58	80
LEVEL OF SCHOOLING—				Total employed	26,532	12,984	39,516
Child not yet at school	3,949	3,726	7,675	Unemployed—			
Now at school	11,447	10,410	21,857	Looking for first job	25	37	62
Never attended school	52	62	114	Other	204	196	400
Completed schooling to—				Total unemployed	229	233	462
Level 1	49	57	106	INDUSTRY—			
Level 2	67	84	151	Agriculture etc.	109	30	139
Level 3	144	161	305	Mining	72	34	106
Level 4	317	347	664	Manufacturing	8,277	2,759	11,036
Level 5	2,732	3,732	6,464	Electricity	727	86	813
Level 6	1,455	1,695	3,150	Construction	2,857	250	3,107
Level 7	3,403	4,044	7,447	Wholesale and retail	5,123	3,358	8,481
Level 8	9,730	11,935	21,665	Transport, storage	2,092	368	2,460
Level 9	3,901	4,186	8,087	Communication	641	114	755
Level 10	7,889	5,152	13,041	Finance etc.	2,115	1,845	3,960
Not stated	800	1,048	1,848	Public admin., defence	1,324	521	1,845
				Community services	1,896	2,326	4,222
				Entertainment etc.	710	960	1,670
				Other and not stated	589	333	922
				Unemployed	229	233	462

DIVISION OF COOK-N.S.W.—continued

LABOUR FORCE—continued

DWELLINGS AND HOUSEHOLDS—continued

Total labour force	Males 26,761	Females 13,217	Persons 39,978	Total occupied private dwellings	Houses 21,915	Flats 4,833	Other 420	Total 27,168
OCCUPATION—				No. OF PERSONS—				
Professional	3,135	1,642	4,777	1	1,481	1,257	161	2,899
Administrative	3,898	386	4,284	2	4,669	2,022	137	6,828
Clerical	2,897	5,855	8,752	3	4,148	867	53	5,068
Sales workers	2,188	1,735	3,923	4	5,622	451	43	6,116
Farmers etc.	225	30	255	5	3,545	161	16	3,722
Miners	20	1	21	6	1,556	50	7	1,613
Transport workers	1,763	260	2,023	7	574	16	2	592
Craftsmen etc.	10,603	1,427	12,030	8 and over	320	9	1	330
Service workers etc.	1,086	1,288	2,374	No. OF ROOMS—				
Armed Services	130	5	135	1	29	110	193	332
Other and not stated	587	355	942	2	199	1,072	145	1,416
Unemployed	229	233	462	3	534	1,576	45	2,155
USUAL MAJOR ACTIVITY—				4	2,874	1,635	23	4,532
Working	26,407	10,445	36,852	5	8,346	307	6	8,659
Home duties	..	2,579	2,579	6	5,956	86	4	6,046
Child at school	104	82	186	7 and over	3,977	47	4	4,028
Full-time student	101	75	176	No. OF BEDROOMS—				
Other	149	36	185	0	52	127	190	369
MARITAL STATUS—				1	603	1,765	152	2,520
Never married	5,591	3,801	9,392	2	5,363	2,537	37	7,937
Married	20,132	8,127	28,259	3	12,688	316	5	13,009
Other	1,038	1,289	2,327	4	2,663	31	3	2,697

DWELLINGS AND HOUSEHOLDS

CLASSES OF OCCUPIED DWELLING				NATURE OF OCCUPANCY—					
	Total		Total						
Separate house	21,600	Other flat	177	Owner	19,428	1,845	141	21,414	
Semi-detached house	129	Caravan etc.	243	Tenant of S.H.A.	266	20	1	287	
Attached house	78	<i>Total private</i>	27,168	Tenant, other	1,732	2,782	211	4,725	
Terrace house	26	Non-private	42	Other and not stated	489	186	67	742	
Villa unit	82	<i>Total</i>	27,210	FACILITIES—					
Self-contained flat	4,833			Gas only	..	1	7	8	
POPULATION IN FLATS BY SIZE OF BLOCK OF FLATS				Electricity only	20,316	4,423	285	25,024	
No. of flats in block	Population	No. of flats in block	Population	Gas and elec.	1,528	360	106	1,994	
1	876	17 and over	1,813	No gas or elec.	1	..	8	9	
2-8	5,731	<i>Total</i>	10,997	Not stated	70	49	14	133	
9-16	2,577			With T.V.					
HOUSES AND FLATS BY AVERAGE WEEKLY RENT					19,497	3,675	229	23,401	
	Private houses		Self-cont. flats		SEWERAGE—				
Rented—	Number	Av. Rent(\$)	Number	Av. Rent(\$)	Mains sewer	15,131	4,499	248	19,878
Furnished	554	23.20	958	22.94	Separate system	4,783	242	64	5,089
Unfurnished—					Sanitary pan	1,835	35	50	1,920
S.H.A.	215	7.95	14	11.15	Other and not stated	166	57	58	281
Other	1,036	22.44	1,734	21.48	MOTOR VEHICLES AT DWELLING—				
Not stated	193	..	96	..	0	2,237	1,490	136	3,863
UNOCCUPIED PRIVATE DWELLINGS—REASON UNOCCUPIED				1	10,554	2,574	220	13,348	
	Private houses	Self-cont. flats	Other	Total	2 and over	8,953	659	43	9,655
For sale or let	154	157	6	317	Not stated	171	110	21	302
New	49	88	1	138	MATERIAL OF OUTER WALLS—				
Under repair	43	11	1	55	Brick	5,040	4,174	79	9,293
Holiday home	349	44	5	398	Brick veneer	3,304	123	9	3,436
Temporary only	355	159	4	518	Stone	70	7	1	78
Other & not stated	133	29	1	163	Concrete	174	105	21	300
<i>Total</i>	1,083	488	18	1,589	Timber	3,722	136	30	3,888
HOUSEHOLD CLASSIFICATION—TOTAL POPULATION AND NUMBER OF HOUSEHOLDS IN PRIVATE DWELLINGS				Metal	218	4	136	358	
Classification (See Explanatory Notes)				Fibro-cement	9,360	284	114	9,758	
Class	House-holds	Population	Class	House-holds	Other	27	30	57	
A	24,995	82,618	D	678	HOUSEHOLD CLASSIFICATION—TOTAL POPULATION AND NUMBER OF HOUSEHOLDS IN PRIVATE DWELLINGS				
B	873	4,136	E	22	Classification (See Explanatory Notes)				
C	600	1,405	<i>Total</i>	27,168	91,458				

See Explanatory Notes for details of classifications and abbreviations.

DIVISION OF CORANGAMITE-VIC.

POPULATION				POPULATION—continued				
Total population	Males 43,527	Females 42,605	Persons 86,132	Total population	Males 43,527	Females 42,605	Persons 86,132	
AGE (years)—				BIRTHPLACE BY NATIONALITY—				
0-4	4,626	4,329	8,955	Australia	British	39,063	38,705	77,768
5-9	4,752	4,620	9,372		Other
10-14	4,929	4,541	9,470	New Zealand	British	122	120	242
15-19	3,700	3,344	7,044		Other	13	12	25
20-24	3,009	2,904	5,913	Europe—				
25-29	2,745	2,745	5,490	U.K. and Ireland	British	2,354	2,135	4,489
30-34	2,597	2,570	5,167		Other	126	101	227
35-39	2,559	2,440	4,999	Austria	British	16	31	47
40-44	2,671	2,558	5,229		Other	5	4	9
45-49	2,609	2,542	5,151	Czechoslovakia	British	14	13	27
50-54	2,251	2,170	4,421		Other	2	2	4
55-59	2,091	2,021	4,112	Germany	British	162	174	336
60-64	1,688	1,758	3,446		Other	65	59	124
65-69	1,391	1,409	2,800	Greece	British	29	13	42
70 and over	1,909	2,654	4,563		Other	31	27	58
<i>Total under 21</i>	<i>18,564</i>	<i>17,337</i>	<i>35,901</i>	Hungary	British	32	26	58
<i>Total 21 and over</i>	<i>24,963</i>	<i>25,268</i>	<i>50,231</i>		Other	9	3	12
RELIGION—				Italy	British	144	91	235
Baptist	496	615	1,111		Other	122	94	216
Brethren	37	39	76	Malta	British	8	9	17
Roman Catholic and Catholic (undefined)	10,189	9,989	20,178		Other	2	1	3
Churches of Christ	210	270	480	Netherlands	British	376	321	697
Church of England	11,022	10,830	21,852		Other	108	109	217
Congregational	42	52	94	Poland	British	94	54	148
Greek and other Orthodox	144	121	265		Other	15	11	26
Jehovah's Witness	91	104	195	U.S.S.R.	British	39	27	66
Lutheran	514	483	997		Other	13	8	21
Methodist	4,244	4,566	8,810	Yugoslavia	British	81	36	117
Presbyterian	9,577	9,820	19,397		Other	24	29	53
Salvation Army	155	173	328	Other Europe	British	124	82	206
Seventh Day Adventist	80	93	173		Other	30	20	50
Protestant (undefined)	1,406	1,365	2,771	<i>Total Europe</i>	British	3,473	3,012	6,485
Other Christian	589	597	1,186		Other	552	468	1,020
<i>Total Christian</i>	<i>38,796</i>	<i>39,117</i>	<i>77,913</i>	Asia	British	103	92	195
Hebrew	16	14	30		Other	43	38	81
Muslim	15	5	20	Africa	British	36	30	66
Other non-Christian	20	16	36		Other	7	8	15
<i>Total non-Christian</i>	<i>51</i>	<i>35</i>	<i>86</i>	America—				
Indefinite	86	61	147	Canada	British	13	10	23
No religion	2,419	1,540	3,959		Other	1	2	3
No reply	2,175	1,852	4,027	U.S.A.	British	6	12	18
MARITAL STATUS—					Other	61	57	118
Never married	21,997	18,840	40,837	Other America	British	4	2	6
Married	20,251	20,208	40,459		Other	2	4	6
Permanently separated	281	351	632	<i>Total America</i>	British	23	24	47
Divorced	201	183	384		Other	64	63	127
Widowed	797	3,023	3,820	All other	British	21	29	50
NATIONALITY—					Other	7	4	11
British	42,841	42,012	84,853					
Other	686	593	1,279					

See Explanatory Notes for details of classifications and abbreviations.

DIVISION OF CORANGAMITE-VIC.—continued

POPULATION—continued				POPULATION—continued			
	Males	Females	Persons		Males	Females	Persons
Total population	43,527	42,605	86,132	Total population	43,527	42,605	86,132
PERIOD OF RESIDENCE—				LEVEL OF QUALIFICATIONS—			
Overseas born residents—				Trade	4,198	420	4,618
0 years	165	149	314	Technician	961	1,302	2,263
1 year	139	151	290	Non-degree tertiary	1,192	1,271	2,463
2 years	152	119	271	University—			
3 years	120	110	230	Bachelor degree	503	169	672
4 years	124	118	242	Higher degree	68	17	85
5-9 years	578	555	1,133	Not classified	286	584	870
10-16 years	828	779	1,607	No qualifications—			
17 years and over	2,028	1,610	3,638	Aged 0-14 years	14,307	13,490	27,797
Not stated	256	243	499	Studying (n.e.i)	1,236	371	1,607
Total	4,390	3,834	8,224	Other	20,776	24,981	45,757
Overseas born visitors	74	66	140	LEVEL OF STUDY—			
Australian born	39,063	38,705	77,768	Trade	538	32	570
1966 RESIDENCE—				Technician	311	127	438
Same dwelling	23,630	22,926	46,556	Non-degree tertiary	558	177	735
Same Division—				University—			
Urban	4,802	5,026	9,828	Bachelor degree	78	22	100
Rural	2,552	2,489	5,041	Higher degree	18	4	22
Same State—				Not classified	66	73	139
Urban	3,202	3,272	6,474	Not studying—			
Rural	1,092	1,043	2,135	Aged 0-14 years	14,307	13,490	27,797
Other State—				Qualified (n.e.i)	6,875	3,699	10,574
Urban	710	657	1,367	Other	20,776	24,981	45,757
Rural	186	149	335	LABOUR FORCE			
Other and not stated	1,453	1,371	2,824	Total labour force	23,433	8,936	32,369
Under 5 years of age or not usual residents	5,900	5,672	11,572	AGE (YEARS)			
USUAL RESIDENCE IN 1971—				15-19	1,767	1,466	3,233
This State—				20-24	2,714	1,553	4,267
This dwelling	42,117	41,134	83,251	25-29	2,647	830	3,477
Other dwelling	928	987	1,915	30-34	2,497	742	3,239
Other State	109	99	208	35-39	2,486	797	3,283
Overseas	28	26	54	40-44	2,584	949	3,533
Not stated	345	359	704	45-49	2,488	902	3,390
USUAL MAJOR ACTIVITY—				50-54	2,105	710	2,815
Working	23,558	5,942	29,500	55-59	1,856	479	2,335
Home duties	..	20,697	20,697	60-64	1,314	259	1,573
Child not yet at school	4,687	4,376	9,063	65 and over	975	249	1,224
Child at school	11,181	10,507	21,688	OCCUPATIONAL STATUS—			
Full-time student	542	252	794	Employed—			
Other	3,559	831	4,390	Employer	2,258	659	2,917
LEVEL OF SCHOOLING—				Self-employed	4,644	1,187	5,831
Child not yet at school	4,687	4,376	9,063	Employee	15,991	6,448	22,439
Now at school	11,166	10,495	21,661	Helper	190	395	585
Never attended school	84	63	147	Total employed	23,083	8,689	31,772
Completed schooling to—				Unemployed—			
Level 1	77	52	129	Looking for first job	47	55	102
Level 2	98	63	161	Other	303	192	495
Level 3	239	241	480	Total unemployed	350	247	597
Level 4	370	370	740	INDUSTRY—			
Level 5	2,911	2,905	5,816	Agriculture etc.	6,614	1,703	8,317
Level 6	1,299	1,206	2,505	Mining	132	6	138
Level 7	7,706	7,717	15,423	Manufacturing	4,228	751	4,979
Level 8	3,907	3,661	7,568	Electricity	535	47	582
Level 9	4,213	4,748	8,961	Construction	2,177	91	2,268
Level 10	5,795	5,603	11,398	Wholesale and retail	3,591	1,979	5,570
Not stated	975	1,105	2,080	Transport, storage	945	76	1,021
				Communication	423	181	604
				Finance etc.	966	530	1,496
				Public admin., defence	738	237	975
				Community services	1,415	1,944	3,359
				Entertainment etc.	539	816	1,355
				Other and not stated	780	328	1,108
				Unemployed	350	247	597

DIVISION OF CORANGAMITE-VIC.—continued

LABOUR FORCE—continued

	Males	Females	Persons
Total labour force	23,433	8,936	32,369
OCCUPATION—			
Professional	1,908	1,321	3,229
Administrative	1,809	252	2,061
Clerical	1,167	1,981	3,148
Sales workers	1,379	1,232	2,611
Farmers etc.	6,781	1,624	8,405
Miners	68	..	68
Transport workers	1,434	206	1,640
Craftsmen etc.	6,968	480	7,448
Service workers etc.	575	1,214	1,789
Armed Services	160	4	164
Other and not stated	834	375	1,209
Unemployed	350	247	597
USUAL MAJOR ACTIVITY—			
Working	22,930	5,756	28,686
Home duties	..	3,055	3,055
Child at school	67	29	96
Full-time student	39	21	60
Other	397	75	472
MARITAL STATUS—			
Never married	5,038	2,867	7,905
Married	17,728	5,416	23,144
Other	667	653	1,320

DWELLINGS AND HOUSEHOLDS

CLASSES OF OCCUPIED DWELLING

	Total	Other flat	Total
Separate house	22,748		85
Semi-detached house	178	Caravan etc.	171
Attached house	293	Total private	24,586
Terrace house	18	Non-private	153
Villa unit	117		
Self-contained flat	976	Total	24,739

POPULATION IN FLATS BY SIZE OF BLOCK OF FLATS

No. of flats in block	Population	No. of flats in block	Population
1	567	17 and over	31
2-8	1,428		
9-16	144	Total	2,170

HOUSES AND FLATS BY AVERAGE WEEKLY RENT

	Private houses		Self-cont. flats	
	Number	Av. Rent(\$)	Number	Av. Rent(\$)
Rented—				
Furnished	571	15.77	359	14.45
Unfurnished—				
S.H.A.	363	9.88	11	3.60
Other	2,012	10.74	347	16.17
Not stated	280	..	38	..

UNOCCUPIED PRIVATE DWELLINGS—REASON UNOCCUPIED

	Private houses	Self-cont. flats	Other	Total
	For sale or let	416		
New	82	10	..	92
Under repair	97	6	..	103
Holiday home	3,946	115	295	4,356
Temporary only	854	34	9	897
Other & not stated	707	18	8	733
Total	6,102	333	321	6,756

HOUSEHOLD CLASSIFICATION—TOTAL POPULATION AND NUMBER OF HOUSEHOLDS IN PRIVATE DWELLINGS

Class	Households		Population	
	Households	Population	Households	Population
A	22,948	77,332	D	682
B	509	2,389	E	15
C	432	1,002	Total	24,586
				84,063

DWELLINGS AND HOUSEHOLDS—continued

	Houses	Flats	Other	Total
Total occupied private dwellings	23,354	976	256	24,586
No. OF PERSONS—				
1	2,555	273	104	2,932
2	6,047	434	85	6,566
3	4,094	134	32	4,260
4	4,349	79	19	4,447
5	3,188	31	9	3,228
6	1,780	21	5	1,806
7	755	3	2	760
8 and over	586	1	..	587
No. OF ROOMS—				
1	26	35	87	148
2	100	234	92	426
3	474	340	51	865
4	3,080	240	14	3,334
5	11,009	64	6	11,079
6	5,699	35	5	5,739
7 and over	2,966	28	1	2,995
No. OF BEDROOMS—				
0	47	48	77	172
1	350	399	106	855
2	4,196	390	30	4,616
3	14,531	94	13	14,638
4	3,507	20	..	3,527
5 and over	643	10	2	655
Not stated	80	15	28	123
NATURE OF OCCUPANCY—				
Owner	18,574	166	128	18,868
Tenant of S.H.A.	415	14	1	430
Tenant, other	2,811	741	80	3,632
Other and not stated	1,554	55	47	1,656
FACILITIES—				
Gas only	31	..	4	35
Electricity only	16,849	608	107	17,564
Gas and elec.	6,316	359	112	6,787
No gas or elec.	94	..	15	109
Not stated	64	9	18	91
With T.V.	19,655	691	106	20,452
SEWERAGE—				
Mains sewer	9,844	646	90	10,580
Separate system	9,538	283	64	9,885
Sanitary pan	2,330	32	20	2,382
Other and not stated	1,642	15	82	1,739
MOTOR VEHICLES AT DWELLING—				
0	2,219	198	68	2,485
1	11,894	584	136	12,614
2 and over	9,004	174	39	9,217
Not stated	237	20	13	270
MATERIAL OF OUTER WALLS—				
Brick	2,180	316	10	2,506
Brick veneer	4,099	197	6	4,302
Stone	300	21	3	324
Concrete	635	30	2	667
Timber	13,531	282	75	13,888
Metal	90	..	92	182
Fibro-cement	2,481	128	39	2,648
Other	38	2	29	69

See Explanatory Notes for details of classifications and abbreviations.

DIVISION OF CORIO-VIC.

POPULATION				POPULATION—continued				
Total population	Males 51,373	Females 51,425	Persons 102,798	Total population	Males 51,373	Females 51,425	Persons 102,798	
AGE (years)—				BIRTHPLACE BY NATIONALITY—				
0-4	4,848	4,773	9,621	Australia	British	37,875	39,617	77,492
5-9	5,265	4,948	10,213		Other
10-14	5,656	5,232	10,888	New Zealand	British	152	126	278
15-19	5,249	4,946	10,195		Other	12	19	31
20-24	4,071	3,993	8,064	Europe—				
25-29	3,346	3,141	6,487	U.K. and Ireland	British	4,583	4,334	8,917
30-34	2,950	2,902	5,852		Other	239	211	450
35-39	2,930	2,891	5,821	Austria	British	85	98	183
40-44	3,305	3,174	6,479		Other	52	31	83
45-49	3,292	3,306	6,598	Czechoslovakia	British	55	24	79
50-54	2,650	2,657	5,307		Other	29	13	42
55-59	2,408	2,416	4,824	Germany	British	558	626	1,184
60-64	1,915	2,124	4,039		Other	262	246	508
65-69	1,486	1,595	3,081	Greece	British	86	56	142
70 and over	2,002	3,327	5,329		Other	157	163	320
<i>Total under 21</i>	<i>21,900</i>	<i>20,724</i>	<i>42,624</i>	Hungary	British	200	153	353
<i>Total 21 and over</i>	<i>29,473</i>	<i>30,701</i>	<i>60,174</i>		Other	28	25	53
RELIGION—				Italy	British	587	440	1,027
Baptist	646	825	1,471		Other	753	652	1,405
Brethren	42	49	91	Malta	British	64	43	107
Roman Catholic and Catholic (undefined)	15,978	15,720	31,698		Other	2	2	4
Churches of Christ	393	457	850	Netherlands	British	797	656	1,453
Church of England	11,540	12,161	23,701		Other	408	359	767
Congregational	109	156	265	Poland	British	462	310	772
Greek and other Orthodox	1,412	1,221	2,633		Other	122	115	237
Jehovah's Witness	109	129	238	U.S.S.R.	British	227	211	438
Lutheran	1,052	1,121	2,173		Other	51	45	96
Methodist	4,187	4,607	8,794	Yugoslavia	British	774	563	1,337
Presbyterian	5,532	6,141	11,673		Other	1,389	1,186	2,575
Salvation Army	320	366	686	Other Europe	British	350	270	620
Seventh Day Adventist	109	124	233		Other	327	290	617
Protestant (undefined)	1,700	1,874	3,574	<i>Total Europe</i>	British	8,828	7,784	16,612
Other Christian	938	930	1,868		Other	3,819	3,338	7,157
<i>Total Christian</i>	<i>44,067</i>	<i>45,881</i>	<i>89,948</i>	Asia	British	249	171	420
Hebrew	11	16	27		Other	192	157	349
Muslim	103	66	169	Africa	British	87	64	151
Other non-Christian	52	34	86		Other	18	21	39
<i>Total non-Christian</i>	<i>166</i>	<i>116</i>	<i>282</i>	America—				
Indefinite	132	78	210	Canada	British	27	27	54
No religion	3,817	2,531	6,348		Other	2	3	5
No reply	3,191	2,819	6,010	U.S.A.	British	17	16	33
MARITAL STATUS—					Other	49	36	85
Never married	26,110	22,793	48,903	Other America	British	5	4	9
Married	23,378	23,470	46,848		Other	4	3	7
Permanently separated	542	708	1,250	<i>Total America</i>	British	49	47	96
Divorced	369	398	767		Other	55	42	97
Widowed	974	4,056	5,030	All other	British	28	34	62
NATIONALITY—					Other	9	5	14
British	47,268	47,843	95,111					
Other	4,105	3,582	7,687					

See Explanatory Notes for details of classifications and abbreviations.

DIVISION OF CORIO-VIC.—continued

POPULATION—continued				POPULATION—continued			
	Males	Females	Persons		Males	Females	Persons
Total population	51,373	51,425	102,798	Total population	51,373	51,425	102,798
PERIOD OF RESIDENCE—				LEVEL OF QUALIFICATIONS—			
Overseas born residents—				Trade	7,159	594	7,753
0 years	571	502	1,073	Technician	909	1,128	2,037
1 year	726	608	1,334	Non-degree tertiary	1,112	1,031	2,143
2 years	456	432	888	University—			
3 years	339	303	642	Bachelor degree	523	155	678
4 years	487	463	950	Higher degree	66	15	81
5-9 years	2,317	2,225	4,542	Not classified	304	843	1,147
10-16 years	2,993	2,688	5,681	No qualifications—			
17 years and over	4,536	3,592	8,128	Aged 0-14 years	15,769	14,953	30,722
Not stated	903	903	1,806	Studying (n.e.i)	2,204	974	3,178
Total	13,328	11,716	25,044	Other	23,327	31,732	55,059
Overseas born visitors	170	92	262	LEVEL OF STUDY—			
Australian born	37,875	39,617	77,492	Trade	1,102	68	1,170
1966 RESIDENCE—				Technician	623	282	905
Same dwelling	26,761	27,067	53,828	Non-degree tertiary	699	502	1,201
Same Division—				University—			
Urban	8,493	8,433	16,926	Bachelor degree	137	35	172
Rural	940	960	1,900	Higher degree	15	2	17
Same State—				Not classified	108	160	268
Urban	3,010	3,162	6,172	Not studying—			
Rural	896	1,030	1,926	Aged 0-14 years	15,769	14,953	30,722
Other State—				Qualified (n.e.i)	9,593	3,691	13,284
Urban	910	781	1,691	Other	23,327	31,732	55,059
Rural	198	130	328	LABOUR FORCE			
Other and not stated	3,524	3,302	6,826	Total labour force	27,935	12,020	39,955
Under 5 years of age				AGE (YEARS)			
or not usual residents	6,641	6,560	13,201	15-19	2,548	2,425	4,973
USUAL RESIDENCE IN 1971—				20-24	3,665	2,258	5,923
This State—				25-29	3,181	1,086	4,267
This dwelling	49,372	49,440	98,812	30-34	2,823	989	3,812
Other dwelling	1,088	1,113	2,201	35-39	2,780	1,110	3,890
Other State	134	120	254	40-44	3,121	1,250	4,371
Overseas	94	72	166	45-49	3,082	1,218	4,300
Not stated	685	680	1,365	50-54	2,469	757	3,226
USUAL MAJOR ACTIVITY—				55-59	2,147	546	2,693
Working	28,653	9,989	38,642	60-64	1,530	257	1,787
Home duties		22,907	22,907	65 and over	589	124	713
Child not yet at school	4,901	4,816	9,717	OCCUPATIONAL STATUS—			
Child at school	12,937	11,818	24,755	Employed—			
Full-time student	926	688	1,614	Employer	1,210	373	1,583
Other	3,956	1,207	5,163	Self-employed	1,364	394	1,758
LEVEL OF SCHOOLING—				Employee	24,756	10,707	35,463
Child not yet at school	4,901	4,816	9,717	Helper	33	103	136
Now at school	12,911	11,798	24,709	Total employed	27,363	11,577	38,940
Never attended school	145	249	394	Unemployed—			
Completed schooling to—				Looking for first job	77	114	191
Level 1	139	147	286	Other	495	329	824
Level 2	224	237	461	Total unemployed	572	443	1,015
Level 3	736	748	1,484	INDUSTRY—			
Level 4	900	883	1,783	Agriculture etc.	622	145	767
Level 5	4,000	4,663	8,663	Mining	146	6	152
Level 6	1,778	1,936	3,714	Manufacturing	12,277	3,109	15,386
Level 7	7,127	8,101	15,228	Electricity	458	38	496
Level 8	4,758	4,723	9,481	Construction	2,773	112	2,885
Level 9	5,192	5,203	10,395	Wholesale and retail	4,151	2,715	6,866
Level 10	7,106	6,194	13,300	Transport, storage	1,663	154	1,817
Not stated	1,456	1,727	3,183	Communication	387	145	532
				Finance etc.	944	700	1,644
				Public admin., defence	698	230	928
				Community services	1,515	2,641	4,156
				Entertainment etc.	543	1,110	1,653
				Other and not stated	1,186	472	1,658
				Unemployed	572	443	1,015

DIVISION OF CORIO-VIC.—continued

LABOUR FORCE—continued

	Males	Females	Persons
Total labour force	27,935	12,020	39,955
OCCUPATION—			
Professional	2,117	1,623	3,740
Administrative	1,570	235	1,805
Clerical	1,747	2,756	4,503
Sales workers	1,356	1,577	2,933
Farmers etc.	885	143	1,028
Miners	69	..	69
Transport workers	1,797	219	2,016
Craftsmen etc.	15,289	2,421	17,710
Service workers etc.	1,001	1,924	2,925
Armed Services	107	4	111
Other and not stated	1,425	675	2,100
Unemployed	572	443	1,015
USUAL MAJOR ACTIVITY—			
Working	27,480	9,663	37,143
Home duties	..	2,174	2,174
Child at school	87	65	152
Full-time student	61	37	98
Other	307	81	388
MARITAL STATUS—			
Never married	6,782	4,448	11,230
Married	20,110	6,669	26,779
Other	1,043	903	1,946

DWELLINGS AND HOUSEHOLDS

CLASSES OF OCCUPIED DWELLING

	Total	Other flat	Total
Separate house	25,339		375
Semi-detached house	566	Caravan etc.	81
Attached house	262	Total private	28,919
Terrace house	113	Non-private	158
Villa unit	182		
Self-contained flat	2,001	Total	29,077

POPULATION IN FLATS BY SIZE OF BLOCK OF FLATS

No. of flats in block	Population	No. of flats in block	Population
1	850	17 and over	100
2-8	2,965		
9-16	360	Total	4,275

HOUSES AND FLATS BY AVERAGE WEEKLY RENT

	Private houses		Self-cont. flats	
	Number	Av. Rent (\$)	Number	Av. Rent (\$)
Rented—				
Furnished	681	14.58	625	15.76
Unfurnished—				
S.H.A.	2,074	10.10	137	6.28
Other	2,021	13.94	838	16.54
Not stated	627	..	71	..

UNOCCUPIED PRIVATE DWELLINGS—REASON UNOCCUPIED

	Private houses	Self-cont. flats	Other	Total
For sale or let	193	96	8	297
New	69	26	..	95
Under repair	87	2	..	89
Holiday home	906	61	18	985
Temporary only	564	81	7	652
Other & not stated	203	23	11	237
Total	2,022	289	44	2,355

HOUSEHOLD CLASSIFICATION—TOTAL POPULATION AND NUMBER OF HOUSEHOLDS IN PRIVATE DWELLINGS

Class	Households		Population	
	Households	Population	Households	Population
A	26,226	87,823	D	999
B	962	4,678	E	26
C	706	1,753	Total	28,919
				99,057

DWELLINGS AND HOUSEHOLDS—continued

	Houses	Flats	Other	Total
Total occupied private dwellings	26,462	2,001	456	28,919
No. OF PERSONS—				
1	2,702	579	232	3,513
2	6,397	889	113	7,399
3	4,723	325	68	5,116
4	5,444	138	23	5,605
5	3,557	40	9	3,606
6	2,053	19	8	2,080
7	863	11	1	875
8 and over	723	..	2	725
No. OF ROOMS—				
1	51	143	152	346
2	274	558	135	967
3	608	589	80	1,277
4	4,354	473	45	4,872
5	14,042	150	19	14,211
6	5,056	46	13	5,115
7 and over	2,077	42	12	2,131
No. OF BEDROOMS—				
0	101	192	146	439
1	649	927	181	1,757
2	6,156	657	54	6,867
3	16,571	145	19	16,735
4	2,411	24	4	2,439
5 and over	433	20	7	460
Not stated	141	36	45	222
NATURE OF OCCUPANCY—				
Owner	20,020	232	91	20,343
Tenant of S.H.A.	2,524	151	29	2,704
Tenant, other	2,879	1,520	264	4,663
Other and not stated	1,039	98	72	1,209
FACILITIES—				
Gas only	14	2	6	22
Electricity only	9,407	767	144	10,318
Gas and elec.	16,937	1,206	275	18,418
No gas or elec.	16	1	4	21
Not stated	88	25	27	140
With T.V.	22,100	1,410	216	23,726
SEWERAGE—				
Mains sewer	22,596	1,874	355	24,825
Separate system	2,783	78	22	2,883
Sanitary pan	776	11	42	829
Other and not stated	307	38	37	382
MOTOR VEHICLES AT DWELLING—				
0	4,713	536	207	5,456
1	13,855	1,105	157	15,117
2 and over	7,444	293	48	7,785
Not stated	450	67	44	561
MATERIAL OF OUTER WALLS—				
Brick	3,332	851	63	4,246
Brick veneer	5,547	353	23	5,923
Stone	179	60	11	250
Concrete	1,216	173	38	1,427
Timber	14,903	464	241	15,608
Metal	206	7	33	246
Fibro-cement	1,031	93	34	1,158
Other	48	..	13	61

See Explanatory Notes for details of classifications and abbreviations.

DIVISION OF COWPER-N.S.W.

POPULATION				POPULATION—continued			
	Males	Females	Persons		Males	Females	Persons
Total population	44,620	43,185	87,805	Total population	44,620	43,185	87,805
AGE (years)—				BIRTHPLACE BY NATIONALITY—			
0-4	4,177	3,954	8,131	Australia			
5-9	4,561	4,379	8,940	British	42,217	41,190	83,407
10-14	4,853	4,637	9,490	Other
15-19	3,703	3,564	7,267	New Zealand			
20-24	2,871	2,735	5,606	British	172	152	324
25-29	2,673	2,607	5,280	Other	21	8	29
30-34	2,512	2,453	4,965	Europe—			
35-39	2,487	2,347	4,834	U.K. and Ireland			
40-44	2,602	2,457	5,059	British	1,257	1,117	2,374
45-49	2,638	2,562	5,200	Other	96	92	188
50-54	2,570	2,433	5,003	Austria			
55-59	2,552	2,449	5,001	British	10	5	15
60-64	2,265	2,162	4,427	Other	5	2	7
65-69	1,781	1,634	3,415	Czechoslovakia			
70 and over	2,375	2,812	5,187	British	12	4	16
				Other	3	1	4
Total under 21	17,851	17,094	34,945	Germany			
Total 21 and over	26,769	26,091	52,860	British	46	37	83
				Other	21	17	38
RELIGION—				Greece			
Baptist	525	527	1,052	British	27	17	44
Brethren	41	53	94	Other	8	4	12
Roman Catholic and				Hungary			
Catholic (undefined)	10,267	10,205	20,472	British	7	3	10
Churches of Christ	62	86	148	Other	2	..	2
Church of England	17,118	16,870	33,988	Italy			
Congregational	50	51	101	British	91	58	149
Greek and other Orthodox	67	58	125	Other	50	29	79
Jehovah's Witness	131	142	273	Malta			
Lutheran	72	77	149	British	12	5	17
Methodist	5,093	5,073	10,166	Other	..	1	1
Presbyterian	5,201	5,283	10,484	Netherlands			
Salvation Army	244	252	496	British	78	48	126
Seventh Day Adventist	436	445	881	Other	25	28	53
Protestant (undefined)	279	290	569	Poland			
Other Christian	443	435	878	British	28	12	40
Total Christian	40,029	39,847	79,876	Other	4	1	5
Hebrew	19	16	35	U.S.S.R.			
Muslim	14	12	26	British	7	2	9
Other non-Christian	136	98	234	Other	2	2	4
Total non-Christian	169	126	295	Yugoslavia			
Indefinite	105	68	173	British	9	4	13
No religion	1,924	1,132	3,056	Other	5	2	7
No reply	2,393	2,012	4,405	Other Europe			
MARITAL STATUS—				British	44	28	72
Never married	21,694	18,176	39,870	Other	35	29	64
Married	20,849	20,593	41,442	Total Europe			
Permanently separated	592	530	1,122	British	1,628	1,340	2,968
Divorced	367	280	647	Other	256	208	464
Widowed	1,118	3,606	4,724	Asia			
NATIONALITY—				British	131	108	239
British	44,239	42,884	87,123	Other	40	34	74
Other	381	301	682	Africa			
				British	26	34	60
				Other	5	3	8
				America—			
				Canada			
				British	22	19	41
				Other	2	2	4
				U.S.A.			
				British	11	4	15
				Other	49	39	88
				Other America			
				British	1	3	4
				Other	1	1	2
				Total America			
				British	34	26	60
				Other	52	42	94
				All other			
				British	31	34	65
				Other	7	6	13

See Explanatory Notes for details of classifications and abbreviations.

DIVISION OF COWPER-N.S.W.—continued

POPULATION—continued

	Males 44,620	Females 43,185	Persons 87,805
Total population			
PERIOD OF RESIDENCE—			
Overseas born residents—			
0 years	64	67	131
1 year	78	55	133
2 years	65	66	131
3 years	39	34	73
4 years	39	49	88
5–9 years	214	200	414
10–16 years	302	286	588
17 years and over	1,360	1,029	2,389
Not stated	172	155	327
Total	2,333	1,941	4,274
Overseas born visitors	70	54	124
Australian born	42,217	41,190	83,407
1966 RESIDENCE—			
Same dwelling	21,086	20,739	41,825
Same Division—			
Urban	5,352	5,629	10,981
Rural	3,239	3,124	6,363
Same State—			
Urban	4,008	3,876	7,884
Rural	805	737	1,542
Other State—			
Urban	858	817	1,675
Rural	286	239	525
Other and not stated	966	946	1,912
Under 5 years of age or not usual residents	8,020	7,078	15,098
USUAL RESIDENCE IN 1971—			
This State—			
This dwelling	40,461	39,770	80,231
Other dwelling	2,802	2,188	4,990
Other State	559	506	1,065
Overseas	69	54	123
Not stated	729	667	1,396
USUAL MAJOR ACTIVITY—			
Working	24,206	6,289	30,495
Home duties		21,102	21,102
Child not yet at school	4,489	4,272	8,761
Child at school	10,536	10,064	20,600
Full-time student	131	217	348
Other	5,258	1,241	6,499
LEVEL OF SCHOOLING—			
Child not yet at school	4,489	4,272	8,761
Now at school	10,510	10,047	20,557
Never attended school	181	141	322
Completed schooling to—			
Level 1	161	117	278
Level 2	237	178	415
Level 3	623	477	1,100
Level 4	869	805	1,674
Level 5	7,657	7,454	15,111
Level 6	2,096	1,924	4,020
Level 7	4,097	3,715	7,812
Level 8	6,660	7,457	14,117
Level 9	2,468	2,872	5,340
Level 10	3,405	2,624	6,029
Not stated	1,167	1,102	2,269

POPULATION—continued

	Males 44,620	Females 43,185	Persons 87,805
Total population			
LEVEL OF QUALIFICATIONS—			
Trade	4,135	275	4,410
Technician	714	985	1,699
Non-degree tertiary	730	768	1,498
University—			
Bachelor degree	445	130	575
Higher degree	41	2	43
Not classified	295	1,016	1,311
No qualifications—			
Aged 0–14 years	13,591	12,970	26,561
Studying (n.e.i)	964	426	1,390
Other	23,705	26,613	50,318
LEVEL OF STUDY—			
Trade	663	35	698
Technician	219	156	375
Non-degree tertiary	87	47	134
University—			
Bachelor degree	138	39	177
Higher degree	4	1	5
Not classified	83	211	294
Not studying—			
Aged 0–14 years	13,591	12,970	26,561
Qualified (n.e.i)	6,130	3,113	9,243
Other	23,705	26,613	50,318
LABOUR FORCE			
Total labour force	23,616	8,395	32,011
AGE (YEARS)			
15–19	2,084	1,509	3,593
20–24	2,644	1,213	3,857
25–29	2,532	777	3,309
30–34	2,377	809	3,186
35–39	2,340	833	3,173
40–44	2,440	873	3,313
45–49	2,419	818	3,237
50–54	2,282	642	2,924
55–59	2,141	484	2,625
60–64	1,473	242	1,715
65 and over	884	195	1,079
OCCUPATIONAL STATUS—			
Employed—			
Employer	2,074	543	2,617
Self-employed	4,044	868	4,912
Employee	16,969	6,415	23,384
Helper	100	291	391
Total employed	23,187	8,117	31,304
Unemployed—			
Looking for first job	49	60	109
Other	380	218	598
Total unemployed	429	278	707
INDUSTRY—			
Agriculture etc.	5,543	925	6,468
Mining	525	20	545
Manufacturing	4,104	474	4,578
Electricity	508	53	561
Construction	2,662	72	2,734
Wholesale and retail	3,314	1,972	5,286
Transport, storage	1,491	163	1,654
Communication	537	251	788
Finance etc.	781	641	1,422
Public admin., defence	765	230	995
Community services	1,159	1,800	2,959
Entertainment etc.	897	1,193	2,090
Other and not stated	901	323	1,224
Unemployed	429	278	707

DIVISION OF COWPER-N.S.W.—continued

LABOUR FORCE—continued

	Males	Females	Persons
Total labour force	23,616	8,395	32,011
OCCUPATION—			
Professional	1,265	1,106	2,371
Administrative	1,915	247	2,162
Clerical	1,035	1,920	2,955
Sales workers	1,250	1,325	2,575
Farmers etc.	5,464	870	6,334
Miners	328	..	328
Transport workers	1,919	263	2,182
Craftsmen etc.	8,185	263	8,448
Service workers etc.	876	1,757	2,633
Armed Services	50	4	54
Other and not stated	900	362	1,262
Unemployed	429	278	707
USUAL MAJOR ACTIVITY—			
Working	23,163	6,011	29,174
Home duties	..	2,278	2,278
Child at school	54	30	84
Full-time student	19	14	33
Other	380	62	442
MARITAL STATUS—			
Never married	5,491	2,601	8,092
Married	17,129	5,085	22,214
Other	996	709	1,705

DWELLINGS AND HOUSEHOLDS

CLASSES OF OCCUPIED DWELLING

	Total	Total
Separate house	21,853	127
Semi-detached house	292	573
Attached house	316	24,925
Terrace house	64	311
Villa unit	36	
Self-contained flat	1,664	25,236
		Total private
		Non-private
		Total

POPULATION IN FLATS BY SIZE OF BLOCK OF FLATS

No. of flats in block	Population	No. of flats in block	Population
1	823	17 and over	28
2-8	3,093		
9-16	122	Total	4,066

HOUSES AND FLATS BY AVERAGE WEEKLY RENT

	Private houses		Self-cont. flats	
	Number	Av. Rent(\$)	Number	Av. Rent(\$)
Rented—				
Furnished	656	14.43	664	16.87
Unfurnished—				
S.H.A.	920	9.69	65	3.02
Other	2,909	8.84	459	12.80
Not stated	370	..	75	..

UNOCCUPIED PRIVATE DWELLINGS—REASON UNOCCUPIED

	Private houses	Self-cont. flats	Other	Total
	For sale or let	525	150	9
New	110	5	..	115
Under repair	120	7	..	127
Holiday home	1,322	322	6	1,650
Temporary only	860	73	28	961
Other & not stated	653	14	14	681
Total	3,590	571	57	4,218

HOUSEHOLD CLASSIFICATION—TOTAL POPULATION AND NUMBER OF HOUSEHOLDS IN PRIVATE DWELLINGS

Class	Households		Population		
	Households	Population	Households	Population	
A	22,500	71,848	D	882	4,452
B	954	4,764	E	48	397
C	541	1,288	Total	24,925	82,749

DWELLINGS AND HOUSEHOLDS—continued

	Houses	Flats	Other	Total
Total occupied private dwellings	22,561	1,664	700	24,925
No. OF PERSONS—				
1	2,873	422	318	3,613
2	6,051	642	182	6,875
3	3,896	271	96	4,263
4	3,923	186	56	4,165
5	2,772	88	27	2,887
6	1,617	36	14	1,667
7	764	7	5	776
8 and over	665	12	2	679
No. OF ROOMS—				
1	78	49	358	485
2	308	292	185	785
3	1,078	606	89	1,773
4	3,943	403	45	4,391
5	8,287	192	11	8,490
6	5,655	61	6	5,722
7 and over	3,212	61	6	3,279
No. OF BEDROOMS—				
0	114	79	283	476
1	719	495	178	1,392
2	5,561	789	74	6,424
3	11,905	205	26	12,136
4	3,495	42	3	3,540
5 and over	596	20	3	619
Not stated	171	34	133	338
NATURE OF OCCUPANCY—				
Owner	16,074	270	288	16,632
Tenant of S.H.A.	1,019	72	3	1,094
Tenant, other	3,836	1,191	163	5,190
Other and not stated	1,632	131	246	2,009
FACILITIES—				
Gas only	73	3	53	129
Electricity only	19,610	1,377	271	21,258
Gas and elec.	2,447	247	194	2,888
No gas or elec.	258	..	87	345
Not stated	173	37	95	305
With T.V.	17,395	1,088	214	18,697
SEWERAGE—				
Mains sewer	9,169	1,022	126	10,317
Separate system	4,981	404	99	5,484
Sanitary pan	5,538	200	178	5,916
Other and not stated	2,873	38	297	3,208
MOTOR VEHICLES AT DWELLING—				
0	3,629	388	191	4,208
1	12,318	959	351	13,628
2 and over	6,251	248	94	6,593
Not stated	363	69	64	496
MATERIAL OF OUTER WALLS—				
Brick	839	444	22	1,305
Brick veneer	781	106	4	891
Stone	19	5	..	24
Concrete	229	57	6	292
Timber	12,931	546	217	13,694
Metal	142	6	236	384
Fibro-cement	7,585	499	64	8,148
Other	35	1	151	187

See Explanatory Notes for details of classifications and abbreviations.

DIVISION OF CUNNINGHAM-N.S.W.

POPULATION

POPULATION—continued

Total population	Males 67,974	Females 62,892	Persons 130,866	Total population	Males 67,974	Females 62,892	Persons 130,866
AGE (years)—				BIRTHPLACE BY NATIONALITY—			
0-4	6,436	6,130	12,566	Australia			
5-9	7,410	7,028	14,438	British	43,882	43,243	87,125
10-14	7,093	6,680	13,773	Other
15-19	6,025	5,526	11,551	New Zealand			
20-24	5,785	5,176	10,961	British	253	260	513
25-29	5,024	4,583	9,607	Other	27	16	43
30-34	4,905	4,625	9,530	Europe—			
35-39	4,869	4,189	9,058	U.K. and Ireland			
40-44	4,925	4,211	9,136	British	8,642	7,995	16,637
45-49	4,599	3,852	8,451	Other	383	390	773
50-54	3,374	3,015	6,389	Austria			
55-59	2,727	2,464	5,191	British	124	116	240
60-64	2,018	1,873	3,891	Other	160	119	279
65-69	1,324	1,380	2,704	Czechoslovakia			
70 and over	1,460	2,160	3,620	British	65	41	106
<i>Total under 21</i>	<i>28,055</i>	<i>26,430</i>	<i>54,485</i>	Other	53	37	90
<i>Total 21 and over</i>	<i>39,919</i>	<i>36,462</i>	<i>76,381</i>	Germany			
				British	783	751	1,534
RELIGION—				Other	640	522	1,162
Baptist	524	561	1,085	Greece			
Brethren	47	41	88	British	282	226	508
Roman Catholic and				Other	580	533	1,113
Catholic (undefined)	21,261	19,726	40,987	Hungary			
Churches of Christ	252	265	517	British	243	140	383
Church of England	20,685	20,498	41,183	Other	68	44	112
Congregational	288	337	625	Italy			
Greek and other Orthodox	4,075	2,981	7,056	British	1,013	660	1,673
Jehovah's Witness	191	269	460	Other	1,800	1,481	3,281
Lutheran	1,205	1,120	2,325	Malta			
Methodist	4,011	4,293	8,304	British	423	330	753
Presbyterian	4,354	4,473	8,827	Other	15	15	30
Salvation Army	343	402	745	Netherlands			
Seventh Day Adventist	58	107	165	British	474	382	856
Protestant (undefined)	898	858	1,756	Other	276	248	524
Other Christian	694	717	1,411	Poland			
<i>Total Christian</i>	<i>58,886</i>	<i>56,648</i>	<i>115,534</i>	British	376	219	595
Hebrew	29	21	50	Other	116	66	182
Muslim	280	217	497	U.S.S.R.			
Other non-Christian	39	41	80	British	122	84	206
<i>Total non-Christian</i>	<i>348</i>	<i>279</i>	<i>627</i>	Other	27	16	43
Indefinite	140	109	249	Yugoslavia			
No religion	4,279	2,516	6,795	British	660	397	1,057
No reply	4,321	3,340	7,661	Other	3,400	2,163	5,563
				Other Europe			
MARITAL STATUS—				British	413	281	694
Never married	33,887	27,084	60,971	Other	1,563	1,178	2,741
Married	31,646	30,869	62,515	<i>Total Europe</i>			
Permanently separated	865	882	1,747	British	13,620	11,622	25,242
Divorced	608	544	1,152	Other	9,081	6,812	15,893
Widowed	968	3,513	4,481	Asia			
				British	302	252	554
NATIONALITY—				Other	312	257	569
British	58,274	55,576	113,850	Africa			
Other	9,700	7,316	17,016	British	119	85	204
				Other	31	40	71
				America—			
				Canada			
				British	37	37	74
				Other	3	6	9
				U.S.A.			
				British	24	22	46
				Other	64	56	120
				Other America			
				British	5	5	10
				Other	122	87	209
				<i>Total America</i>			
				British	66	64	130
				Other	189	149	338
				All other			
				British	32	50	82
				Other	60	42	102

See Explanatory Notes for details of classifications and abbreviations.

DIVISION OF CUNNINGHAM-N.S.W.—continued

POPULATION—continued				POPULATION—continued			
	Males	Females	Persons		Males	Females	Persons
	67,974	62,892	130,866		67,974	62,892	130,866
Total population				Total population			
PERIOD OF RESIDENCE—				LEVEL OF QUALIFICATIONS—			
Overseas born residents—				Trade	10,037	569	10,606
0 years	2,022	1,761	3,783	Technician	1,611	1,187	2,798
1 year	1,713	1,446	3,159	Non-degree tertiary	1,005	1,081	2,086
2 years	1,263	1,126	2,389	University—			
3 years	1,003	788	1,791	Bachelor degree	894	242	1,136
4 years	1,070	850	1,920	Higher degree	119	17	136
5-9 years	4,330	3,841	8,171	Not classified	545	1,523	2,068
10-16 years	5,284	4,274	9,558	No qualifications—			
17 years and over	5,622	4,043	9,665	Aged 0-14 years	20,939	19,838	40,777
Not stated	1,589	1,363	2,952	Studying (n.e.i)	3,091	1,174	4,265
Total	23,896	19,492	43,388	Other	29,733	37,261	66,994
Overseas born visitors	196	157	353	LEVEL OF STUDY—			
Australian born	43,882	43,243	87,125	Trade	1,583	99	1,682
1966 RESIDENCE—				Technician	1,189	396	1,585
Same dwelling	32,259	30,663	62,922	Non-degree tertiary	328	396	724
Same Division—				University—			
Urban	12,451	11,549	24,000	Bachelor degree	692	204	896
Rural	965	908	1,873	Higher degree	89	10	99
Same State—				Not classified	138	231	369
Urban	3,385	3,384	6,769	Not studying—			
Rural	497	401	898	Aged 0-14 years	20,939	19,838	40,777
Other State—				Qualified (n.e.i)	13,283	4,457	17,740
Urban	848	800	1,648	Other	29,733	37,261	66,994
Rural	131	100	231	LABOUR FORCE			
Other and not stated	7,827	6,575	14,402	Total labour force	39,680	13,474	53,154
Under 5 years of age or not usual residents	9,611	8,512	18,123	AGE (YEARS)			
USUAL RESIDENCE IN 1971—				15-19	3,500	2,783	6,283
This State—				20-24	5,346	2,595	7,941
This dwelling	64,508	60,222	124,730	25-29	4,789	1,319	6,108
Other dwelling	1,648	1,408	3,056	30-34	4,668	1,385	6,053
Other State	197	137	334	35-39	4,662	1,393	6,055
Overseas	160	113	273	40-44	4,686	1,418	6,104
Not stated	1,461	1,012	2,473	45-49	4,364	1,172	5,536
USUAL MAJOR ACTIVITY—				50-54	3,176	745	3,921
Working	40,864	11,342	52,206	55-59	2,483	406	2,889
Home duties	..	28,153	28,153	60-64	1,557	158	1,715
Child not yet at school	6,513	6,223	12,736	65 and over	449	100	549
Child at school	16,585	15,260	31,845	OCCUPATIONAL STATUS—			
Full-time student	596	706	1,302	Employed—			
Other	3,416	1,208	4,624	Employer	1,256	361	1,617
LEVEL OF SCHOOLING—				Self-employed	1,126	371	1,497
Child not yet at school	6,513	6,223	12,736	Employee	36,834	12,037	48,871
Now at school	16,551	15,240	31,791	Helper	26	98	124
Never attended school	345	364	709	Total employed	39,242	12,867	52,109
Completed schooling to—				Unemployed—			
Level 1	226	217	443	Looking for first job	114	165	279
Level 2	420	453	873	Other	324	442	766
Level 3	1,400	1,089	2,489	Total unemployed	438	607	1,045
Level 4	1,446	1,268	2,714	INDUSTRY—			
Level 5	6,355	6,329	12,684	Agriculture etc.	124	21	145
Level 6	2,428	2,303	4,731	Mining	1,895	18	1,913
Level 7	5,965	5,869	11,834	Manufacturing	20,788	3,103	23,891
Level 8	10,743	11,386	22,129	Electricity	964	57	1,021
Level 9	5,228	4,911	10,139	Construction	3,768	180	3,948
Level 10	8,116	5,375	13,491	Wholesale and retail	3,797	3,196	6,993
Not stated	2,238	1,865	4,103	Transport, storage	2,332	203	2,535
				Communication	325	150	475
				Finance etc.	1,262	1,165	2,427
				Public admin., defence	614	312	926
				Community services	1,475	2,583	4,058
				Entertainment etc.	722	1,459	2,181
				Other and not stated	1,176	420	1,596
				Unemployed	438	607	1,045

See Explanatory Notes for details of classifications and abbreviations.

DIVISION OF CUNNINGHAM-N.S.W.—continued

LABOUR FORCE—continued				DWELLINGS AND HOUSEHOLDS—continued				
Total labour force	Males	Females	Persons	Total occupied private dwellings	Houses	Flats	Other	Total
39,680	13,474	13,474	53,154	28,556	5,895	1,186	1,186	35,637
OCCUPATION—				No. OF PERSONS—				
Professional	3,072	1,897	4,969	1	1,739	1,161	452	3,352
Administrative	2,006	332	2,338	2	5,562	2,348	301	8,211
Clerical	2,365	3,568	5,933	3	5,241	1,212	177	6,630
Sales workers	1,374	2,011	3,385	4	7,087	745	152	7,984
Farmers etc.	270	17	287	5	4,822	291	55	5,168
Miners	1,257	..	1,257	6	2,401	87	26	2,514
Transport workers	2,527	310	2,837	7	1,011	36	15	1,062
Craftsmen etc.	23,834	2,060	25,894	8 and over	693	15	8	716
Service workers etc.	1,040	2,159	3,199	No. OF ROOMS—				
Armed Services	74	5	79	1	64	174	440	678
Other and not stated	1,423	508	1,931	2	266	1,393	353	2,012
Unemployed	438	607	1,045	3	1,037	2,164	203	3,404
USUAL MAJOR ACTIVITY—				4	5,294	1,477	63	6,834
Working	39,250	10,882	50,132	5	13,258	450	56	13,764
Home duties	..	2,379	2,379	6	5,809	139	33	5,981
Child at school	115	65	180	7 and over	2,828	98	38	2,964
Full-time student	40	41	81	No. OF BEDROOMS—				
Other	275	107	382	0	115	357	437	909
MARITAL STATUS—				1	735	2,240	433	3,408
Never married	9,632	4,311	13,943	2	7,251	2,662	136	10,049
Married	28,364	8,154	36,518	3	17,438	461	53	17,952
Other	1,684	1,009	2,693	4	2,517	62	17	2,596
DWELLINGS AND HOUSEHOLDS				5 and over	329	28	28	385
CLASSES OF OCCUPIED DWELLING				Not stated	171	85	82	338
Total				NATURE OF OCCUPANCY—				
Separate house	27,823	Other flat	714	Owner	20,994	653	288	21,935
Semi-detached house	402	Caravan etc.	472	Tenant of S.H.A.	3,883	772	21	4,676
Attached house	186	Total private	35,637	Tenant, other	2,751	4,224	701	7,676
Terrace house	84	Non-private	190	Other and not stated	928	246	176	1,350
Villa unit	61	Total	35,827	FACILITIES—				
Self-contained flat	5,895			Gas only	11	3	11	25
POPULATION IN FLATS BY SIZE OF BLOCK OF FLATS				Electricity only	22,304	4,066	616	26,986
No. of flats in block	Population	No. of flats in block	Population	Gas and elec.	6,108	1,754	483	8,345
1	1,704	17 and over	1,062	No gas or elec.	12	5	10	27
2-8	10,171	Total	14,824	Not stated	121	67	66	254
9-16	1,887			With T.V.				
HOUSES AND FLATS BY AVERAGE WEEKLY RENT				24,556	4,136	537	29,229	
Rented—				SEWERAGE—				
Furnished				Mains sewer	17,718	5,044	571	23,333
Private houses	Number	Av. Rent(\$)	Self-cont. flats	Separate system	3,350	544	190	4,084
Number	873	17.48	Number	Sanitary pan	7,274	221	235	7,730
Av. Rent(\$)			Av. Rent(\$)	Other and not stated	214	86	190	490
Unfurnished—				MOTOR VEHICLES AT DWELLING—				
S.H.A.	3,459	10.11	688	0	5,148	1,700	504	7,352
Other	1,635	15.33	2,656	1	15,652	3,342	496	19,490
Not stated	667	..	242	2 and over	7,420	717	107	8,244
UNOCCUPIED PRIVATE DWELLINGS—REASON UNOCCUPIED				Not stated	336	136	79	551
Private				MATERIAL OF OUTER WALLS—				
Self-cont. flats				Brick	3,666	3,534	221	7,421
For sale or let	179	118	24	Brick veneer	3,995	608	30	4,633
New	78	7	..	Stone	39	19	3	61
Under repair	44	17	7	Concrete	253	146	32	431
Holiday home	168	9	23	Timber	9,290	1,037	348	10,675
Temporary only	395	181	35	Metal	173	11	276	460
Other & not stated	171	47	10	Fibro-cement	11,088	532	221	11,841
Total	1,035	379	99	Other	52	8	55	115
				HOUSEHOLD CLASSIFICATION—TOTAL POPULATION AND NUMBER OF HOUSEHOLDS IN PRIVATE DWELLINGS				
Classification (See Explanatory Notes)				Classification (See Explanatory Notes)				
Class	House-holds	Population	Class	House-holds	Population	Class	House-holds	Population
A	31,973	109,347	D	1,341	6,919	E	62	457
B	1,362	6,994	Total	35,637	126,062			
C	899	2,345						

See Explanatory Notes for details of classifications and abbreviations.

DIVISION OF CURTIN-W.A.

POPULATION				POPULATION—continued			
Total population	Males 44,821	Females 49,670	Persons 94,491	Total population	Males 44,821	Females 49,670	Persons 94,491
AGE (years)—				BIRTHPLACE BY NATIONALITY—			
0-4	3,185	2,973	6,158	Australia			
5-9	3,057	2,972	6,029	British	31,925	37,274	69,199
10-14	3,703	3,714	7,417	Other
15-19	4,422	5,422	9,844	New Zealand			
20-24	5,063	5,033	10,096	British	423	418	841
25-29	3,366	3,129	6,495	Other	34	36	70
30-34	2,324	2,381	4,705	Europe—			
35-39	2,037	2,189	4,226	U.K. and Ireland			
40-44	2,277	2,529	4,806	British	6,740	6,747	13,487
45-49	2,633	2,894	5,527	Other	436	627	1,063
50-54	2,486	2,958	5,444	Austria			
55-59	2,677	3,240	5,917	British	39	52	91
60-64	2,457	2,941	5,398	Other	27	25	52
65-69	2,044	2,532	4,576	Czechoslovakia			
70 and over	3,090	4,763	7,853	British	33	12	45
				Other	9	9	18
<i>Total under 21</i>	<i>15,364</i>	<i>16,210</i>	<i>31,574</i>	Germany			
<i>Total 21 and over</i>	<i>29,457</i>	<i>33,460</i>	<i>62,917</i>	British	155	189	344
				Other	90	73	163
RELIGION—				Greece			
Baptist	411	576	987	British	134	124	258
Brethren	58	62	120	Other	80	75	155
Roman Catholic and				Hungary			
Catholic (undefined)	9,767	11,386	21,153	British	56	54	110
Churches of Christ	542	739	1,281	Other	11	11	22
Church of England	16,772	19,467	36,239	Italy			
Congregational	380	461	841	British	451	332	783
Greek and other Orthodox	674	697	1,371	Other	415	379	794
Jehovah's Witness	102	122	224	Malta			
Lutheran	230	264	494	British	22	16	38
Methodist	3,194	4,177	7,371	Other	3	..	3
Presbyterian	2,889	3,522	6,411	Netherlands			
Salvation Army	216	246	462	British	248	225	473
Seventh Day Adventist	48	110	158	Other	135	122	257
Protestant (undefined)	821	920	1,741	Poland			
Other Christian	690	830	1,520	British	114	101	215
<i>Total Christian</i>	<i>36,794</i>	<i>43,579</i>	<i>80,373</i>	Other	41	36	77
Hebrew	244	238	482	U.S.S.R.			
Muslim	95	52	147	British	47	47	94
Other non-Christian	141	89	230	Other	12	8	20
<i>Total non-Christian</i>	<i>480</i>	<i>379</i>	<i>859</i>	Yugoslavia			
Indefinite	145	120	265	British	127	77	204
No religion	4,893	3,385	8,278	Other	90	74	164
No reply	2,509	2,207	4,716	Other Europe			
MARITAL STATUS—				British	178	173	351
Never married	22,049	21,441	43,490	Other	201	152	353
Married	20,223	20,813	41,036	<i>Total Europe</i>	<i>British</i>	<i>8,344</i>	<i>8,149</i>
Permanently separated	702	818	1,520	Other	<i>1,550</i>	<i>1,591</i>	<i>3,141</i>
Divorced	686	937	1,623	Asia			
Widowed	1,161	5,661	6,822	British	1,176	1,034	2,210
NATIONALITY—				Other	345	190	535
British	42,483	47,516	89,999	Africa			
Other	2,338	2,154	4,492	British	399	413	812
				Other	69	67	136
				America—			
				Canada			
				British	101	106	207
				Other	13	4	17
				U.S.A.			
				British	43	44	87
				Other	297	246	543
				Other America			
				British	8	6	14
				Other	12	6	18
				<i>Total America</i>	<i>British</i>	<i>152</i>	<i>156</i>
				Other	<i>322</i>	<i>256</i>	<i>578</i>
				All other			
				British	64	72	136
				Other	18	14	32

See Explanatory Notes for details of classifications and abbreviations.

DIVISION OF CURTIN-W.A.—*continued*

POPULATION— <i>continued</i>				POPULATION— <i>continued</i>			
	Males	Females	Persons		Males	Females	Persons
Total population	44,821	49,670	94,491	Total population	44,821	49,670	94,491
PERIOD OF RESIDENCE—				LEVEL OF QUALIFICATIONS—			
Overseas born residents—				Trade	4,897	587	5,484
0 years	1,170	1,244	2,414	Technician	1,520	2,639	4,159
1 year	829	881	1,710	Non-degree tertiary	2,510	2,079	4,589
2 years	740	679	1,419	University—			
3 years	630	554	1,184	Bachelor degree	2,269	1,118	3,387
4 years	424	372	796	Higher degree	534	118	652
5-9 years	1,471	1,406	2,877	Not classified	429	1,848	2,277
10-16 years	1,280	1,370	2,650	No qualifications—			
17 years and over	4,901	4,769	9,670	Aged 0-14 years	9,945	9,659	19,604
Not stated	643	695	1,338	Studying (n.e.i)	3,553	2,568	6,121
Total	12,088	11,970	24,058	Other	19,164	29,054	48,218
Overseas born visitors	808	426	1,234	LEVEL OF STUDY—			
Australian born	31,925	37,274	69,199	Trade	708	101	809
				Technician	664	693	1,357
1966 RESIDENCE—				Non-degree tertiary	1,252	929	2,181
Same dwelling	20,071	22,975	43,046	University—			
Same Division—				Bachelor degree	1,716	1,107	2,823
Urban	8,614	9,619	18,233	Higher degree	254	94	348
Rural	210	224	434	Not classified	126	320	446
Same State—				Not studying—			
Urban	1,262	1,500	2,762	Aged 0-14 years	9,945	9,659	19,604
Rural	1,116	1,622	2,738	Qualified (n.e.i)	10,992	7,713	18,705
Other State—				Other	19,164	29,054	48,218
Urban	2,369	2,467	4,836				
Rural	186	206	392	LABOUR FORCE			
Other and not stated	5,405	5,331	10,736	Total labour force	24,928	15,677	40,605
Under 5 years of age or not usual residents	5,588	5,726	11,314				
USUAL RESIDENCE IN 1971—				AGE (YEARS)			
This State—				15-19	2,020	2,571	4,591
This dwelling	42,079	46,638	88,717	20-24	3,886	3,569	7,455
Other dwelling	1,520	1,842	3,362	25-29	2,987	1,746	4,733
Other State	313	350	663	30-34	2,160	1,053	3,213
Overseas	337	226	563	35-39	1,885	1,092	2,977
Not stated	572	614	1,186	40-44	2,107	1,268	3,375
USUAL MAJOR ACTIVITY—				45-49	2,431	1,358	3,789
Working	25,261	13,327	38,588	50-54	2,259	1,180	3,439
Home duties		21,182	21,182	55-59	2,323	1,008	3,331
Child not yet at school	3,454	3,230	6,684	60-64	1,787	525	2,312
Child at school	7,935	7,873	15,808	65 and over	1,083	307	1,390
Full-time student	2,168	1,910	4,078				
Other	6,003	2,148	8,151	OCCUPATIONAL STATUS—			
				Employed—			
LEVEL OF SCHOOLING—				Employer	2,015	468	2,483
Child not yet at school	3,454	3,230	6,684	Self-employed	1,219	461	1,680
Now at school	7,908	7,856	15,764	Employee	21,111	14,242	35,353
Never attended school	179	228	407	Helper	39	166	205
				Total employed	24,384	15,337	39,721
Completed schooling to—				Unemployed—			
Level 1	193	170	363	Looking for first job	78	46	124
Level 2	210	239	449	Other	466	294	760
Level 3	539	578	1,117	Total unemployed	544	340	884
Level 4	1,220	1,577	2,797				
Level 5	3,669	4,887	8,556	INDUSTRY—			
Level 6	1,157	1,545	2,702	Agriculture etc.	253	51	304
Level 7	2,994	3,874	6,868	Mining	387	141	528
Level 8	6,264	8,630	14,894	Manufacturing	3,682	863	4,545
Level 9	2,591	3,371	5,962	Electricity	337	65	402
Level 10	12,422	11,390	23,812	Construction	2,224	208	2,432
Not stated	2,021	2,095	4,116	Wholesale and retail	5,264	3,183	8,447
				Transport, storage	1,445	267	1,712
				Communication	540	181	721
				Finance etc.	3,045	1,699	4,744
				Public admin., defence	2,124	785	2,909
				Community services	3,217	5,895	9,112
				Entertainment etc.	1,009	1,500	2,509
				Other and not stated	857	499	1,356
				Unemployed	544	340	884

DIVISION OF CURTIN-W.A.—continued

LABOUR FORCE—continued

DWELLINGS AND HOUSEHOLDS—continued

	Males 24,928	Females 15,677	Persons 40,605		Houses	Flats	Other	Total
Total labour force				Total occupied private dwellings	23,829	5,554	416	29,799
OCCUPATION—				No. OF PERSONS—				
Professional	4,708	3,920	8,628	1	3,355	2,054	308	5,717
Administrative	3,637	467	4,104	2	7,447	2,507	74	10,028
Clerical	3,155	5,222	8,377	3	4,333	694	24	5,051
Sales workers	2,004	1,657	3,661	4	4,063	211	7	4,281
Farmers etc.	561	41	602	5	2,658	58	3	2,719
Miners	58	1	59	6	1,237	21	..	1,258
Transport workers	1,126	296	1,422	7	462	6	..	468
Craftsmen etc.	6,692	491	7,183	8 and over	274	3	..	277
Service workers etc.	1,100	2,629	3,729	No. OF ROOMS—				
Armed Services	435	8	443	1	22	427	139	588
Other and not stated	908	605	1,513	2	117	1,664	107	1,888
Unemployed	544	340	884	3	534	1,875	63	2,472
USUAL MAJOR ACTIVITY—				4	3,387	1,153	38	4,578
Working	24,217	12,777	36,994	5	7,813	303	27	8,143
Home duties	..	2,497	2,497	6	6,626	84	27	6,737
Child at school	48	69	117	7 and over	5,330	48	15	5,393
Full-time student	262	223	485	No. OF BEDROOMS—				
Other	401	111	512	0	35	497	143	675
MARITAL STATUS—				1	619	2,504	150	3,273
Never married	7,359	6,922	14,281	2	5,985	2,221	39	8,245
Married	16,244	6,979	23,223	3	12,027	238	20	12,285
Other	1,325	1,776	3,101	4	4,148	26	25	4,199

DWELLINGS AND HOUSEHOLDS

CLASSES OF OCCUPIED DWELLING				NATURE OF OCCUPANCY—					
	Total		Total						
Separate house	22,401	Other flat	407	Owner	18,627	739	31	19,397	
Semi-detached house	984	Caravan etc.	9	Tenant of S.H.A.	459	362	13	834	
Attached house	224	<i>Total private</i>	29,799	Tenant, other	3,991	4,240	308	8,539	
Terrace house	144	Non-private	200	Other and not stated	752	213	64	1,029	
Villa unit	76	<i>Total</i>	29,999	FACILITIES—					
Self-contained flat	5,554			Gas only	6	5	..	11	
POPULATION IN FLATS BY SIZE OF BLOCK OF FLATS				Electricity only	7,683	1,454	121	9,258	
No. of flats in block	Population	No. of flats in block	Population	Gas and elec.	16,082	4,051	275	20,408	
1	496	17 and over	4,868	No gas or elec.	8	1	..	9	
2-8	3,111	<i>Total</i>	10,476	Not stated	50	43	20	113	
9-16	2,001			With T.V.	19,640	3,549	154	23,343	
HOUSES AND FLATS BY AVERAGE WEEKLY RENT				SEWERAGE—					
	Private houses	Self-cont. flats		Mains sewer	20,640	5,307	368	26,315	
Rented—	Number	Av. Rent(\$)	Number	Av. Rent(\$)	3,068	155	23	3,246	
Furnished	1,278	24.97	2,211	21.19	Sanitary pan	6	3	9	
Unfurnished—					Other and not stated	115	89	229	
S.H.A.	319	9.71	260	10.34	MOTOR VEHICLES AT DWELLING—				
Other	2,512	19.33	1,963	17.47	0	3,974	1,686	172	5,832
Not stated	341	..	168	..	1	10,331	2,981	161	13,473
					2 and over	9,236	748	36	10,020
					Not stated	288	139	47	474
					MATERIAL OF OUTER WALLS—				
					Brick	19,870	5,264	289	25,423
					Brick veneer	198	37	7	242
					Stone	163	53	6	222
					Concrete	164	77	3	244
					Timber	2,497	84	76	2,657
					Metal	62	2	5	69
					Fibro-cement	860	36	27	923
					Other	15	1	3	19

UNOCCUPIED PRIVATE DWELLINGS—REASON UNOCCUPIED

	Private houses	Self-cont. flats	Other	Total
For sale or let	224	577	32	833
New	38	2	1	41
Under repair	89	2	..	91
Holiday home	17	2	..	19
Temporary only	487	217	11	715
Other & not stated	150	28	7	185
<i>Total</i>	1,005	828	51	1,884

HOUSEHOLD CLASSIFICATION—TOTAL POPULATION AND NUMBER OF HOUSEHOLDS IN PRIVATE DWELLINGS

Classification (See Explanatory Notes)					
Class	House-holds	Population	Class	House-holds	Population
A	25,504	70,327	D	1,102	4,853
B	891	3,806	E	39	191
C	2,263	5,690	<i>Total</i>	29,799	84,867

See Explanatory Notes for details of classifications and abbreviations.

DIVISION OF DARLING-N.S.W.

POPULATION

	Males	Females	Persons
Total population	44,180	40,196	84,376
AGE (years)—			
0-4	4,642	4,438	9,080
5-9	4,876	4,537	9,413
10-14	4,489	4,354	8,843
15-19	3,618	3,166	6,784
20-24	3,610	3,266	6,876
25-29	3,197	2,796	5,993
30-34	2,784	2,517	5,301
35-39	2,770	2,296	5,066
40-44	2,910	2,395	5,305
45-49	2,562	2,102	4,664
50-54	2,135	2,001	4,136
55-59	2,089	1,872	3,961
60-64	1,661	1,570	3,231
65-69	1,255	1,006	2,261
70 and over	1,582	1,880	3,462
<i>Total under 21</i>	<i>18,312</i>	<i>17,106</i>	<i>35,418</i>
<i>Total 21 and over</i>	<i>25,868</i>	<i>23,090</i>	<i>48,958</i>
RELIGION—			
Baptist	338	383	721
Brethren	68	65	133
Roman Catholic and Catholic (undefined)	13,095	12,391	25,486
Churches of Christ	196	233	429
Church of England	13,762	12,410	26,172
Congregational	34	56	90
Greek and other Orthodox	287	221	508
Jehovah's Witness	116	113	229
Lutheran	232	208	440
Methodist	5,772	6,039	11,811
Presbyterian	3,364	3,060	6,424
Salvation Army	252	298	550
Seventh Day Adventist	146	145	291
Protestant (undefined)	303	270	573
Other Christian	365	323	688
<i>Total Christian</i>	<i>38,330</i>	<i>36,215</i>	<i>74,545</i>
Hebrew	7	3	10
Muslim	19	13	32
Other non-Christian	20	7	27
<i>Total non-Christian</i>	<i>46</i>	<i>23</i>	<i>69</i>
Indefinite	177	137	314
No religion	2,992	1,810	4,802
No reply	2,635	2,011	4,646
MARITAL STATUS—			
Never married	23,020	17,993	41,013
Married	19,100	18,514	37,614
Permanently separated	642	509	1,151
Divorced	457	248	705
Widowed	961	2,932	3,893
NATIONALITY—			
British	43,477	39,772	83,249
Other	703	424	1,127

POPULATION—continued

	Males	Females	Persons
Total population	44,180	40,196	84,376
BIRTHPLACE BY NATIONALITY—			
Australia			
British	41,356	38,347	79,703
Other
New Zealand			
British	141	105	246
Other	13	12	25
Europe—			
U.K. and Ireland			
British	964	695	1,659
Other	72	61	133
Austria			
British	12	9	21
Other	34	11	45
Czechoslovakia			
British	18	5	23
Other	10	2	12
Germany			
British	91	69	160
Other	59	28	87
Greece			
British	98	63	161
Other	52	41	93
Hungary			
British	23	8	31
Other	13	1	14
Italy			
British	234	143	377
Other	159	134	293
Malta			
British	87	49	136
Other	5	4	9
Netherlands			
British	70	42	112
Other	30	22	52
Poland			
British	43	16	59
Other	13	2	15
U.S.S.R.			
British	4	8	12
Other
Yugoslavia			
British	131	87	218
Other	84	38	122
Other Europe			
British	56	25	81
Other	70	22	92
<i>Total Europe</i>	<i>1,831</i>	<i>1,219</i>	<i>3,050</i>
<i>British</i>	<i>601</i>	<i>366</i>	<i>967</i>
Asia			
British	83	50	133
Other	18	8	26
Africa			
British	22	21	43
Other	7	2	9
America—			
Canada			
British	24	13	37
Other	3	2	5
U.S.A.			
British	2	3	5
Other	52	27	79
Other America			
British	1	..	1
Other	4	4	8
<i>Total America</i>	<i>27</i>	<i>16</i>	<i>43</i>
<i>British</i>	<i>59</i>	<i>33</i>	<i>92</i>
All other			
British	17	14	31
Other	5	3	8

DIVISION OF DARLING-N.S.W.—continued

POPULATION—continued				POPULATION—continued			
	Males	Females	Persons		Males	Females	Persons
Total population	44,180	40,196	84,376	Total population	44,180	40,196	84,376
PERIOD OF RESIDENCE—				LEVEL OF QUALIFICATIONS—			
Overseas born residents—				Trade	3,293	258	3,551
0 years	104	47	151	Technician	844	986	1,830
1 year	98	60	158	Non-degree tertiary	540	714	1,254
2 years	86	53	139	University—			
3 years	57	53	110	Bachelor degree	434	131	565
4 years	72	48	120	Higher degree	33	7	40
5–9 years	313	258	571	Not classified	267	618	885
10–16 years	463	313	776	No qualifications—			
17 years and over	1,410	860	2,270	Aged 0–14 years	14,007	13,329	27,336
Not stated	166	112	278	Studying (n.e.i)	1,027	342	1,369
Total	2,769	1,804	4,573	Other	23,735	23,811	47,546
Overseas born visitors	55	45	100	LEVEL OF STUDY—			
Australian born	41,356	38,347	79,703	Trade	587	48	635
				Technician	380	157	537
				Non-degree tertiary	121	46	167
				University—			
				Bachelor degree	170	36	206
				Higher degree	21	4	25
				Not classified	96	115	211
				Not studying—			
				Aged 0–14 years	14,007	13,329	27,336
				Qualified (n.e.i)	5,063	2,650	7,713
				Other	23,735	23,811	47,546
				LABOUR FORCE			
				Total labour force	24,829	7,731	32,560
1966 RESIDENCE—				AGE (YEARS)			
Same dwelling	22,142	21,263	43,405	15–19	2,329	1,457	3,786
Same Division—				20–24	3,412	1,368	4,780
Urban	4,897	4,549	9,446	25–29	3,048	754	3,802
Rural	2,546	2,186	4,732	30–34	2,654	716	3,370
Same State—				35–39	2,606	696	3,302
Urban	2,506	2,347	4,853	40–44	2,722	772	3,494
Rural	855	751	1,606	45–49	2,352	625	2,977
Other State—				50–54	1,948	532	2,480
Urban	1,245	1,153	2,398	55–59	1,796	411	2,207
Rural	485	374	859	60–64	1,179	242	1,421
Other and not stated	1,253	985	2,238	65 and over	783	158	941
Under 5 years of age or not usual residents	8,251	6,588	14,839	OCCUPATIONAL STATUS—			
USUAL RESIDENCE IN 1971—				Employed—			
This State—				Employer	2,286	680	2,966
This dwelling	40,289	37,713	78,002	Self-employed	3,092	718	3,810
Other dwelling	2,403	1,397	3,800	Employee	18,564	5,834	24,398
Other State	600	403	1,003	Helper	136	264	400
Overseas	36	36	72	Total employed	24,078	7,496	31,574
Not stated	852	647	1,499	Unemployed—			
USUAL MAJOR ACTIVITY—				Looking for first job	97	72	169
Working	25,571	5,708	31,279	Other	654	163	817
Home duties		19,023	19,023	Total unemployed	751	235	986
Child not yet at school	5,113	4,850	9,963	INDUSTRY—			
Child at school	9,915	9,419	19,334	Agriculture etc.	6,915	1,318	8,233
Full-time student	139	132	271	Mining	5,290	198	5,488
Other	3,442	1,064	4,506	Manufacturing	1,114	218	1,332
LEVEL OF SCHOOLING—				Electricity	507	25	532
Child not yet at school	5,113	4,850	9,963	Construction	2,324	53	2,377
Now at school	9,907	9,407	19,314	Wholesale and retail	2,582	1,660	4,242
Never attended school	335	221	556	Transport, storage	971	126	1,097
Completed schooling to—				Communication	400	197	597
Level 1	247	117	364	Finance etc.	474	485	959
Level 2	297	201	498	Public admin., defence	756	210	966
Level 3	556	458	1,014	Community services	1,061	1,749	2,810
Level 4	893	728	1,621	Entertainment etc.	788	1,014	1,802
Level 5	5,016	4,438	9,454	Other and not stated	896	243	1,139
Level 6	2,748	2,421	5,169	Unemployed	751	235	986
Level 7	4,778	4,273	9,051				
Level 8	6,387	6,554	12,941				
Level 9	2,786	2,699	5,485				
Level 10	3,710	2,731	6,441				
Not stated	1,407	1,098	2,505				

DIVISION OF DARLING-N.S.W.—continued

LABOUR FORCE—continued

	Males	Females	Persons
Total labour force	24,829	7,731	32,560
OCCUPATION—			
Professional	1,277	1,201	2,478
Administrative	1,412	217	1,629
Clerical	933	1,615	2,548
Sales workers	913	1,035	1,948
Farmers etc.	7,030	1,141	8,171
Miners	3,072	5	3,077
Transport workers	1,449	255	1,704
Craftsmen etc.	6,168	140	6,308
Service workers etc.	884	1,618	2,502
Armed Services	29	..	29
Other and not stated	911	269	1,180
Unemployed	751	235	986
USUAL MAJOR ACTIVITY—			
Working	24,404	5,463	29,867
Home duties	..	2,159	2,159
Child at school	53	24	77
Full-time student	16	3	19
Other	356	82	438
MARITAL STATUS—			
Never married	6,808	2,687	9,495
Married	16,822	4,257	21,079
Other	1,199	787	1,986

DWELLINGS AND HOUSEHOLDS

CLASSES OF OCCUPIED DWELLING

	Total		Total
Separate house	20,157	Other flat	232
Semi-detached house	279	Caravan etc.	1,107
Attached house	312	Total private	22,977
Terrace house	48	Non-private	379
Villa unit	55		
Self-contained flat	787	Total	23,356

POPULATION IN FLATS BY SIZE OF BLOCK OF FLATS

No. of flats in block	Population	No. of flats in block	Population
1	558	17 and over	..
2-8	1,226		
9-16	18	Total	1,802

HOUSES AND FLATS BY AVERAGE WEEKLY RENT

	Private houses		Self-cont. flats	
	Number	Av. Rent(\$)	Number	Av. Rent(\$)
Rented—				
Furnished	735	13.23	364	15.96
Unfurnished—				
S.H.A.	761	9.91	71	2.50
Other	2,341	9.34	158	10.41
Not stated	391	..	38	..

UNOCCUPIED PRIVATE DWELLINGS—REASON UNOCCUPIED

	Private houses	Self-cont. flats	Other	Total
For sale or let	221	47	18	286
New	62	2	..	64
Under repair	106	6	1	113
Holiday home	101	1	4	106
Temporary only	883	44	55	982
Other & not stated	735	14	11	760
Total	2,108	114	89	2,311

HOUSEHOLD CLASSIFICATION—TOTAL POPULATION AND NUMBER OF HOUSEHOLDS IN PRIVATE DWELLINGS

Classification (See Explanatory Notes)					
Class	House-holds	Population	Class	House-holds	Population
A	20,024	66,470	D	1,175	6,210
B	988	5,036	E	60	453
C	730	1,873	Total	22,977	80,042

DWELLINGS AND HOUSEHOLDS—continued

	Houses	Flats	Other	Total
Total occupied private dwellings	20,851	787	1,339	22,977
No. OF PERSONS—				
1	2,317	252	543	3,112
2	4,879	276	294	5,449
3	3,804	135	176	4,115
4	4,070	74	109	4,253
5	2,815	26	61	2,902
6	1,507	14	44	1,565
7	757	4	34	795
8 and over	702	6	78	786
No. OF ROOMS—				
1	56	37	658	751
2	260	222	343	825
3	775	277	204	1,256
4	3,479	138	73	3,690
5	7,398	53	21	7,472
6	5,052	24	21	5,097
7 and over	3,831	36	19	3,886
No. OF BEDROOMS—				
0	67	78	535	680
1	785	343	357	1,485
2	5,361	270	164	5,795
3	10,214	47	57	10,318
4	3,191	23	14	3,228
5 and over	1,090	18	13	1,121
Not stated	143	8	199	350
NATURE OF OCCUPANCY—				
Owner	14,529	93	712	15,334
Tenant of S.H.A.	912	79	6	997
Tenant, other	3,316	552	263	4,131
Other and not stated	2,094	63	358	2,515
FACILITIES—				
Gas only	88	1	163	252
Electricity only	12,977	576	315	13,868
Gas and elec.	7,392	203	410	8,005
No gas or elec.	251	4	332	587
Not stated	143	3	119	265
With T.V.	14,701	404	232	15,337
SEWERAGE—				
Mains sewer	12,537	618	264	13,419
Separate system	4,380	104	113	4,597
Sanitary pan	1,735	40	203	1,978
Other and not stated	2,199	25	759	2,983
MOTOR VEHICLES AT DWELLING—				
0	3,328	249	441	4,018
1	10,188	385	614	11,187
2 and over	7,004	136	181	7,321
Not stated	331	17	103	451
MATERIAL OF OUTER WALLS—				
Brick	1,514	222	49	1,785
Brick veneer	481	17	2	500
Stone	815	50	61	926
Concrete	734	56	21	811
Timber	8,051	166	241	8,458
Metal	3,749	67	659	4,475
Fibro-cement	5,369	208	82	5,659
Other	138	1	224	363

See Explanatory Notes for details of classifications and abbreviations.

DIVISION OF DARLING DOWNS-QLD

POPULATION				POPULATION—continued			
	Males	Females	Persons		Males	Females	Persons
Total population	48,146	49,073	97,219	Total population	48,146	49,073	97,219
AGE (years)—				BIRTHPLACE BY NATIONALITY—			
0-4	4,817	4,468	9,285	Australia			
5-9	5,111	4,795	9,906	British	45,006	46,162	91,168
10-14	5,806	5,378	11,184	Other
15-19	4,705	4,573	9,278	New Zealand			
20-24	3,167	3,380	6,547	British	151	147	298
25-29	2,892	2,898	5,790	Other	10	11	21
30-34	2,536	2,699	5,235	Europe—			
35-39	2,546	2,633	5,179	U.K. and Ireland			
40-44	2,754	2,802	5,556	British	1,830	1,769	3,599
45-49	2,634	2,685	5,319	Other	94	110	204
50-54	2,435	2,590	5,025	Austria			
55-59	2,429	2,498	4,927	British	6	6	12
60-64	2,185	2,288	4,473	Other	..	1	1
65-69	1,578	1,733	3,311	Czechoslovakia			
70 and over	2,551	3,653	6,204	British	11	7	18
				Other	7	5	12
<i>Total under 21</i>	<i>21,067</i>	<i>19,949</i>	<i>41,016</i>	Germany			
<i>Total 21 and over</i>	<i>27,079</i>	<i>29,124</i>	<i>56,203</i>	British	76	70	146
				Other	23	25	48
RELIGION—				Greece			
Baptist	511	581	1,092	British	22	18	40
Brethren	87	109	196	Other	14	13	27
Roman Catholic and				Hungary			
Catholic (undefined)	13,310	13,871	27,181	British	6	1	7
Churches of Christ	432	497	929	Other	3	1	4
Church of England	14,550	14,946	29,496	Italy			
Congregational	183	188	371	British	50	39	89
Greek and other Orthodox	120	84	204	Other	13	18	31
Jehovah's Witness	176	202	378	Malta			
Lutheran	3,162	3,121	6,283	British	5	3	8
Methodist	3,323	3,576	6,899	Other	..	1	1
Presbyterian	5,956	6,556	12,512	Netherlands			
Salvation Army	247	254	501	British	124	96	220
Seventh Day Adventist	171	205	376	Other	59	54	113
Protestant (undefined)	491	510	1,001	Poland			
Other Christian	739	789	1,528	British	40	18	58
<i>Total Christian</i>	<i>43,458</i>	<i>45,489</i>	<i>88,947</i>	Other	23	15	38
Hebrew	12	8	20	U.S.S.R.			
Muslim	5	2	7	British	7	10	17
Other non-Christian	19	12	31	Other	2	3	5
<i>Total non-Christian</i>	<i>36</i>	<i>22</i>	<i>58</i>	Yugoslavia			
Indefinite	98	81	179	British	6	5	11
No religion	1,936	1,119	3,055	Other	7	4	11
No reply	2,618	2,362	4,980	Other Europe			
MARITAL STATUS—				British	51	49	100
Never married	25,630	22,557	48,187	Other	33	18	51
Married	20,725	21,235	41,960	<i>Total Europe</i>			
Permanently separated	447	717	1,164	British	2,234	2,091	4,325
Divorced	299	336	635	Other	278	268	546
Widowed	1,045	4,228	5,273	Asia			
NATIONALITY—				British	169	127	296
British	47,725	48,687	96,412	Other	36	23	59
Other	421	386	807	Africa			
				British	26	35	61
				Other	3	2	5
				America—			
				Canada			
				British	23	29	52
				Other	1	2	3
				U.S.A.			
				British	11	10	21
				Other	78	64	142
				Other America			
				British	1	..	1
				Other
				<i>Total America</i>			
				British	35	39	74
				Other	79	66	145
				All other			
				British	104	86	190
				Other	15	16	31

See Explanatory Notes for details of classifications and abbreviations.

DIVISION OF DARLING DOWNS-QLD—continued

POPULATION—continued				POPULATION—continued			
	Males	Females	Persons		Males	Females	Persons
Total population	48,146	49,073	97,219	Total population	48,146	49,073	97,219
PERIOD OF RESIDENCE—				LEVEL OF QUALIFICATIONS—			
Overseas born residents—				Trade	4,491	321	4,812
0 years	129	124	253	Technician	642	1,205	1,847
1 year	108	138	246	Non-degree tertiary	792	953	1,745
2 years	128	108	236	University—			
3 years	104	115	219	Bachelor degree	421	164	585
4 years	89	101	190	Higher degree	64	16	80
5-9 years	359	341	700	Not classified	320	289	609
10-16 years	401	331	732	No qualifications—			
17 years and over	1,602	1,429	3,031	Aged 0-14 years	15,734	14,641	30,375
Not stated	160	163	323	Studying (n.e.i)	1,466	520	1,986
Total	3,080	2,850	5,930	Other	24,216	30,964	55,180
Overseas born visitors	60	61	121	LEVEL OF STUDY—			
Australian born	45,006	46,162	91,168	Trade	778	81	859
				Technician	375	385	760
1966 RESIDENCE—				Non-degree tertiary	435	67	502
Same dwelling	24,157	24,812	48,969	University—			
Same Division—				Bachelor degree	196	87	283
Urban	7,136	7,646	14,782	Higher degree	32	4	36
Rural	2,544	2,690	5,234	Not classified	67	48	115
Same State—				Not studying—			
Urban	3,040	3,048	6,088	Aged 0-14 years	15,734	14,641	30,375
Rural	1,452	1,402	2,854	Qualified (n.e.i)	6,313	2,796	9,109
Other State—				Other	24,216	30,964	55,180
Urban	1,130	1,154	2,284				
Rural	255	241	496	LABOUR FORCE			
Other and not stated	1,624	1,643	3,267	Total labour force	24,825	10,857	35,682
Under 5 years of age or not usual residents	6,808	6,437	13,245	AGE (YEARS)			
				15-19	2,563	2,644	5,207
USUAL RESIDENCE IN 1971—				20-24	2,945	1,719	4,664
This State—				25-29	2,747	850	3,597
This dwelling	45,943	46,909	92,852	30-34	2,407	869	3,276
Other dwelling	1,346	1,279	2,625	35-39	2,414	976	3,390
Other State	285	305	590	40-44	2,570	999	3,569
Overseas	43	60	103	45-49	2,416	932	3,348
Not stated	529	520	1,049	50-54	2,174	718	2,892
				55-59	2,046	563	2,609
USUAL MAJOR ACTIVITY—				60-64	1,599	319	1,918
Working	25,004	8,036	33,040	65 and over	944	268	1,212
Home duties		22,780	22,780	OCCUPATIONAL STATUS—			
Child not yet at school	5,135	4,729	9,864	Employed—			
Child at school	12,212	11,257	23,469	Employer	2,128	644	2,772
Full-time student	424	198	622	Self-employed	4,388	1,068	5,456
Other	5,371	2,073	7,444	Employee	17,649	8,473	26,122
				Helper	198	349	547
LEVEL OF SCHOOLING—				Total employed	24,363	10,534	34,897
Child not yet at school	5,135	4,729	9,864	Unemployed—			
Now at school	12,191	11,237	23,428	Looking for first job	75	95	170
Never attended school	158	131	289	Other	387	228	615
				Total unemployed	462	323	785
Completed schooling to—				INDUSTRY—			
Level 1	313	248	561	Agriculture etc.	5,453	1,439	6,892
Level 2	559	454	1,013	Mining	113	8	121
Level 3	1,502	1,505	3,007	Manufacturing	3,736	720	4,456
Level 4	2,954	2,915	5,869	Electricity	252	14	266
Level 5	7,860	8,314	16,174	Construction	2,797	106	2,903
Level 6	3,591	3,999	7,590	Wholesale and retail	4,540	2,520	7,060
Level 7	2,406	2,674	5,080	Transport, storage	1,714	215	1,929
Level 8	6,226	8,034	14,260	Communication	378	210	588
Level 9	755	900	1,655	Finance etc.	978	725	1,703
Level 10	3,178	2,496	5,674	Public admin., defence	1,382	350	1,732
Not stated	1,318	1,437	2,755	Community services	1,766	2,679	4,445
				Entertainment etc.	604	1,192	1,796
				Other and not stated	650	356	1,006
				Unemployed	462	323	785

See Explanatory Notes for details of classifications and abbreviations.

DIVISION OF DARLING DOWNS-QLD—continued

LABOUR FORCE—continued

Total labour force	Males 24,825	Females 10,857	Persons 35,682
OCCUPATION—			
Professional	1,646	1,629	3,275
Administrative	1,751	219	1,970
Clerical	1,408	2,652	4,060
Sales workers	1,690	1,507	3,197
Farmers etc.	5,641	1,339	6,980
Miners	106	..	106
Transport workers	1,978	267	2,245
Craftsmen etc.	8,209	536	8,745
Service workers etc.	835	1,935	2,770
Armed Services	428	38	466
Other and not stated	671	412	1,083
Unemployed	462	323	785
USUAL MAJOR ACTIVITY—			
Working	24,282	7,792	32,074
Home duties	..	2,894	2,894
Child at school	32	37	69
Full-time student	32	37	69
Other	479	97	576
MARITAL STATUS—			
Never married	6,330	4,655	10,985
Married	17,610	5,296	22,906
Other	885	906	1,791

DWELLINGS AND HOUSEHOLDS

CLASSES OF OCCUPIED DWELLING

	Total		Total
Separate house	24,872	Other flat	108
Semi-detached house	255	Caravan etc.	128
Attached house	213	Total private	27,035
Terrace house	16	Non-private	248
Villa unit	40		
Self-contained flat	1,403	Total	27,283

POPULATION IN FLATS BY SIZE OF BLOCK OF FLATS

No. of flats in block	Population	No. of flats in block	Population
1	312	17 and over	40
2-8	2,622		
9-16	39	Total	3,013

HOUSES AND FLATS BY AVERAGE WEEKLY RENT

	Private houses		Self-cont. flats	
	Number	Av. Rent(\$)	Number	Av. Rent(\$)
Rented—				
Furnished	629	13.20	818	12.82
Unfurnished—				
S.H.A.	378	8.94
Other	2,665	10.79	293	10.27
Not stated	284	..	52	..

UNOCCUPIED PRIVATE DWELLINGS—REASON UNOCCUPIED

	Private houses	Self-cont. flats	Other	Total
	For sale or let	569	184	10
New	87	5	..	92
Under repair	93	7	..	100
Holiday home	30	4	..	34
Temporary only	938	61	8	1,007
Other & not stated	655	17	3	675
Total	2,372	278	21	2,671

HOUSEHOLD CLASSIFICATION—TOTAL POPULATION AND NUMBER OF HOUSEHOLDS IN PRIVATE DWELLINGS

Class	Households			Population		
	holds	Population	holds	Population	holds	Population
A	24,683	80,779	D	840	3,999	
B	862	3,928	E	21	113	
C	629	1,480	Total	27,035	90,299	

DWELLINGS AND HOUSEHOLDS—continued

Total occupied private dwellings	Houses 25,396	Flats 1,403	Other 236	Total 27,035
No. OF PERSONS—				
1	3,139	499	128	3,766
2	6,696	517	50	7,263
3	4,558	198	28	4,784
4	4,477	114	20	4,611
5	3,164	39	6	3,209
6	1,824	20	2	1,846
7	852	13	..	865
8 and over	686	3	2	691
No. OF ROOMS—				
1	21	20	100	141
2	98	145	66	309
3	393	476	30	899
4	2,093	451	17	2,561
5	9,206	185	6	9,397
6	7,179	72	8	7,259
7 and over	6,406	54	9	6,469
No. OF BEDROOMS—				
0	34	29	86	149
1	349	446	80	875
2	3,853	706	29	4,588
3	14,884	146	9	15,039
4	5,009	40	7	5,056
5 and over	1,166	18	2	1,186
Not stated	101	18	23	142
NATURE OF OCCUPANCY—				
Owner	19,857	170	74	20,101
Tenant of S.H.A.	443	3	..	446
Tenant, other	3,513	1,160	111	4,784
Other and not stated	1,583	70	51	1,704
FACILITIES—				
Gas only	21	1	8	30
Electricity only	21,892	888	105	22,885
Gas and elec.	3,227	496	93	3,816
No gas or elec.	151	1	16	168
Not stated	105	17	14	136
With T.V.	20,443	815	68	21,326
SEWERAGE—				
Mains sewer	17,478	1,291	122	18,891
Separate system	3,782	66	23	3,871
Sanitary pan	2,224	24	35	2,283
Other and not stated	1,912	22	56	1,990
MOTOR VEHICLES AT DWELLING—				
0	4,018	499	92	4,609
1	12,800	699	101	13,600
2 and over	8,288	167	27	8,482
Not stated	290	38	16	344
MATERIAL OF OUTER WALLS—				
Brick	1,422	350	12	1,784
Brick veneer	1,897	93	1	1,991
Stone	46	8	..	54
Concrete	188	31	5	224
Timber	20,554	852	128	21,534
Metal	69	2	71	142
Fibro-cement	1,199	66	5	1,270
Other	21	1	14	36

See Explanatory Notes for details of classifications and abbreviations.

DIVISION OF DAWSON-OLD

POPULATION				POPULATION—continued				
Total population	Males 51,953	Females 47,308	Persons 99,261	Total population	Males 51,953	Females 47,308	Persons 99,261	
AGE (years)—				BIRTHPLACE BY NATIONALITY—				
0-4	5,582	5,173	10,755	Australia	British	46,270	43,050	89,320
5-9	5,573	5,189	10,762		Other
10-14	5,334	5,009	10,343	New Zealand	British	396	323	719
15-19	4,390	3,830	8,220		Other	35	36	71
20-24	4,181	3,855	8,036	Europe—				
25-29	3,785	3,461	7,246	U.K. and Ireland	British	2,028	1,646	3,674
30-34	3,397	2,956	6,353		Other	151	139	290
35-39	3,070	2,716	5,786	Austria	British	17	18	35
40-44	3,092	2,554	5,646		Other	18	4	22
45-49	2,864	2,512	5,376	Czechoslovakia	British	12	7	19
50-54	2,513	2,326	4,839		Other	10	3	13
55-59	2,290	2,156	4,446	Germany	British	179	130	309
60-64	1,928	1,790	3,718		Other	79	45	124
65-69	1,689	1,355	3,044	Greece	British	50	43	93
70 and over	2,265	2,426	4,691		Other	21	19	40
<i>Total under 21</i>	<i>21,640</i>	<i>19,939</i>	<i>41,579</i>	Hungary	British	30	10	40
<i>Total 21 and over</i>	<i>30,313</i>	<i>27,369</i>	<i>57,682</i>		Other	12	1	13
RELIGION—				Italy	British	781	545	1,326
Baptist	261	269	530		Other	270	241	511
Brethren	49	56	105	Malta	British	384	271	655
Roman Catholic and Catholic (undefined)	14,875	13,922	28,797		Other	31	24	55
Churches of Christ	139	117	256	Netherlands	British	155	97	252
Church of England	13,549	12,640	26,189		Other	90	46	136
Congregational	34	50	84	Poland	British	15	6	21
Greek and other Orthodox	250	253	503		Other	6	1	7
Jehovah's Witness	217	251	468	U.S.S.R.	British	17	16	33
Lutheran	604	496	1,100		Other	5	9	14
Methodist	5,136	5,178	10,314	Yugoslavia	British	41	15	56
Presbyterian	7,030	6,927	13,957		Other	32	5	37
Salvation Army	232	240	472	Other Europe	British	171	76	247
Seventh Day Adventist	622	606	1,228		Other	175	108	283
Protestant (undefined)	374	348	722	<i>Total Europe</i>	British	3,880	2,880	6,760
Other Christian	965	1,001	1,966		Other	900	645	1,545
<i>Total Christian</i>	<i>44,337</i>	<i>42,354</i>	<i>86,691</i>	Asia	British	106	85	191
Hebrew	19	15	34		Other	31	29	60
Muslim	53	53	106	Africa	British	50	43	93
Other non-Christian	27	9	36		Other	2	6	8
<i>Total non-Christian</i>	<i>99</i>	<i>77</i>	<i>176</i>	America—				
Indefinite	155	104	259	Canada	British	45	37	82
No religion	3,715	2,059	5,774		Other	8	7	15
No reply	3,647	2,714	6,361	U.S.A.	British	17	7	24
MARITAL STATUS—					Other	136	103	239
Never married	27,013	20,799	47,812	Other America	British	1	2	3
Married	22,732	22,388	45,120		Other	5	1	6
Permanently separated	689	607	1,296	<i>Total America</i>	British	63	46	109
Divorced	430	256	686		Other	149	111	260
Widowed	1,089	3,258	4,347	All other	British	60	46	106
NATIONALITY—					Other	11	8	19
British	50,825	46,473	97,298					
Other	1,128	835	1,963					

See Explanatory Notes for details of classifications and abbreviations.

DIVISION OF DAWSON-QLD—continued

POPULATION—continued				POPULATION—continued			
	Males	Females	Persons		Males	Females	Persons
Total population	51,953	47,308	99,261	Total population	51,953	47,308	99,261
PERIOD OF RESIDENCE—				LEVEL OF QUALIFICATIONS—			
Overseas born residents—				Trade	6,022	382	6,404
0 years	172	175	347	Technician	824	885	1,709
1 year	201	166	367	Non-degree tertiary	738	893	1,631
2 years	162	125	287	University—			
3 years	86	85	171	Bachelor degree	400	107	507
4 years	99	79	178	Higher degree	50	7	57
5-9 years	568	477	1,045	Not classified	423	343	766
10-16 years	802	620	1,422	No qualifications—			
17 years and over	3,069	2,140	5,209	Aged 0-14 years	16,489	15,371	31,860
Not stated	275	215	490	Studying (n.e.i)	1,237	270	1,507
Total	5,434	4,082	9,516	Other	25,770	29,050	54,820
Overseas born visitors	249	176	425	LEVEL OF STUDY—			
Australian born	46,270	43,050	89,320	Trade	1,031	57	1,088
				Technician	226	166	392
1966 RESIDENCE—				Non-degree tertiary	93	30	123
Same dwelling	22,662	21,184	43,846	University—			
Same Division—				Bachelor degree	150	77	227
Urban	6,899	6,671	13,570	Higher degree	18	3	21
Rural	2,709	2,532	5,241	Not classified	83	37	120
Same State—				Not studying—			
Urban	4,050	3,699	7,749	Aged 0-14 years	16,489	15,371	31,860
Rural	1,503	1,284	2,787	Qualified (n.e.i)	8,093	2,517	10,610
Other State—				Other	25,770	29,050	54,820
Urban	1,673	1,494	3,167				
Rural	301	234	535	LABOUR FORCE			
Other and not stated	1,922	1,596	3,518	Total labour force	29,248	9,505	38,753
Under 5 years of age or not usual residents	10,234	8,614	18,848				
				AGE (YEARS)			
USUAL RESIDENCE IN 1971—				15-19	3,197	2,351	5,548
This State—				20-24	3,974	1,639	5,613
This dwelling	46,976	43,552	90,528	25-29	3,655	938	4,593
Other dwelling	2,595	1,951	4,546	30-34	3,268	851	4,119
Other State	1,188	940	2,128	35-39	2,938	846	3,784
Overseas	192	176	368	40-44	2,976	792	3,768
Not stated	1,002	689	1,691	45-49	2,710	726	3,436
				50-54	2,275	590	2,865
USUAL MAJOR ACTIVITY—				55-59	1,992	411	2,403
Working	29,894	7,390	37,284	60-64	1,386	212	1,598
Home duties	..	22,457	22,457	65 and over	877	149	1,026
Child not yet at school	6,025	5,539	11,564				
Child at school	11,454	10,588	22,042	OCCUPATIONAL STATUS—			
Full-time student	69	69	138	Employed—			
Other	4,511	1,265	5,776	Employer	3,587	876	4,463
				Self-employed	3,163	778	3,941
LEVEL OF SCHOOLING—				Employee	22,008	7,367	29,375
Child not yet at school	6,025	5,539	11,564	Helper	97	205	302
Now at school	11,442	10,570	22,012	Total employed	28,855	9,226	38,081
Never attended school	326	195	521	Unemployed—			
				Looking for first job	65	54	119
Completed schooling to—				Other	328	225	553
Level 1	557	384	941	Total unemployed	393	279	672
Level 2	840	575	1,415				
Level 3	1,803	1,441	3,244	INDUSTRY—			
Level 4	2,999	2,537	5,536	Agriculture etc.	7,534	1,130	8,664
Level 5	7,601	7,175	14,776	Mining	609	43	652
Level 6	4,502	4,133	8,635	Manufacturing	4,843	667	5,510
Level 7	3,230	3,153	6,383	Electricity	441	41	482
Level 8	6,853	7,247	14,100	Construction	4,499	149	4,648
Level 9	962	815	1,777	Wholesale and retail	3,997	2,577	6,574
Level 10	3,036	2,217	5,253	Transport, storage	1,859	212	2,071
Not stated	1,777	1,327	3,104	Communication	326	171	497
				Finance etc.	766	466	1,232
				Public admin., defence	886	261	1,147
				Community services	1,179	1,663	2,842
				Entertainment etc.	818	1,478	2,296
				Other and not stated	1,098	368	1,466
				Unemployed	393	279	672

See Explanatory Notes for details of classifications and abbreviations.

DIVISION OF DAWSON-QLD—continued

LABOUR FORCE—continued

Total labour force	Males 29,248	Females 9,505	Persons 38,753
OCCUPATION—			
Professional	1,425	1,203	2,628
Administrative	1,836	270	2,106
Clerical	1,154	2,385	3,539
Sales workers	1,256	1,560	2,816
Farmers etc.	7,622	986	8,608
Miners	293	1	294
Transport workers	2,390	254	2,644
Craftsmen etc.	10,812	386	11,198
Service workers etc.	773	1,762	2,535
Armed Services	152	6	158
Other and not stated	1,142	413	1,555
Unemployed	393	279	672
USUAL MAJOR ACTIVITY—			
Working	28,870	7,019	35,889
Home duties	..	2,373	2,373
Child at school	53	30	83
Full-time student	11	9	20
Other	314	74	388
MARITAL STATUS—			
Never married	8,401	3,731	12,132
Married	19,630	5,028	24,658
Other	1,217	746	1,963

DWELLINGS AND HOUSEHOLDS

CLASSES OF OCCUPIED DWELLING

	Total	Other flat	Total
Separate house	22,724		122
Semi-detached house	288	Caravan etc.	1,720
Attached house	228	Total private	26,612
Terrace house	30	Non-private	363
Villa unit	142	Total	26,975
Self-contained flat	1,358		

POPULATION IN FLATS BY SIZE OF BLOCK OF FLATS

No. of flats in block	Population	No. of flats in block	Population
1	570	17 and over	4
2-8	2,978	Total	3,661
9-16	109		

HOUSES AND FLATS BY AVERAGE WEEKLY RENT

	Private houses		Self-cont. flats	
	Number	Av. Rent(\$)	Number	Av. Rent(\$)
Rented—				
Furnished	1,138	14.61	800	15.21
Unfurnished—				
S.H.A.	224	10.53
Other	2,859	10.20	226	11.18
Not stated	320	..	44	..

UNOCCUPIED PRIVATE DWELLINGS—REASON UNOCCUPIED

	Private houses	Self-cont. flats	Other	Total
	For sale or let	367	133	24
New	87	2	..	89
Under repair	72	6	..	78
Holiday home	1,643	28	3	1,674
Temporary only	723	40	25	788
Other & not stated	419	11	5	435
Total	3,311	220	57	3,588

HOUSEHOLD CLASSIFICATION—TOTAL POPULATION AND NUMBER OF HOUSEHOLDS IN PRIVATE DWELLINGS

Classification (See Explanatory Notes)

Class	Households	Population	Class	Households	Population
A	23,748	79,716	D	1,101	5,587
B	960	4,890	E	29	179
C	774	1,919	Total	26,612	92,291

DWELLINGS AND HOUSEHOLDS—continued

Total occupied private dwellings	Houses	Flats	Other	Total
23,412	1,358	1,842	26,612	
No. OF PERSONS—				
1	2,600	296	360	3,256
2	5,732	453	652	6,837
3	4,005	276	335	4,616
4	4,430	173	252	4,855
5	3,184	93	142	3,419
6	1,825	29	51	1,905
7	879	21	33	933
8 and over	757	17	17	791
No. OF ROOMS—				
1	125	41	834	1,000
2	327	114	637	1,078
3	1,312	457	257	2,026
4	3,802	432	62	4,296
5	8,278	168	24	8,470
6	5,809	89	14	5,912
7 and over	3,759	57	14	3,830
No. OF BEDROOMS—				
0	139	40	681	860
1	914	298	577	1,789
2	5,388	740	215	6,343
3	12,294	187	38	12,519
4	3,711	45	8	3,764
5 and over	807	20	12	839
Not stated	159	28	311	498
NATURE OF OCCUPANCY—				
Owner	16,688	185	1,077	17,950
Tenant of S.H.A.	279	2	1	282
Tenant, other	4,262	1,068	354	5,684
Other and not stated	2,183	103	410	2,696
FACILITIES—				
Gas only	63	..	91	154
Electricity only	17,868	868	468	19,204
Gas and elec.	5,127	457	999	6,583
No gas or elec.	198	2	80	280
Not stated	156	31	204	391
With T.V.	18,067	810	638	19,515
SEWERAGE—				
Mains sewer	7,632	666	327	8,625
Separate system	8,423	417	543	9,383
Sanitary pan	5,462	229	216	5,907
Other and not stated	1,895	46	756	2,697
MOTOR VEHICLES AT DWELLING—				
0	3,085	316	207	3,608
1	11,729	752	1,167	13,648
2 and over	8,225	238	303	8,766
Not stated	373	52	165	590
MATERIAL OF OUTER WALLS—				
Brick	573	177	16	766
Brick veneer	241	15	1	257
Stone	12	3	..	15
Concrete	479	127	13	619
Timber	10,580	527	212	11,319
Metal	1,290	28	1,240	2,558
Fibro-cement	10,186	478	98	10,762
Other	51	3	262	316

See Explanatory Notes for details of classifications and abbreviations.

DIVISION OF DEAKIN-VIC.

POPULATION				POPULATION—continued			
	Males	Females	Persons		Males	Females	Persons
Total population	49,077	50,891	99,968	Total population	49,077	50,891	99,968
AGE (years)—				BIRTHPLACE BY NATIONALITY—			
0-4	5,061	4,762	9,823	Australia			
5-9	5,434	5,234	10,668	British	39,103	41,594	80,697
10-14	5,398	5,286	10,684	Other
15-19	4,573	4,341	8,914	New Zealand			
20-24	3,339	3,226	6,565	British	282	280	562
25-29	2,967	3,340	6,307	Other	21	30	51
30-34	3,060	3,355	6,415	Europe—			
35-39	3,241	3,357	6,598	U.K. and Ireland			
40-44	3,605	3,600	7,205	British	4,407	4,263	8,670
45-49	3,508	3,399	6,907	Other	232	271	503
50-54	2,634	2,616	5,250	Austria			
55-59	2,078	2,096	4,174	British	70	63	133
60-64	1,525	1,727	3,252	Other	54	27	81
65-69	1,086	1,432	2,518	Czechoslovakia			
70 and over	1,568	3,120	4,688	British	53	29	82
				Other	27	20	47
<i>Total under 21</i>	<i>21,252</i>	<i>20,301</i>	<i>41,553</i>	Germany			
<i>Total 21 and over</i>	<i>27,825</i>	<i>30,590</i>	<i>58,415</i>	British	320	320	640
				Other	167	184	351
RELIGION—				Greece			
Baptist	1,369	1,525	2,894	British	172	139	311
Brethren	242	290	532	Other	163	181	344
Roman Catholic and Catholic (undefined)	11,561	11,727	23,288	Hungary			
Churches of Christ	730	891	1,621	British	199	153	352
Church of England	13,220	14,197	27,417	Other	11	22	33
Congregational	172	209	381	Italy			
Greek and other Orthodox	875	874	1,749	British	438	320	758
Jehovah's Witness	78	93	171	Other	543	496	1,039
Lutheran	625	677	1,302	Malta			
Methodist	3,683	4,410	8,093	British	89	77	166
Presbyterian	5,216	5,844	11,060	Other	9	9	18
Salvation Army	363	405	768	Netherlands			
Seventh Day Adventist	181	265	446	British	362	306	668
Protestant (undefined)	2,229	2,484	4,713	Other	273	208	481
Other Christian	886	908	1,794	Poland			
<i>Total Christian</i>	<i>41,430</i>	<i>44,799</i>	<i>86,229</i>	British	147	87	234
Hebrew	149	130	279	Other	29	31	60
Muslim	40	30	70	U.S.S.R.			
Other non-Christian	35	25	60	British	66	55	121
<i>Total non-Christian</i>	<i>224</i>	<i>185</i>	<i>409</i>	Other	4	8	12
Indefinite	117	117	234	Yugoslavia			
No religion	4,598	3,278	7,876	British	155	108	263
No reply	2,708	2,512	5,220	Other	98	95	193
				Other Europe			
MARITAL STATUS—				British	254	245	499
Never married	24,392	22,542	46,934	Other	110	106	216
Married	23,341	23,652	46,993	<i>Total Europe</i>			
Permanently separated	378	540	918	British	6,732	6,165	12,897
Divorced	208	381	589	Other	1,720	1,658	3,378
Widowed	758	3,776	4,534	Asia			
				British	552	525	1,077
NATIONALITY—				Other	98	87	185
British	47,094	48,986	96,080	Africa			
Other	1,983	1,905	3,888	British	299	290	589
				Other	41	58	99
				America—			
				Canada			
				British	40	42	82
				Other	11	11	22
				U.S.A.			
				British	19	14	33
				Other	71	43	114
				Other America			
				British	5	8	13
				Other	1	1	2
				<i>Total America</i>			
				British	64	64	128
				Other	83	55	138
				All other			
				British	62	68	130
				Other	20	17	37

See Explanatory Notes for details of classifications and abbreviations.

DIVISION OF DEAKIN-VIC.—continued

POPULATION—continued

	Males 49,077	Females 50,891	Persons 99,968
Total population			
PERIOD OF RESIDENCE—			
Overseas born residents—			
0 years	405	376	781
1 year	418	401	819
2 years	385	382	767
3 years	328	292	620
4 years	323	308	631
5–9 years	1,424	1,397	2,821
10–16 years	2,323	2,223	4,546
17 years and over	3,760	3,267	7,027
Not stated	505	565	1,070
Total	9,871	9,211	19,082
Overseas born visitors	103	86	189
Australian born	39,103	41,594	80,697
1966 RESIDENCE—			
Same dwelling	27,248	28,041	55,289
Same Division—			
Urban	10,326	11,042	21,368
Rural	157	174	331
Same State—			
Urban	957	1,047	2,004
Rural	239	240	479
Other State—			
Urban	1,345	1,373	2,718
Rural	112	94	206
Other and not stated	2,622	2,667	5,289
Under 5 years of age or not usual residents	6,071	6,213	12,284
USUAL RESIDENCE IN 1971—			
This State—			
This dwelling	47,877	49,295	97,172
Other dwelling	593	946	1,539
Other State	108	139	247
Overseas	73	62	135
Not stated	426	449	875
USUAL MAJOR ACTIVITY—			
Working	27,343	10,444	37,787
Home duties		21,533	21,533
Child not yet at school	5,092	4,798	9,890
Child at school	12,802	12,138	24,940
Full-time student	1,216	904	2,120
Other	2,624	1,074	3,698
LEVEL OF SCHOOLING—			
Child not yet at school	5,092	4,798	9,890
Now at school	12,773	12,111	24,884
Never attended school	66	91	157
Completed schooling to—			
Level 1	75	66	141
Level 2	107	153	260
Level 3	166	235	401
Level 4	459	477	936
Level 5	2,230	3,100	5,330
Level 6	944	1,109	2,053
Level 7	5,158	7,244	12,402
Level 8	4,482	4,727	9,209
Level 9	5,403	6,371	11,774
Level 10	11,208	9,132	20,340
Not stated	914	1,277	2,191

POPULATION—continued

	Males 49,077	Females 50,891	Persons 99,968
Total population			
LEVEL OF QUALIFICATIONS—			
Trade	6,809	757	7,566
Technician	1,597	1,593	3,190
Non-degree tertiary	2,309	1,570	3,879
University—			
Bachelor degree	1,267	465	1,732
Higher degree	236	41	277
Not classified	416	1,432	1,848
No qualifications—			
Aged 0–14 years	15,893	15,282	31,175
Studying (n.e.i.)	2,542	1,099	3,641
Other	18,008	28,652	46,660
LEVEL OF STUDY—			
Trade	826	114	940
Technician	618	278	896
Non-degree tertiary	944	423	1,367
University—			
Bachelor degree	705	298	1,003
Higher degree	129	17	146
Not classified	105	157	262
Not studying—			
Aged 0–14 years	15,893	15,282	31,175
Qualified (n.e.i.)	11,849	5,670	17,519
Other	18,008	28,652	46,660
LABOUR FORCE			
Total labour force	27,125	13,343	40,468
AGE (YEARS)			
15–19	2,041	1,980	4,021
20–24	2,870	2,134	5,004
25–29	2,842	1,158	4,000
30–34	2,968	1,153	4,121
35–39	3,142	1,396	4,538
40–44	3,504	1,716	5,220
45–49	3,391	1,605	4,996
50–54	2,537	1,036	3,573
55–59	1,934	711	2,645
60–64	1,283	316	1,599
65 and over	613	138	751
OCCUPATIONAL STATUS—			
Employed—			
Employer	1,329	358	1,687
Self-employed	1,450	406	1,856
Employee	24,047	12,275	36,322
Helper	39	91	130
Total employed	26,865	13,130	39,995
Unemployed—			
Looking for first job	36	34	70
Other	224	179	403
Total unemployed	260	213	473
INDUSTRY—			
Agriculture etc.	124	25	149
Mining	85	33	118
Manufacturing	7,576	2,794	10,370
Electricity	715	72	787
Construction	2,773	207	2,980
Wholesale and retail	5,530	3,235	8,765
Transport, storage	1,364	200	1,564
Communication	742	104	846
Finance etc.	2,807	1,563	4,370
Public admin., defence	1,493	475	1,968
Community services	2,189	3,067	5,256
Entertainment etc.	694	897	1,591
Other and not stated	773	458	1,231
Unemployed	260	213	473

DIVISION OF DEAKIN-VIC.—continued

LABOUR FORCE—continued

	Males	Females	Persons
Total labour force	27,125	13,343	40,468
OCCUPATION—			
Professional	3,925	2,184	6,109
Administrative	3,639	325	3,964
Clerical	3,543	5,003	8,546
Sales workers	2,491	1,686	4,177
Farmers etc.	309	34	343
Miners	9	1	10
Transport workers	1,312	218	1,530
Craftsmen etc.	9,680	1,722	11,402
Service workers etc.	948	1,366	2,314
Armed Services	148	5	153
Other and not stated	861	586	1,447
Unemployed	260	213	473
USUAL MAJOR ACTIVITY—			
Working	26,599	10,133	36,732
Home duties	..	2,931	2,931
Child at school	158	149	307
Full-time student	175	76	251
Other	193	54	247
MARITAL STATUS—			
Never married	5,303	4,070	9,373
Married	21,066	8,164	29,230
Other	756	1,109	1,865

DWELLINGS AND HOUSEHOLDS

CLASSES OF OCCUPIED DWELLING

	Total		Total
Separate house	24,782	Other flat	208
Semi-detached house	364	Caravan etc.	21
Attached house	100	Total private	27,900
Terrace house	32	Non-private	55
Villa unit	1,009		
Self-contained flat	1,384	Total	27,955

POPULATION IN FLATS BY SIZE OF BLOCK OF FLATS

No. of flats in block	Population	No. of flats in block	Population
1	732	17 and over	210
2-8	1,699		
9-16	184	Total	2,825

HOUSES AND FLATS BY AVERAGE WEEKLY RENT

	Private houses		Self-cont. flats	
	Number	Av. Rent(\$)	Number	Av. Rent(\$)
Rented—				
Furnished	401	22.19	224	15.36
Unfurnished—				
S.H.A.	17	11.01	37	3.94
Other	1,739	20.99	540	18.50
Not stated	221	..	45	..

UNOCCUPIED PRIVATE DWELLINGS—REASON UNOCCUPIED

	Private houses	Self-cont. flats	Other	Total
	For sale or let	189	47	2
New	122	23	..	145
Under repair	27	27
Holiday home
Temporary only	391	56	3	450
Other & not stated	154	9	3	166
Total	883	135	8	1,026

HOUSEHOLD CLASSIFICATION—TOTAL POPULATION AND NUMBER OF HOUSEHOLDS IN PRIVATE DWELLINGS

Class	Households		Population		
	Households	Population	Households	Population	
A	25,895	90,058	D	718	3,376
B	796	3,796	E	26	121
C	465	1,081	Total	27,900	98,432

DWELLINGS AND HOUSEHOLDS—continued

	Houses	Flats	Other	Total
Total occupied private dwellings	26,287	1,384	229	27,900
No. OF PERSONS—				
1	2,034	545	122	2,701
2	5,837	496	65	6,398
3	4,686	176	21	4,883
4	6,323	115	11	6,449
5	4,249	29	9	4,287
6	1,965	14	1	1,980
7	712	4	..	716
8 and over	481	5	..	486
No. OF ROOMS—				
1	49	207	95	351
2	103	293	67	463
3	380	324	42	746
4	2,877	435	9	3,321
5	12,876	76	11	12,963
6	6,775	28	2	6,805
7 and over	3,227	21	3	3,251
No. OF BEDROOMS—				
0	62	225	104	391
1	402	518	91	1,011
2	4,838	528	13	5,379
3	17,225	72	12	17,309
4	3,263	14	1	3,278
5 and over	406	7	..	413
Not stated	91	20	8	119
NATURE OF OCCUPANCY—				
Owner	23,260	345	39	23,644
Tenant of S.H.A.	49	53	5	107
Tenant, other	2,329	793	133	3,255
Other and not stated	649	193	52	894
FACILITIES—				
Gas only	3	3
Electricity only	12,131	702	123	12,956
Gas and elec.	14,079	656	99	14,834
No gas or elec.	5	2	1	8
Not stated	69	24	6	99
With T.V.	22,784	984	125	23,893
SEWERAGE—				
Mains sewer	21,652	1,302	193	23,147
Separate system	4,049	49	14	4,112
Sanitary pan	485	4	2	491
Other and not stated	101	29	20	150
MOTOR VEHICLES AT DWELLING—				
0	2,986	521	102	3,609
1	13,536	634	95	14,265
2 and over	9,498	184	17	9,699
Not stated	267	45	15	327
MATERIAL OF OUTER WALLS—				
Brick	4,129	723	48	4,900
Brick veneer	11,433	284	22	11,739
Stone	31	5	..	36
Concrete	148	49	8	205
Timber	10,131	262	108	10,501
Metal	118	4	16	138
Fibro-cement	271	57	24	352
Other	26	..	3	29

See Explanatory Notes for details of classifications and abbreviations.

DIVISION OF DENISON-TAS.

POPULATION				POPULATION—continued				
Total population	Males 37,217	Females 39,233	Persons 76,450	Total population	Males 37,217	Females 39,233	Persons 76,450	
AGE (years)—				BIRTHPLACE BY NATIONALITY—				
0-4	2,981	2,888	5,869	Australia	British	30,856	33,833	64,689
5-9	2,869	2,832	5,701		Other
10-14	3,473	3,422	6,895	New Zealand	British	164	194	358
15-19	3,912	4,173	8,085		Other	12	21	33
20-24	4,077	3,817	7,894	Europe—				
25-29	2,526	2,273	4,799	U.K. and Ireland	British	2,548	2,508	5,056
30-34	1,879	1,864	3,743		Other	96	105	201
35-39	1,797	1,849	3,646	Austria	British	57	47	104
40-44	2,146	2,159	4,305		Other	34	15	49
45-49	2,478	2,541	5,019	Czechoslovakia	British	53	21	74
50-54	2,164	2,313	4,477		Other	17	15	32
55-59	2,097	2,215	4,312	Germany	British	240	217	457
60-64	1,688	1,858	3,546		Other	98	80	178
65-69	1,207	1,537	2,744	Greece	British	139	71	210
70 and over	1,923	3,492	5,415		Other	157	163	320
<i>Total under 21</i>	<i>14,104</i>	<i>14,196</i>	<i>28,300</i>	Hungary	British	74	53	127
<i>Total 21 and over</i>	<i>23,113</i>	<i>25,037</i>	<i>48,150</i>		Other	8	6	14
RELIGION—				Italy				
Baptist	477	599	1,076		British	183	113	296
Brethren	137	176	313		Other	251	199	450
Roman Catholic and				Malta	British	20	8	28
Catholic (undefined)	8,685	9,137	17,822		Other	1	..	1
Churches of Christ	164	241	405	Netherlands	British	290	227	517
Church of England	15,394	17,212	32,606		Other	115	105	220
Congregational	365	532	897	Poland	British	356	198	554
Greek and other Orthodox	607	498	1,105		Other	79	65	144
Jehovah's Witness	111	132	243	U.S.S.R.	British	65	51	116
Lutheran	283	271	554		Other	12	8	20
Methodist	2,351	2,773	5,124	Yugoslavia	British	143	67	210
Presbyterian	1,356	1,588	2,944		Other	127	81	208
Salvation Army	223	232	455	Other Europe	British	183	144	327
Seventh Day Adventist	110	171	281		Other	71	48	119
Protestant (undefined)	452	483	935	<i>Total Europe</i>	British	4,351	3,725	8,076
Other Christian	732	736	1,468		Other	1,066	890	1,956
<i>Total Christian</i>	<i>31,447</i>	<i>34,781</i>	<i>66,228</i>	Asia	British	341	250	591
Hebrew	33	29	62		Other	123	58	181
Muslim	55	14	69	Africa	British	117	111	228
Other non-Christian	101	60	161		Other	13	9	22
<i>Total non-Christian</i>	<i>189</i>	<i>103</i>	<i>292</i>	America—				
Indefinite	91	89	180	Canada	British	28	25	53
No religion	2,950	1,908	4,858		Other	5	7	12
No reply	2,540	2,352	4,892	U.S.A.	British	18	20	38
MARITAL STATUS—					Other	44	33	77
Never married	18,186	16,811	34,997	Other America	British	5	2	7
Married	16,990	17,100	34,090		Other	6	8	14
Permanently separated	592	655	1,247	<i>Total America</i>	British	51	47	98
Divorced	498	610	1,108		Other	55	48	103
Widowed	951	4,057	5,008	All other	British	57	41	98
NATIONALITY—					Other	11	6	17
British	35,937	38,201	74,138					
Other	1,280	1,032	2,312					

See Explanatory Notes for details of classifications and abbreviations.

DIVISION OF DENISON-TAS.—continued

POPULATION—continued

Total population	Males 37,217	Females 39,233	Persons 76,450
PERIOD OF RESIDENCE—			
Overseas born residents—			
0 years	250	213	463
1 year	240	245	485
2 years	236	230	466
3 years	208	202	410
4 years	197	168	365
5-9 years	769	708	1,477
10-16 years	1,301	1,109	2,410
17 years and over	2,729	2,252	4,981
Not stated	209	160	369
<i>Total</i>	<i>6,139</i>	<i>5,287</i>	<i>11,426</i>
Overseas born visitors	222	113	335
Australian born	30,856	33,833	64,689
1966 RESIDENCE—			
Same dwelling			
Same Division—	17,429	18,959	36,388
Urban	8,000	8,545	16,545
Rural	438	472	910
Same State—			
Urban	1,230	1,187	2,417
Rural	1,310	1,457	2,767
Other State—			
Urban	1,687	1,695	3,382
Rural	127	113	240
Other and not stated	2,101	1,947	4,048
Under 5 years of age or not usual residents	4,895	4,858	9,753
USUAL RESIDENCE IN 1971—			
This State—			
This dwelling	35,089	37,065	72,154
Other dwelling	1,101	1,230	2,331
Other State	323	260	583
Overseas	65	52	117
Not stated	639	626	1,265
USUAL MAJOR ACTIVITY—			
Working	21,384	9,655	31,039
Home duties	..	16,651	16,651
Child not yet at school	3,052	2,951	6,003
Child at school	7,465	7,205	14,670
Full-time student	1,805	1,266	3,071
Other	3,511	1,505	5,016
LEVEL OF SCHOOLING—			
Child not yet at school	3,052	2,951	6,003
Now at school	7,453	7,192	14,645
Never attended school	105	117	222
Completed schooling to—			
Level 1	72	95	167
Level 2	153	142	295
Level 3	373	379	752
Level 4	637	790	1,427
Level 5	4,222	5,623	9,845
Level 6	1,601	2,029	3,630
Level 7	1,971	2,248	4,219
Level 8	3,705	4,274	7,979
Level 9	4,659	5,252	9,911
Level 10	7,947	6,754	14,701
Not stated	1,267	1,387	2,654

POPULATION—continued

Total population	Males 37,217	Females 39,233	Persons 76,450
LEVEL OF QUALIFICATIONS—			
Trade	4,507	492	4,999
Technician	962	1,315	2,277
Non-degree tertiary	1,156	1,225	2,381
University—			
Bachelor degree	1,281	615	1,896
Higher degree	243	51	294
Not classified	234	683	917
No qualifications—			
Aged 0-14 years	9,323	9,142	18,465
Studying (n.e.i)	2,749	1,584	4,333
Other	16,762	24,126	40,888
LEVEL OF STUDY—			
Trade	644	80	724
Technician	447	508	955
Non-degree tertiary	585	439	1,024
University—			
Bachelor degree	1,482	735	2,217
Higher degree	138	20	158
Not classified	126	136	262
Not studying—			
Aged 0-14 years	9,323	9,142	18,465
Qualified (n.e.i)	7,710	4,047	11,757
Other	16,762	24,126	40,888
LABOUR FORCE			
Total labour force	21,066	11,384	32,450
AGE (YEARS)			
15-19	1,855	1,976	3,831
20-24	3,246	2,376	5,622
25-29	2,321	1,019	3,340
30-34	1,772	788	2,560
35-39	1,716	836	2,552
40-44	2,042	1,086	3,128
45-49	2,323	1,140	3,463
50-54	1,978	904	2,882
55-59	1,870	689	2,559
60-64	1,365	345	1,710
65 and over	578	225	803
OCCUPATIONAL STATUS—			
Employed—			
Employer	1,082	313	1,395
Self-employed	845	283	1,128
Employee	18,707	10,344	29,051
Helper	34	131	165
<i>Total employed</i>	<i>20,668</i>	<i>11,071</i>	<i>31,739</i>
Unemployed—			
Looking for first job	47	55	102
Other	351	258	609
<i>Total unemployed</i>	<i>398</i>	<i>313</i>	<i>711</i>
INDUSTRY—			
Agriculture etc.	222	39	261
Mining	78	6	84
Manufacturing	4,371	1,028	5,399
Electricity	1,042	150	1,192
Construction	2,340	94	2,434
Wholesale and retail	3,688	2,362	6,050
Transport, storage	1,255	142	1,397
Communication	693	168	861
Finance etc.	1,552	1,112	2,664
Public admin., defence	1,804	915	2,719
Community services	1,995	3,420	5,415
Entertainment etc.	909	1,275	2,184
Other and not stated	719	360	1,079
Unemployed	398	313	711

See Explanatory Notes for details of classifications and abbreviations.

DIVISION OF DENISON-TAS.—continued

LABOUR FORCE—continued

	Males	Females	Persons
Total labour force	21,066	11,384	32,450
OCCUPATION—			
Professional	2,944	2,429	5,373
Administrative	1,915	271	2,186
Clerical	2,927	3,724	6,651
Sales workers	1,398	1,325	2,723
Farmers etc.	320	34	354
Miners	62	..	62
Transport workers	1,277	157	1,434
Craftsmen etc.	7,912	734	8,646
Service workers etc.	1,021	1,978	2,999
Armed Services	127	12	139
Other and not stated	765	407	1,172
Unemployed	398	313	711
USUAL MAJOR ACTIVITY—			
Working	20,609	9,327	29,936
Home duties	..	1,867	1,867
Child at school	30	29	59
Full-time student	189	97	286
Other	238	64	302
MARITAL STATUS—			
Never married	5,501	4,242	9,743
Married	14,417	5,876	20,293
Other	1,148	1,266	2,414

DWELLINGS AND HOUSEHOLDS

CLASSES OF OCCUPIED DWELLING

	Total		Total
Separate house	16,700	Other flat	665
Semi-detached house	806	Caravan etc.	47
Attached house	206	<i>Total private</i>	<i>23,284</i>
Terrace house	223	Non-private	227
Villa unit	141		
Self-contained flat	4,496	<i>Total</i>	<i>23,511</i>

POPULATION IN FLATS BY SIZE OF BLOCK OF FLATS

No. of flats in block	Population	No. of flats in block	Population
1	1,644	17 and over	744
2-8	6,268		
9-16	837	<i>Total</i>	<i>9,493</i>

HOUSES AND FLATS BY AVERAGE WEEKLY RENT

	Private houses		Self-cont. flats	
	Number	Av. Rent (\$)	Number	Av. Rent (\$)
Rented—				
Furnished	600	18.85	1,415	17.33
Unfurnished—				
S.H.A.	289	10.83	267	8.76
Other	1,951	14.29	1,527	15.51
Not stated	329	..	160	..

UNOCCUPIED PRIVATE DWELLINGS—REASON UNOCCUPIED

	Private houses	Self-cont. flats	Other	Total
	For sale or let	222	158	31
New	76	84	..	160
Under repair	87	28	1	116
Holiday home	22	26	2	50
Temporary only	372	197	19	588
Other & not stated	128	34	3	165
<i>Total</i>	<i>907</i>	<i>527</i>	<i>56</i>	<i>1,490</i>

HOUSEHOLD CLASSIFICATION—TOTAL POPULATION AND NUMBER OF HOUSEHOLDS IN PRIVATE DWELLINGS

Class	Classification (See Explanatory Notes)			Class	House-holds	Population
	House-holds	Population	House-holds			
A	20,270	59,301	D	975	4,555	
B	918	4,212	E	41	229	
C	1,080	2,727	<i>Total</i>	<i>23,284</i>	<i>71,024</i>	

DWELLINGS AND HOUSEHOLDS—continued

	Houses	Flats	Other	Total
Total occupied private dwellings	18,076	4,496	712	23,284
No. OF PERSONS—				
1	2,172	1,434	458	4,064
2	4,868	1,900	144	6,912
3	3,417	676	61	4,154
4	3,442	303	26	3,771
5	2,140	118	18	2,276
6	1,152	40	1	1,193
7	511	16	2	529
8 and over	374	9	2	385
No. OF ROOMS—				
1	25	222	235	482
2	124	810	203	1,137
3	371	1,434	123	1,928
4	2,389	1,214	62	3,665
5	7,303	508	30	7,841
6	4,694	185	15	4,894
7 and over	3,170	123	44	3,337
No. OF BEDROOMS—				
0	45	338	278	661
1	572	1,974	255	2,801
2	5,047	1,600	82	6,729
3	9,210	417	20	9,647
4	2,396	73	13	2,482
5 and over	660	29	21	710
Not stated	146	65	43	254

NATURE OF OCCUPANCY—

	Houses	Flats	Other	Total
Owner	14,226	915	66	15,207
Tenant of S.H.A.	387	302	4	693
Tenant, other	2,782	3,067	574	6,423
Other and not stated	681	212	68	961

FACILITIES—

	Houses	Flats	Other	Total
Gas only	4	..	1	5
Electricity only	16,155	3,828	492	20,475
Gas and elec.	1,806	619	190	2,615
No gas or elec.	6	1	1	8
Not stated	105	48	28	181
With T.V.	14,619	2,993	290	17,902

SEWERAGE—

	Houses	Flats	Other	Total
Mains sewer	16,440	4,331	631	21,402
Separate system	1,233	98	27	1,358
Sanitary pan	221	11	12	244
Other and not stated	182	56	42	280

MOTOR VEHICLES AT DWELLING—

	Houses	Flats	Other	Total
0	3,701	1,486	363	5,550
1	8,811	2,339	236	11,386
2 and over	5,259	555	63	5,877
Not stated	305	116	50	471

MATERIAL OF OUTER WALLS—

	Houses	Flats	Other	Total
Brick	6,564	2,809	312	9,685
Brick veneer	1,638	196	7	1,841
Stone	356	254	78	688
Concrete	483	442	16	941
Timber	8,875	755	260	9,890
Metal	4	1	22	27
Fibro-cement	128	35	7	170
Other	28	4	10	42

See Explanatory Notes for details of classifications and abbreviations.

DIVISION OF DIAMOND VALLEY-VIC.

POPULATION

Total population	Males 65,640	Females 64,399	Persons 130,039
AGE (years)—			
0-4	9,456	9,048	18,504
5-9	8,152	7,671	15,823
10-14	6,488	6,008	12,496
15-19	4,720	4,470	9,190
20-24	4,140	4,622	8,762
25-29	5,674	6,626	12,300
30-34	6,000	5,672	11,672
35-39	4,816	4,307	9,123
40-44	4,512	4,009	8,521
45-49	3,714	3,281	6,995
50-54	2,629	2,394	5,023
55-59	1,975	1,861	3,836
60-64	1,334	1,403	2,737
65-69	851	1,059	1,910
70 and over	1,179	1,968	3,147
<i>Total under 21</i>	<i>29,683</i>	<i>27,930</i>	<i>57,613</i>
<i>Total 21 and over</i>	<i>35,957</i>	<i>36,469</i>	<i>72,426</i>

RELIGION—

Baptist	1,098	1,181	2,279
Brethren	202	183	385
Roman Catholic and Catholic (undefined)	16,985	16,805	33,790
Churches of Christ	783	833	1,616
Church of England	18,822	19,232	38,054
Congregational	176	191	367
Greek and other Orthodox	985	959	1,944
Jehovah's Witness	122	159	281
Lutheran	770	738	1,508
Methodist	4,840	4,975	9,815
Presbyterian	5,712	5,970	11,682
Salvation Army	362	405	767
Seventh Day Adventist	108	111	219
Protestant (undefined)	2,627	2,753	5,380
Other Christian	934	974	1,908
<i>Total Christian</i>	<i>54,526</i>	<i>55,469</i>	<i>109,995</i>
Hebrew	254	211	465
Muslim	88	52	140
Other non-Christian	38	36	74
<i>Total non-Christian</i>	<i>380</i>	<i>299</i>	<i>679</i>
Indefinite	152	120	272
No religion	6,728	4,890	11,618
No reply	3,854	3,621	7,475

MARITAL STATUS—

Never married	33,121	29,457	62,578
Married	31,034	31,189	62,223
Permanently separated	521	595	1,116
Divorced	265	366	631
Widowed	699	2,792	3,491

NATIONALITY—

British	63,593	62,561	126,154
Other	2,047	1,838	3,885

POPULATION—continued

Total population	Males 65,640	Females 64,399	Persons 130,039
BIRTHPLACE BY NATIONALITY—			
Australia			
British	54,620	54,473	109,093
Other
New Zealand			
British	244	236	480
Other	8	22	30
Europe—			
U.K. and Ireland			
British	4,725	4,500	9,225
Other	195	203	398
Austria			
British	79	87	166
Other	51	34	85
Czechoslovakia			
British	89	47	136
Other	13	13	26
Germany			
British	397	458	855
Other	234	182	416
Greece			
British	212	189	401
Other	133	146	279
Hungary			
British	140	101	241
Other	19	13	32
Italy			
British	704	527	1,231
Other	583	477	1,060
Malta			
British	202	181	383
Other	20	13	33
Netherlands			
British	413	311	724
Other	207	169	376
Poland			
British	174	121	295
Other	31	26	57
U.S.S.R.			
British	100	85	185
Other	20	24	44
Yugoslavia			
British	252	171	423
Other	154	128	282
Other Europe			
British	325	305	630
Other	128	120	248
<i>Total Europe</i>	<i>7,812</i>	<i>7,083</i>	<i>14,895</i>
<i>British</i>	<i>1,788</i>	<i>1,548</i>	<i>3,336</i>
<i>Other</i>			
Asia			
British	530	445	975
Other	90	126	216
Africa			
British	228	186	414
Other	28	36	64
America—			
Canada			
British	50	49	99
Other	10	6	16
U.S.A.			
British	33	21	54
Other	103	84	187
Other America			
British	6	4	10
Other	3	5	8
<i>Total America</i>	<i>89</i>	<i>74</i>	<i>163</i>
<i>British</i>	<i>116</i>	<i>95</i>	<i>211</i>
<i>Other</i>			
All other			
British	70	64	134
Other	17	11	28

DIVISION OF DIAMOND VALLEY-VIC.—continued

POPULATION—continued				POPULATION—continued			
Total population	Males 65,640	Females 64,399	Persons 130,039	Total population	Males 65,640	Females 64,399	Persons 130,039
PERIOD OF RESIDENCE—				LEVEL OF QUALIFICATIONS—			
Overseas born residents—				Trade	9,565	1,010	10,575
0 years	318	285	603	Technician	2,189	1,622	3,811
1 year	403	391	794	Non-degree tertiary	2,792	1,991	4,783
2 years	334	323	657	University—			
3 years	285	282	567	Bachelor degree	1,490	461	1,951
4 years	304	325	629	Higher degree	292	54	346
5–9 years	1,561	1,440	3,001	Not classified	592	1,666	2,258
10–16 years	2,875	2,649	5,524	No qualifications—			
17 years and over	4,303	3,555	7,858	Aged 0–14 years	24,096	22,727	46,823
Not stated	542	565	1,107	Studying (n.e.i.)	2,794	920	3,714
<i>Total</i>	<i>10,925</i>	<i>9,815</i>	<i>20,740</i>	Other	21,830	33,948	55,778
Overseas born visitors	95	111	206	LEVEL OF STUDY—			
Australian born	54,620	54,473	109,093	Trade	999	97	1,096
				Technician	793	142	935
				Non-degree tertiary	1,095	356	1,451
				University—			
				Bachelor degree	737	330	1,067
				Higher degree	143	17	160
				Not classified	213	148	361
				Not studying—			
				Aged 0–14 years	24,096	22,727	46,823
				Qualified (n.e.i.)	15,734	6,634	22,368
				Other	21,830	33,948	55,778
				LABOUR FORCE			
				Total labour force	35,475	15,358	50,833
				AGE (YEARS)			
				15–19	2,195	2,050	4,245
				20–24	3,692	2,575	6,267
				25–29	5,454	1,896	7,350
				30–34	5,814	1,776	7,590
				35–39	4,652	1,762	6,414
				40–44	4,337	1,870	6,207
				45–49	3,561	1,532	5,093
				50–54	2,470	993	3,463
				55–59	1,796	576	2,372
				60–64	1,041	231	1,272
				65 and over	463	97	560
				OCCUPATIONAL STATUS—			
				Employed—			
				Employer	2,081	521	2,602
				Self-employed	2,149	625	2,774
				Employee	30,954	13,875	44,829
				Helper	33	108	141
				<i>Total employed</i>	<i>35,217</i>	<i>15,129</i>	<i>50,346</i>
				Unemployed—			
				Looking for first job	40	27	67
				Other	218	202	420
				<i>Total unemployed</i>	<i>258</i>	<i>229</i>	<i>487</i>
				INDUSTRY—			
				Agriculture etc.	485	151	636
				Mining	148	27	175
				Manufacturing	10,038	3,073	13,111
				Electricity	788	54	842
				Construction	3,733	322	4,055
				Wholesale and retail	6,896	3,701	10,597
				Transport, storage	2,007	238	2,245
				Communication	723	155	878
				Finance etc.	2,850	1,715	4,565
				Public admin., defence	2,439	595	3,034
				Community services	3,247	3,512	6,759
				Entertainment etc.	797	1,061	1,858
				Other and not stated	1,066	525	1,591
				Unemployed	258	229	487

See Explanatory Notes for details of classifications and abbreviations.

DIVISION OF DIAMOND VALLEY-VIC.—continued

LABOUR FORCE—continued

	Males	Females	Persons
Total labour force	35,475	15,358	50,833
OCCUPATION—			
Professional	5,081	2,316	7,397
Administrative	4,954	451	5,405
Clerical	3,541	5,913	9,454
Sales workers	3,061	1,911	4,972
Farmers etc.	742	147	889
Miners	18	..	18
Transport workers	2,014	318	2,332
Craftsmen etc.	12,456	1,783	14,239
Service workers etc.	1,329	1,603	2,932
Armed Services	938	60	998
Other and not stated	1,083	627	1,710
Unemployed	258	229	487
USUAL MAJOR ACTIVITY—			
Working	35,071	11,549	46,620
Home duties	..	3,581	3,581
Child at school	119	93	212
Full-time student	133	71	204
Other	152	64	216
MARITAL STATUS—			
Never married	5,666	3,621	9,287
Married	28,924	10,735	39,659
Other	885	1,002	1,887

DWELLINGS AND HOUSEHOLDS

CLASSES OF OCCUPIED DWELLING

	Total	Total
Separate house	32,421	95
Semi-detached house	176	63
Attached house	137	33,887
Terrace house	25	49
Villa unit	243	..
Self-contained flat	727	33,936
	Total	Total
	32,421	95
	Other flat	63
	Caravan etc.	..
	house	176
	Attached house	137
	Terrace house	25
	Villa unit	243
	Self-contained flat	727
	Total private	33,887
	Non-private	49
	Total	33,936

POPULATION IN FLATS BY SIZE OF BLOCK OF FLATS

No. of flats in block	Population	No. of flats in block	Population
1	701	17 and over	54
2-8	775		
9-16	65	Total	1,595

HOUSES AND FLATS BY AVERAGE WEEKLY RENT

	Private houses		Self-cont. flats	
	Number	Av. Rent (\$)	Number	Av. Rent (\$)
Rented—				
Furnished	405	21.54	106	15.17
Unfurnished—				
S.H.A.	81	15.36
Other	1,730	19.11	336	17.77
Not stated	319	..	25	..

UNOCCUPIED PRIVATE DWELLINGS—REASON UNOCCUPIED

	Private houses	Self-cont. flats	Other	Total
For sale or let	276	17	1	294
New	355	7	..	362
Under repair	46	1	..	47
Holiday home	40	1	..	41
Temporary only	424	50	6	480
Other & not stated	145	2	..	147
Total	1,286	78	7	1,371

HOUSEHOLD CLASSIFICATION—TOTAL POPULATION AND NUMBER OF HOUSEHOLDS IN PRIVATE DWELLINGS

Classification (See Explanatory Notes)					
Class	House-holds	Population	Class	House-holds	Population
A	32,002	118,704	D	690	3,366
B	836	4,274	E	13	86
C	346	791	Total	33,887	127,221

DWELLINGS AND HOUSEHOLDS—continued

	Houses	Flats	Other	Total
Total occupied private dwellings	33,002	727	158	33,887
No. OF PERSONS—				
1	1,445	233	62	1,740
2	6,399	285	48	6,732
3	6,346	106	28	6,480
4	8,807	64	17	8,888
5	5,775	22	1	5,798
6	2,700	12	2	2,714
7	917	4	..	921
8 and over	613	1	..	614
No. OF ROOMS—				
1	26	69	57	152
2	119	214	56	389
3	435	221	29	685
4	3,169	154	6	3,329
5	17,108	46	4	17,158
6	8,204	12	1	8,217
7 and over	3,941	11	5	3,957
No. OF BEDROOMS—				
0	45	75	56	176
1	490	349	64	903
2	4,130	219	11	4,360
3	23,213	55	6	23,274
4	4,545	9	2	4,556
5 and over	431	1	2	434
Not stated	148	19	17	184
NATURE OF OCCUPANCY—				
Owner	29,675	156	54	29,885
Tenant of S.H.A.	124	124
Tenant, other	2,411	467	56	2,934
Other and not stated	792	104	48	944
FACILITIES—				
Gas only	13	..	2	15
Electricity only	17,732	482	96	18,310
Gas and elec.	15,105	234	48	15,387
No gas or elec.	16	..	3	19
Not stated	136	11	9	156
With T.V.	29,010	525	80	29,615
SEWERAGE—				
Mains sewer	11,253	333	44	11,630
Separate system	18,520	307	47	18,874
Sanitary pan	2,793	64	37	2,894
Other and not stated	436	23	30	489
MOTOR VEHICLES AT DWELLING—				
0	1,927	219	44	2,190
1	16,042	370	75	16,487
2 and over	14,713	101	22	14,836
Not stated	320	37	17	374
MATERIAL OF OUTER WALLS—				
Brick	5,662	350	9	6,021
Brick veneer	17,638	160	15	17,813
Stone	87	4	1	92
Concrete	170	7	2	179
Timber	8,470	142	51	8,663
Metal	120	1	29	150
Fibro-cement	751	62	39	852
Other	104	1	12	117

See Explanatory Notes for details of classifications and abbreviations.

DIVISION OF EDEN-MONARO-N.S.W.

POPULATION

	Males 50,341	Females 47,523	Persons 97,864
Total population			
AGE (years)—			
0-4	4,833	4,697	9,530
5-9	5,014	4,718	9,732
10-14	4,910	4,821	9,731
15-19	4,224	4,089	8,313
20-24	4,514	3,887	8,401
25-29	3,662	3,394	7,056
30-34	3,324	2,883	6,207
35-39	3,046	2,617	5,663
40-44	3,122	2,699	5,821
45-49	2,924	2,680	5,604
50-54	2,578	2,475	5,053
55-59	2,415	2,264	4,679
60-64	2,002	2,044	4,046
65-69	1,648	1,505	3,153
70 and over	2,125	2,750	4,875
<i>Total under 21</i>	<i>19,900</i>	<i>19,079</i>	<i>38,979</i>
<i>Total 21 and over</i>	<i>30,441</i>	<i>28,444</i>	<i>58,885</i>
RELIGION—			
Baptist	302	315	617
Brethren	19	23	42
Roman Catholic and Catholic (undefined)	16,286	15,526	31,812
Churches of Christ	66	66	132
Church of England	18,850	18,694	37,544
Congregational	110	121	231
Greek and other Orthodox	794	641	1,435
Jehovah's Witness	91	113	204
Lutheran	392	418	810
Methodist	3,177	3,044	6,221
Presbyterian	3,510	3,584	7,094
Salvation Army	194	207	401
Seventh Day Adventist	158	148	306
Protestant (undefined)	380	338	718
Other Christian	377	382	759
<i>Total Christian</i>	<i>44,706</i>	<i>43,620</i>	<i>88,326</i>
Hebrew	40	24	64
Muslim	21	9	30
Other non-Christian	29	19	48
<i>Total non-Christian</i>	<i>90</i>	<i>52</i>	<i>142</i>
Indefinite	125	92	217
No religion	2,522	1,495	4,017
No reply	2,898	2,264	5,162
MARITAL STATUS—			
Never married	25,400	20,654	46,054
Married	22,606	22,277	44,883
Permanently separated	745	657	1,402
Divorced	474	340	814
Widowed	1,116	3,595	4,711
NATIONALITY—			
British	48,229	45,984	94,213
Other	2,112	1,539	3,651

POPULATION—continued

	Males 50,341	Females 47,523	Persons 97,864
Total population			
BIRTHPLACE BY NATIONALITY—			
Australia			
British	43,915	42,428	86,343
Other
New Zealand			
British	270	229	499
Other	35	20	55
Europe—			
U.K. and Ireland			
British	1,959	1,760	3,719
Other	138	125	263
Austria			
British	57	59	116
Other	89	41	130
Czechoslovakia			
British	50	17	67
Other	22	12	34
Germany			
British	273	290	563
Other	228	183	411
Greece			
British	143	114	257
Other	200	181	381
Hungary			
British	116	53	169
Other	25	10	35
Italy			
British	215	138	353
Other	380	288	668
Malta			
British	90	80	170
Other	4	5	9
Netherlands			
British	226	177	403
Other	101	86	187
Poland			
British	211	113	324
Other	62	37	99
U.S.S.R.			
British	84	66	150
Other	24	12	36
Yugoslavia			
British	156	95	251
Other	500	334	834
Other Europe			
British	188	127	315
Other	158	101	259
<i>Total Europe</i>	<i>British</i>	<i>3,768</i>	<i>3,089</i>
	<i>Other</i>	<i>1,931</i>	<i>1,415</i>
			<i>6,857</i>
			<i>3,346</i>
Asia			
British	141	115	256
Other	31	31	62
Africa			
British	54	46	100
Other	16	7	23
America—			
Canada			
British	30	27	57
Other	3	1	4
U.S.A.			
British	13	9	22
Other	68	44	112
Other America			
British	1	1	2
Other	6	3	9
<i>Total America</i>	<i>British</i>	<i>44</i>	<i>37</i>
	<i>Other</i>	<i>77</i>	<i>48</i>
			<i>81</i>
			<i>125</i>
All other			
British	37	40	77
Other	22	18	40

DIVISION OF EDEN-MONARO-N.S.W.—continued

POPULATION—continued				POPULATION—continued			
	Males	Females	Persons		Males	Females	Persons
Total population	50,341	47,523	97,864	Total population	50,341	47,523	97,864
PERIOD OF RESIDENCE—				LEVEL OF QUALIFICATIONS—			
Overseas born residents—				Trade	5,452	344	5,796
0 years	237	223	460	Technician	1,369	1,283	2,652
1 year	292	256	548	Non-degree tertiary	860	927	1,787
2 years	219	177	396	University—			
3 years	179	119	298	Bachelor degree	644	234	878
4 years	172	162	334	Higher degree	75	12	87
5–9 years	761	649	1,410	Not classified	344	1,097	1,441
10–16 years	1,232	1,006	2,238	No qualifications—			
17 years and over	2,694	1,982	4,676	Aged 0–14 years	14,757	14,236	28,993
Not stated	471	386	857	Studying (n.e.i)	1,443	564	2,007
Total	6,257	4,960	11,217	Other	25,397	28,826	54,223
Overseas born visitors	169	135	304	LEVEL OF STUDY—			
Australian born	43,915	42,428	86,343	Trade	810	60	870
				Technician	426	236	662
				Non-degree tertiary	152	89	241
				University—			
1966 RESIDENCE—				Bachelor degree	286	99	385
Same dwelling	22,195	21,534	43,729	Higher degree	28	6	34
Same Division—				Not classified	108	169	277
Urban	5,803	5,670	11,473	Not studying—			
Rural	3,055	2,850	5,905	Aged 0–14 years	14,757	14,236	28,993
Same State—				Qualified (n.e.i)	8,377	3,802	12,179
Urban	4,953	4,601	9,554	Other	25,397	28,826	54,223
Rural	921	831	1,752				
Other State—				LABOUR FORCE			
Urban	1,988	1,802	3,790	Total labour force	28,190	11,810	40,000
Rural	379	320	699				
Other and not stated	2,134	1,873	4,007	AGE (YEARS)			
Under 5 years of age				15–19	2,335	1,892	4,227
or not usual residents	8,913	8,042	16,955	20–24	4,024	2,141	6,165
				25–29	3,439	1,279	4,718
				30–34	3,125	1,114	4,239
				35–39	2,859	1,135	3,994
				40–44	2,918	1,203	4,121
				45–49	2,698	1,098	3,796
				50–54	2,313	879	3,192
				55–59	2,048	568	2,616
				60–64	1,401	286	1,687
				65 and over	1,030	215	1,245
USUAL RESIDENCE IN 1971—				OCCUPATIONAL STATUS—			
This State—				Employed—			
This dwelling	45,964	43,914	89,878	Employer	2,323	616	2,939
Other dwelling	2,487	2,073	4,560	Self-employed	3,698	688	4,386
Other State	817	658	1,475	Employee	21,770	10,026	31,796
Overseas	96	77	173	Helper	91	225	316
Not stated	977	801	1,778	Total employed	27,882	11,555	39,437
				Unemployed—			
				Looking for first job	46	50	96
				Other	262	205	467
				Total unemployed	308	255	563
USUAL MAJOR ACTIVITY—				INDUSTRY—			
Working	29,152	9,519	38,671	Agriculture etc.	5,610	807	6,417
Home duties		20,625	20,625	Mining	291	11	302
Child not yet at school	5,043	4,915	9,958	Manufacturing	3,211	942	4,153
Child at school	11,283	10,768	22,051	Electricity	1,012	157	1,169
Full-time student	248	244	492	Construction	4,173	131	4,304
Other	4,615	1,452	6,067	Wholesale and retail	4,246	2,453	6,699
				Transport, storage	1,672	190	1,862
				Communication	723	271	994
				Finance etc.	1,049	835	1,884
				Public admin., defence	1,532	744	2,276
				Community services	1,680	2,501	4,181
				Entertainment etc.	1,531	2,065	3,596
				Other and not stated	1,152	448	1,600
				Unemployed	308	255	563
LEVEL OF SCHOOLING—							
Child not yet at school	5,043	4,915	9,958				
Now at school	11,263	10,747	22,010				
Never attended school	220	170	390				
Completed schooling to—							
Level 1	169	118	287				
Level 2	272	206	478				
Level 3	602	469	1,071				
Level 4	849	819	1,668				
Level 5	6,217	5,761	11,978				
Level 6	2,403	2,197	4,600				
Level 7	4,834	4,261	9,095				
Level 8	7,480	8,016	15,496				
Level 9	3,425	3,646	7,071				
Level 10	5,290	4,016	9,306				
Not stated	2,274	2,182	4,456				

DIVISION OF EDEN-MONARO-N.S.W.—continued

LABOUR FORCE—continued

DWELLINGS AND HOUSEHOLDS—continued

	Males	Females	Persons		Houses	Flats	Other	Total
Total labour force	28,190	11,810	40,000	Total occupied private dwellings	24,011	2,571	789	27,371
OCCUPATION—				No. OF PERSONS—				
Professional	1,848	1,522	3,370	1	2,831	638	266	3,735
Administrative	2,184	323	2,507	2	6,317	1,027	228	7,572
Clerical	1,587	3,204	4,791	3	4,171	475	123	4,769
Sales workers	1,460	1,540	3,000	4	4,477	260	82	4,819
Farmers etc.	5,801	697	6,498	5	3,173	112	49	3,334
Miners	157	..	157	6	1,679	40	23	1,742
Transport workers	2,229	353	2,582	7	734	13	8	755
Craftsmen etc.	9,861	679	10,540	8 and over	629	6	10	645
Service workers etc.	1,352	2,678	4,030	No. OF ROOMS—				
Armed Services	211	14	225	1	48	115	322	485
Other and not stated	1,192	545	1,737	2	361	766	219	1,346
Unemployed	308	255	563	3	1,160	868	151	2,179
				4	4,307	513	34	4,854
USUAL MAJOR ACTIVITY—				5	9,136	156	27	9,319
Working	27,690	9,103	36,793	6	5,375	72	7	5,454
Home duties	..	2,600	2,600	7 and over	3,624	81	29	3,734
Child at school	90	28	118					
Full-time student	37	25	62	No. OF BEDROOMS—				
Other	373	54	427	0	98	192	264	554
				1	845	1,037	250	2,132
MARITAL STATUS—				2	6,177	998	103	7,278
Never married	7,446	3,626	11,072	3	12,588	184	25	12,797
Married	19,437	7,171	26,608	4	3,285	46	8	3,339
Other	1,307	1,013	2,320	5 and over	857	38	19	914
				Not stated	161	76	120	357

DWELLINGS AND HOUSEHOLDS

CLASSES OF OCCUPIED DWELLING

	Total		Total
Separate house	22,695	Other flat	217
Semi-detached house	637	Caravan etc.	572
Attached house	391	Total private	27,371
Terrace house	169	Non-private	414
Villa unit	119		
Self-contained flat	2,571	Total	27,785

POPULATION IN FLATS BY SIZE OF BLOCK OF FLATS

No. of flats in block	Population	No. of flats in block	Population
1	1,142	17 and over	945
2-8	3,203		
9-16	809	Total	6,099

HOUSES AND FLATS BY AVERAGE WEEKLY RENT

	Private houses		Self-cont. flats	
	Number	Av. Rent(\$)	Number	Av. Rent(\$)
Rented—				
Furnished	871	15.51	1,288	19.38
Unfurnished—				
S.H.A.	1,197	10.64	148	4.91
Other	3,401	10.22	621	16.03
Not stated	475	..	78	..

UNOCCUPIED PRIVATE DWELLINGS—REASON UNOCCUPIED

	Private houses	Self-cont. flats	Other	Total
For sale or let	518	270	26	814
New	100	18	2	120
Under repair	180	11	..	191
Holiday home	4,577	249	39	4,865
Temporary only	961	98	38	1,097
Other & not stated	949	27	12	988
Total	7,285	673	117	8,075

HOUSEHOLD CLASSIFICATION—TOTAL POPULATION AND NUMBER OF HOUSEHOLDS IN PRIVATE DWELLINGS

Class	Classification (See Explanatory Notes)			Classification (See Explanatory Notes)		
	House-holds	Population	House-holds	Population	House-holds	Population
A	24,465	78,575	D	1,127	5,425	
B	897	4,238	E	36	207	
C	846	2,047	Total	27,371	90,492	

NATURE OF OCCUPANCY—

	Houses	Flats	Other	Total
Owner	16,216	263	304	16,783
Tenant of S.H.A.	1,324	161	6	1,491
Tenant, other	4,620	1,974	290	6,884
Other and not stated	1,851	173	189	2,213

FACILITIES—

	Houses	Flats	Other	Total
Gas only	34	1	33	68
Electricity only	19,251	1,813	310	21,374
Gas and elec.	4,362	696	325	5,383
No gas or elec.	199	..	50	249
Not stated	165	61	71	297

With T.V.

	Houses	Flats	Other	Total
With T.V.	18,638	1,653	300	20,591

SEWERAGE—

	Houses	Flats	Other	Total
Mains sewer	11,829	1,980	260	14,069
Separate system	7,214	446	173	7,833
Sanitary pan	2,937	68	95	3,100
Other and not stated	2,031	77	261	2,369

MOTOR VEHICLES

AT DWELLING—	Houses	Flats	Other	Total
0	3,142	524	185	3,851
1	12,266	1,536	415	14,217
2 and over	8,201	413	127	8,741
Not stated	402	98	62	562

MATERIAL OF OUTER WALLS—

	Houses	Flats	Other	Total
Brick	5,063	1,507	92	6,662
Brick veneer	1,158	171	6	1,335
Stone	513	52	18	583
Concrete	793	160	20	973
Timber	8,447	295	152	8,894
Metal	218	12	297	527
Fibro-cement	7,752	370	103	8,225
Other	67	4	101	172

See Explanatory Notes for details of classifications and abbreviations.

DIVISION OF EVANS-N.S.W.

POPULATION				POPULATION—continued				
	Males	Females	Persons		Males	Females	Persons	
Total population	51,713	54,618	106,331	Total population	51,713	54,618	106,331	
AGE (years)—				BIRTHPLACE BY NATIONALITY—				
0-4	4,433	4,192	8,625	Australia	British	32,514	37,757	70,271
5-9	3,635	3,530	7,165		Other
10-14	3,436	3,181	6,617	New Zealand	British	419	477	896
15-19	3,680	3,623	7,303		Other	30	45	75
20-24	5,323	5,620	10,943	Europe—				
25-29	5,070	4,362	9,432	U.K. and Ireland	British	3,927	3,657	7,584
30-34	3,771	3,322	7,093		Other	346	348	694
35-39	3,295	2,928	6,223	Austria	British	69	47	116
40-44	3,324	3,058	6,382		Other	69	46	115
45-49	3,196	3,281	6,477	Czechoslovakia	British	57	32	89
50-54	2,892	3,119	6,011		Other	118	90	208
55-59	2,801	3,276	6,077	Germany	British	190	238	428
60-64	2,352	2,860	5,212		Other	195	170	365
65-69	1,728	2,440	4,168	Greece	British	632	466	1,098
70 and over	2,777	5,826	8,603		Other	1,698	1,753	3,451
<i>Total under 21</i>	<i>16,037</i>	<i>15,526</i>	<i>31,563</i>	Hungary	British	266	184	450
<i>Total 21 and over</i>	<i>35,676</i>	<i>39,092</i>	<i>74,768</i>		Other	61	49	110
RELIGION—				Italy	British	1,801	1,302	3,103
Baptist	607	902	1,509		Other	3,156	2,914	6,070
Brethren	111	192	303	Malta	British	241	186	427
Roman Catholic and Catholic (undefined)	19,907	20,548	40,455		Other	12	16	28
Churches of Christ	65	96	161	Netherlands	British	109	84	193
Church of England	12,707	14,787	27,494		Other	98	54	152
Congregational	139	187	326	Poland	British	231	146	377
Greek and other Orthodox	4,105	4,021	8,126		Other	68	56	124
Jehovah's Witness	113	121	234	U.S.S.R.	British	99	109	208
Lutheran	295	284	579		Other	24	13	37
Methodist	1,710	2,231	3,941	Yugoslavia	British	318	212	530
Presbyterian	2,485	3,189	5,674		Other	598	545	1,143
Salvation Army	144	205	349	Other Europe	British	291	241	532
Seventh Day Adventist	81	116	197		Other	529	421	950
Protestant (undefined)	740	841	1,581	<i>Total Europe</i>	British	8,231	6,904	15,135
Other Christian	689	640	1,329		Other	6,972	6,475	13,447
<i>Total Christian</i>	<i>43,898</i>	<i>48,360</i>	<i>92,258</i>	Asia	British	939	826	1,765
Hebrew	137	148	285		Other	1,381	971	2,352
Muslim	490	359	849	Africa	British	444	420	864
Other non-Christian	100	50	150		Other	288	236	524
<i>Total non-Christian</i>	<i>727</i>	<i>557</i>	<i>1,284</i>	America—				
Indefinite	132	106	238	Canada	British	42	44	86
No religion	3,417	2,214	5,631		Other	6	6	12
No reply	3,539	3,381	6,920	U.S.A.	British	19	17	36
					Other	79	71	150
MARITAL STATUS—				Other America	British	7	8	15
Never married	23,605	20,550	44,155		Other	123	121	244
Married	25,043	25,066	50,109	<i>Total America</i>	British	68	69	137
Permanently separated	870	1,169	2,039		Other	208	198	406
Divorced	759	1,070	1,829	All other	British	113	118	231
Widowed	1,436	6,763	8,199		Other	106	122	228
NATIONALITY—								
British	42,728	46,571	89,299					
Other	8,985	8,047	17,032					

See Explanatory Notes for details of classifications and abbreviations.

DIVISION OF EVANS-N.S.W.—continued

POPULATION—continued				POPULATION—continued			
Total population	Males 51,713	Females 54,618	Persons 106,331	Total population	Males 51,713	Females 54,618	Persons 106,331
PERIOD OF RESIDENCE—				LEVEL OF QUALIFICATIONS—			
Overseas born residents—				Trade			
0 years	1,502	1,206	2,708		7,794	640	8,434
1 year	1,457	1,306	2,763	Technician	1,497	1,296	2,793
2 years	1,310	1,121	2,431	Non-degree tertiary	998	1,094	2,092
3 years	956	809	1,765	University—			
4 years	746	625	1,371	Bachelor degree	918	418	1,336
5-9 years	3,117	2,934	6,051	Higher degree	134	37	171
10-16 years	3,477	3,125	6,602	Not classified	373	1,943	2,316
17 years and over	4,935	4,028	8,963	No qualifications—			
Not stated	1,338	1,455	2,793	Aged 0-14 years	11,504	10,903	22,407
Total	18,838	16,609	35,447	Studying (n.e.i)	2,239	930	3,169
Overseas born visitors	361	252	613	Other	26,256	37,357	63,613
Australian born	32,514	37,757	70,271	LEVEL OF STUDY—			
1966 RESIDENCE—				Trade			
Same dwelling	21,274	24,481	45,755		738	70	808
Same Division—				Technician	832	306	1,138
Urban	12,796	13,297	26,093	Non-degree tertiary	402	206	608
Rural	106	146	252	University—			
Same State—				Bachelor degree	724	317	1,041
Urban	1,380	1,368	2,748	Higher degree	115	22	137
Rural	356	374	730	Not classified	163	211	374
Other State—				Not studying—			
Urban	988	1,004	1,992	Aged 0-14 years	11,504	10,903	22,407
Rural	87	55	142	Qualified (n.e.i)	10,979	5,226	16,205
Other and not stated	7,439	6,889	14,328	Other	26,256	37,357	63,613
Under 5 years of age or not usual residents	7,287	7,004	14,291	LABOUR FORCE			
USUAL RESIDENCE IN 1971—				Total labour force			
This State—					32,546	18,991	51,537
This dwelling	48,550	51,498	100,048	AGE (YEARS)			
Other dwelling	1,252	1,314	2,566	15-19	1,983	1,961	3,944
Other State	195	191	386	20-24	4,802	3,850	8,652
Overseas	206	168	374	25-29	4,789	2,455	7,244
Not stated	1,510	1,447	2,957	30-34	3,555	1,743	5,298
USUAL MAJOR ACTIVITY—				35-39			
Working	33,580	17,633	51,213		3,104	1,659	4,763
Home duties		22,162	22,162	40-44	3,122	1,820	4,942
Child not yet at school	4,531	4,275	8,806	45-49	2,996	1,862	4,858
Child at school	8,254	7,595	15,849	50-54	2,657	1,462	4,119
Full-time student	760	642	1,402	55-59	2,547	1,211	3,758
Other	4,588	2,311	6,899	60-64	1,883	592	2,475
LEVEL OF SCHOOLING—				65 and over			
Child not yet at school	4,531	4,275	8,806		1,108	376	1,484
Now at school	8,229	7,569	15,798	OCCUPATIONAL STATUS—			
Never attended school	328	430	758	Employed—			
Completed schooling to—				Employer			
Level 1	256	281	537		1,186	327	1,513
Level 2	426	535	961	Self-employed	1,505	450	1,955
Level 3	648	841	1,489	Employee	29,417	17,841	47,258
Level 4	1,694	1,796	3,490	Helper	28	106	134
Level 5	5,863	7,681	13,544	Total employed	32,136	18,724	50,860
Level 6	1,925	2,190	4,115	Unemployed—			
Level 7	3,871	4,506	8,377	Looking for first job			
Level 8	8,710	10,387	19,097		58	53	111
Level 9	3,958	4,215	8,173	Other			
Level 10	8,703	6,432	15,135		352	214	566
Not stated	2,571	3,480	6,051	Total unemployed	410	267	677
INDUSTRY—				Unemployed			
				Agriculture etc.			
					57	18	75
				Mining			
					27	33	60
				Manufacturing			
					10,603	5,497	16,100
				Electricity			
					778	101	879
				Construction			
					3,372	179	3,551
				Wholesale and retail			
					5,707	4,124	9,831
				Transport, storage			
					2,418	478	2,896
				Communication			
					874	242	1,116
				Finance etc.			
					1,928	1,978	3,906
				Public admin., defence			
					1,585	670	2,255
				Community services			
					1,737	3,228	4,965
				Entertainment etc.			
					1,202	1,378	2,580
				Other and not stated			
					1,848	798	2,646
				Unemployed			
					410	267	677

DIVISION OF EVANS-N.S.W.—continued

LABOUR FORCE—continued

	Males	Females	Persons
Total labour force	32,546	18,991	51,537
OCCUPATION—			
Professional	2,532	2,196	4,728
Administrative	2,335	339	2,674
Clerical	3,528	6,961	10,489
Sales workers	2,045	1,638	3,683
Farmers etc.	196	16	212
Miners	12	..	12
Transport workers	2,336	500	2,836
Craftsmen etc.	15,435	4,029	19,464
Service workers etc.	1,728	2,100	3,828
Armed Services	160	6	166
Other and not stated	1,829	939	2,768
Unemployed	410	267	677
USUAL MAJOR ACTIVITY—			
Working	32,103	16,929	49,032
Home duties	..	1,826	1,826
Child at school	60	64	124
Full-time student	92	66	158
Other	291	106	397
MARITAL STATUS—			
Never-married	9,177	6,027	15,204
Married	21,490	10,588	32,078
Other	1,879	2,376	4,255

DWELLINGS AND HOUSEHOLDS

CLASSES OF OCCUPIED DWELLING

	Total	Total
Separate house	17,986	982
Semi-detached house	3,210	14
Attached house	376	34,905
Terrace house	271	175
Villa unit	319	..
Self-contained flat	11,747	35,080
		Total private
		Non-private
		Total

POPULATION IN FLATS BY SIZE OF BLOCK OF FLATS

No. of flats in block	Population	No. of flats in block	Population
1	2,326	17 and over	4,962
2-8	13,565		
9-16	6,974	Total	27,827

HOUSES AND FLATS BY AVERAGE WEEKLY RENT

	Private houses		Self-cont. flats	
	Number	Av. Rent(\$)	Number	Av. Rent(\$)
Rented—				
Furnished	984	22.29	2,108	20.77
Unfurnished—				
S.H.A.	89	10.23	84	11.38
Other	2,430	19.44	5,243	21.49
Not stated	329	..	311	..

UNOCCUPIED PRIVATE DWELLINGS—REASON UNOCCUPIED

	Private houses	Self-cont. flats	Other	Total
For sale or let	353	358	23	734
New	56	174	..	230
Under repair	90	35	..	125
Holiday home	2	2
Temporary only	438	329	24	791
Other & not stated	239	102	9	350
Total	1,178	998	56	2,232

HOUSEHOLD CLASSIFICATION—TOTAL POPULATION AND NUMBER OF HOUSEHOLDS IN PRIVATE DWELLINGS

Classification (See Explanatory Notes)				
Class	House-holds	Population	Class	House-holds
A	29,460	80,251	D	1,482
B	1,934	9,367	E	87
C	1,942	4,764	Total	34,905
				102,020

DWELLINGS AND HOUSEHOLDS—continued

	Houses	Flats	Other	Total
Total occupied private dwellings	22,162	11,747	996	34,905
No. OF PERSONS—				
1	3,043	2,848	548	6,439
2	5,996	4,765	252	11,013
3	4,336	2,171	110	6,617
4	3,954	1,267	49	5,270
5	2,392	448	22	2,862
6	1,329	163	9	1,501
7	595	48	4	647
8 and over	517	37	2	556
No. OF ROOMS—				
1	39	254	306	599
2	249	1,453	289	1,991
3	777	3,082	140	3,999
4	3,584	5,354	80	9,018
5	6,957	1,213	33	8,203
6	6,622	277	49	6,948
7 and over	3,934	114	99	4,147
No. OF BEDROOMS—				
0	93	366	301	760
1	716	3,093	328	4,137
2	7,963	7,036	102	15,101
3	10,197	906	45	11,148
4	2,431	94	16	2,541
5 and over	491	39	77	607
Not stated	271	213	127	611
NATURE OF OCCUPANCY—				
Owner	17,075	3,482	84	20,641
Tenant of S.H.A.	123	105	6	234
Tenant, other	3,709	7,641	724	12,074
Other and not stated	1,255	519	182	1,956
FACILITIES—				
Gas only	15	4	4	23
Electricity only	5,998	6,748	295	13,041
Gas and elec.	15,905	4,780	586	21,271
No gas or elec.	14	5	2	21
Not stated	230	210	109	549
With T.V.	16,982	8,157	410	25,549
SEWERAGE—				
Mains sewer	21,675	11,419	873	33,967
Separate system	159	91	18	268
Sanitary pan	13	5	..	18
Other and not stated	315	232	105	652
MOTOR VEHICLES AT DWELLING—				
0	6,801	4,271	475	11,547
1	10,552	5,858	288	16,698
2 and over	4,207	1,160	75	5,442
Not stated	602	458	158	1,218
MATERIAL OF OUTER WALLS—				
Brick	19,854	10,896	849	31,599
Brick veneer	443	377	16	836
Stone	93	96	23	212
Concrete	109	182	37	328
Timber	1,341	96	40	1,477
Metal	22	1	5	28
Fibro-cement	289	90	24	403
Other	11	9	2	22

See Explanatory Notes for details of classifications and abbreviations.

DIVISION OF FARRER-N.S.W.

POPULATION				POPULATION—continued				
Total population	Males 48,793	Females 46,792	Persons 95,585	Total population	Males 48,793	Females 46,792	Persons 95,585	
AGE (years)—				BIRTHPLACE BY NATIONALITY—				
0-4	4,848	4,733	9,581	Australia				
5-9	5,129	4,821	9,950	British	44,829	43,750	88,579	
10-14	5,004	4,985	9,989	Other	
15-19	5,251	4,399	9,650	New Zealand				
20-24	4,379	3,512	7,891	British	181	147	328	
25-29	3,307	3,021	6,328	Other	9	11	20	
30-34	2,930	2,755	5,685	Europe—				
35-39	2,713	2,701	5,414	U.K. and Ireland				
40-44	3,028	2,694	5,722	British	1,570	1,181	2,751	
45-49	2,789	2,648	5,437	Other	94	65	159	
50-54	2,237	2,319	4,556	Austria				
55-59	2,136	2,151	4,287	British	40	24	64	
60-64	1,778	1,745	3,523	Other	35	26	61	
65-69	1,276	1,381	2,657	Czechoslovakia				
70 and over	1,988	2,927	4,915	British	30	5	35	
				Other	15	17	32	
<i>Total under 21</i>	<i>21,226</i>	<i>19,657</i>	<i>40,883</i>	Germany				
<i>Total 21 and over</i>	<i>27,567</i>	<i>27,135</i>	<i>54,702</i>	British	228	236	464	
				Other	131	124	255	
RELIGION—				Greece				
Baptist	310	335	645	British	62	39	101	
Brethren	63	66	129	Other	68	55	123	
Roman Catholic and Catholic (undefined)	14,074	14,169	28,243	Hungary				
Churches of Christ	214	206	420	British	37	18	55	
Church of England	15,365	14,650	30,015	Other	9	5	14	
Congregational	60	67	127	Italy				
Greek and other Orthodox	351	265	616	British	111	71	182	
Jehovah's Witness	94	120	214	Other	87	63	150	
Lutheran	1,914	1,941	3,855	Malta				
Methodist	3,357	3,272	6,629	British	18	5	23	
Presbyterian	7,295	7,417	14,712	Other	2	1	3	
Salvation Army	151	127	278	Netherlands				
Seventh Day Adventist	161	178	339	British	231	163	394	
Protestant (undefined)	365	347	712	Other	88	77	165	
Other Christian	373	350	723	Poland				
				British	137	91	228	
<i>Total Christian</i>	<i>44,147</i>	<i>43,510</i>	<i>87,657</i>	Other	22	20	42	
Hebrew	16	18	34	U.S.S.R.				
Muslim	3	2	5	British	44	37	81	
Other non-Christian	30	12	42	Other	5	4	9	
				Yugoslavia				
<i>Total non-Christian</i>	<i>49</i>	<i>32</i>	<i>81</i>	British	110	72	182	
Indefinite	101	67	168	Other	90	68	158	
No religion	2,004	1,086	3,090	Other Europe				
No reply	2,492	2,097	4,589	British	110	85	195	
				Other	95	67	162	
MARITAL STATUS—				<i>Total Europe</i>	<i>British</i>	<i>2,728</i>	<i>2,027</i>	<i>4,755</i>
Never married	25,786	21,181	46,967	<i>Other</i>	<i>741</i>	<i>592</i>	<i>1,333</i>	
Married	21,282	21,082	42,364	Asia				
Permanently separated	522	567	1,089	British	129	119	248	
Divorced	324	310	634	Other	24	26	50	
Widowed	879	3,652	4,531	Africa				
				British	42	38	80	
NATIONALITY—				Other	3	3	6	
British	47,972	46,124	94,096	America—				
Other	821	668	1,489	Canada				
				British	14	11	25	
				Other	1	..	1	
				U.S.A.				
				British	12	7	19	
				Other	30	31	61	
				Other America				
				British	1	..	1	
				Other	
				<i>Total America</i>	<i>British</i>	<i>27</i>	<i>18</i>	<i>45</i>
				<i>Other</i>	<i>31</i>	<i>31</i>	<i>62</i>	
				All other				
				British	36	25	61	
				Other	13	5	18	

See Explanatory Notes for details of classifications and abbreviations.

DIVISION OF FARRER-N.S.W.—continued

POPULATION—continued				POPULATION—continued			
	Males	Females	Persons		Males	Females	Persons
Total population	48,793	46,792	95,585	Total population	48,793	46,792	95,585
PERIOD OF RESIDENCE—				LEVEL OF QUALIFICATIONS—			
Overseas born residents—				Trade	5,024	413	5,437
0 years	139	81	220	Technician	1,397	1,361	2,758
1 year	166	129	295	Non-degree tertiary	826	999	1,825
2 years	153	112	265	University—			
3 years	103	77	180	Bachelor degree	499	189	688
4 years	127	98	225	Higher degree	49	21	70
5–9 years	483	399	882	Not classified	300	1,187	1,487
10–16 years	816	632	1,448	No qualifications—			
17 years and over	1,687	1,306	2,993	Aged 0–14 years	14,981	14,539	29,520
Not stated	225	160	385	Studying (n.e.i)	2,185	917	3,102
Total	3,899	2,994	6,893	Other	23,532	27,166	50,698
Overseas born visitors	65	48	113	LEVEL OF STUDY—			
Australian born	44,829	43,750	88,579	Trade	1,361	82	1,443
1966 RESIDENCE—				Technician	607	262	869
Same dwelling	22,736	22,480	45,216	Non-degree tertiary	333	366	699
Same Division—				University—			
Urban	6,059	6,312	12,371	Bachelor degree	191	65	256
Rural	2,285	2,303	4,588	Higher degree	23	2	25
Same State—				Not classified	140	222	362
Urban	3,531	3,361	6,892	Not studying—			
Rural	902	933	1,835	Aged 0–14 years	14,981	14,539	29,520
Other State—				Qualified (n.e.i)	7,625	4,088	11,713
Urban	3,256	2,610	5,866	Other	23,532	27,166	50,698
Rural	849	635	1,484	LABOUR FORCE			
Other and not stated	1,534	1,284	2,818	Total labour force	27,947	10,844	38,791
Under 5 years of age or not usual residents	7,641	6,874	14,515	AGE (YEARS)			
USUAL RESIDENCE IN 1971—				15–19	3,327	1,972	5,299
This State—				20–24	4,101	1,821	5,922
This dwelling	45,764	44,416	90,180	25–29	3,190	977	4,167
Other dwelling	1,447	1,224	2,671	30–34	2,836	919	3,755
Other State	770	464	1,234	35–39	2,607	1,054	3,661
Overseas	44	24	68	40–44	2,907	1,100	4,007
Not stated	768	664	1,432	45–49	2,622	1,063	3,685
USUAL MAJOR ACTIVITY—				50–54	2,063	803	2,866
Working	28,480	8,008	36,488	55–59	1,866	591	2,457
Home duties		21,126	21,126	60–64	1,399	300	1,699
Child not yet at school	5,065	4,904	9,969	65 and over	1,029	244	1,273
Child at school	11,529	11,150	22,679	OCCUPATIONAL STATUS—			
Full-time student	338	570	908	Employed—			
Other	3,381	1,034	4,415	Employer	2,388	603	2,991
LEVEL OF SCHOOLING—				Self-employed	4,227	937	5,164
Child not yet at school	5,065	4,904	9,969	Employee	20,805	8,628	29,433
Now at school	11,513	11,133	22,646	Helper	168	340	508
Never attended school	136	82	218	Total employed	27,588	10,508	38,096
Completed schooling to—				Unemployed—			
Level 1	124	87	211	Looking for first job	50	84	134
Level 2	178	144	322	Other	309	252	561
Level 3	449	418	867	Total unemployed	359	336	695
Level 4	669	585	1,254	INDUSTRY—			
Level 5	5,091	5,202	10,293	Agriculture etc.	6,050	1,192	7,242
Level 6	2,233	2,037	4,270	Mining	45	3	48
Level 7	4,862	4,512	9,374	Manufacturing	3,020	804	3,824
Level 8	7,416	7,767	15,183	Electricity	749	35	784
Level 9	4,407	4,159	8,566	Construction	2,948	108	3,056
Level 10	5,363	4,456	9,819	Wholesale and retail	4,875	2,569	7,444
Not stated	1,287	1,306	2,593	Transport, storage	1,448	152	1,600
				Communication	550	248	798
				Finance etc.	1,060	922	1,982
				Public admin., defence	3,753	363	4,116
				Community services	1,319	2,331	3,650
				Entertainment etc.	939	1,397	2,336
				Other and not stated	832	384	1,216
				Unemployed	359	336	695

DIVISION OF FARRER-N.S.W.—continued

LABOUR FORCE—continued

	Males	Females	Persons
Total labour force	27,947	10,844	38,791
OCCUPATION—			
Professional	1,366	1,541	2,907
Administrative	2,261	282	2,543
Clerical	1,330	2,720	4,050
Sales workers	1,830	1,478	3,308
Farmers etc.	6,321	1,092	7,413
Miners	34	..	34
Transport workers	1,767	286	2,053
Craftsmen etc.	8,169	585	8,754
Service workers etc.	898	1,988	2,886
Armed Services	2,744	86	2,830
Other and not stated	868	450	1,318
Unemployed	359	336	695
USUAL MAJOR ACTIVITY—			
Working	27,482	7,732	35,214
Home duties	..	2,985	2,985
Child at school	74	30	104
Full-time student	37	30	67
Other	354	67	421
MARITAL STATUS—			
Never married	8,090	3,636	11,726
Married	18,868	6,278	25,146
Other	989	930	1,919

DWELLINGS AND HOUSEHOLDS

CLASSES OF OCCUPIED DWELLING

	Total	Other flat	Total
Separate house	23,076		179
Semi-detached house	437	Caravan etc.	167
Attached house	315	Total private	26,044
Terrace house	48	Non-private	254
Villa unit	88		
Self-contained flat	1,734	Total	26,298

POPULATION IN FLATS BY SIZE OF BLOCK OF FLATS

No. of flats in block	Population	No. of flats in block	Population
1	674	17 and over	118
2-8	2,615		
9-16	317	Total	3,724

HOUSES AND FLATS BY AVERAGE WEEKLY RENT

Rented—	Private houses		Self-cont. flats	
	Number	Av. Rent(\$)	Number	Av. Rent(\$)
Furnished	539	16.63	585	17.41
Unfurnished—				
S.H.A.	1,120	10.37	143	5.11
Other	3,198	11.26	693	15.89
Not stated	371	..	34	..

UNOCCUPIED PRIVATE DWELLINGS—REASON UNOCCUPIED

	Private houses	Self-cont. flats	Other	Total
For sale or let	344	80	7	431
New	98	8	..	106
Under repair	133	11	1	145
Holiday home	91	..	1	92
Temporary only	614	71	13	698
Other & not stated	651	17	1	669
Total	1,931	187	23	2,141

HOUSEHOLD CLASSIFICATION—TOTAL POPULATION AND NUMBER OF HOUSEHOLDS IN PRIVATE DWELLINGS

Classification (See Explanatory Notes)

Class	House-holds	Population	Class	House-holds	Population
A	23,468	78,197	D	1,035	5,113
B	763	3,582	E	39	181
C	739	1,792	Total	26,044	88,865

DWELLINGS AND HOUSEHOLDS—continued

	Houses	Flats	Other	Total
Total occupied private dwellings	23,964	1,734	346	26,044
No. OF PERSONS—				
1	2,586	488	180	3,254
2	5,929	772	68	6,769
3	4,280	285	48	4,613
4	4,565	137	27	4,729
5	3,336	32	9	3,377
6	1,802	14	11	1,827
7	798	5	1	804
8 and over	668	1	2	671
No. OF ROOMS—				
1	28	57	136	221
2	161	385	86	632
3	498	662	47	1,207
4	3,210	430	34	3,674
5	9,491	125	14	9,630
6	6,178	47	8	6,233
7 and over	4,398	28	21	4,447
No. OF BEDROOMS—				
0	55	116	115	286
1	527	715	102	1,344
2	4,397	722	45	5,164
3	13,777	116	15	13,908
4	4,095	27	5	4,127
5 and over	923	7	15	945
Not stated	190	31	49	270
NATURE OF OCCUPANCY—				
Owner	17,118	176	124	17,418
Tenant of S.H.A.	1,236	156	3	1,395
Tenant, other	3,992	1,299	134	5,425
Other and not stated	1,618	103	85	1,806
FACILITIES—				
Gas only	15	1	10	26
Electricity only	15,096	1,080	132	16,308
Gas and elec.	8,620	621	147	9,388
No gas or elec.	84	..	23	107
Not stated	149	32	34	215
With T.V.	19,432	1,116	131	20,679
SEWERAGE—				
Mains sewer	14,199	1,541	162	15,902
Separate system	6,314	129	55	6,498
Sanitary pan	2,091	34	30	2,155
Other and not stated	1,360	30	99	1,489
MOTOR VEHICLES AT DWELLING—				
0	3,031	445	113	3,589
1	11,413	989	146	12,548
2 and over	9,185	255	56	9,496
Not stated	335	45	31	411
MATERIAL OF OUTER WALLS—				
Brick	6,768	1,095	110	7,973
Brick veneer	2,882	324	6	3,212
Stone	44	4	..	48
Concrete	855	68	8	931
Timber	6,574	97	65	6,736
Metal	380	5	91	476
Fibro-cement	6,126	139	30	6,295
Other	335	2	36	373

See Explanatory Notes for details of classifications and abbreviations.

DIVISION OF FISHER-QLD

POPULATION				POPULATION—continued			
	Males	Females	Persons		Males	Females	Persons
Total population	52,159	49,976	102,135	Total population	52,159	49,976	102,135
AGE (years)—				BIRTHPLACE BY NATIONALITY—			
0-4	4,888	4,731	9,619	Australia			
5-9	5,175	4,892	10,067	British	47,628	46,135	93,763
10-14	5,439	5,149	10,588	Other
15-19	4,464	3,665	8,129	New Zealand			
20-24	3,305	3,151	6,456	British	260	202	462
25-29	3,012	2,998	6,010	Other	18	24	42
30-34	2,789	2,817	5,606	Europe—			
35-39	2,724	2,718	5,442	U.K. and Ireland			
40-44	2,939	2,805	5,744	British	2,593	2,285	4,878
45-49	3,057	2,955	6,012	Other	142	173	315
50-54	2,948	2,773	5,721	Austria			
55-59	2,858	2,961	5,819	British	16	11	27
60-64	2,721	2,691	5,412	Other	2	2	4
65-69	2,430	2,147	4,577	Czechoslovakia			
70 and over	3,410	3,523	6,933	British	16	5	21
				Other	2	..	2
<i>Total under 21</i>	<i>20,656</i>	<i>19,050</i>	<i>39,706</i>	Germany			
<i>Total 21 and over</i>	<i>31,503</i>	<i>30,926</i>	<i>62,429</i>	British	123	140	263
				Other	53	46	99
RELIGION—				Greece			
Baptist	966	1,050	2,016	British	22	12	34
Brethren	106	115	221	Other	17	14	31
Roman Catholic and				Hungary			
Catholic (undefined)	8,452	8,330	16,782	British	22	7	29
Churches of Christ	416	456	872	Other	4	3	7
Church of England	14,568	14,173	28,741	Italy			
Congregational	462	438	900	British	100	54	154
Greek and other Orthodox	127	96	223	Other	65	43	108
Jehovah's Witness	261	282	543	Malta			
Lutheran	3,021	2,952	5,973	British	13	7	20
Methodist	8,070	8,183	16,253	Other	2	1	3
Presbyterian	5,312	5,523	10,835	Netherlands			
Salvation Army	331	345	676	British	155	134	289
Seventh Day Adventist	276	331	607	Other	69	57	126
Protestant (undefined)	720	682	1,402	Poland			
Other Christian	1,297	1,319	2,616	British	40	24	64
				Other	13	4	17
<i>Total Christian</i>	<i>44,385</i>	<i>44,275</i>	<i>88,660</i>	U.S.S.R.			
Hebrew	20	14	34	British	19	10	29
Muslim	36	21	57	Other	6	3	9
Other non-Christian	27	15	42	Yugoslavia			
				British	31	14	45
<i>Total non-Christian</i>	<i>83</i>	<i>50</i>	<i>133</i>	Other	14	8	22
Indefinite	176	138	314	Other Europe			
No religion	3,641	2,226	5,867	British	120	67	187
No reply	3,874	3,287	7,161	Other	74	55	129
				<i>Total Europe</i>	<i>British</i>	<i>3,270</i>	<i>6,040</i>
MARITAL STATUS—				<i>Other</i>	<i>463</i>	<i>409</i>	<i>872</i>
Never married	25,247	20,532	45,779	Asia			
Married	24,814	24,814	49,628	British	132	110	242
Permanently separated	521	520	1,041	Other	20	17	37
Divorced	329	251	580	Africa			
Widowed	1,248	3,859	5,107	British	84	59	143
				Other	1	8	9
NATIONALITY—				America—			
British	51,517	49,398	100,915	Canada			
Other	642	578	1,220	British	47	31	78
				Other	4	5	9
				U.S.A.			
				British	16	15	31
				Other	121	102	223
				Other America			
				British	7	2	9
				Other
				<i>Total America</i>	<i>British</i>	<i>70</i>	<i>118</i>
				<i>Other</i>	<i>125</i>	<i>107</i>	<i>232</i>
				All other			
				British	73	74	147
				Other	15	13	28

See Explanatory Notes for details of classifications and abbreviations.

DIVISION OF FISHER-QLD—continued

POPULATION—continued				POPULATION—continued			
	Males	Females	Persons		Males	Females	Persons
Total population	52,159	49,976	102,135	Total population	52,159	49,976	102,135
PERIOD OF RESIDENCE—				LEVEL OF QUALIFICATIONS—			
Overseas born residents—				Trade	4,939	322	5,261
0 years	157	149	306	Technician	737	1,050	1,787
1 year	154	146	300	Non-degree tertiary	953	1,055	2,008
2 years	121	110	231	University—			
3 years	114	105	219	Bachelor degree	403	131	534
4 years	104	94	198	Higher degree	62	13	75
5–9 years	477	437	914	Not classified	334	406	740
10–16 years	568	526	1,094	No qualifications—			
17 years and over	2,552	1,987	4,539	Aged 0–14 years	15,502	14,772	30,274
Not stated	160	196	356	Studying (n.e.i)	1,383	287	1,670
Total	4,407	3,750	8,157	Other	27,846	31,940	59,786
Overseas born visitors	124	91	215	LEVEL OF STUDY—			
Australian born	47,628	46,135	93,763	Trade	754	44	798
				Technician	403	169	572
1966 RESIDENCE—				Non-degree tertiary	305	55	360
Same dwelling	23,194	22,242	45,436	University—			
Same Division—				Bachelor degree	163	79	242
Urban	3,888	3,784	7,672	Higher degree	17	3	20
Rural	3,966	3,763	7,729	Not classified	56	25	81
Same State—				Not studying—			
Urban	4,769	4,653	9,422	Aged 0–14 years	15,502	14,772	30,274
Rural	2,371	2,050	4,421	Qualified (n.e.i)	7,113	2,889	10,002
Other State—				Other	27,846	31,940	59,786
Urban	2,009	2,055	4,064				
Rural	464	425	889	LABOUR FORCE			
Other and not stated	1,979	1,903	3,882	Total labour force	27,462	10,357	37,819
Under 5 years of age or not usual residents	9,519	9,101	18,620	AGE (YEARS)			
				15–19	2,849	2,191	5,040
USUAL RESIDENCE IN 1971—				20–24	3,026	1,431	4,457
This State—				25–29	2,874	872	3,746
This dwelling	47,173	45,258	92,431	30–34	2,664	992	3,656
Other dwelling	2,140	1,906	4,046	35–39	2,625	999	3,624
Other State	1,723	1,779	3,502	40–44	2,803	1,006	3,809
Overseas	122	92	214	45–49	2,858	965	3,823
Not stated	1,001	941	1,942	50–54	2,627	754	3,381
				55–59	2,340	648	2,988
USUAL MAJOR ACTIVITY—				60–64	1,736	298	2,034
Working	27,865	7,292	35,157	65 and over	1,060	201	1,261
Home duties	..	25,225	25,225	OCCUPATIONAL STATUS—			
Child not yet at school	5,258	5,122	10,380	Employed—			
Child at school	11,362	10,579	21,941	Employer	3,260	956	4,216
Full-time student	507	99	606	Self-employed	5,457	1,440	6,897
Other	7,167	1,659	8,826	Employee	18,165	7,200	25,365
				Helper	239	516	755
LEVEL OF SCHOOLING—				Total employed	27,121	10,112	37,233
Child not yet at school	5,258	5,122	10,380	Unemployed—			
Now at school	11,337	10,559	21,896	Looking for first job	60	57	117
Never attended school	191	109	300	Other	281	188	469
				Total unemployed	341	245	586
Completed schooling to—				INDUSTRY—			
Level 1	409	260	669	Agriculture etc.	8,878	2,363	11,241
Level 2	695	481	1,176	Mining	260	9	269
Level 3	1,666	1,428	3,094	Manufacturing	3,027	743	3,770
Level 4	3,488	3,051	6,539	Electricity	381	19	400
Level 5	9,298	9,098	18,396	Construction	3,701	121	3,822
Level 6	4,284	4,328	8,612	Wholesale and retail	3,879	2,350	6,229
Level 7	2,666	2,687	5,353	Transport, storage	1,384	142	1,526
Level 8	6,279	7,058	13,337	Communication	376	217	593
Level 9	868	864	1,732	Finance etc.	966	542	1,508
Level 10	3,655	2,739	6,394	Public admin., defence	956	270	1,226
Not stated	2,065	2,192	4,257	Community services	1,340	1,692	3,032
				Entertainment etc.	736	1,106	1,842
				Other and not stated	1,237	538	1,775
				Unemployed	341	245	586

DIVISION OF FISHER-QLD—continued

LABOUR FORCE—continued

Total labour force	Males 27,462	Females 10,357	Persons 37,819
OCCUPATION—			
Professional	1,334	1,140	2,474
Administrative	2,001	329	2,330
Clerical	933	2,000	2,933
Sales workers	1,487	1,552	3,039
Farmers etc.	8,993	2,265	11,258
Miners	174	..	174
Transport workers	1,988	276	2,264
Craftsmen etc.	8,016	490	8,506
Service workers etc.	708	1,467	2,175
Armed Services	259	5	264
Other and not stated	1,228	588	1,816
Unemployed	341	245	586
USUAL MAJOR ACTIVITY—			
Working	26,790	6,947	33,737
Home duties	..	3,274	3,274
Child at school	72	41	113
Full-time student	24	6	30
Other	576	89	665
MARITAL STATUS—			
Never married	7,044	3,589	10,633
Married	19,525	6,048	25,573
Other	893	720	1,613

DWELLINGS AND HOUSEHOLDS

CLASSES OF OCCUPIED DWELLING

	Total		Total
Separate house	26,346	Other flat	130
Semi-detached house	251	Caravan etc.	642
Attached house	354	Total private	29,727
Terrace house	26	Non-private	287
Villa unit	95		
Self-contained flat	1,883	Total	30,014

POPULATION IN FLATS BY SIZE OF BLOCK OF FLATS

No. of flats in block	Population	No. of flats in block	Population
1	618	17 and over	32
2-8	3,858		
9-16	267	Total	4,775

HOUSES AND FLATS BY AVERAGE WEEKLY RENT

	Private houses		Self-cont. flats	
	Number	Av. Rent(\$)	Number	Av. Rent(\$)
Rented—				
Furnished	1,027	15.02	1,083	20.35
Unfurnished—				
S.H.A.	135	10.57	1	..
Other	2,645	9.39	204	12.37
Not stated	338	..	93	..

UNOCCUPIED PRIVATE DWELLINGS—REASON UNOCCUPIED

	Private houses	Self-cont. flats	Other	Total
	houses	flats		
For sale or let	680	534	56	1,270
New	112	18	..	130
Under repair	109	22	..	131
Holiday home	2,918	288	25	3,231
Temporary only	1,035	62	17	1,114
Other & not stated	1,042	39	10	1,091
Total	5,896	963	108	6,967

HOUSEHOLD CLASSIFICATION—TOTAL POPULATION AND NUMBER OF HOUSEHOLDS IN PRIVATE DWELLINGS

Class	Households		Population	
	holds	Population	holds	Population
A	26,972	85,602	D	1,064
B	904	4,298	E	27
C	760	1,858	Total	29,727
				97,061

DWELLINGS AND HOUSEHOLDS—continued

Total occupied private dwellings	Houses	Flats	Other	Total
27,072	1,883	772	29,727	
No. OF PERSONS—				
1	3,420	329	263	4,012
2	7,856	884	252	8,992
3	4,630	299	110	5,039
4	4,482	189	65	4,736
5	3,293	107	47	3,447
6	1,832	46	15	1,893
7	874	22	9	905
8 and over	685	7	11	703
No. OF ROOMS—				
1	69	28	391	488
2	287	303	216	806
3	1,443	717	106	2,266
4	4,339	457	33	4,829
5	8,724	204	15	8,943
6	6,969	95	4	7,068
7 and over	5,241	79	7	5,327
No. OF BEDROOMS—				
0	94	28	288	410
1	784	417	188	1,389
2	5,981	1,033	92	7,106
3	13,953	251	17	14,221
4	4,985	50	2	5,037
5 and over	1,051	34	6	1,091
Not stated	224	70	179	473
NATURE OF OCCUPANCY—				
Owner	20,666	331	372	21,369
Tenant of S.H.A.	175	4	..	179
Tenant, other	3,970	1,377	158	5,505
Other and not stated	2,261	171	242	2,674
FACILITIES—				
Gas only	65	..	33	98
Electricity only	23,807	1,589	315	25,711
Gas and elec.	2,662	227	235	3,124
No gas or elec.	288	..	64	352
Not stated	250	67	125	442
With T.V.	20,161	1,192	249	21,602
SEWERAGE—				
Mains sewer	7,641	730	130	8,501
Separate system	8,828	952	122	9,902
Sanitary pan	5,956	118	172	6,246
Other and not stated	4,647	83	348	5,078
MOTOR VEHICLES AT DWELLING—				
0	3,724	333	133	4,190
1	14,462	1,170	416	16,048
2 and over	8,398	276	128	8,802
Not stated	488	104	95	687
MATERIAL OF OUTER WALLS—				
Brick	972	499	21	1,492
Brick veneer	1,105	89	1	1,195
Stone	22	2	..	24
Concrete	427	126	11	564
Timber	19,253	720	227	20,200
Metal	87	2	290	379
Fibro-cement	5,145	436	73	5,654
Other	61	9	149	219

See Explanatory Notes for details of classifications and abbreviations.

DIVISION OF FLINDERS-VIC.

POPULATION				POPULATION—continued			
	Males	Females	Persons		Males	Females	Persons
Total population	53,403	53,277	106,680	Total population	53,403	53,277	106,680
AGE (years)—				BIRTHPLACE BY NATIONALITY—			
0-4	5,954	5,699	11,653	Australia			
5-9	5,867	5,501	11,368	British	41,206	41,848	83,054
10-14	5,201	5,233	10,434	Other
15-19	4,925	3,957	8,882	New Zealand			
20-24	3,670	3,875	7,545	British	322	303	625
25-29	3,780	4,063	7,843	Other	26	38	64
30-34	3,617	3,517	7,134	Europe—			
35-39	3,157	3,005	6,162	U.K. and Ireland			
40-44	3,317	3,024	6,341	British	7,916	7,663	15,579
45-49	2,805	2,766	5,571	Other	353	364	717
50-54	2,308	2,369	4,677	Austria			
55-59	2,104	2,405	4,509	British	56	44	100
60-64	1,900	2,311	4,211	Other	21	18	39
65-69	1,962	2,067	4,029	Czechoslovakia			
70 and over	2,836	3,485	6,321	British	27	15	42
<i>Total under 21</i>	<i>22,660</i>	<i>21,138</i>	<i>43,798</i>	Other	15	7	22
<i>Total 21 and over</i>	<i>30,743</i>	<i>32,139</i>	<i>62,882</i>	Germany			
				British	297	314	611
				Other	139	147	286
				Greece			
				British	75	58	133
				Other	84	89	173
				Hungary			
				British	54	35	89
				Other	10	6	16
				Italy			
				British	232	135	367
				Other	165	121	286
				Malta			
				British	65	42	107
				Other	11	10	21
				Netherlands			
				British	696	525	1,221
				Other	323	304	627
				Poland			
				British	102	66	168
				Other	12	13	25
				U.S.S.R.			
				British	47	32	79
				Other	7	9	16
				Yugoslavia			
				British	90	42	132
				Other	77	48	125
				Other Europe			
				British	151	155	306
				Other	60	48	108
				<i>Total Europe</i>			
				British	9,808	9,126	18,934
				Other	1,277	1,184	2,461
				Asia			
				British	315	301	616
				Other	42	53	95
				Africa			
				British	134	136	270
				Other	23	27	50
				America—			
				Canada			
				British	57	72	129
				Other	9	9	18
				U.S.A.			
				British	20	19	39
				Other	87	72	159
				Other America			
				British	6	10	16
				Other	8	7	15
				<i>Total America</i>			
				British	83	101	184
				Other	104	88	192
				All other			
				British	52	61	113
				Other	11	11	22

See Explanatory Notes for details of classifications and abbreviations.

DIVISION OF FLINDERS-VIC.—continued

POPULATION—continued				POPULATION—continued			
	Males	Females	Persons		Males	Females	Persons
Total population	53,403	53,277	106,680	Total population	53,403	53,277	106,680
PERIOD OF RESIDENCE—				LEVEL OF QUALIFICATIONS—			
Overseas born residents—				Trade			
0 years	458	478	936		7,380	793	8,173
1 year	512	520	1,032	Technician	1,369	1,336	2,705
2 years	561	542	1,103	Non-degree tertiary	1,590	1,351	2,941
3 years	485	479	964	University—			
4 years	552	543	1,095	Bachelor degree	752	251	1,003
5–9 years	2,190	2,104	4,294	Higher degree	97	20	117
10–16 years	2,426	2,175	4,601	Not classified	359	1,403	1,762
17 years and over	4,269	3,792	8,061	No qualifications—			
Not stated	611	642	1,253	Aged 0–14 years	17,022	16,433	33,455
<i>Total</i>	<i>12,064</i>	<i>11,275</i>	<i>23,339</i>	Studying (n.e.i)	2,353	604	2,957
Overseas born visitors	133	154	287	Other	22,481	31,086	53,567
Australian born	41,206	41,848	83,054	LEVEL OF STUDY—			
1966 RESIDENCE—				Trade			
Same dwelling					1,446	95	1,541
Same Division—				Technician	467	69	536
Urban	15,091	15,384	30,475	Non-degree tertiary	576	326	902
Rural	1,336	1,232	2,568	University—			
Same State—				Bachelor degree	247	78	325
Urban	1,793	1,782	3,575	Higher degree	40	6	46
Rural	744	735	1,479	Not classified	113	116	229
Other State—				Not studying—			
Urban	2,045	1,723	3,768	Aged 0–14 years	17,022	16,433	33,455
Rural	350	254	604	Qualified (n.e.i)	11,011	5,068	16,079
Other and not stated	3,784	3,693	7,477	Other	22,481	31,086	53,567
Under 5 years of age				LABOUR FORCE			
or not usual residents	8,070	7,868	15,938	Total labour force	28,236	12,032	40,268
USUAL RESIDENCE IN 1971—				AGE (YEARS)			
This State—				15–19			
This dwelling					2,977	1,912	4,889
Other dwelling	51,101	50,866	101,967	20–24	3,349	2,008	5,357
Other State	1,107	1,382	2,489	25–29	3,612	1,211	4,823
Overseas	355	204	559	30–34	3,480	1,187	4,667
Not stated	101	84	185	35–39	3,030	1,340	4,370
	739	741	1,480	40–44	3,160	1,328	4,488
USUAL MAJOR ACTIVITY—				45–49			
Working					2,656	1,194	3,850
Home duties	28,843	9,441	38,284	50–54	2,113	865	2,978
Child not yet at school	5,997	5,741	11,738	55–59	1,824	558	2,382
Child at school	12,576	12,120	24,696	60–64	1,279	253	1,532
Full-time student	580	503	1,083	65 and over	756	176	932
Other	5,407	1,261	6,668	OCCUPATIONAL STATUS—			
LEVEL OF SCHOOLING—				Employed—			
Child not yet at school				Employer			
Now at school	5,997	5,741	11,738		1,931	558	2,489
Never attended school	12,551	12,092	24,643	Self-employed	2,402	579	2,981
	83	83	166	Employee	23,429	10,413	33,842
Completed schooling to—				Helper			
Level 1	86	80	166		47	166	213
Level 2	97	87	184	<i>Total employed</i>	<i>27,809</i>	<i>11,716</i>	<i>39,525</i>
Level 3	235	229	464	Unemployed—			
Level 4	432	432	864	Looking for first job	49	56	105
Level 5	3,179	3,588	6,767	Other	378	260	638
Level 6	1,435	1,565	3,000	<i>Total unemployed</i>	<i>427</i>	<i>316</i>	<i>743</i>
Level 7	6,587	7,896	14,483	INDUSTRY—			
Level 8	5,583	5,190	10,773	Agriculture etc.			
Level 9	6,058	6,043	12,101		1,771	465	2,236
Level 10	9,489	8,331	17,820	Mining			
Not stated	1,591	1,920	3,511		169	15	184
				Manufacturing			
					5,865	2,495	8,360
				Electricity			
					584	38	622
				Construction			
					4,168	230	4,398
				Wholesale and retail			
					4,777	2,798	7,575
				Transport, storage			
					1,156	168	1,324
				Communication			
					611	164	775
				Finance etc.			
					1,752	1,056	2,808
				Public admin., defence			
					3,156	551	3,707
				Community services			
					1,698	2,179	3,877
				Entertainment etc.			
					932	1,080	2,012
				Other and not stated			
					1,170	477	1,647
				Unemployed			
					427	316	743

See Explanatory Notes for details of classifications and abbreviations.

DIVISION OF FLINDERS-VIC.—continued

LABOUR FORCE—continued

	Males	Females	Persons
Total labour force	28,236	12,032	40,268
OCCUPATION—			
Professional	2,492	1,518	4,010
Administrative	2,859	367	3,226
Clerical	1,872	3,462	5,334
Sales workers	2,083	1,705	3,788
Farmers etc.	2,130	434	2,564
Miners	61	..	61
Transport workers	1,638	232	1,870
Craftsmen etc.	10,329	1,817	12,146
Service workers etc.	1,191	1,534	2,725
Armed Services	1,967	62	2,029
Other and not stated	1,187	585	1,772
Unemployed	427	316	743
USUAL MAJOR ACTIVITY—			
Working	27,706	9,058	36,764
Home duties	..	2,785	2,785
Child at school	112	105	217
Full-time student	77	31	108
Other	341	53	394
MARITAL STATUS—			
Never married	6,150	3,302	9,452
Married	21,098	7,738	28,836
Other	988	992	1,980

DWELLINGS AND HOUSEHOLDS

CLASSES OF OCCUPIED DWELLING

	Total	Other flat	Total
Separate house	27,902	180	180
Semi-detached house	332	Caravan etc.	179
Attached house	229	<i>Total private</i>	31,132
Terrace house	41	Non-private	129
Villa unit	314		
Self-contained flat	1,955	<i>Total</i>	31,261

POPULATION IN FLATS BY SIZE OF BLOCK OF FLATS

No. of flats in block	Population	No. of flats in block	Population
1	1,068	17 and over	102
2-8	2,820		
9-16	400	<i>Total</i>	4,390

HOUSES AND FLATS BY AVERAGE WEEKLY RENT

	Private houses		Self-cont. flats	
	Number	Av. Rent (\$)	Number	Av. Rent (\$)
Rented—				
Furnished	1,093	17.63	563	15.64
Unfurnished—				
S.H.A.	508	12.15	37	7.04
Other	2,338	15.88	821	17.82
Not stated	427	..	53	..

UNOCCUPIED PRIVATE DWELLINGS—REASON UNOCCUPIED

	Private houses	Self-cont. flats	Other	Total
	For sale or let	552	335	11
New	255	3	..	258
Under repair	112	4	3	119
Holiday home	10,892	518	186	11,596
Temporary only	997	124	13	1,134
Other & not stated	345	29	9	383
<i>Total</i>	13,153	1,013	222	14,388

HOUSEHOLD CLASSIFICATION—TOTAL POPULATION AND NUMBER OF HOUSEHOLDS IN PRIVATE DWELLINGS

Class	Households		Population	
	Households	Population	Households	Population
A	28,932	93,996	D	811
B	758	3,688	E	18
C	613	1,405	<i>Total</i>	31,132
				103,038

DWELLINGS AND HOUSEHOLDS—continued

	Houses	Flats	Other	Total
Total occupied private dwellings	28,818	1,955	359	31,132
No. OF PERSONS—				
1	2,997	571	142	3,710
2	8,038	785	106	8,929
3	4,945	317	46	5,308
4	5,643	172	35	5,850
5	3,909	70	21	4,000
6	2,002	27	8	2,037
7	784	7	..	791
8 and over	500	6	1	507
No. OF ROOMS—				
1	33	109	138	280
2	191	427	134	752
3	1,297	751	52	2,100
4	5,148	467	20	5,635
5	14,027	128	6	14,161
6	5,249	42	4	5,295
7 and over	2,873	31	5	2,909
No. OF BEDROOMS—				
0	55	127	124	306
1	701	675	139	1,515
2	6,577	969	32	7,578
3	17,680	124	11	17,815
4	3,101	20	2	3,123
5 and over	543	12	3	558
Not stated	161	28	48	237
NATURE OF OCCUPANCY—				
Owner	23,325	326	127	23,778
Tenant of S.H.A.	706	42	2	750
Tenant, other	3,660	1,432	159	5,251
Other and not stated	1,127	155	71	1,353
FACILITIES—				
Gas only	9	..	6	15
Electricity only	14,602	1,048	137	15,787
Gas and elec.	14,050	876	195	15,121
No gas or elec.	18	2	3	23
Not stated	139	29	18	186
With T.V.	24,653	1,411	181	26,245
SEWERAGE—				
Mains sewer	5,309	760	70	6,139
Separate system	20,573	1,087	165	21,825
Sanitary pan	2,193	57	50	2,300
Other and not stated	743	51	74	868
MOTOR VEHICLES AT DWELLING—				
0	3,303	526	89	3,918
1	14,869	1,068	196	16,133
2 and over	10,274	288	49	10,611
Not stated	372	73	25	470
MATERIAL OF OUTER WALLS—				
Brick	4,369	777	28	5,174
Brick veneer	9,154	386	14	9,554
Stone	137	22	2	161
Concrete	1,010	42	7	1,059
Timber	9,149	368	99	9,616
Metal	128	11	91	230
Fibro-cement	4,832	346	81	5,259
Other	39	3	37	79

See Explanatory Notes for details of classifications and abbreviations.

DIVISION OF FORREST-W.A.

POPULATION				POPULATION—continued				
	Males	Females	Persons		Males	Females	Persons	
Total population	46,284	44,757	91,041	Total population	46,284	44,757	91,041	
AGE (years)—				BIRTHPLACE BY NATIONALITY—				
0-4	4,919	4,773	9,692	Australia	British	36,964	36,458	73,422
5-9	4,920	4,848	9,768		Other
10-14	5,229	5,272	10,501	New Zealand	British	169	123	292
15-19	4,114	3,802	7,916		Other	11	12	23
20-24	3,299	3,336	6,635	Europe—				
25-29	3,000	2,768	5,768	U.K. and Ireland	British	5,174	4,782	9,956
30-34	2,719	2,637	5,356		Other	289	314	603
35-39	2,541	2,498	5,039	Austria	British	15	19	34
40-44	2,744	2,641	5,385		Other	3	3	6
45-49	2,775	2,594	5,369	Czechoslovakia	British	21	15	36
50-54	2,336	2,189	4,525		Other	5	3	8
55-59	2,337	2,087	4,424	Germany	British	160	241	401
60-64	1,882	1,735	3,617		Other	38	36	74
65-69	1,554	1,308	2,862	Greece	British	174	125	299
70 and over	1,915	2,269	4,184		Other	51	79	130
<i>Total under 21</i>	<i>19,833</i>	<i>19,328</i>	<i>39,161</i>	Hungary	British	21	20	41
<i>Total 21 and over</i>	<i>26,451</i>	<i>25,429</i>	<i>51,880</i>		Other	5	2	7
				Italy	British	890	590	1,480
RELIGION—					Other	504	497	1,001
Baptist	593	632	1,225	Malta	British	5	7	12
Brethren	49	49	98		Other	1	..	1
Roman Catholic and				Netherlands	British	344	281	625
Catholic (undefined)	10,471	10,184	20,655		Other	102	86	188
Churches of Christ	538	656	1,194	Poland	British	296	211	507
Church of England	17,678	17,545	35,223		Other	46	28	74
Congregational	705	767	1,472	U.S.S.R.	British	40	44	84
Greek and other Orthodox	453	401	854		Other	3	4	7
Jehovah's Witness	251	307	558	Yugoslavia	British	138	87	225
Lutheran	267	256	523		Other	58	55	113
Methodist	5,184	5,440	10,624	Other Europe	British	154	111	265
Presbyterian	1,496	1,498	2,994		Other	74	45	119
Salvation Army	337	384	721	<i>Total Europe</i>	<i>British</i>	<i>7,432</i>	<i>6,533</i>	<i>13,965</i>
Seventh Day Adventist	398	440	838		<i>Other</i>	<i>1,179</i>	<i>1,152</i>	<i>2,331</i>
Protestant (undefined)	454	478	932	Asia	British	175	165	340
Other Christian	644	671	1,315		Other	39	16	55
<i>Total Christian</i>	<i>39,518</i>	<i>39,708</i>	<i>79,226</i>	Africa	British	151	145	296
Hebrew	22	14	36		Other	7	11	18
Muslim	9	5	14	America—				
Other non-Christian	12	17	29	Canada	British	36	32	68
<i>Total non-Christian</i>	<i>43</i>	<i>36</i>	<i>79</i>		Other	1	..	1
Indefinite	197	155	352	U.S.A.	British	18	16	34
No religion	3,736	2,461	6,197		Other	61	54	115
No reply	2,790	2,397	5,187	Other America	British	5	4	9
					Other	1	2	3
MARITAL STATUS—				<i>Total America</i>	<i>British</i>	<i>59</i>	<i>52</i>	<i>111</i>
Never married	23,448	19,925	43,373		<i>Other</i>	<i>63</i>	<i>56</i>	<i>119</i>
Married	21,313	21,356	42,669	All other	British	30	32	62
Permanently separated	407	432	839		Other	5	2	7
Divorced	320	227	547					
Widowed	796	2,817	3,613					
NATIONALITY—								
British	44,980	43,508	88,488					
Other	1,304	1,249	2,553					

See Explanatory Notes for details of classifications and abbreviations.

DIVISION OF FORREST-W.A.—continued

POPULATION—continued

	Males	Females	Persons
Total population	46,284	44,757	91,041
PERIOD OF RESIDENCE—			
Overseas born residents—			
0 years	228	259	487
1 year	284	258	542
2 years	307	297	604
3 years	339	343	682
4 years	335	338	673
5-9 years	984	952	1,936
10-16 years	1,034	1,067	2,101
17 years and over	5,227	4,218	9,445
Not stated	496	526	1,022
Total	9,234	8,258	17,492
Overseas born visitors	86	41	127
Australian born	36,964	36,458	73,422
1966 RESIDENCE—			
Same dwelling			
Same Division—	21,951	20,881	42,832
Urban	5,642	5,842	11,484
Rural	3,416	3,279	6,695
Same State—			
Urban	3,312	3,424	6,736
Rural	1,341	1,329	2,670
Other State—			
Urban	780	757	1,537
Rural	280	240	520
Other and not stated	2,447	2,320	4,767
Under 5 years of age or not usual residents	7,115	6,685	13,800
USUAL RESIDENCE IN 1971—			
This State—			
This dwelling	43,855	42,590	86,445
Other dwelling	1,447	1,310	2,757
Other State	162	144	306
Overseas	44	36	80
Not stated	776	677	1,453
USUAL MAJOR ACTIVITY—			
Working	26,108	6,376	32,484
Home duties		21,284	21,284
Child not yet at school	5,406	5,255	10,661
Child at school	10,823	10,692	21,515
Full-time student	164	162	326
Other	3,783	988	4,771
LEVEL OF SCHOOLING—			
Child not yet at school	5,406	5,255	10,661
Now at school	10,798	10,668	21,466
Never attended school	257	286	543
Completed schooling to—			
Level 1	387	342	729
Level 2	485	336	821
Level 3	980	817	1,797
Level 4	2,295	1,964	4,259
Level 5	6,060	5,531	11,591
Level 6	2,018	1,820	3,838
Level 7	4,137	3,906	8,043
Level 8	6,818	7,100	13,918
Level 9	1,660	2,033	3,693
Level 10	3,727	3,342	7,069
Not stated	1,256	1,357	2,613

POPULATION—continued

	Males	Females	Persons
Total population	46,284	44,757	91,041
LEVEL OF QUALIFICATIONS—			
Trade	4,261	308	4,569
Technician	845	1,002	1,847
Non-degree tertiary	777	984	1,761
University—			
Bachelor degree	397	126	523
Higher degree	24	9	33
Not classified	377	795	1,172
No qualifications—			
Aged 0-14 years	15,068	14,893	29,961
Studying (n.e.i)	1,242	397	1,639
Other	23,293	26,243	49,536
LEVEL OF STUDY—			
Trade	890	81	971
Technician	283	106	389
Non-degree tertiary	243	68	311
University—			
Bachelor degree	71	41	112
Higher degree	2	2	4
Not classified	90	184	274
Not studying—			
Aged 0-14 years	15,068	14,893	29,961
Qualified (n.e.i)	6,344	3,139	9,483
Other	23,293	26,243	49,536
LABOUR FORCE			
Total labour force	25,629	9,295	34,924
AGE (YEARS)			
15-19	2,691	2,061	4,752
20-24	3,121	1,373	4,494
25-29	2,883	735	3,618
30-34	2,637	785	3,422
35-39	2,449	912	3,361
40-44	2,648	946	3,594
45-49	2,657	913	3,570
50-54	2,180	687	2,867
55-59	2,109	496	2,605
60-64	1,423	217	1,640
65 and over	831	170	1,001
OCCUPATIONAL STATUS—			
Employed—			
Employer	2,371	652	3,023
Self-employed	4,428	1,008	5,436
Employee	18,333	6,940	25,273
Helper	155	413	568
Total employed	25,287	9,013	34,300
Unemployed—			
Looking for first job	38	55	93
Other	304	227	531
Total unemployed	342	282	624
INDUSTRY—			
Agriculture etc.	6,642	1,401	8,043
Mining	1,171	50	1,221
Manufacturing	4,131	594	4,725
Electricity	525	16	541
Construction	2,876	97	2,973
Wholesale and retail	3,511	2,320	5,831
Transport, storage	1,892	135	2,027
Communication	459	214	673
Finance etc.	750	446	1,196
Public admin., defence	675	366	1,041
Community services	1,131	1,898	3,029
Entertainment etc.	559	1,085	1,644
Other and not stated	965	391	1,356
Unemployed	342	282	624

DIVISION OF FORREST-W.A.—continued

LABOUR FORCE—continued				DWELLINGS AND HOUSEHOLDS—continued				
	Males	Females	Persons		Houses	Flats	Other	Total
Total labour force	25,629	9,295	34,924	Total occupied private dwellings	24,494	605	464	25,563
OCCUPATION—				No. OF PERSONS—				
Professional	1,265	1,125	2,390	1	2,635	220	218	3,073
Administrative	1,788	267	2,055	2	6,128	246	115	6,489
Clerical	1,063	1,869	2,932	3	4,394	82	52	4,528
Sales workers	1,139	1,588	2,727	4	4,638	30	38	4,706
Farmers etc.	6,718	1,351	8,069	5	3,446	18	21	3,485
Miners	678		678	6	1,902	5	9	1,916
Transport workers	1,910	302	2,212	7	806	3	8	817
Craftsmen etc.	8,937	361	9,298	8 and over	545	1	3	549
Service workers etc.	678	1,713	2,391	No. OF ROOMS—				
Armed Services	62	5	67	1	80	20	200	300
Other and not stated	1,049	432	1,481	2	245	98	132	475
Unemployed	342	282	624	3	798	283	63	1,144
USUAL MAJOR ACTIVITY—				4	4,393	129	36	4,558
Working	25,238	6,083	31,321	5	11,365	40	15	11,420
Home duties		3,104	3,104	6	5,159	17	6	5,182
Child at school	48	32	80	7 and over	2,454	18	12	2,484
Full-time student	13	9	22	No. OF BEDROOMS—				
Other	330	67	397	0	98	22	169	289
MARITAL STATUS—				1	677	238	135	1,050
Never married	6,305	3,091	9,396	2	5,202	275	57	5,534
Married	18,514	5,582	24,096	3	13,918	44	28	13,990
Other	810	622	1,432	4	3,811	9	4	3,824
				5 and over	594	8	7	609
				Not stated	194	9	64	267
				NATURE OF OCCUPANCY—				
				Owner	16,252	77	250	16,579
				Tenant of S.H.A.	2,562	25	1	2,588
				Tenant, other	4,118	466	104	4,688
				Other and not stated	1,562	37	109	1,708
				FACILITIES—				
				Gas only	53		27	80
				Electricity only	15,905	344	156	16,405
				Gas and elec.	8,201	256	212	8,669
				No gas or elec.	157		32	189
				Not stated	178	5	37	220
				With T.V.	19,737	394	151	20,282
				SEWERAGE—				
				Mains sewer	3,377	212	45	3,634
				Separate system	18,937	383	193	19,513
				Sanitary pan	1,153	3	53	1,209
				Other and not stated	1,027	7	173	1,207
				MOTOR VEHICLES AT DWELLING—				
				0	2,618	146	95	2,859
				1	12,526	355	239	13,120
				2 and over	8,949	89	99	9,137
				Not stated	401	15	31	447
				MATERIAL OF OUTER WALLS—				
				Brick	3,070	342	19	3,431
				Brick veneer	2,430	33	3	2,466
				Stone	233	9	1	243
				Concrete	199	11	4	214
				Timber	8,064	77	132	8,273
				Metal	224	2	213	439
				Fibro-cement	10,148	129	43	10,320
				Other	126	2	49	177
DWELLINGS AND HOUSEHOLDS								
CLASSES OF OCCUPIED DWELLING								
	Total		Total					
Separate house	23,489	Other flat	77					
Semi-detached house	552	Caravan etc.	387					
Attached house	229	Total private	25,563					
Terrace house	80	Non-private	237					
Villa unit	144							
Self-contained flat	605	Total	25,800					
POPULATION IN FLATS BY SIZE OF BLOCK OF FLATS								
No. of flats in block	Population	No. of flats in block	Population					
1	267	17 and over	46					
2-8	851							
9-16	64	Total	1,228					
HOUSES AND FLATS BY AVERAGE WEEKLY RENT								
	Private houses	Self-cont. flats						
Rented—	Number	Av. Rent(\$)	Number	Av. Rent(\$)				
Furnished	545	12.64	210	13.74				
Unfurnished—								
S.H.A.	2,194	8.59	21	8.53				
Other	3,330	8.97	242	12.10				
Not stated	611		18					
UNOCCUPIED PRIVATE DWELLINGS—REASON UNOCCUPIED								
	Private houses	Self-cont. flats	Other	Total				
For sale or let	649	64	7	720				
New	172	1		173				
Under repair	114	4		118				
Holiday home	1,140	26	16	1,182				
Temporary only	939	34	15	988				
Other & not stated	847	6	20	873				
Total	3,861	135	58	4,054				
HOUSEHOLD CLASSIFICATION—TOTAL POPULATION AND NUMBER OF HOUSEHOLDS IN PRIVATE DWELLINGS								
Classification (See Explanatory Notes)								
Class	House-holds	Population	Class	House-holds	Population			
A	23,551	79,172	D	930	4,550			
B	587	2,884	E	24	163			
C	471	1,100	Total	25,563	87,869			

See Explanatory Notes for details of classifications and abbreviations.

DIVISION OF FRANKLIN-TAS.

POPULATION				POPULATION— <i>continued</i>			
	Males	Females	Persons		Males	Females	Persons
Total population	38,958	38,233	77,191	Total population	38,958	38,233	77,191
AGE (years)—				BIRTHPLACE BY NATIONALITY—			
0-4	4,406	4,113	8,519	Australia			
5-9	4,692	4,498	9,190	British	35,022	34,718	69,740
10-14	4,642	4,442	9,084	Other
15-19	3,734	3,488	7,222	New Zealand			
20-24	2,761	2,735	5,496	British	118	99	217
25-29	2,683	2,799	5,482	Other	16	12	28
30-34	2,610	2,592	5,202	Europe—			
35-39	2,398	2,294	4,692	U.K. and Ireland			
40-44	2,449	2,322	4,771	British	2,387	2,389	4,776
45-49	2,266	2,110	4,376	Other	56	63	119
50-54	1,765	1,723	3,488	Austria			
55-59	1,532	1,515	3,047	British	23	17	40
60-64	1,153	1,157	2,310	Other	15	7	22
65-69	832	836	1,668	Czechoslovakia			
70 and over	1,035	1,609	2,644	British	22	9	31
<i>Total under 21</i>	<i>18,038</i>	<i>17,014</i>	<i>35,052</i>	Other	15	10	25
<i>Total 21 and over</i>	<i>20,920</i>	<i>21,219</i>	<i>42,139</i>	Germany			
				British	140	121	261
				Other	64	57	121
RELIGION—				Greece			
Baptist	305	310	615	British	45	23	68
Brethren	124	165	289	Other	60	50	110
Roman Catholic and Catholic (undefined)	8,663	8,572	17,235	Hungary			
Churches of Christ	219	238	457	British	27	11	38
Church of England	18,488	18,277	36,765	Other	6	..	6
Congregational	1,019	1,100	2,119	Italy			
Greek and other Orthodox	199	148	347	British	51	25	76
Jehovah's Witness	91	124	215	Other	30	12	42
Lutheran	182	171	353	Malta			
Methodist	2,698	2,892	5,590	British	3	3	6
Presbyterian	991	1,060	2,051	Other
Salvation Army	277	321	598	Netherlands			
Seventh Day Adventist	223	280	503	British	164	127	291
Protestant (undefined)	342	345	687	Other	44	43	87
Other Christian	583	616	1,199	Poland			
<i>Total Christian</i>	<i>34,404</i>	<i>34,619</i>	<i>69,023</i>	British	109	44	153
Hebrew	4	..	4	Other	23	18	41
Muslim	16	8	24	U.S.S.R.			
Other non-Christian	11	8	19	British	20	19	39
<i>Total non-Christian</i>	<i>31</i>	<i>16</i>	<i>47</i>	Other	7	2	9
Indefinite	78	71	149	Yugoslavia			
No religion	2,151	1,468	3,619	British	54	29	83
No reply	2,294	2,059	4,353	Other	39	11	50
				Other Europe			
MARITAL STATUS—				British	102	59	161
Never married	20,363	17,800	38,163	Other	61	47	108
Married	17,414	17,490	34,904	<i>Total Europe</i>			
Permanently separated	352	450	802	British	3,147	2,876	6,023
Divorced	264	314	578	Other	420	320	740
Widowed	565	2,179	2,744	Asia			
				British	94	89	183
NATIONALITY—				Other	11	13	24
British	38,482	37,866	76,348	Africa			
Other	476	367	843	British	53	39	92
				Other	6	4	10
				America—			
				Canada			
				British	22	19	41
				Other	3	2	5
				U.S.A.			
				British	5	5	10
				Other	16	14	30
				Other America			
				British	1	4	5
				Other	2	..	2
				<i>Total America</i>			
				British	28	28	56
				Other	21	16	37
				All other			
				British	20	17	37
				Other	2	2	4

See Explanatory Notes for details of classifications and abbreviations.

DIVISION OF FRANKLIN-TAS.—continued

POPULATION—continued				POPULATION—continued			
	Males	Females	Persons		Males	Females	Persons
Total population	38,958	38,233	77,191	Total population	38,958	38,233	77,191
PERIOD OF RESIDENCE—				LEVEL OF QUALIFICATIONS—			
Overseas born residents—				Trade	4,496	378	4,874
0 years	202	213	415	Technician	842	820	1,662
1 year	216	209	425	Non-degree tertiary	797	745	1,542
2 years	214	199	413	University—			
3 years	181	158	339	Bachelor degree	469	178	647
4 years	179	188	367	Higher degree	48	13	61
5–9 years	565	531	1,096	Not classified	172	483	655
10–16 years	761	683	1,444	No qualifications—			
17 years and over	1,469	1,185	2,654	Aged 0–14 years	13,740	13,053	26,793
Not stated	119	114	233	Studying (n.e.i)	1,417	544	1,961
Total	3,906	3,480	7,386	Other	16,977	22,019	38,996
Overseas born visitors	30	35	65	LEVEL OF STUDY—			
Australian born	35,022	34,718	69,740	Trade	689	90	779
1966 RESIDENCE—				Technician	364	114	478
Same dwelling	20,960	20,680	41,640	Non-degree tertiary	321	160	481
Same Division—				University—			
Urban	5,979	6,132	12,111	Bachelor degree	316	161	477
Rural	1,490	1,414	2,904	Higher degree	35	8	43
Same State—				Not classified	75	105	180
Urban	943	883	1,826	Not studying—			
Rural	1,119	1,119	2,238	Aged 0–14 years	13,740	13,053	26,793
Other State—				Qualified (n.e.i)	6,440	2,523	8,963
Urban	1,113	1,052	2,165	Other	16,978	22,019	38,997
Rural	136	112	248	LABOUR FORCE			
Other and not stated	1,633	1,590	3,223	Total labour force	20,524	8,667	29,191
Under 5 years of age or not usual residents	5,585	5,251	10,836	AGE (YEARS)			
USUAL RESIDENCE IN 1971—				15–19	2,174	1,767	3,941
This State—				20–24	2,425	1,296	3,721
This dwelling	37,607	36,928	74,535	25–29	2,505	793	3,298
Other dwelling	702	714	1,416	30–34	2,477	870	3,347
Other State	130	130	260	35–39	2,291	953	3,244
Overseas	19	17	36	40–44	2,338	970	3,308
Not stated	500	444	944	45–49	2,115	840	2,955
USUAL MAJOR ACTIVITY—				50–54	1,624	551	2,175
Working	21,288	6,805	28,093	55–59	1,346	396	1,742
Home duties		16,057	16,057	60–64	880	137	1,017
Child not yet at school	4,607	4,339	8,946	65 and over	349	94	443
Child at school	10,155	9,639	19,794	OCCUPATIONAL STATUS—			
Full-time student	532	485	1,017	Employed—			
Other	2,376	908	3,284	Employer	1,234	251	1,485
LEVEL OF SCHOOLING—				Self-employed	1,266	286	1,552
Child not yet at school	4,607	4,339	8,946	Employee	17,619	7,803	25,422
Now at school	10,137	9,624	19,761	Helper	42	69	111
Never attended school	122	97	219	Total employed	20,161	8,409	28,570
Completed schooling to—				Unemployed—			
Level 1	97	68	165	Looking for first job	54	61	115
Level 2	167	113	280	Other	309	197	506
Level 3	342	333	675	Total unemployed	363	258	621
Level 4	623	629	1,252	INDUSTRY—			
Level 5	3,881	4,395	8,276	Agriculture etc.	1,952	179	2,131
Level 6	1,946	2,009	3,955	Mining	78	2	80
Level 7	2,411	2,329	4,740	Manufacturing	4,598	1,167	5,765
Level 8	4,966	5,084	10,050	Electricity	772	95	867
Level 9	4,561	4,848	9,409	Construction	2,532	92	2,624
Level 10	4,335	3,484	7,819	Wholesale and retail	3,349	2,198	5,547
Not stated	763	881	1,644	Transport, storage	1,394	127	1,521
				Communication	611	156	767
				Finance etc.	988	828	1,816
				Public admin., defence	1,415	579	1,994
				Community services	1,288	1,834	3,122
				Entertainment etc.	562	867	1,429
				Other and not stated	622	285	907
				Unemployed	363	258	621

See Explanatory Notes for details of classifications and abbreviations.

DIVISION OF FRANKLIN-TAS.—continued

LABOUR FORCE—continued

	Males	Females	Persons
Total labour force	20,524	8,667	29,191
OCCUPATION—			
Professional	1,715	1,091	2,806
Administrative	1,482	176	1,658
Clerical	2,180	2,831	5,011
Sales workers	1,182	1,283	2,465
Farmers etc.	1,996	168	2,164
Miners	89	..	89
Transport workers	1,423	180	1,603
Craftsmen etc.	8,447	840	9,287
Service workers etc.	890	1,494	2,384
Armed Services	113	2	115
Other and not stated	644	344	988
Unemployed	363	258	621
USUAL MAJOR ACTIVITY—			
Working	20,263	6,572	26,835
Home duties	..	1,993	1,993
Child at school	41	25	66
Full-time student	40	23	63
Other	180	54	234
MARITAL STATUS—			
Never married	4,481	2,677	7,158
Married	15,364	5,393	20,757
Other	679	597	1,276

DWELLINGS AND HOUSEHOLDS

CLASSES OF OCCUPIED DWELLING

	Total	Total
Separate house	18,849	84
Semi-detached house	447	100
Attached house	144	
Terrace house	61	
Villa unit	156	
Self-contained flat	573	
Other flat		84
Caravan etc.		100
Total private		20,414
Non-private		63
Total		20,477

POPULATION IN FLATS BY SIZE OF BLOCK OF FLATS

No. of flats in block	Population	No. of flats in block	Population
1	366	17 and over	..
2-8	856		
9-16	28	Total	1,250

HOUSES AND FLATS BY AVERAGE WEEKLY RENT

	Private houses		Self-cont. flats	
	Number	Av. Rent(\$)	Number	Av. Rent(\$)
Rented—				
Furnished	415	14.84	141	16.63
Unfurnished—				
S.H.A.	2,258	10.72	76	3.44
Other	1,495	10.34	182	13.55
Not stated	673	..	11	..

UNOCCUPIED PRIVATE DWELLINGS—REASON UNOCCUPIED

	Private houses	Self-cont. flats	Other	Total
For sale or let	226	19	2	247
New	135	1	..	136
Under repair	45	4	..	49
Holiday home	895	4	5	904
Temporary only	336	17	5	358
Other & not stated	114	1	1	116
Total	1,751	46	13	1,810

HOUSEHOLD CLASSIFICATION—TOTAL POPULATION AND NUMBER OF HOUSEHOLDS IN PRIVATE DWELLINGS

Classification (See Explanatory Notes)

Class	House-holds	Population	Class	House-holds	Population
A	18,875	67,939	D	666	3,325
B	783	4,003	E	18	94
C	272	619	Total	20,414	75,980

DWELLINGS AND HOUSEHOLDS—continued

	Houses	Flats	Other	Total
Total occupied private dwellings	19,657	573	184	20,414
No. OF PERSONS—				
1	1,355	202	94	1,651
2	4,174	195	50	4,419
3	3,489	101	15	3,605
4	4,448	38	14	4,500
5	3,131	28	6	3,165
6	1,703	3	2	1,708
7	779	4	2	785
8 and over	578	2	1	581
No. OF ROOMS—				
1	59	58	83	200
2	176	137	55	368
3	365	181	21	567
4	2,502	115	16	2,633
5	11,452	52	7	11,511
6	3,516	15	1	3,532
7 and over	1,587	15	1	1,603
No. OF BEDROOMS—				
0	68	69	74	211
1	453	272	60	785
2	3,393	161	16	3,570
3	13,602	52	5	13,659
4	1,746	6	..	1,752
5 and over	290	5	1	296
Not stated	105	8	28	141
NATURE OF OCCUPANCY—				
Owner	14,073	129	49	14,251
Tenant of S.H.A.	2,864	77	1	2,942
Tenant, other	1,977	333	73	2,383
Other and not stated	743	34	61	838
FACILITIES—				
Gas only	5	..	4	9
Electricity only	19,124	555	124	19,803
Gas and elec.	414	13	33	460
No gas or elec.	15	..	8	23
Not stated	99	5	15	119
With T.V.	16,079	397	69	16,545
SEWERAGE—				
Mains sewer	12,110	428	76	12,614
Separate system	5,814	126	26	5,966
Sanitary pan	716	9	22	747
Other and not stated	1,017	10	60	1,087
MOTOR VEHICLES AT DWELLING—				
0	2,588	183	68	2,839
1	10,344	300	81	10,725
2 and over	6,478	77	20	6,575
Not stated	247	13	15	275
MATERIAL OF OUTER WALLS—				
Brick	2,208	255	22	2,485
Brick veneer	2,922	56	5	2,983
Stone	74	12	1	87
Concrete	375	52	3	430
Timber	13,774	191	95	14,060
Metal	23	..	33	56
Fibro-cement	261	7	8	276
Other	20	..	17	37

See Explanatory Notes for details of classifications and abbreviations.

DIVISION OF FREMANTLE-W.A.

POPULATION				POPULATION—continued			
	Males	Females	Persons		Males	Females	Persons
Total population	58,731	58,493	117,224	Total population	58,731	58,493	117,224
AGE (years)—				BIRTHPLACE BY NATIONALITY—			
0-4	5,586	5,564	11,150	Australia			
5-9	6,234	5,865	12,099	British	41,185	42,174	83,359
10-14	6,684	6,092	12,776	Other
15-19	6,125	5,716	11,841	New Zealand			
20-24	4,460	4,285	8,745	British	290	236	526
25-29	3,676	3,776	7,452	Other	36	21	57
30-34	3,604	3,804	7,408	Europe—			
35-39	3,688	3,786	7,474	U.K. and Ireland			
40-44	4,259	4,120	8,379	British	9,499	9,172	18,671
45-49	3,803	3,665	7,468	Other	419	432	851
50-54	2,833	2,724	5,557	Austria			
55-59	2,519	2,522	5,041	British	51	44	95
60-64	1,996	2,080	4,076	Other	26	23	49
65-69	1,458	1,663	3,121	Czechoslovakia			
70 and over	1,806	2,831	4,637	British	35	30	65
				Other	7	3	10
<i>Total under 21</i>	<i>25,654</i>	<i>24,160</i>	<i>49,814</i>	Germany			
<i>Total 21 and over</i>	<i>33,077</i>	<i>34,333</i>	<i>67,410</i>	British	197	248	445
				Other	97	85	182
RELIGION—				Greece			
Baptist	689	830	1,519	British	63	46	109
Brethren	97	89	186	Other	60	42	102
Roman Catholic and				Hungary			
Catholic (undefined)	15,940	16,121	32,061	British	40	28	68
Churches of Christ	546	668	1,214	Other	4	5	9
Church of England	21,834	22,421	44,255	Italy			
Congregational	478	568	1,046	British	1,235	904	2,139
Greek and other Orthodox	450	402	852	Other	1,208	1,158	2,366
Jehovah's Witness	225	296	521	Malta			
Lutheran	317	281	598	British	47	45	92
Methodist	4,303	4,670	8,973	Other	12	3	15
Presbyterian	3,326	3,512	6,838	Netherlands			
Salvation Army	259	333	592	British	448	335	783
Seventh Day Adventist	162	255	417	Other	190	194	384
Protestant (undefined)	946	1,016	1,962	Poland			
Other Christian	739	799	1,538	British	110	65	175
<i>Total Christian</i>	<i>50,311</i>	<i>52,261</i>	<i>102,572</i>	Other	14	14	28
Hebrew	53	55	108	U.S.S.R.			
Muslim	75	50	125	British	41	43	84
Other non-Christian	52	37	89	Other	8	5	13
<i>Total non-Christian</i>	<i>180</i>	<i>142</i>	<i>322</i>	Yugoslavia			
Indefinite	159	139	298	British	343	265	608
No religion	5,362	3,496	8,858	Other	379	382	761
No reply	2,719	2,455	5,174	Other Europe			
				British	279	195	474
MARITAL STATUS—				Other	596	521	1,117
Never married	29,828	25,543	55,371	<i>Total Europe</i>	<i>British</i>	<i>12,388</i>	<i>11,420</i>
Married	26,789	27,516	54,305	Other	<i>3,020</i>	<i>2,867</i>	<i>5,887</i>
Permanently separated	657	791	1,448	Asia			
Divorced	573	572	1,145	British	814	833	1,647
Widowed	884	4,071	4,955	Other	159	158	317
				Africa			
NATIONALITY—				British	392	392	784
British	55,271	55,226	110,497	Other	52	50	102
Other	3,460	3,267	6,727	America—			
				Canada			
				British	76	58	134
				Other	12	3	15
				U.S.A.			
				British	24	21	45
				Other	157	132	289
				Other America			
				British	27	22	49
				Other	15	18	33
				<i>Total America</i>	<i>British</i>	<i>127</i>	<i>101</i>
				Other	<i>184</i>	<i>153</i>	<i>337</i>
				All other			
				British	75	70	145
				Other	9	18	27

See Explanatory Notes for details of classifications and abbreviations.

DIVISION OF FREMANTLE-W.A.—continued

POPULATION—continued				POPULATION—continued			
	Males	Females	Persons		Males	Females	Persons
Total population	58,731	58,493	117,224	Total population	58,731	58,493	117,224
PERIOD OF RESIDENCE—				LEVEL OF QUALIFICATIONS—			
Overseas born residents—				Trade	7,956	738	8,694
0 years	1,460	1,409	2,869	Technician	1,623	1,527	3,150
1 year	1,244	1,205	2,449	Non-degree tertiary	1,878	1,147	3,025
2 years	1,138	1,118	2,256	University—			
3 years	1,023	985	2,008	Bachelor degree	891	286	1,177
4 years	1,031	963	1,994	Higher degree	137	22	159
5–9 years	2,797	2,684	5,481	Not classified	534	1,854	2,388
10–16 years	2,190	2,059	4,249	No qualifications—			
17 years and over	5,618	4,811	10,429	Aged 0–14 years	18,504	17,521	36,025
Not stated	830	917	1,747	Studying (n.e.i)	3,128	1,258	4,386
Total	17,331	16,151	33,482	Other	24,080	34,140	58,220
Overseas born visitors	215	168	383	LEVEL OF STUDY—			
Australian born	41,185	42,174	83,359	Trade	1,447	153	1,600
1966 RESIDENCE—				Technician	748	393	1,141
Same dwelling	27,190	27,250	54,440	Non-degree tertiary	1,119	404	1,523
Same Division—				University—			
Urban	11,091	11,706	22,797	Bachelor degree	523	229	752
Rural	366	416	782	Higher degree	57	14	71
Same State—				Not classified	154	271	425
Urban	1,556	1,596	3,152	Not studying—			
Rural	1,154	1,227	2,381	Aged 0–14 years	18,504	17,521	36,025
Other State—				Qualified (n.e.i)	12,099	5,368	17,467
Urban	2,522	2,099	4,621	Other	24,080	34,140	58,220
Rural	240	140	380				
Other and not stated	6,844	6,641	13,485	LABOUR FORCE			
Under 5 years of age				Total labour force	32,805	15,314	48,119
or not usual residents	7,768	7,418	15,186	AGE (YEARS)			
USUAL RESIDENCE IN 1971—				15–19	3,790	3,388	7,178
This State—				20–24	3,919	2,425	6,344
This dwelling	56,334	56,412	112,746	25–29	3,430	1,239	4,669
Other dwelling	1,183	1,147	2,330	30–34	3,418	1,345	4,763
Other State	301	204	505	35–39	3,510	1,594	5,104
Overseas	175	138	313	40–44	4,053	1,867	5,920
Not stated	738	592	1,330	45–49	3,604	1,555	5,159
USUAL MAJOR ACTIVITY—				50–54	2,665	925	3,590
Working	33,847	12,250	46,097	55–59	2,272	607	2,879
Home duties		25,152	25,152	60–64	1,541	242	1,783
Child not yet at school	6,124	6,073	12,197	65 and over	603	127	730
Child at school	13,937	12,780	26,717	OCCUPATIONAL STATUS—			
Full-time student	1,061	815	1,876	Employed—			
Other	3,762	1,423	5,185	Employer	1,818	490	2,308
LEVEL OF SCHOOLING—				Self-employed	1,540	426	1,966
Child not yet at school	6,124	6,073	12,197	Employee	28,835	13,935	42,770
Now at school	13,900	12,750	26,650	Helper	43	125	168
Never attended school	222	292	514	Total employed	32,236	14,976	47,212
Completed schooling to—				Unemployed—			
Level 1	379	390	769	Looking for first job	78	62	140
Level 2	472	497	969	Other	491	276	767
Level 3	1,071	976	2,047	Total unemployed	569	338	907
Level 4	1,815	1,883	3,698	INDUSTRY—			
Level 5	4,986	5,465	10,451	Agriculture etc.	563	82	645
Level 6	2,255	2,454	4,709	Mining	314	93	407
Level 7	5,702	6,369	12,071	Manufacturing	7,677	1,960	9,637
Level 8	9,497	10,829	20,326	Electricity	496	54	550
Level 9	2,925	2,944	5,869	Construction	3,965	290	4,255
Level 10	8,066	6,164	14,230	Wholesale and retail	6,433	4,521	10,954
Not stated	1,317	1,407	2,724	Transport, storage	4,104	475	4,579
				Communication	510	103	613
				Finance etc.	2,079	1,460	3,539
				Public admin., defence	2,277	706	2,983
				Community services	2,025	3,259	5,284
				Entertainment etc.	763	1,501	2,264
				Other and not stated	1,030	472	1,502
				Unemployed	569	338	907

See Explanatory Notes for details of classifications and abbreviations.

DIVISION OF FREMANTLE-W.A.—continued

LABOUR FORCE—continued

	Males	Females	Persons
Total labour force	32,805	15,314	48,119
OCCUPATION—			
Professional	2,859	1,897	4,756
Administrative	3,478	421	3,899
Clerical	3,419	5,317	8,736
Sales workers	1,919	2,386	4,305
Farmers etc.	855	70	925
Miners	85	..	85
Transport workers	2,315	414	2,729
Craftsmen etc.	14,456	1,336	15,792
Service workers etc.	1,138	2,571	3,709
Armed Services	623	8	631
Other and not stated	1,089	556	1,645
Unemployed	569	338	907
USUAL MAJOR ACTIVITY—			
Working	32,191	11,795	43,986
Home duties	..	3,321	3,321
Child at school	63	57	120
Full-time student	255	86	341
Other	296	55	351
MARITAL STATUS—			
Never married	7,962	5,218	13,180
Married	23,567	8,850	32,417
Other	1,276	1,246	2,522

DWELLINGS AND HOUSEHOLDS

CLASSES OF OCCUPIED DWELLING

	Total		Total
Separate house	26,652	Other flat	256
Semi-detached house	2,428	Caravan etc.	15
Attached house	142	<i>Total private</i>	<i>32,439</i>
Terrace house	363	Non-private	121
Villa unit	121		
Self-contained flat	2,462	<i>Total</i>	<i>32,560</i>

POPULATION IN FLATS BY SIZE OF BLOCK OF FLATS

No. of flats in block	Population	No. of flats in block	Population
1	380	17 and over	2,700
2-8	1,451		
9-16	1,567	<i>Total</i>	<i>6,098</i>

HOUSES AND FLATS BY AVERAGE WEEKLY RENT

	Private houses		Self-cont. flats	
	Number	Av. Rent(\$)	Number	Av. Rent(\$)
Rented—				
Furnished	981	21.23	714	20.20
Unfurnished—				
S.H.A.	2,326	8.24	438	11.56
Other	2,879	19.26	811	18.46
Not stated	773	..	119	..

UNOCCUPIED PRIVATE DWELLINGS—REASON UNOCCUPIED

	Private houses	Self-cont. flats	Other	Total
	houses	flats		
For sale or let	344	357	17	718
New	97	97
Under repair	41	1	..	42
Holiday home	6	3	..	9
Temporary only	439	62	7	508
Other & not stated	123	9	2	134
<i>Total</i>	<i>1,050</i>	<i>432</i>	<i>26</i>	<i>1,508</i>

HOUSEHOLD CLASSIFICATION—TOTAL POPULATION AND NUMBER OF HOUSEHOLDS IN PRIVATE DWELLINGS

Class	Household Classification (See Explanatory Notes)			Household Classification (See Explanatory Notes)		
	House-holds	Population	Class	House-holds	Population	
A	29,559	101,265	D	1,014	4,876	
B	1,124	5,463	E	34	194	
C	708	1,680	<i>Total</i>	<i>32,439</i>	<i>113,478</i>	

DWELLINGS AND HOUSEHOLDS—continued

	Houses	Flats	Other	Total
Total occupied private dwellings	29,706	2,462	271	32,439
No. OF PERSONS—				
1	2,364	585	175	3,124
2	6,797	955	46	7,798
3	5,374	404	34	5,812
4	6,767	295	8	7,070
5	4,787	156	3	4,946
6	2,276	48	4	2,328
7	846	11	1	858
8 and over	495	8	..	503
No. OF ROOMS—				
1	30	111	115	256
2	233	503	49	785
3	1,358	888	44	2,290
4	5,357	651	14	6,022
5	14,063	263	9	14,335
6	5,889	26	13	5,928
7 and over	2,776	20	27	2,823
No. OF BEDROOMS—				
0	59	130	106	295
1	764	791	67	1,622
2	7,021	1,194	35	8,250
3	17,897	295	12	18,204
4	3,394	11	1	3,406
5 and over	429	11	23	463
Not stated	142	30	27	199
NATURE OF OCCUPANCY—				
Owner	22,034	289	34	22,357
Tenant of S.H.A.	2,910	518	8	3,436
Tenant, other	4,049	1,564	190	5,803
Other and not stated	713	91	39	843
FACILITIES—				
Gas only	10	..	2	12
Electricity only	21,527	867	110	22,504
Gas and elec.	8,058	1,576	147	9,781
No gas or elec.	4	1	..	5
Not stated	107	18	12	137
With T.V.	25,794	1,730	104	27,628
SEWERAGE—				
Mains sewer	8,696	1,625	187	10,508
Separate system	20,779	781	66	21,626
Sanitary pan	20	20
Other and not stated	211	56	18	285
MOTOR VEHICLES AT DWELLING—				
0	3,871	650	121	4,642
1	14,613	1,464	76	16,153
2 and over	10,866	301	46	11,213
Not stated	356	47	28	431
MATERIAL OF OUTER WALLS—				
Brick	19,186	2,222	154	21,562
Brick veneer	2,028	29	7	2,064
Stone	1,143	58	58	1,259
Concrete	257	39	6	302
Timber	2,692	49	17	2,758
Metal	55	..	8	63
Fibro-cement	4,301	64	19	4,384
Other	44	1	2	47

See Explanatory Notes for details of classifications and abbreviations.

DIVISION OF GELLIBRAND-VIC.

POPULATION

Total population	Males 54,181	Females 51,784	Persons 105,965
AGE (years)—			
0-4	4,554	4,458	9,012
5-9	4,316	4,012	8,328
10-14	4,421	4,147	8,568
15-19	4,813	4,359	9,172
20-24	5,391	4,854	10,245
25-29	4,139	3,408	7,547
30-34	3,391	2,907	6,298
35-39	3,093	2,925	6,018
40-44	3,528	3,167	6,695
45-49	3,805	3,593	7,398
50-54	3,240	3,144	6,384
55-59	3,080	2,952	6,032
60-64	2,478	2,324	4,802
65-69	1,652	1,819	3,471
70 and over	2,280	3,715	5,995
<i>Total under 21</i>	<i>19,193</i>	<i>17,987</i>	<i>37,180</i>
<i>Total 21 and over</i>	<i>34,988</i>	<i>33,797</i>	<i>68,785</i>
RELIGION—			
Baptist	790	1,007	1,797
Brethren	48	70	118
Roman Catholic and Catholic (undefined)	17,803	16,881	34,684
Churches of Christ	314	405	719
Church of England	10,486	10,900	21,386
Congregational	154	187	341
Greek and other Orthodox	5,622	4,943	10,565
Jehovah's Witness	78	108	186
Lutheran	458	456	914
Methodist	2,379	2,621	5,000
Presbyterian	3,528	3,857	7,385
Salvation Army	186	231	417
Seventh Day Adventist	125	164	289
Protestant (undefined)	2,067	2,212	4,279
Other Christian	701	635	1,336
<i>Total Christian</i>	<i>44,739</i>	<i>44,677</i>	<i>89,416</i>
Hebrew	25	35	60
Muslim	369	242	611
Other non-Christian	16	14	30
<i>Total non-Christian</i>	<i>410</i>	<i>291</i>	<i>701</i>
Indefinite	124	93	217
No religion	4,305	2,742	7,047
No reply	4,603	3,981	8,584
MARITAL STATUS—			
Never married	25,728	19,961	45,689
Married	25,647	25,582	51,229
Permanently separated	974	896	1,870
Divorced	566	526	1,092
Widowed	1,266	4,819	6,085
NATIONALITY—			
British	44,093	43,200	87,293
Other	10,088	8,584	18,672

POPULATION—continued

Total population	Males 54,181	Females 51,784	Persons 105,965
BIRTHPLACE BY NATIONALITY—			
Australia			
British	33,883	34,426	68,309
Other
New Zealand			
British	176	129	305
Other	23	13	36
Europe—			
U.K. and Ireland			
British	4,084	3,825	7,909
Other	372	283	655
Austria			
British	71	72	143
Other	70	53	123
Czechoslovakia			
British	57	33	90
Other	69	37	106
Germany			
British	355	454	809
Other	285	226	511
Greece			
British	554	433	987
Other	1,939	1,869	3,808
Hungary			
British	101	75	176
Other	33	23	56
Italy			
British	1,112	878	1,990
Other	1,912	1,778	3,690
Malta			
British	793	640	1,433
Other	70	56	126
Netherlands			
British	161	111	272
Other	100	87	187
Poland			
British	697	466	1,163
Other	179	131	310
U.S.S.R.			
British	251	212	463
Other	57	51	108
Yugoslavia			
British	682	521	1,203
Other	3,993	3,208	7,201
Other Europe			
British	339	242	581
Other	385	294	679
<i>Total Europe</i>	<i>British</i>	<i>7,962</i>	<i>17,219</i>
	<i>Other</i>	<i>8,096</i>	<i>17,560</i>
Asia			
British	364	319	683
Other	388	280	668
Africa			
British	375	331	706
Other	128	121	249
America—			
Canada			
British	18	17	35
Other	3	4	7
U.S.A.			
British	12	6	18
Other	31	12	43
Other America			
British	..	1	1
Other	27	35	62
<i>Total America</i>	<i>British</i>	<i>24</i>	<i>54</i>
	<i>Other</i>	<i>51</i>	<i>112</i>
All other			
British	8	9	17
Other	24	23	47

DIVISION OF GELLIBRAND-VIC.—continued

POPULATION—continued				POPULATION—continued			
	Males	Females	Persons		Males	Females	Persons
Total population	54,181	51,784	105,965	Total population	54,181	51,784	105,965
PERIOD OF RESIDENCE—				LEVEL OF QUALIFICATIONS—			
Overseas born residents—				Trade	7,901	615	8,516
0 years	2,094	1,841	3,935	Technician	868	549	1,417
1 year	1,624	1,369	2,993	Non-degree tertiary	751	568	1,319
2 years	1,076	892	1,968	University—			
3 years	764	650	1,414	Bachelor degree	304	80	384
4 years	808	626	1,434	Higher degree	28	7	35
5-9 years	2,956	2,697	5,653	Not classified	308	865	1,173
10-16 years	3,576	3,145	6,721	No qualifications—			
17 years and over	5,415	4,254	9,669	Aged 0-14 years	13,291	12,617	25,908
Not stated	1,732	1,707	3,439	Studying (n.e.i)	2,448	638	3,086
Total	20,045	17,181	37,226	Other	28,282	35,845	64,127
Overseas born visitors	253	177	430	LEVEL OF STUDY—			
Australian born	33,883	34,426	68,309	Trade	1,294	88	1,382
1966 RESIDENCE—				Technician	563	185	748
Same dwelling	27,853	27,671	55,524	Non-degree tertiary	667	221	888
Same Division—				University—			
Urban	9,628	9,088	18,716	Bachelor degree	250	89	339
Rural	101	109	210	Higher degree	23	2	25
Same State—				Not classified	84	151	235
Urban	790	662	1,452	Not studying—			
Rural	270	200	470	Aged 0-14 years	13,291	12,617	25,908
Other State—				Qualified (n.e.i)	9,727	2,586	12,313
Urban	657	595	1,252	Other	28,282	35,845	64,127
Rural	97	81	178	LABOUR FORCE			
Other and not stated	7,406	6,453	13,859	Total labour force	33,341	16,319	49,660
Under 5 years of age or not usual residents	7,379	6,925	14,304	AGE (YEARS)			
USUAL RESIDENCE IN 1971—				15-19	2,827	2,554	5,381
This State—				20-24	4,956	3,216	8,172
This dwelling	50,994	48,990	99,984	25-29	3,904	1,657	5,561
Other dwelling	1,061	1,008	2,069	30-34	3,201	1,408	4,609
Other State	141	101	242	35-39	2,930	1,583	4,513
Overseas	265	168	433	40-44	3,325	1,645	4,970
Not stated	1,720	1,517	3,237	45-49	3,575	1,699	5,274
USUAL MAJOR ACTIVITY—				50-54	3,039	1,223	4,262
Working	34,355	14,884	49,239	55-59	2,802	852	3,654
Home duties		21,512	21,512	60-64	2,079	325	2,404
Child not yet at school	4,663	4,558	9,221	65 and over	703	157	860
Child at school	10,070	9,151	19,221	OCCUPATIONAL STATUS—			
Full-time student	806	488	1,294	Employed—			
Other	4,287	1,191	5,478	Employer	717	233	950
LEVEL OF SCHOOLING—				Self-employed	1,012	363	1,375
Child not yet at school	4,663	4,558	9,221	Employee	31,004	15,269	46,273
Now at school	10,037	9,123	19,160	Helper	13	71	84
Never attended school	343	561	904	Total employed	32,746	15,936	48,682
Completed schooling to—				Unemployed—			
Level 1	282	334	616	Looking for first job	126	116	242
Level 2	466	547	1,013	Other	469	267	736
Level 3	1,434	1,518	2,952	Total unemployed	595	383	978
Level 4	1,662	1,641	3,303	INDUSTRY—			
Level 5	5,973	6,404	12,377	Agriculture etc.	60	16	76
Level 6	1,987	1,994	3,981	Mining	86	20	106
Level 7	8,039	9,020	17,059	Manufacturing	15,124	6,127	21,251
Level 8	5,062	4,652	9,714	Electricity	817	88	905
Level 9	4,943	4,229	9,172	Construction	2,124	122	2,246
Level 10	6,734	4,654	11,388	Wholesale and retail	4,970	3,364	8,334
Not stated	2,556	2,549	5,105	Transport, storage	2,475	444	2,919
				Communication	463	203	666
				Finance etc.	985	1,332	2,317
				Public admin., defence	1,879	512	2,391
				Community services	1,110	1,756	2,866
				Entertainment etc.	618	976	1,594
				Other and not stated	2,035	976	3,011
				Unemployed	595	383	978

See Explanatory Notes for details of classifications and abbreviations.

DIVISION OF GELLIBRAND-VIC.—continued

LABOUR FORCE—continued

	Males	Females	Persons
Total labour force	33,341	16,319	49,660
OCCUPATION—			
Professional	1,771	1,061	2,832
Administrative	1,424	201	1,625
Clerical	2,647	4,908	7,555
Sales workers	1,311	1,590	2,901
Farmers etc.	274	13	287
Miners	37	..	37
Transport workers	2,420	310	2,730
Craftsmen etc.	19,372	4,731	24,103
Service workers etc.	1,190	1,983	3,173
Armed Services	186	2	188
Other and not stated	2,114	1,137	3,251
Unemployed	595	383	978
USUAL MAJOR ACTIVITY—			
Working	32,858	14,296	47,154
Home duties	..	1,866	1,866
Child at school	96	74	170
Full-time student	72	41	113
Other	315	42	357
MARITAL STATUS—			
Never married	9,505	4,897	14,402
Married	22,063	9,933	31,996
Other	1,773	1,489	3,262

DWELLINGS AND HOUSEHOLDS

CLASSES OF OCCUPIED DWELLING

	Total		Total
Separate house	24,515	Other flat	653
Semi-detached house	1,011	Caravan etc.	28
Attached house	512	<i>Total private</i>	<i>30,883</i>
Terrace house	166	Non-private	174
Villa unit	392		
Self-contained flat	3,606	<i>Total</i>	<i>31,057</i>

POPULATION IN FLATS BY SIZE OF BLOCK OF FLATS

No. of flats in block	Population	No. of flats in block	Population
1	1,484	17 and over	1,255
2-8	3,663		
9-16	2,411	<i>Total</i>	<i>8,813</i>

HOUSES AND FLATS BY AVERAGE WEEKLY RENT

	Private houses		Self-cont. flats	
	Number	Av. Rent(\$)	Number	Av. Rent(\$)
Rented—				
Furnished	657	15.76	421	15.06
Unfurnished—				
S.H.A.	412	10.82	341	8.31
Other	2,652	16.36	1,843	17.94
Not stated	600	..	193	..

UNOCCUPIED PRIVATE DWELLINGS—REASON UNOCCUPIED

	Private houses	Self-cont. flats	Other	Total
	houses	flats		
For sale or let	197	127	27	351
New	45	57	..	102
Under repair	84	4	..	88
Holiday home	1	1	..	2
Temporary only	426	75	15	516
Other & not stated	210	29	11	250
<i>Total</i>	<i>963</i>	<i>293</i>	<i>53</i>	<i>1,309</i>

HOUSEHOLD CLASSIFICATION—TOTAL POPULATION AND NUMBER OF HOUSEHOLDS IN PRIVATE DWELLINGS

Classification (See Explanatory Notes)

Class	House-holds	Population	Class	House-holds	Population
A	26,274	81,283	D	1,623	8,003
B	1,903	9,879	E	110	748
C	973	2,495	<i>Total</i>	<i>30,883</i>	<i>102,408</i>

DWELLINGS AND HOUSEHOLDS—continued

	Houses	Flats	Other	Total
Total occupied private dwellings	26,596	3,606	681	30,883
No. OF PERSONS—				
1	2,790	788	279	3,857
2	6,790	1,472	180	8,442
3	5,118	703	105	5,926
4	5,200	384	68	5,652
5	3,296	156	40	3,492
6	1,815	74	6	1,895
7	867	22	1	890
8 and over	720	7	2	729
No. OF ROOMS—				
1	56	146	205	407
2	272	1,078	193	1,543
3	835	920	139	1,894
4	5,321	1,057	38	6,416
5	12,364	278	41	12,683
6	5,750	63	37	5,850
7 and over	1,998	64	28	2,090
No. OF BEDROOMS—				
0	124	180	179	483
1	825	1,632	249	2,706
2	9,163	1,359	84	10,606
3	13,379	301	47	13,727
4	2,446	32	19	2,497
5 and over	401	24	21	446
Not stated	258	78	82	418
NATURE OF OCCUPANCY—				
Owner	20,894	590	93	21,577
Tenant of S.H.A.	567	407	21	995
Tenant, other	3,754	2,391	406	6,551
Other and not stated	1,381	218	161	1,760
FACILITIES—				
Gas only	24	5	3	32
Electricity only	7,920	2,107	243	10,270
Gas and elec.	18,406	1,423	373	20,202
No gas or elec.	15	7	..	22
Not stated	231	64	62	357
With T.V.	21,541	2,516	308	24,365
SEWERAGE—				
Mains sewer	25,308	3,461	590	29,359
Separate system	272	54	9	335
Sanitary pan	699	9	12	720
Other and not stated	317	82	70	469
MOTOR VEHICLES AT DWELLING—				
0	8,251	1,235	357	9,843
1	12,416	1,863	200	14,479
2 and over	5,184	354	35	5,573
Not stated	745	154	89	988
MATERIAL OF OUTER WALLS—				
Brick	2,175	2,022	101	4,298
Brick veneer	2,766	379	26	3,171
Stone	104	16	12	132
Concrete	987	391	28	1,406
Timber	20,023	664	430	21,117
Metal	157	5	15	177
Fibro-cement	343	125	65	533
Other	41	4	4	49

See Explanatory Notes for details of classifications and abbreviations.

DIVISION OF GIPPSLAND-VIC.

POPULATION				POPULATION—continued				
Total population	Males 47,843	Females 44,444	Persons 92,287	Total population	Males 47,843	Females 44,444	Persons 92,287	
AGE (years)—				BIRTHPLACE BY NATIONALITY—				
0-4	5,240	4,761	10,001	Australia	British	42,284	39,850	82,134
5-9	5,137	4,806	9,943		Other
10-14	5,326	5,023	10,349	New Zealand	British	152	108	260
15-19	4,239	3,775	8,014		Other	20	15	35
20-24	3,773	3,308	7,081	Europe—				
25-29	3,307	3,068	6,375	U.K. and Ireland	British	2,225	2,070	4,295
30-34	2,993	2,634	5,627		Other	174	141	315
35-39	2,714	2,464	5,178	Austria	British	26	19	45
40-44	2,879	2,504	5,383		Other	13	6	19
45-49	2,686	2,475	5,161	Czechoslovakia	British	14	6	20
50-54	2,284	2,175	4,459		Other	5	1	6
55-59	2,120	2,066	4,186	Germany	British	219	215	434
60-64	1,821	1,668	3,489		Other	104	84	188
65-69	1,468	1,288	2,756	Greece	British	58	36	94
70 and over	1,856	2,429	4,285		Other	67	60	127
<i>Total under 21</i>	<i>20,677</i>	<i>18,983</i>	<i>39,660</i>	Hungary	British	32	20	52
<i>Total 21 and over</i>	<i>27,166</i>	<i>25,461</i>	<i>52,627</i>		Other	7	7	14
RELIGION—				Italy	British	385	234	619
Baptist	335	344	679		Other	272	258	530
Brethren	86	73	159	Malta	British	26	25	51
Roman Catholic and					Other	1	1	2
Catholic (undefined)	10,904	10,235	21,139	Netherlands	British	535	415	950
Churches of Christ	167	173	340		Other	180	150	330
Church of England	15,634	14,840	30,474	Poland	British	112	77	189
Congregational	84	91	175		Other	37	26	63
Greek and other Orthodox	330	259	589	U.S.S.R.	British	32	35	67
Jehovah's Witness	90	120	210		Other	8	5	13
Lutheran	303	267	570	Yugoslavia	British	76	40	116
Methodist	3,712	3,915	7,627		Other	99	42	141
Presbyterian	7,600	7,535	15,135	Other Europe	British	127	76	203
Salvation Army	211	251	462		Other	78	40	118
Seventh Day Adventist	139	176	315	<i>Total Europe</i>	<i>British</i>	<i>3,867</i>	<i>3,268</i>	<i>7,135</i>
Protestant (undefined)	1,284	1,201	2,485		<i>Other</i>	<i>1,045</i>	<i>821</i>	<i>1,866</i>
Other Christian	649	596	1,245	Asia	British	165	119	284
<i>Total Christian</i>	<i>41,528</i>	<i>40,076</i>	<i>81,604</i>		Other	48	28	76
Hebrew	14	6	20	Africa	British	42	36	78
Muslim	15	5	20		Other	12	4	16
Other non-Christian	22	11	33	America—				
<i>Total non-Christian</i>	<i>51</i>	<i>22</i>	<i>73</i>	Canada	British	48	39	87
Indefinite	124	58	182		Other	4	2	6
No religion	3,289	1,999	5,288	U.S.A.	British	7	5	12
No reply	2,851	2,289	5,140		Other	106	99	205
MARITAL STATUS—				Other America	British	6	3	9
Never married	25,037	19,838	44,875		Other	1	5	6
Married	21,117	20,901	42,018	<i>Total America</i>	<i>British</i>	<i>61</i>	<i>47</i>	<i>108</i>
Permanently separated	489	407	896		<i>Other</i>	<i>111</i>	<i>106</i>	<i>217</i>
Divorced	274	196	470	All other	British	25	24	49
Widowed	926	3,102	4,028		Other	11	18	29
NATIONALITY—								
British	46,596	43,452	90,048					
Other	1,247	992	2,239					

See Explanatory Notes for details of classifications and abbreviations.

DIVISION OF GIPPSLAND-VIC.—continued

POPULATION—continued				POPULATION—continued			
	Males	Females	Persons		Males	Females	Persons
Total population	47,843	44,444	92,287	Total population	47,843	44,444	92,287
PERIOD OF RESIDENCE—				LEVEL OF QUALIFICATIONS—			
Overseas born residents—				Trade	4,640	372	5,012
0 years	123	88	211	Technician	677	1,199	1,876
1 year	171	146	317	Non-degree tertiary	897	1,168	2,065
2 years	143	139	282	University—			
3 years	155	145	300	Bachelor degree	451	184	635
4 years	152	139	291	Higher degree	39	13	52
5–9 years	503	464	967	Not classified	376	610	986
10–16 years	1,117	966	2,083	No qualifications—			
17 years and over	2,740	2,118	4,858	Aged 0–14 years	15,703	14,590	30,293
Not stated	355	321	676	Studying (n.e.i)	1,196	258	1,454
Total	5,459	4,526	9,985	Other	23,864	26,050	49,914
Overseas born visitors	100	68	168	LEVEL OF STUDY—			
Australian born	42,284	39,850	82,134	Trade	866	39	905
1966 RESIDENCE—				Technician	232	134	366
Same dwelling	23,474	22,261	45,735	Non-degree tertiary	188	55	243
Same Division—				University—			
Urban	5,622	5,453	11,075	Bachelor degree	47	16	63
Rural	3,497	3,206	6,703	Higher degree	7	1	8
Same State—				Not classified	80	56	136
Urban	3,587	3,419	7,006	Not studying—			
Rural	914	813	1,727	Aged 0–14 years	15,703	14,590	30,293
Other State—				Qualified (n.e.i)	6,856	3,503	10,359
Urban	1,105	930	2,035	Other	23,864	26,050	49,914
Rural	287	202	489	LABOUR FORCE			
Other and not stated	1,711	1,561	3,272	Total labour force	26,262	9,813	36,075
Under 5 years of age or not usual residents	7,646	6,599	14,245	AGE (YEARS)			
USUAL RESIDENCE IN 1971—				15–19	2,353	1,726	4,079
This State—				20–24	3,497	1,527	5,024
This dwelling	45,202	42,374	87,576	25–29	3,150	877	4,027
Other dwelling	1,662	1,375	3,037	30–34	2,859	911	3,770
Other State	190	128	318	35–39	2,606	969	3,575
Overseas	63	34	97	40–44	2,755	1,067	3,822
Not stated	726	533	1,259	45–49	2,553	976	3,529
USUAL MAJOR ACTIVITY—				50–54	2,126	724	2,850
Working	26,781	6,585	33,366	55–59	1,901	530	2,431
Home duties	..	20,693	20,693	60–64	1,432	265	1,697
Child not yet at school	5,323	4,834	10,157	65 and over	1,030	241	1,271
Child at school	11,961	11,270	23,231	OCCUPATIONAL STATUS—			
Full-time student	267	146	413	Employed—			
Other	3,511	916	4,427	Employer	2,453	764	3,217
LEVEL OF SCHOOLING—				Self-employed	5,092	1,329	6,421
Child not yet at school	5,323	4,834	10,157	Employee	18,245	7,109	25,354
Now at school	11,938	11,241	23,179	Helper	177	404	581
Never attended school	133	131	264	Total employed	25,967	9,606	35,573
Completed schooling to—				Unemployed—			
Level 1	101	82	183	Looking for first job	47	64	111
Level 2	168	141	309	Other	248	143	391
Level 3	331	263	594	Total unemployed	295	207	502
Level 4	582	511	1,093	INDUSTRY—			
Level 5	3,365	3,076	6,441	Agriculture etc.	7,732	1,889	9,621
Level 6	1,614	1,397	3,011	Mining	411	15	426
Level 7	7,766	7,305	15,071	Manufacturing	4,100	739	4,839
Level 8	4,810	4,087	8,897	Electricity	868	63	931
Level 9	4,838	4,785	9,623	Construction	2,835	104	2,939
Level 10	5,500	5,272	10,772	Wholesale and retail	3,730	2,243	5,973
Not stated	1,374	1,319	2,693	Transport, storage	1,045	101	1,146
				Communication	440	224	664
				Finance etc.	726	454	1,180
				Public admin., defence	1,311	334	1,645
				Community services	1,173	2,044	3,217
				Entertainment etc.	587	1,038	1,625
				Other and not stated	1,009	358	1,367
				Unemployed	295	207	502

See Explanatory Notes for details of classifications and abbreviations.

DIVISION OF GIPPSLAND-VIC.—continued

LABOUR FORCE—continued

DWELLINGS AND HOUSEHOLDS—continued

	Males	Females	Persons
Total labour force	26,262	9,813	36,075
OCCUPATION—			
Professional	1,446	1,382	2,828
Administrative	1,834	237	2,071
Clerical	907	2,001	2,908
Sales workers	1,277	1,494	2,771
Farmers etc.	7,705	1,806	9,511
Miners	142	..	142
Transport workers	1,665	273	1,938
Craftsmen etc.	8,588	466	9,054
Service workers etc.	693	1,459	2,152
Armed Services	616	28	644
Other and not stated	1,094	460	1,554
Unemployed	295	207	502
USUAL MAJOR ACTIVITY—			
Working	25,779	6,339	32,118
Home duties	..	3,343	3,343
Child at school	73	64	137
Full-time student	18	14	32
Other	392	53	445
MARITAL STATUS—			
Never married	6,632	2,833	9,465
Married	18,733	6,257	24,990
Other	897	723	1,620

DWELLINGS AND HOUSEHOLDS

CLASSES OF OCCUPIED DWELLING

	Total		Total
Separate house	23,432	Other flat	136
Semi-detached house	240	Caravan etc.	405
Attached house	341	<i>Total private</i>	<i>25,593</i>
Terrace house	55	Non-private	232
Villa unit	80		
Self-contained flat	904	<i>Total</i>	<i>25,825</i>

POPULATION IN FLATS BY SIZE OF BLOCK OF FLATS

No. of flats in block	Population	No. of flats in block	Population
1	532	17 and over	113
2-8	1,163		
9-16	105	<i>Total</i>	<i>1,913</i>

HOUSES AND FLATS BY AVERAGE WEEKLY RENT

	Private houses		Self-cont. flats	
	Number	Av. Rent(\$)	Number	Av. Rent(\$)
Rented—				
Furnished	575	14.77	358	16.59
Unfurnished—				
S.H.A.	955	11.11	34	4.90
Other	3,323	10.50	275	14.69
Not stated	485	..	38	..

UNOCCUPIED PRIVATE DWELLINGS—REASON UNOCCUPIED

	Private houses	Self-cont. flats	Other	Total
	For sale or let	430	123	14
New	62	4	..	66
Under repair	109	6	1	116
Holiday home	2,269	175	29	2,473
Temporary only	842	64	26	932
Other & not stated	621	22	8	651
<i>Total</i>	<i>4,333</i>	<i>394</i>	<i>78</i>	<i>4,805</i>

HOUSEHOLD CLASSIFICATION—TOTAL POPULATION AND NUMBER OF HOUSEHOLDS IN PRIVATE DWELLINGS

Class	Households			Population		
	Households	Population	Class	Households	Population	
A	23,394	79,548	D	968	4,857	
B	662	3,235	E	18	94	
C	551	1,289	<i>Total</i>	<i>25,593</i>	<i>89,023</i>	

	Houses	Flats	Other	Total
Total occupied private dwellings	24,148	904	541	25,593
No. OF PERSONS—				
1	2,747	309	261	3,317
2	5,779	351	147	6,277
3	4,037	141	52	4,230
4	4,591	64	47	4,702
5	3,449	24	23	3,496
6	1,951	7	5	1,963
7	916	5	2	923
8 and over	678	3	4	685
No. OF ROOMS—				
1	67	59	261	387
2	260	219	156	635
3	754	331	86	1,171
4	3,724	195	19	3,938
5	11,286	60	9	11,355
6	5,323	18	7	5,348
7 and over	2,734	22	3	2,759
No. OF BEDROOMS—				
0	90	64	219	373
1	658	410	164	1,232
2	4,723	325	61	5,109
3	14,259	61	17	14,337
4	3,624	14	..	3,638
5 and over	662	10	..	672
Not stated	132	20	80	232

NATURE OF OCCUPANCY—

	Houses	Flats	Other	Total
Owner	16,745	134	248	17,127
Tenant of S.H.A.	1,106	38	1	1,145
Tenant, other	4,232	667	153	5,052
Other and not stated	2,065	65	139	2,269

FACILITIES—

	Houses	Flats	Other	Total
Gas only	62	2	28	92
Electricity only	15,626	453	182	16,261
Gas and elec.	8,200	434	253	8,887
No gas or elec.	126	2	25	153
Not stated	134	13	53	200

With T.V.

	19,492	574	209	20,275
--	--------	-----	-----	--------

SEWERAGE—

	Houses	Flats	Other	Total
Mains sewer	11,454	679	165	12,298
Separate system	9,310	180	125	9,615
Sanitary pan	1,412	17	49	1,478
Other and not stated	1,972	28	202	2,202

MOTOR VEHICLES

AT DWELLING—				
0	2,587	198	129	2,914
1	12,493	529	272	13,294
2 and over	8,766	149	79	8,994
Not stated	302	28	61	391

MATERIAL OF OUTER WALLS—

	Houses	Flats	Other	Total
Brick	1,753	401	39	2,193
Brick veneer	2,612	100	7	2,719
Stone	30	2	..	32
Concrete	1,054	34	3	1,091
Timber	14,260	235	182	14,677
Metal	95	2	187	284
Fibro-cement	4,293	129	58	4,480
Other	51	1	65	117

See Explanatory Notes for details of classifications and abbreviations.

DIVISION OF GRAYNDLER-N.S.W.

POPULATION				POPULATION— <i>continued</i>			
	Males	Females	Persons		Males	Females	Persons
	63,368	61,974	125,342		63,368	61,974	125,342
Total population				Total population			
AGE (years)—				BIRTHPLACE BY NATIONALITY—			
0-4	5,938	5,733	11,671	Australia			
5-9	4,923	4,589	9,512	British	36,468	39,064	75,532
10-14	4,095	3,944	8,039	Other
15-19	4,065	4,101	8,166	New Zealand			
20-24	5,859	6,358	12,217	British	375	394	769
25-29	6,069	5,422	11,491	Other	62	57	119
30-34	5,334	4,535	9,869	Europe—			
35-39	4,852	3,852	8,704	U.K. and Ireland			
40-44	4,550	3,518	8,068	British	3,036	2,720	5,756
45-49	4,009	3,386	7,395	Other	374	291	665
50-54	3,217	3,104	6,321	Austria			
55-59	3,144	3,193	6,337	British	63	54	117
60-64	2,624	2,819	5,443	Other	116	78	194
65-69	1,859	2,246	4,105	Czechoslovakia			
70 and over	2,830	5,174	8,004	British	55	36	91
<i>Total under 21</i>	<i>20,024</i>	<i>19,551</i>	<i>39,575</i>	Other	121	97	218
<i>Total 21 and over</i>	<i>43,344</i>	<i>42,423</i>	<i>85,767</i>	Germany			
				British	182	215	397
				Other	314	185	499
RELIGION—				Greece			
Baptist	377	436	813	British	1,394	923	2,317
Brethren	24	25	49	Other	5,450	5,561	11,011
Roman Catholic and Catholic (undefined)	22,223	21,909	44,132	Hungary			
Churches of Christ	72	119	191	British	255	156	411
Church of England	12,945	14,230	27,175	Other	97	60	157
Congregational	97	143	240	Italy			
Greek and other Orthodox	11,556	10,752	22,308	British	1,273	912	2,185
Jehovah's Witness	114	123	237	Other	3,048	2,610	5,658
Lutheran	314	267	581	Malta			
Methodist	1,309	1,686	2,995	British	712	622	1,334
Presbyterian	1,554	1,741	3,295	Other	78	77	155
Salvation Army	235	416	651	Netherlands			
Seventh Day Adventist	67	85	152	British	70	49	119
Protestant (undefined)	569	566	1,135	Other	61	70	131
Other Christian	771	664	1,435	Poland			
<i>Total Christian</i>	<i>52,227</i>	<i>53,162</i>	<i>105,389</i>	British	200	106	306
Hebrew	113	109	222	Other	74	57	131
Muslim	645	428	1,073	U.S.S.R.			
Other non-Christian	83	43	126	British	92	88	180
<i>Total non-Christian</i>	<i>841</i>	<i>580</i>	<i>1,421</i>	Other	29	18	47
Indefinite	184	133	317	Yugoslavia			
No religion	4,005	2,461	6,466	British	471	300	771
No reply	6,111	5,638	11,749	Other	3,140	2,631	5,771
MARITAL STATUS—				Other Europe			
Never married	30,244	24,137	54,381	British	339	240	579
Married	28,329	28,052	56,381	Other	1,447	1,231	2,678
Permanently separated	1,654	1,723	3,377	<i>Total Europe</i>			
Divorced	1,333	1,409	2,742	British	8,142	6,421	14,563
Widowed	1,808	6,653	8,461	Other	14,349	12,966	27,315
NATIONALITY—				Asia			
British	46,496	47,040	93,536	British	879	662	1,541
Other	16,872	14,934	31,806	Other	1,629	1,184	2,813
				Africa			
				British	436	351	787
				Other	508	440	948
				America—			
				Canada			
				British	46	37	83
				Other	5	4	9
				U.S.A.			
				British	19	14	33
				Other	73	39	112
				Other America			
				British	5	8	13
				Other	119	125	244
				<i>Total America</i>			
				British	70	59	129
				Other	197	168	365
				All other			
				British	126	89	215
				Other	127	119	246

See Explanatory Notes for details of classifications and abbreviations.

DIVISION OF GRAYNDLER-N.S.W.—continued

POPULATION—continued				POPULATION—continued			
	Males	Females	Persons		Males	Females	Persons
Total population	63,368	61,974	125,342	Total population	63,368	61,974	125,342
PERIOD OF RESIDENCE—				LEVEL OF QUALIFICATIONS—			
Overseas born residents—				Trade	7,475	633	8,108
0 years	2,402	2,043	4,445	Technician	761	793	1,554
1 year	2,659	2,263	4,922	Non-degree tertiary	414	403	817
2 years	1,957	1,862	3,819	University—			
3 years	1,504	1,225	2,729	Bachelor degree	514	237	751
4 years	1,133	920	2,053	Higher degree	60	33	93
5–9 years	4,938	4,515	9,453	Not classified	227	810	1,037
10–16 years	4,357	3,534	7,891	No qualifications—			
17 years and over	5,060	3,857	8,917	Aged 0–14 years	14,956	14,266	29,222
Not stated	2,369	2,342	4,711	Studying (n.e.i)	1,874	917	2,791
Total	26,379	22,561	48,940	Other	37,087	43,882	80,969
Overseas born visitors	521	349	870	LEVEL OF STUDY—			
Australian born	36,468	39,064	75,532	Trade	783	68	851
1966 RESIDENCE—				Technician	593	396	989
Same dwelling	24,047	25,305	49,352	Non-degree tertiary	287	181	468
Same Division—				University—			
Urban	13,079	12,554	25,633	Bachelor degree	526	257	783
Rural	104	107	211	Higher degree	86	24	110
Same State—				Not classified	184	207	391
Urban	1,368	1,470	2,838	Not studying—			
Rural	378	327	705	Aged 0–14 years	14,956	14,266	29,222
Other State—				Qualified (n.e.i)	8,866	2,693	11,559
Urban	1,150	1,059	2,209	Other	37,087	43,882	80,969
Rural	103	77	180	LABOUR FORCE			
Other and not stated	11,743	10,259	22,002	Total labour force	38,811	20,778	59,589
Under 5 years of age or not usual residents	11,396	10,816	22,212	AGE (YEARS)			
USUAL RESIDENCE IN 1971—				15–19	2,594	2,469	5,063
This State—				20–24	5,190	3,955	9,145
This dwelling	57,393	56,349	113,742	25–29	5,610	2,827	8,437
Other dwelling	1,920	1,885	3,805	30–34	4,916	2,354	7,270
Other State	193	180	373	35–39	4,434	2,060	6,494
Overseas	353	315	668	40–44	4,137	2,001	6,138
Not stated	3,509	3,245	6,754	45–49	3,553	1,747	5,300
USUAL MAJOR ACTIVITY—				50–54	2,810	1,391	4,201
Working	40,677	20,197	60,874	55–59	2,658	1,134	3,792
Home duties	23,097	23,097	46,194	60–64	1,954	521	2,475
Child not yet at school	6,134	5,939	12,073	65 and over	955	319	1,274
Child at school	9,933	9,126	19,059	OCCUPATIONAL STATUS—			
Full-time student	665	537	1,202	Employed—			
Other	5,959	3,078	9,037	Employer	742	221	963
LEVEL OF SCHOOLING—				Self-employed	1,372	434	1,806
Child not yet at school	6,134	5,939	12,073	Employee	35,967	19,643	55,610
Now at school	9,897	9,089	18,986	Helper	46	146	192
Never attended school	580	883	1,463	Total employed	38,127	20,444	58,571
Completed schooling to—				Unemployed—			
Level 1	476	603	1,079	Looking for first job	128	90	218
Level 2	642	850	1,492	Other	556	244	800
Level 3	1,492	1,762	3,254	Total unemployed	684	334	1,018
Level 4	2,196	2,329	4,525	INDUSTRY—			
Level 5	9,928	11,005	20,933	Agriculture etc.	61	9	70
Level 6	2,784	2,777	5,561	Mining	32	20	52
Level 7	5,348	5,406	10,754	Manufacturing	14,065	7,582	21,647
Level 8	8,310	8,315	16,625	Electricity	848	74	922
Level 9	3,666	3,336	7,002	Construction	4,081	96	4,177
Level 10	6,672	4,486	11,158	Wholesale and retail	5,500	3,737	9,237
Not stated	5,243	5,194	10,437	Transport, storage	3,117	472	3,589
				Communication	891	279	1,170
				Finance etc.	1,205	1,582	2,787
				Public admin., defence	1,473	490	1,963
				Community services	1,543	2,811	4,354
				Entertainment etc.	1,290	1,427	2,717
				Other and not stated	4,021	1,865	5,886
				Unemployed	684	334	1,018

See Explanatory Notes for details of classifications and abbreviations.

DIVISION OF GRAYNDLER-N.S.W.—continued

LABOUR FORCE—continued

	Males	Females	Persons
Total labour force	38,811	20,778	59,589
OCCUPATION—			
Professional	1,409	1,484	2,893
Administrative	1,176	248	1,424
Clerical	2,424	4,715	7,139
Sales workers	1,561	1,578	3,139
Farmers etc.	193	8	201
Miners	24	..	24
Transport workers	3,028	447	3,475
Craftsmen etc.	21,894	6,737	28,631
Service workers etc.	2,309	3,190	5,499
Armed Services	202	4	206
Other and not stated	3,907	2,033	5,940
Unemployed	684	334	1,018
USUAL MAJOR ACTIVITY—			
Working	38,302	19,003	57,305
Home duties	..	1,547	1,547
Child at school	67	51	118
Full-time student	108	81	189
Other	334	96	430
MARITAL STATUS—			
Never married	11,700	6,373	18,073
Married	24,088	11,687	35,775
Other	3,023	2,718	5,741

DWELLINGS AND HOUSEHOLDS

CLASSES OF OCCUPIED DWELLING

	Total	Other flat	Total
Separate house	14,588	Caravan etc.	2,439
Semi-detached house	7,534		19
Attached house	714	Total private	38,797
Terrace house	4,060	Non-private	322
Villa unit	89		
Self-contained flat	9,354	Total	39,119

POPULATION IN FLATS BY SIZE OF BLOCK OF FLATS

No. of flats in block	Population	No. of flats in block	Population
1	2,849	17 and over	3,172
2-8	13,201		
9-16	4,641	Total	23,863

HOUSES AND FLATS BY AVERAGE WEEKLY RENT

	Private houses		Self-cont. flats	
	Number	Av. Rent (\$)	Number	Av. Rent (\$)
Rented—				
Furnished	2,007	20.32	2,887	19.05
Unfurnished—				
S.H.A.	47	12.01	261	9.28
Other	4,302	15.30	4,039	19.63
Not stated	647	..	432	..

UNOCCUPIED PRIVATE DWELLINGS—REASON UNOCCUPIED

	Private houses	Self-cont. flats	Other	Total
	houses	flats		
For sale or let	419	362	116	897
New	20	53	..	73
Under repair	249	33	6	288
Holiday home	3	1	..	4
Temporary only	489	202	44	735
Other & not stated	446	70	34	550
Total	1,626	721	200	2,547

HOUSEHOLD CLASSIFICATION—TOTAL POPULATION AND NUMBER OF HOUSEHOLDS IN PRIVATE DWELLINGS

Class	Households		Population	
	holds	Population	holds	Population
A	30,972	86,168	D	2,456
B	2,300	11,755	E	160
C	2,909	7,236	Total	38,797
				118,660

DWELLINGS AND HOUSEHOLDS—continued

	Houses	Flats	Other	Total
Total occupied private dwellings	26,985	9,354	2,458	38,797
No. OF PERSONS—				
1	3,914	2,081	1,185	7,180
2	7,006	3,432	665	11,103
3	5,018	1,789	305	7,112
4	4,742	1,219	179	6,140
5	2,923	516	75	3,514
6	1,654	195	32	1,881
7	869	76	9	954
8 and over	859	46	8	913
No. OF ROOMS—				
1	185	573	788	1,546
2	636	2,059	765	3,460
3	2,342	3,012	370	5,724
4	7,277	2,613	174	10,064
5	8,902	703	96	9,701
6	5,147	200	94	5,441
7 and over	2,496	194	171	2,861
No. OF BEDROOMS—				
0	295	773	754	1,822
1	1,879	3,599	789	6,267
2	10,726	3,799	215	14,740
3	10,025	586	81	10,692
4	2,482	124	47	2,653
5 and over	647	83	119	849
Not stated	931	390	453	1,774
NATURE OF OCCUPANCY—				
Owner	17,666	1,062	159	18,887
Tenant of S.H.A.	94	297	17	408
Tenant, other	6,909	7,322	1,726	15,957
Other and not stated	2,316	673	556	3,545
FACILITIES—				
Gas only	41	7	3	51
Electricity only	5,679	4,553	601	10,833
Gas and elec.	20,412	4,431	1,452	26,295
No gas or elec.	38	5	14	57
Not stated	815	358	388	1,561
With T.V.	18,270	5,587	841	24,698
SEWERAGE—				
Mains sewer	25,612	8,794	1,953	36,359
Separate system	310	126	71	507
Sanitary pan	36	5	6	47
Other and not stated	1,027	429	428	1,884
MOTOR VEHICLES AT DWELLING—				
0	12,332	4,305	1,283	17,920
1	10,524	3,887	529	14,940
2 and over	2,693	610	112	3,415
Not stated	1,436	552	534	2,522
MATERIAL OF OUTER WALLS—				
Brick	22,962	8,350	2,077	33,389
Brick veneer	305	268	44	617
Stone	359	188	110	657
Concrete	274	274	94	642
Timber	2,403	146	72	2,621
Metal	27	5	5	37
Fibro-cement	640	121	54	815
Other	15	2	2	19

See Explanatory Notes for details of classifications and abbreviations.

DIVISION OF GREY-S.A.

POPULATION				POPULATION—continued				
	Males	Females	Persons		Males	Females	Persons	
Total population	55,038	48,799	103,837	Total population	55,038	48,799	103,837	
AGE (years)—				BIRTHPLACE BY NATIONALITY—				
0-4	6,276	6,031	12,307	Australia	British	41,884	38,798	80,682
5-9	6,230	5,720	11,950		Other
10-14	5,744	5,578	11,322	New Zealand	British	118	105	223
15-19	4,636	4,088	8,724		Other	14	11	25
20-24	4,605	4,317	8,922	Europe—				
25-29	4,506	3,851	8,357	U.K. and Ireland	British	7,074	6,132	13,206
30-34	4,037	3,313	7,350		Other	288	206	494
35-39	3,621	2,875	6,496	Austria	British	60	45	105
40-44	3,602	2,790	6,392		Other	53	21	74
45-49	3,108	2,482	5,590	Czechoslovakia	British	70	22	92
50-54	2,532	2,118	4,650		Other	60	18	78
55-59	2,203	1,788	3,991	Germany	British	410	354	764
60-64	1,601	1,343	2,944		Other	273	236	509
65-69	1,057	953	2,010	Greece	British	263	129	392
70 and over	1,280	1,552	2,832		Other	356	246	602
<i>Total under 21</i>	<i>23,730</i>	<i>22,202</i>	<i>45,932</i>	Hungary	British	109	30	139
<i>Total 21 and over</i>	<i>31,308</i>	<i>26,597</i>	<i>57,905</i>		Other	39	10	49
RELIGION—				Italy	British	384	240	624
Baptist	749	754	1,503		Other	335	230	565
Brethren	131	125	256	Malta	British	51	44	95
Roman Catholic and Catholic (undefined)	11,132	9,938	21,070		Other	3	2	5
Churches of Christ	654	706	1,360	Netherlands	British	283	221	504
Church of England	12,219	11,498	23,717		Other	211	171	382
Congregational	248	286	534	Poland	British	191	61	252
Greek and other Orthodox	1,285	942	2,227		Other	65	28	93
Jehovah's Witness	164	186	350	U.S.S.R.	British	43	18	61
Lutheran	2,708	2,597	5,305		Other	13	4	17
Methodist	10,795	10,690	21,485	Yugoslavia	British	280	98	378
Presbyterian	2,129	2,041	4,170		Other	616	379	995
Salvation Army	509	556	1,065	Other Europe	British	223	105	328
Seventh Day Adventist	83	109	192		Other	471	314	785
Protestant (undefined)	1,095	1,044	2,139	<i>Total Europe</i>	British	9,441	7,499	16,940
Other Christian	832	822	1,654		Other	2,783	1,865	4,648
<i>Total Christian</i>	<i>44,733</i>	<i>42,294</i>	<i>87,027</i>	Asia	British	161	118	279
Hebrew	10	6	16		Other	82	65	147
Muslim	46	23	69	Africa	British	80	73	153
Other non-Christian	33	22	55		Other	26	21	47
<i>Total non-Christian</i>	<i>89</i>	<i>51</i>	<i>140</i>	America—				
Indefinite	381	270	651	Canada	British	30	25	55
No religion	6,174	3,501	9,675		Other	3	5	8
No reply	3,661	2,683	6,344	U.S.A.	British	9	2	11
MARITAL STATUS—					Other	349	155	504
Never married	29,180	22,606	51,786	Other America	British	3	2	5
Married	23,687	22,971	46,658		Other	15	16	31
Permanently separated	719	485	1,204	<i>Total America</i>	British	42	29	71
Divorced	615	248	863		Other	367	176	543
Widowed	837	2,489	3,326	All other	British	27	22	49
NATIONALITY—					Other	13	17	30
British	51,753	46,644	98,397					
Other	3,285	2,155	5,440					

See Explanatory Notes for details of classifications and abbreviations.

DIVISION OF GREY-S.A.—continued

POPULATION—continued				POPULATION—continued			
	Males	Females	Persons		Males	Females	Persons
Total population	55,038	48,799	103,837	Total population	55,038	48,799	103,837
PERIOD OF RESIDENCE—				LEVEL OF QUALIFICATIONS—			
Overseas born residents—				Trade	7,752	432	8,184
0 years	789	640	1,429	Technician	993	920	1,913
1 year	923	789	1,712	Non-degree tertiary	801	1,002	1,803
2 years	857	799	1,656	University—			
3 years	748	683	1,431	Bachelor degree	511	110	621
4 years	1,019	894	1,913	Higher degree	44	10	54
5-9 years	2,932	2,463	5,395	Not classified	369	472	841
10-16 years	2,186	1,567	3,753	No qualifications—			
17 years and over	2,653	1,533	4,186	Aged 0-14 years	18,250	17,329	35,579
Not stated	629	447	1,076	Studying (n.e.i)	1,749	429	2,178
Total	12,736	9,815	22,551	Other	24,569	28,095	52,664
Overseas born visitors	418	186	604	LEVEL OF STUDY—			
Australian born	41,884	38,798	80,682	Trade	1,312	76	1,388
				Technician	387	276	663
1966 RESIDENCE—				Non-degree tertiary	314	71	385
Same dwelling	22,854	21,130	43,984	University—			
Same Division—				Bachelor degree	48	14	62
Urban	5,705	5,291	10,996	Higher degree	7	1	8
Rural	2,207	2,131	4,338	Not classified	96	60	156
Same State—				Not studying—			
Urban	4,894	4,325	9,219	Aged 0-14 years	18,250	17,329	35,579
Rural	1,528	1,290	2,818	Qualified (n.e.i)	10,055	2,877	12,932
Other State—				Other	24,569	28,095	52,664
Urban	1,885	1,538	3,423	LABOUR FORCE			
Rural	440	343	783	Total labour force	31,188	10,410	41,598
Other and not stated	5,274	4,446	9,720	AGE (YEARS)			
Under 5 years of age				15-19	2,986	2,227	5,213
or not usual residents	10,251	8,305	18,556	20-24	4,317	1,873	6,190
				25-29	4,255	997	5,252
USUAL RESIDENCE IN 1971—				30-34	3,781	1,051	4,832
This State—				35-39	3,394	1,092	4,486
This dwelling	50,743	46,184	96,927	40-44	3,409	1,051	4,460
Other dwelling	2,459	1,547	4,006	45-49	2,940	861	3,801
Other State	590	356	946	50-54	2,344	595	2,939
Overseas	199	81	280	55-59	1,999	425	2,424
Not stated	1,047	631	1,678	60-64	1,289	148	1,437
				65 and over	474	90	564
USUAL MAJOR ACTIVITY—				OCCUPATIONAL STATUS—			
Working	32,264	7,648	39,912	Employed—			
Home duties	..	21,707	21,707	Employer	1,824	598	2,422
Child not yet at school	6,598	6,304	12,902	Self-employed	3,481	810	4,291
Child at school	13,074	12,178	25,252	Employee	25,321	8,483	33,804
Full-time student	144	95	239	Helper	183	236	419
Other	2,958	867	3,825	Total employed	30,809	10,127	40,936
				Unemployed—			
LEVEL OF SCHOOLING—				Looking for first job	62	99	161
Child not yet at school	6,598	6,304	12,902	Other	317	184	501
Now at school	13,056	12,159	25,215	Total unemployed	379	283	662
Never attended school	518	424	942	INDUSTRY—			
Completed schooling to—				Agriculture etc.	4,349	970	5,319
Level 1	452	351	803	Mining	1,088	52	1,140
Level 2	514	414	928	Manufacturing	9,660	879	10,539
Level 3	946	776	1,722	Electricity	964	36	1,000
Level 4	1,499	1,228	2,727	Construction	3,084	112	3,196
Level 5	7,603	6,965	14,568	Wholesale and retail	3,207	2,552	5,759
Level 6	2,818	2,645	5,463	Transport, storage	2,718	353	3,071
Level 7	4,423	3,875	8,298	Communication	447	228	675
Level 8	6,887	6,618	13,505	Finance etc.	657	371	1,028
Level 9	4,077	3,512	7,589	Public admin., defence	453	309	762
Level 10	3,971	2,478	6,449	Community services	2,343	2,559	4,902
Not stated	1,676	1,050	2,726	Entertainment etc.	613	1,361	1,974
				Other and not stated	1,226	345	1,571
				Unemployed	379	283	662

DIVISION OF GREY-S.A.—continued

LABOUR FORCE—continued

	Males	Females	Persons
Total labour force	31,188	10,410	41,598
OCCUPATION—			
Professional	2,021	1,566	3,587
Administrative	1,792	312	2,104
Clerical	1,510	2,106	3,616
Sales workers	964	1,607	2,571
Farmers etc.	4,479	903	5,382
Miners	877	29	906
Transport workers	2,216	324	2,540
Craftsmen etc.	14,378	560	14,938
Service workers etc.	1,076	2,291	3,367
Armed Services	86	5	91
Other and not stated	1,410	424	1,834
Unemployed	379	283	662
USUAL MAJOR ACTIVITY—			
Working	30,783	7,326	38,109
Home duties		2,937	2,937
Child at school	101	55	156
Full-time student	7	10	17
Other	297	82	379
MARITAL STATUS—			
Never married	8,511	3,455	11,966
Married	21,247	6,314	27,561
Other	1,430	641	2,071

DWELLINGS AND HOUSEHOLDS

CLASSES OF OCCUPIED DWELLING

	Total	Other flat	Total
Separate house	17,802		138
Semi-detached house	5,927	Caravan etc.	1,310
Attached house	341	<i>Total private</i>	<i>26,613</i>
Terrace house	111	Non-private	315
Villa unit	312		
Self-contained flat	672	<i>Total</i>	<i>26,928</i>

POPULATION IN FLATS BY SIZE OF BLOCK OF FLATS

No. of flats in block	Population	No. of flats in block	Population
1	474	17 and over	97
2-8	699		
9-16	276	<i>Total</i>	<i>1,546</i>

HOUSES AND FLATS BY AVERAGE WEEKLY RENT

	Private houses		Self-cont. flats	
	Number	Av. Rent (\$)	Number	Av. Rent (\$)
Rented—				
Furnished	881	11.95	352	15.58
Unfurnished—				
S.H.A.	6,031	8.97	6	12.17
Other	3,243	8.34	176	13.32
Not stated	688		21	

UNOCCUPIED PRIVATE DWELLINGS—REASON UNOCCUPIED

	Private houses	Self-cont. flats	Other	Total
	For sale or let	377		
New	157	4		161
Under repair	122	4	2	128
Holiday home	612	37	24	673
Temporary only	806	24	49	879
Other & not stated	457	13	19	489
<i>Total</i>	<i>2,531</i>	<i>159</i>	<i>135</i>	<i>2,825</i>

HOUSEHOLD CLASSIFICATION—TOTAL POPULATION AND NUMBER OF HOUSEHOLDS IN PRIVATE DWELLINGS

Class	Households		Population		
	Households	Population	Households	Population	
A	23,659	84,135	D	1,367	6,997
B	746	3,868	E	46	356
C	795	2,033	<i>Total</i>	<i>26,613</i>	<i>97,389</i>

DWELLINGS AND HOUSEHOLDS—continued

	Houses	Flats	Other	Total
Total occupied private dwellings	24,493	672	1,448	26,613
No. OF PERSONS—				
1	2,033	164	461	2,658
2	4,954	291	365	5,610
3	4,581	133	215	4,929
4	5,258	51	193	5,502
5	3,822	16	90	3,928
6	2,168	8	64	2,240
7	939	6	27	972
8 and over	738	3	33	774
No. OF ROOMS—				
1	96	62	795	953
2	313	164	316	793
3	765	267	195	1,227
4	2,873	103	84	3,060
5	13,897	48	27	13,972
6	4,699	14	18	4,731
7 and over	1,850	14	13	1,877
No. OF BEDROOMS—				
0	121	70	652	843
1	719	263	339	1,321
2	3,787	263	161	4,211
3	16,229	47	37	16,313
4	3,083	9	14	3,106
5 and over	429	6	5	440
Not stated	125	14	240	379
NATURE OF OCCUPANCY—				
Owner	12,381	67	773	13,221
Tenant of S.H.A.	6,464	9	3	6,476
Tenant, other	4,379	546	255	5,180
Other and not stated	1,269	50	417	1,736
FACILITIES—				
Gas only	127	3	182	312
Electricity only	15,196	534	239	15,969
Gas and elec.	8,954	123	527	9,604
No gas or elec.	98	1	308	407
Not stated	118	11	192	321
With T.V.	18,055	351	202	18,608
SEWERAGE—				
Mains sewer	9,173	382	115	9,670
Separate system	14,005	262	258	14,525
Sanitary pan	205	1	27	233
Other and not stated	1,110	27	1,048	2,185
MOTOR VEHICLES AT DWELLING—				
0	3,151	134	359	3,644
1	13,133	387	658	14,178
2 and over	7,889	134	205	8,228
Not stated	320	17	226	563
MATERIAL OF OUTER WALLS—				
Brick	10,512	394	63	10,969
Brick veneer	2,099	16	3	2,118
Stone	2,908	81	178	3,167
Concrete	1,270	43	22	1,335
Timber	2,107	22	137	2,266
Metal	2,000	45	498	2,543
Fibro-cement	3,461	67	49	3,577
Other	136	4	498	638

See Explanatory Notes for details of classifications and abbreviations.

DIVISION OF GRIFFITH-QLD

POPULATION

	Males 46,044	Females 48,931	Persons 94,975
Total population			
AGE (years)—			
0-4	2,996	2,987	5,983
5-9	3,031	2,867	5,898
10-14	3,738	3,508	7,246
15-19	4,265	4,802	9,067
20-24	4,895	4,771	9,666
25-29	3,408	2,822	6,230
30-34	2,210	2,080	4,290
35-39	2,180	2,112	4,292
40-44	2,622	2,697	5,319
45-49	3,154	3,224	6,378
50-54	3,020	3,364	6,384
55-59	2,949	3,087	6,036
60-64	2,537	2,738	5,275
65-69	1,884	2,310	4,194
70 and over	3,155	5,562	8,717
<i>Total under 21</i>	<i>14,960</i>	<i>15,289</i>	<i>30,249</i>
<i>Total 21 and over</i>	<i>31,084</i>	<i>33,642</i>	<i>64,726</i>
RELIGION—			
Baptist	663	831	1,494
Brethren	150	182	332
Roman Catholic and Catholic (undefined)	11,923	13,955	25,878
Churches of Christ	143	187	330
Church of England	12,578	13,749	26,327
Congregational	145	219	364
Greek and other Orthodox	2,719	2,724	5,443
Jehovah's Witness	96	122	218
Lutheran	579	558	1,137
Methodist	3,253	4,000	7,253
Presbyterian	3,807	4,510	8,317
Salvation Army	240	246	486
Seventh Day Adventist	113	146	259
Protestant (undefined)	645	788	1,433
Other Christian	676	691	1,367
<i>Total Christian</i>	<i>37,730</i>	<i>42,908</i>	<i>80,638</i>
Hebrew	112	99	211
Muslim	95	60	155
Other non-Christian	55	28	83
<i>Total non-Christian</i>	<i>262</i>	<i>187</i>	<i>449</i>
Indefinite	111	80	191
No religion	4,010	2,366	6,376
No reply	3,931	3,390	7,321
MARITAL STATUS—			
Never married	22,089	19,801	41,890
Married	20,482	20,660	41,142
Permanently separated	1,137	1,261	2,398
Divorced	729	833	1,562
Widowed	1,607	6,376	7,983
NATIONALITY—			
British	43,511	46,788	90,299
Other	2,533	2,143	4,676

POPULATION—continued

	Males 46,044	Females 48,931	Persons 94,975
Total population			
BIRTHPLACE BY NATIONALITY—			
Australia			
British	36,263	40,169	76,432
Other
New Zealand			
British	450	372	822
Other	49	36	85
Europe—			
U.K. and Ireland			
British	3,767	3,563	7,330
Other	287	297	584
Austria			
British	21	25	46
Other	35	15	50
Czechoslovakia			
British	40	15	55
Other	25	25	50
Germany			
British	188	192	380
Other	123	78	201
Greece			
British	498	385	883
Other	447	464	911
Hungary			
British	56	46	102
Other	7	12	19
Italy			
British	362	286	648
Other	277	258	535
Malta			
British	26	17	43
Other	4	3	7
Netherlands			
British	135	100	235
Other	81	50	131
Poland			
British	163	118	281
Other	49	26	75
U.S.S.R.			
British	353	410	763
Other	58	62	120
Yugoslavia			
British	116	52	168
Other	291	196	487
Other Europe			
British	236	179	415
Other	320	230	550
<i>Total Europe</i>	<i>5,961</i>	<i>5,388</i>	<i>11,349</i>
<i>British</i>	<i>2,004</i>	<i>1,716</i>	<i>3,720</i>
<i>Other</i>			
Asia			
British	529	561	1,090
Other	268	256	524
Africa			
British	122	112	234
Other	55	38	93
America—			
Canada			
British	61	55	116
Other	5	8	13
U.S.A.			
British	25	15	40
Other	118	70	188
Other America			
British	12	2	14
Other	12	4	16
<i>Total America</i>	<i>98</i>	<i>72</i>	<i>170</i>
<i>British</i>	<i>135</i>	<i>82</i>	<i>217</i>
<i>Other</i>			
All other			
British	88	114	202
Other	22	15	37

DIVISION OF GRIFFITH-QLD—continued

POPULATION—continued				POPULATION—continued			
	Males	Females	Persons		Males	Females	Persons
Total population	46,044	48,931	94,975	Total population	46,044	48,931	94,975
PERIOD OF RESIDENCE—				LEVEL OF QUALIFICATIONS—			
Overseas born residents—				Trade	6,900	678	7,578
0 years	603	534	1,137	Technician	1,014	1,320	2,334
1 year	538	511	1,049	Non-degree tertiary	1,193	1,103	2,296
2 years	437	347	784	University—			
3 years	298	297	595	Bachelor degree	808	338	1,146
4 years	249	197	446	Higher degree	92	25	117
5-9 years	1,220	1,114	2,334	Not classified	378	879	1,257
10-16 years	1,383	1,331	2,714	No qualifications—			
17 years and over	4,249	3,762	8,011	Aged 0-14 years	9,765	9,362	19,127
Not stated	551	497	1,048	Studying (n.e.i)	2,279	1,469	3,748
Total	9,528	8,590	18,118	Other	23,615	33,757	57,372
Overseas born visitors	253	172	425	LEVEL OF STUDY—			
Australian born	36,263	40,169	76,432	Trade	888	71	959
				Technician	508	774	1,282
1966 RESIDENCE—				Non-degree tertiary	547	368	915
Same dwelling	22,036	24,829	46,865	University—			
Same Division—				Bachelor degree	746	390	1,136
Urban	8,683	9,335	18,018	Higher degree	71	11	82
Rural	181	196	377	Not classified	109	137	246
Same State—				Not studying—			
Urban	1,880	2,091	3,971	Aged 0-14 years	9,765	9,362	19,127
Rural	686	716	1,402	Qualified (n.e.i)	9,795	4,061	13,856
Other State—				Other	23,615	33,757	57,372
Urban	2,115	1,999	4,114	LABOUR FORCE			
Rural	240	189	429	Total labour force	26,948	15,192	42,140
Other and not stated	3,530	3,251	6,781	AGE (YEARS)			
Under 5 years of age				15-19	2,482	2,928	5,410
or not usual residents	6,693	6,325	13,018	20-24	4,238	3,345	7,583
				25-29	3,079	1,465	4,544
USUAL RESIDENCE IN 1971—				30-34	2,033	979	3,012
This State—				35-39	1,975	1,004	2,979
This dwelling	42,106	45,357	87,463	40-44	2,425	1,256	3,681
Other dwelling	1,886	1,873	3,759	45-49	2,867	1,366	4,233
Other State	598	428	1,026	50-54	2,641	1,173	3,814
Overseas	204	138	342	55-59	2,533	885	3,418
Not stated	1,250	1,135	2,385	60-64	1,884	479	2,363
				65 and over	791	312	1,103
USUAL MAJOR ACTIVITY—				OCCUPATIONAL STATUS—			
Working	28,347	13,830	42,177	Employed—			
Home duties		21,743	21,743	Employer	1,299	341	1,640
Child not yet at school	3,186	3,166	6,352	Self-employed	1,322	491	1,813
Child at school	7,788	7,190	14,978	Employee	23,817	13,839	37,656
Full-time student	771	705	1,476	Helper	55	196	251
Other	5,952	2,297	8,249	Total employed	26,493	14,867	41,360
				Unemployed—			
LEVEL OF SCHOOLING—				Looking for first job	63	63	126
Child not yet at school	3,186	3,166	6,352	Other	392	262	654
Now at school	7,777	7,180	14,957	Total unemployed	455	325	780
Never attended school	192	260	452				
Completed schooling to—				INDUSTRY—			
Level 1	375	377	752	Agriculture etc.	104	27	131
Level 2	529	583	1,112	Mining	137	44	181
Level 3	1,133	1,225	2,358	Manufacturing	6,389	2,333	8,722
Level 4	2,736	3,019	5,755	Electricity	547	54	601
Level 5	6,885	8,732	15,617	Construction	3,089	185	3,274
Level 6	3,664	4,344	8,008	Wholesale and retail	5,638	3,600	9,238
Level 7	2,736	2,824	5,560	Transport, storage	2,028	256	2,284
Level 8	7,028	8,756	15,784	Communication	724	248	972
Level 9	1,266	1,266	2,532	Finance etc.	1,809	1,604	3,413
Level 10	6,289	4,965	11,254	Public admin., defence	2,016	851	2,867
Not stated	2,248	2,234	4,482	Community services	1,798	3,641	5,439
				Entertainment etc.	836	1,430	2,266
				Other and not stated	1,378	594	1,972
				Unemployed	455	325	780

DIVISION OF GRIFFITH-QLD—continued

LABOUR FORCE—continued

	Males	Females	Persons
Total labour force	26,948	15,192	42,140
OCCUPATION—			
Professional	2,331	2,529	4,860
Administrative	2,171	342	2,513
Clerical	3,101	5,195	8,296
Sales workers	1,906	1,620	3,526
Farmers etc.	278	13	291
Miners	38	..	38
Transport workers	1,997	365	2,362
Craftsmen etc.	11,472	1,833	13,305
Service workers etc.	1,369	2,250	3,619
Armed Services	321	11	332
Other and not stated	1,509	709	2,218
Unemployed	455	325	780
USUAL MAJOR ACTIVITY—			
Working	26,525	13,184	39,709
Home duties	..	1,797	1,797
Child at school	62	60	122
Full-time student	84	83	167
Other	277	68	345
MARITAL STATUS—			
Never married	8,747	6,875	15,622
Married	16,352	6,486	22,838
Other	1,849	1,831	3,680

DWELLINGS AND HOUSEHOLDS

CLASSES OF OCCUPIED DWELLING

	Total		Total
Separate house	21,221	Other flat	1,756
Semi-detached house	490	Caravan etc.	45
Attached house	232	<i>Total private</i>	<i>30,864</i>
Terrace house	57	Non-private	192
Villa unit	30		
Self-contained flat	7,033	<i>Total</i>	<i>31,056</i>

POPULATION IN FLATS BY SIZE OF BLOCK OF FLATS

No. of flats in block	Population	No. of flats in block	Population
1	873	17 and over	649
2-8	12,215		
9-16	1,109	<i>Total</i>	<i>14,846</i>

HOUSES AND FLATS BY AVERAGE WEEKLY RENT

	Private houses		Self-cont. flats	
	Number	Av. Rent (\$)	Number	Av. Rent (\$)
Rented—				
Furnished	1,350	18.95	4,055	17.56
Unfurnished—				
S.H.A.	102	7.90	94	11.28
Other	1,706	17.09	1,068	17.66
Not stated	306	..	275	..

UNOCCUPIED PRIVATE DWELLINGS—REASON UNOCCUPIED

	Private houses	Self-cont. flats	Other	Total
	houses	flats		
For sale or let	211	192	38	441
New	20	48	2	70
Under repair	68	22	8	98
Holiday home	2	1	..	3
Temporary only	555	236	43	834
Other & not stated	209	78	20	307
<i>Total</i>	<i>1,065</i>	<i>577</i>	<i>111</i>	<i>1,753</i>

HOUSEHOLD CLASSIFICATION—TOTAL POPULATION AND NUMBER OF HOUSEHOLDS IN PRIVATE DWELLINGS

Class	Households		Population	
	holds	Population	holds	Population
A	26,547	71,351	D	1,124
B	1,364	6,165	E	66
C	1,763	4,272	<i>Total</i>	<i>30,864</i>
				<i>87,367</i>

DWELLINGS AND HOUSEHOLDS—continued

	Houses	Flats	Other	Total
Total occupied private dwellings	22,030	7,033	1,801	30,864
No. OF PERSONS—				
1	3,266	2,118	1,335	6,719
2	6,573	3,089	315	9,977
3	4,078	1,152	100	5,330
4	3,509	426	30	3,965
5	2,251	150	12	2,413
6	1,258	63	6	1,327
7	612	21	..	633
8 and over	483	14	3	500
No. OF ROOMS—				
1	25	116	407	548
2	113	1,503	769	2,385
3	454	2,281	284	3,019
4	2,145	2,021	89	4,255
5	6,821	647	43	7,511
6	6,666	258	22	6,946
7 and over	5,806	207	187	6,200
No. OF BEDROOMS—				
0	33	198	402	633
1	437	2,905	889	4,231
2	4,743	2,983	132	7,858
3	11,726	586	27	12,339
4	3,909	102	18	4,029
5 and over	999	79	81	1,159
Not stated	183	180	252	615
NATURE OF OCCUPANCY—				
Owner	17,627	1,117	101	18,845
Tenant of S.H.A.	167	106	3	276
Tenant, other	3,297	5,386	1,392	10,075
Other and not stated	939	424	305	1,668
FACILITIES—				
Gas only	6	5	6	17
Electricity only	9,096	2,238	250	11,584
Gas and elec.	12,787	4,629	1,325	18,741
No gas or elec.	8	3	5	16
Not stated	133	158	215	506
With T.V.	17,808	4,369	553	22,730
SEWERAGE—				
Mains sewer	21,203	6,694	1,542	29,439
Separate system	310	138	43	491
Sanitary pan	363	6	12	381
Other and not stated	154	195	204	553
MOTOR VEHICLES AT DWELLING—				
0	6,175	2,496	993	9,664
1	10,421	3,448	390	14,259
2 and over	4,958	752	82	5,792
Not stated	476	337	336	1,149
MATERIAL OF OUTER WALLS—				
Brick	1,401	2,792	210	4,403
Brick veneer	374	370	13	757
Stone	17	17	5	39
Concrete	339	285	76	700
Timber	18,923	3,032	1,323	23,278
Metal	39	5	21	65
Fibro-cement	919	520	139	1,578
Other	18	12	14	44

See Explanatory Notes for details of classifications and abbreviations.

DIVISION OF GWYDIR-N.S.W.

POPULATION				POPULATION—continued				
Total population	Males 47,016	Females 44,590	Persons 91,606	Total population	Males 47,016	Females 44,590	Persons 91,606	
AGE (years)—				BIRTHPLACE BY NATIONALITY—				
0-4	5,305	4,982	10,287	Australia	British	44,758	42,783	87,541
5-9	5,371	5,177	10,548		Other
10-14	5,143	4,946	10,089	New Zealand	British	124	117	241
15-19	3,775	3,564	7,339		Other	11	17	28
20-24	3,509	3,255	6,764	Europe—				
25-29	3,366	3,200	6,566	U.K. and Ireland	British	1,011	836	1,847
30-34	3,172	2,977	6,149		Other	73	58	131
35-39	2,946	2,676	5,622	Austria	British	3	3	6
40-44	2,932	2,571	5,503		Other	3	3	6
45-49	2,564	2,352	4,916	Czechoslovakia	British	8	5	13
50-54	2,164	2,062	4,226		Other	5	2	7
55-59	2,005	1,967	3,972	Germany	British	48	63	111
60-64	1,800	1,586	3,386		Other	28	28	56
65-69	1,211	1,136	2,347	Greece	British	76	48	124
70 and over	1,753	2,139	3,892		Other	49	52	101
<i>Total under 21</i>	<i>20,289</i>	<i>19,266</i>	<i>39,555</i>	Hungary	British	12	5	17
<i>Total 21 and over</i>	<i>26,727</i>	<i>25,324</i>	<i>52,051</i>		Other	2	4	6
RELIGION—				Italy	British	58	38	96
Baptist	364	380	744		Other	48	34	82
Brethren	9	8	17	Malta	British	4	1	5
Roman Catholic and Catholic (undefined)	12,265	12,234	24,499		Other
Churches of Christ	118	104	222	Netherlands	British	118	72	190
Church of England	20,802	19,764	40,566		Other	54	46	100
Congregational	44	53	97	Poland	British	37	15	52
Greek and other Orthodox	237	210	447		Other	14	13	27
Jehovah's Witness	99	121	220	U.S.S.R.	British	5	5	10
Lutheran	250	250	500		Other	2	1	3
Methodist	2,891	2,826	5,717	Yugoslavia	British	15	6	21
Presbyterian	5,325	5,197	10,522		Other	18	4	22
Salvation Army	202	225	427	Other Europe	British	33	18	51
Seventh Day Adventist	159	182	341		Other	66	52	118
Protestant (undefined)	230	197	427	<i>Total Europe</i>	<i>British</i>	<i>1,428</i>	<i>1,115</i>	<i>2,543</i>
Other Christian	356	373	729		<i>Other</i>	<i>362</i>	<i>297</i>	<i>659</i>
<i>Total Christian</i>	<i>43,351</i>	<i>42,124</i>	<i>85,475</i>	Asia	British	85	55	140
Hebrew	8	2	10		Other	29	30	59
Muslim	14	6	20	Africa	British	35	36	71
Other non-Christian	16	9	25		Other	13	8	21
<i>Total non-Christian</i>	<i>38</i>	<i>17</i>	<i>55</i>	America—Canada	British	14	16	30
Indefinite	56	34	90		Other	2	3	5
No religion	1,565	889	2,454	U.S.A.	British	17	9	26
No reply	2,006	1,526	3,532		Other	103	76	179
MARITAL STATUS—				Other America	British	2	3	5
Never married	24,671	20,361	45,032		Other	1	1	2
Married	20,616	20,473	41,089	<i>Total America</i>	<i>British</i>	<i>33</i>	<i>28</i>	<i>61</i>
Permanently separated	539	479	1,018		<i>Other</i>	<i>106</i>	<i>80</i>	<i>186</i>
Divorced	296	226	522	All other	British	28	22	50
Widowed	894	3,051	3,945		Other	4	2	6
NATIONALITY—								
British	46,491	44,156	90,647					
Other	525	434	959					

See Explanatory Notes for details of classifications and abbreviations.

DIVISION OF GWYDIR-N.S.W.—continued

POPULATION—continued

	Males	Females	Persons
Total population	47,016	44,590	91,606
PERIOD OF RESIDENCE—			
Overseas born residents—			
0 years	84	74	158
1 year	78	73	151
2 years	87	65	152
3 years	78	69	147
4 years	88	89	177
5-9 years	270	269	539
10-16 years	313	248	561
17 years and over	1,095	786	1,881
Not stated	123	91	214
<i>Total</i>	<i>2,216</i>	<i>1,764</i>	<i>3,980</i>
Overseas born visitors	42	43	85
Australian born	44,758	42,783	87,541
1966 RESIDENCE—			
Same dwelling			
Same Division—			
Urban	6,289	6,311	12,600
Rural	3,341	3,201	6,542
Same State—			
Urban	3,613	3,606	7,219
Rural	1,274	1,110	2,384
Other State—			
Urban	696	655	1,351
Rural	409	337	746
Other and not stated	1,102	987	2,089
Under 5 years of age or not usual residents	8,254	7,443	15,697
USUAL RESIDENCE IN 1971—			
This State—			
This dwelling	43,749	41,851	85,600
Other dwelling	2,058	1,718	3,776
Other State	376	335	711
Overseas	41	43	84
Not stated	792	643	1,435
USUAL MAJOR ACTIVITY—			
Working	26,614	6,458	33,072
Home duties	..	20,562	20,562
Child not yet at school	5,808	5,448	11,256
Child at school	11,183	10,884	22,067
Full-time student	113	225	338
Other	3,298	1,013	4,311
LEVEL OF SCHOOLING—			
Child not yet at school	5,808	5,448	11,256
Now at school	11,163	10,874	22,037
Never attended school	272	145	417
Completed schooling to—			
Level 1	188	132	320
Level 2	334	228	562
Level 3	513	426	939
Level 4	774	652	1,426
Level 5	5,396	4,811	10,207
Level 6	2,508	2,140	4,648
Level 7	4,368	3,934	8,302
Level 8	7,407	8,103	15,510
Level 9	3,017	3,290	6,307
Level 10	4,031	3,400	7,431
Not stated	1,237	1,007	2,244

POPULATION—continued

	Males	Females	Persons
Total population	47,016	44,590	91,606
LEVEL OF QUALIFICATIONS—			
Trade	3,284	249	3,533
Technician	1,009	1,077	2,086
Non-degree tertiary	647	902	1,549
University—			
Bachelor degree	390	153	543
Higher degree	33	8	41
Not classified	247	787	1,034
No qualifications—			
Aged 0-14 years	15,819	15,105	30,924
Studying (n.e.i.)	1,004	461	1,465
Other	24,583	25,848	50,431
LEVEL OF STUDY—			
Trade	621	64	685
Technician	260	161	421
Non-degree tertiary	108	53	161
University—			
Bachelor degree	129	49	178
Higher degree	18	4	22
Not classified	133	197	330
Not studying—			
Aged 0-14 years	15,819	15,105	30,924
Qualified (n.e.i.)	5,345	3,109	8,454
Other	24,583	25,848	50,431
LABOUR FORCE			
Total labour force	26,288	9,253	35,541
AGE (YEARS)			
15-19	2,389	1,566	3,955
20-24	3,339	1,415	4,754
25-29	3,262	1,003	4,265
30-34	3,062	893	3,955
35-39	2,831	969	3,800
40-44	2,790	968	3,758
45-49	2,426	839	3,265
50-54	1,989	611	2,600
55-59	1,759	475	2,234
60-64	1,395	268	1,663
65 and over	1,046	246	1,292
OCCUPATIONAL STATUS—			
Employed—			
Employer	3,152	793	3,945
Self-employed	4,812	977	5,789
Employee	17,533	6,857	24,390
Helper	186	342	528
<i>Total employed</i>	<i>25,683</i>	<i>8,969</i>	<i>34,652</i>
Unemployed—			
Looking for first job	74	86	160
Other	531	198	729
<i>Total unemployed</i>	<i>605</i>	<i>284</i>	<i>889</i>
INDUSTRY—			
Agriculture etc.	9,662	1,658	11,320
Mining	221	7	228
Manufacturing	2,261	296	2,557
Electricity	314	37	351
Construction	2,776	78	2,854
Wholesale and retail	3,924	2,024	5,948
Transport, storage	1,637	196	1,833
Communication	554	315	869
Finance etc.	757	716	1,473
Public admin., defence	847	263	1,110
Community services	1,061	1,861	2,922
Entertainment etc.	742	1,188	1,930
Other and not stated	927	330	1,257
Unemployed	605	284	889

DIVISION OF GWYDIR-N.S.W.—continued

LABOUR FORCE—continued

	Males	Females	Persons
Total labour force	26,288	9,253	35,541
OCCUPATION—			
Professional	1,109	1,189	2,298
Administrative	1,763	207	1,970
Clerical	1,025	2,130	3,155
Sales workers	1,470	1,286	2,756
Farmers etc.	9,860	1,470	11,330
Miners	159	..	159
Transport workers	1,850	383	2,233
Craftsmen etc.	6,758	157	6,915
Service workers etc.	679	1,777	2,456
Armed Services	60	3	63
Other and not stated	950	367	1,317
Unemployed	605	284	889
USUAL MAJOR ACTIVITY—			
Working	25,774	6,217	31,991
Home duties	..	2,898	2,898
Child at school	66	31	97
Full-time student	18	17	35
Other	430	90	520

	Males	Females	Persons
MARITAL STATUS—			
Never married	6,704	2,869	9,573
Married	18,544	5,625	24,169
Other	1,040	759	1,799

DWELLINGS AND HOUSEHOLDS

CLASSES OF OCCUPIED DWELLING

	Total	Other flat	Total
Separate house	21,794		170
Semi-detached house	295	Caravan etc.	762
Attached house	275	Total private	24,784
Terrace house	38	Non-private	249
Villa unit	57		
Self-contained flat	1,393	Total	25,033

POPULATION IN FLATS BY SIZE OF BLOCK OF FLATS

No. of flats in block	Population	No. of flats in block	Population
1	642	17 and over	43
2-8	2,617		
9-16	94	Total	3,396

HOUSES AND FLATS BY AVERAGE WEEKLY RENT

	Private houses		Self-cont. flats	
	Number	Av. Rent (\$)	Number	Av. Rent (\$)
Rented—				
Furnished	474	15.43	408	15.46
Unfurnished—				
S.H.A.	1,122	10.64	79	4.27
Other	2,896	10.86	659	14.85
Not stated	402	..	51	..

UNOCCUPIED PRIVATE DWELLINGS—REASON UNOCCUPIED

	Private houses	Self-cont. flats	Other	Total
For sale or let				
New	316	76	13	405
Under repair	51	4	..	55
Holiday home	84	4	..	88
Temporary only	33	1	..	34
Other & not stated	727	77	29	833
Total	1,233	15	22	1,270
	2,444	177	64	2,685

HOUSEHOLD CLASSIFICATION—TOTAL POPULATION AND NUMBER OF HOUSEHOLDS IN PRIVATE DWELLINGS

Classification (See Explanatory Notes)					
Class	Households	Population	Class	Households	Population
A	21,966	75,207	D	1,243	6,506
B	876	4,574	E	54	393
C	645	1,651	Total	24,784	88,331

DWELLINGS AND HOUSEHOLDS—continued

	Houses	Flats	Other	Total
Total occupied private dwellings	22,459	1,393	932	24,784
No. OF PERSONS—				
1	2,286	360	327	2,973
2	5,021	499	235	5,755
3	4,009	285	129	4,423
4	4,427	136	96	4,659
5	3,246	70	52	3,368
6	1,796	24	37	1,857
7	878	13	18	909
8 and over	796	6	38	840
No. OF ROOMS—				
1	34	52	415	501
2	238	306	257	801
3	794	533	123	1,450
4	3,738	303	72	4,113
5	7,443	116	28	7,587
6	5,315	36	20	5,371
7 and over	4,897	47	17	4,961
No. OF BEDROOMS—				
0	62	91	357	510
1	763	552	270	1,585
2	5,164	560	113	5,837
3	11,197	121	52	11,370
4	3,884	25	8	3,917
5 and over	1,253	21	11	1,285
Not stated	136	23	121	280

NATURE OF OCCUPANCY—

	Houses	Flats	Other	Total
Owner	15,000	106	448	15,554
Tenant of S.H.A.	1,265	85	5	1,355
Tenant, other	3,629	1,112	226	4,967
Other and not stated	2,565	90	253	2,908

FACILITIES—

	Houses	Flats	Other	Total
Gas only	47	1	48	96
Electricity only	18,397	1,213	382	19,992
Gas and elec.	3,634	159	286	4,079
No gas or elec.	239	3	131	373
Not stated	142	17	85	244
With T.V.	17,405	872	312	18,589

SEWERAGE—

	Houses	Flats	Other	Total
Mains sewer	10,192	1,162	261	11,615
Separate system	6,476	124	111	6,711
Sanitary pan	2,544	75	151	2,770
Other and not stated	3,247	32	409	3,688

MOTOR VEHICLES

	Houses	Flats	Other	Total
AT DWELLING—				
0	2,817	352	300	3,469
1	9,987	787	430	11,204
2 and over	9,352	223	142	9,717
Not stated	303	31	60	394

MATERIAL OF OUTER WALLS—

	Houses	Flats	Other	Total
Brick	1,593	353	45	1,991
Brick veneer	905	45	..	950
Stone	45	8	4	57
Concrete	325	92	6	423
Timber	14,666	558	246	15,470
Metal	281	35	454	770
Fibro-cement	4,589	300	62	4,951
Other	55	2	115	172

See Explanatory Notes for details of classifications and abbreviations.

DIVISION OF HAWKER-S.A.

POPULATION				POPULATION—continued				
Total population	Males 45,543	Females 48,028	Persons 93,571	Total population	Males 45,543	Females 48,028	Persons 93,571	
AGE (years)—				BIRTHPLACE BY NATIONALITY—				
0-4	3,280	3,305	6,585	Australia	British	35,539	38,621	74,160
5-9	3,826	3,611	7,437		Other
10-14	4,434	4,154	8,588	New Zealand	British	124	122	246
15-19	4,648	4,648	9,296		Other	8	11	19
20-24	4,389	4,308	8,697	Europe—				
25-29	2,974	2,916	5,890	U.K. and Ireland	British	4,062	4,161	8,223
30-34	2,366	2,517	4,883		Other	199	232	431
35-39	2,263	2,372	4,635	Austria	British	74	91	165
40-44	2,850	2,899	5,749		Other	40	31	71
45-49	3,274	3,527	6,801	Czechoslovakia	British	63	31	94
50-54	2,914	3,049	5,963		Other	48	37	85
55-59	2,594	2,791	5,385	Germany	British	374	409	783
60-64	2,058	2,307	4,365		Other	195	173	368
65-69	1,449	1,760	3,209	Greece	British	414	314	728
70 and over	2,224	3,864	6,088		Other	462	503	965
<i>Total under 21</i>	<i>17,075</i>	<i>16,683</i>	<i>33,758</i>	Hungary	British	138	90	228
<i>Total 21 and over</i>	<i>28,468</i>	<i>31,345</i>	<i>59,813</i>		Other	28	30	58
RELIGION—				Italy	British	486	381	867
Baptist	1,188	1,434	2,622		Other	363	329	692
Brethren	50	56	106	Malta	British	74	62	136
Roman Catholic and Catholic (undefined)	9,271	9,872	19,143		Other	3	3	6
Churches of Christ	1,014	1,342	2,356	Netherlands	British	293	251	544
Church of England	10,655	11,992	22,647		Other	211	170	381
Congregational	284	346	630	Poland	British	305	190	495
Greek and other Orthodox	1,952	1,843	3,795		Other	47	53	100
Jehovah's Witness	78	91	169	U.S.S.R.	British	118	116	234
Lutheran	1,380	1,542	2,922		Other	22	23	45
Methodist	8,006	9,340	17,346	Yugoslavia	British	173	98	271
Presbyterian	1,274	1,462	2,736		Other	168	145	313
Salvation Army	278	295	573	Other Europe	British	454	376	830
Seventh Day Adventist	75	100	175		Other	186	162	348
Protestant (undefined)	1,247	1,338	2,585	<i>Total Europe</i>	British	7,028	6,570	13,598
Other Christian	867	940	1,807		Other	1,972	1,891	3,863
<i>Total Christian</i>	<i>37,619</i>	<i>41,993</i>	<i>79,612</i>	Asia	British	361	362	723
Hebrew	121	114	235		Other	147	135	282
Muslim	38	23	61	Africa	British	157	140	297
Other non-Christian	76	48	124		Other	36	39	75
<i>Total non-Christian</i>	<i>235</i>	<i>185</i>	<i>420</i>	America—Canada	British	36	32	68
Indefinite	145	111	256		Other	5	4	9
No religion	4,587	3,118	7,705	U.S.A.	British	16	12	28
No reply	2,957	2,621	5,578		Other	60	36	96
MARITAL STATUS—				Other America	British	4	5	9
Never married	20,934	19,070	40,004		Other	4	9	13
Married	22,577	22,881	45,458	<i>Total America</i>	British	56	49	105
Permanently separated	571	673	1,244		Other	69	49	118
Divorced	491	740	1,231	All other	British	36	28	64
Widowed	970	4,664	5,634		Other	10	11	21
NATIONALITY—								
British	43,301	45,892	89,193					
Other	2,242	2,136	4,378					

See Explanatory Notes for details of classifications and abbreviations.

DIVISION OF HAWKER-S.A.—continued

POPULATION—continued				POPULATION—continued			
	Males	Females	Persons		Males	Females	Persons
Total population	45,543	48,028	93,571	Total population	45,543	48,028	93,571
PERIOD OF RESIDENCE—				LEVEL OF QUALIFICATIONS—			
Overseas born residents—				Trade	7,260	824	8,084
0 years	463	472	935	Technician	1,287	1,119	2,406
1 year	451	424	875	Non-degree tertiary	1,238	1,049	2,287
2 years	349	325	674	University—			
3 years	252	225	477	Bachelor degree	884	310	1,194
4 years	309	311	620	Higher degree	130	27	157
5-9 years	1,575	1,591	3,166	Not classified	358	893	1,251
10-16 years	2,109	2,061	4,170	No qualifications—			
17 years and over	3,889	3,321	7,210	Aged 0-14 years	11,540	11,070	22,610
Not stated	489	593	1,082	Studying (n.e.i)	2,571	1,111	3,682
Total	9,886	9,323	19,209	Other	20,275	31,625	51,900
Overseas born visitors	118	84	202	LEVEL OF STUDY—			
Australian born	35,539	38,621	74,160	Trade	976	135	1,111
1966 RESIDENCE—				Technician	689	244	933
Same dwelling	26,230	27,878	54,108	Non-degree tertiary	675	440	1,115
Same Division—				University—			
Urban	8,815	9,412	18,227	Bachelor degree	865	383	1,248
Rural	147	150	297	Higher degree	111	23	134
Same State—				Not classified	124	113	237
Urban	943	1,025	1,968	Not studying—			
Rural	677	786	1,463	Aged 0-14 years	11,540	11,070	22,610
Other State—				Qualified (n.e.i)	10,288	3,995	14,283
Urban	1,353	1,348	2,701	Other	20,275	31,625	51,900
Rural	145	126	271	LABOUR FORCE			
Other and not stated	2,526	2,582	5,108	Total labour force	26,678	14,437	41,115
Under 5 years of age or not usual residents	4,707	4,721	9,428	AGE (YEARS)			
USUAL RESIDENCE IN 1971—				15-19	2,336	2,524	4,860
This State—				20-24	3,859	3,088	6,947
This dwelling	43,975	46,468	90,443	25-29	2,831	1,402	4,233
Other dwelling	826	813	1,639	30-34	2,255	1,001	3,256
Other State	229	226	455	35-39	2,180	1,200	3,380
Overseas	42	41	83	40-44	2,728	1,395	4,123
Not stated	471	480	951	45-49	3,114	1,544	4,658
USUAL MAJOR ACTIVITY—				50-54	2,755	1,100	3,855
Working	26,970	12,042	39,012	55-59	2,340	724	3,064
Home duties	..	21,444	21,444	60-64	1,644	294	1,938
Child not yet at school	3,317	3,340	6,657	65 and over	636	165	801
Child at school	10,020	9,129	19,149	OCCUPATIONAL STATUS—			
Full-time student	1,111	794	1,905	Employed—			
Other	4,125	1,279	5,404	Employer	1,157	332	1,489
LEVEL OF SCHOOLING—				Self-employed	1,244	383	1,627
Child not yet at school	3,317	3,340	6,657	Employee	23,902	13,326	37,228
Now at school	10,004	9,126	19,130	Helper	25	80	105
Never attended school	72	143	215	Total employed	26,328	14,121	40,449
Completed schooling to—				Unemployed—			
Level 1	261	331	592	Looking for first job	54	75	129
Level 2	305	397	702	Other	296	241	537
Level 3	762	949	1,711	Total unemployed	350	316	666
Level 4	1,209	1,353	2,562	INDUSTRY—			
Level 5	6,459	8,404	14,863	Agriculture etc.	129	40	169
Level 6	2,179	2,686	4,865	Mining	121	32	153
Level 7	3,718	4,423	8,141	Manufacturing	8,276	2,523	10,799
Level 8	6,416	7,670	14,086	Electricity	677	62	739
Level 9	4,670	4,265	8,935	Construction	2,650	201	2,851
Level 10	5,406	3,941	9,347	Wholesale and retail	5,281	3,807	9,088
Not stated	765	1,000	1,765	Transport, storage	1,379	227	1,606
				Communication	868	202	1,070
				Finance etc.	1,796	1,492	3,288
				Public admin., defence	1,500	603	2,103
				Community services	1,997	3,093	5,090
				Entertainment etc.	792	1,318	2,110
				Other and not stated	862	521	1,383
				Unemployed	350	316	666

See Explanatory Notes for details of classifications and abbreviations.

DIVISION OF HAWKER-S.A.—continued

LABOUR FORCE—continued

	Males	Females	Persons
Total labour force	26,678	14,437	41,115
OCCUPATION—			
Professional	2,523	1,945	4,468
Administrative	2,659	355	3,014
Clerical	3,000	4,933	7,933
Sales workers	2,016	1,871	3,887
Farmers etc.	315	41	356
Miners	44	..	44
Transport workers	1,701	320	2,021
Craftsmen etc.	11,660	1,873	13,533
Service workers etc.	1,077	2,140	3,217
Armed Services	326	16	342
Other and not stated	1,007	627	1,634
Unemployed	350	316	666
USUAL MAJOR ACTIVITY—			
Working	26,084	11,696	37,780
Home duties	..	2,519	2,519
Child at school	126	81	207
Full-time student	135	48	183
Other	333	93	426
MARITAL STATUS—			
Never married	6,287	5,014	11,301
Married	19,175	8,096	27,271
Other	1,216	1,327	2,543

DWELLINGS AND HOUSEHOLDS

CLASSES OF OCCUPIED DWELLING

	Total		Total
Separate house	22,367	Other flat	256
Semi-detached house	2,631	Caravan etc.	16
Attached house	213	<i>Total private</i>	<i>29,846</i>
Terrace house	126	Non-private	68
Villa unit	2,014		
Self-contained flat	2,223	<i>Total</i>	<i>29,914</i>

POPULATION IN FLATS BY SIZE OF BLOCK OF FLATS

No. of flats in block	Population	No. of flats in block	Population
1	528	17 and over	536
2-8	2,917		
9-16	644	<i>Total</i>	<i>4,625</i>

HOUSES AND FLATS BY AVERAGE WEEKLY RENT

	Private houses		Self-cont. flats	
	Number	Av. Rent(\$)	Number	Av. Rent(\$)
Rented—				
Furnished	807	16.18	738	17.40
Unfurnished—				
S.H.A.	2,016	6.68	60	8.37
Other	2,619	14.85	994	17.01
Not stated	437	..	65	..

UNOCCUPIED PRIVATE DWELLINGS—REASON UNOCCUPIED

	Private houses	Self-cont. flats	Other	Total
	For sale or let	187	119	7
New	84	54	1	139
Under repair	56	5	1	62
Holiday home	4	1	..	5
Temporary only	443	95	3	541
Other & not stated	121	20	1	142
<i>Total</i>	<i>895</i>	<i>294</i>	<i>13</i>	<i>1,202</i>

HOUSEHOLD CLASSIFICATION—TOTAL POPULATION AND NUMBER OF HOUSEHOLDS IN PRIVATE DWELLINGS

Classification (See Explanatory Notes)

Class	House-holds	Population	Class	House-holds	Population
A	26,931	80,738	D	912	4,132
B	924	4,128	E	28	142
C	1,051	2,468	<i>Total</i>	<i>29,846</i>	<i>91,608</i>

DWELLINGS AND HOUSEHOLDS—continued

	Houses	Flats	Other	Total
Total occupied private dwellings	27,351	2,223	272	29,846
No. OF PERSONS—				
1	3,479	624	177	4,280
2	8,174	1,055	52	9,281
3	5,198	338	19	5,555
4	5,156	163	19	5,338
5	3,076	38	3	3,117
6	1,350	3	2	1,355
7	556	556
8 and over	362	2	..	364
No. OF ROOMS—				
1	36	46	96	178
2	310	367	69	746
3	1,356	1,010	52	2,418
4	3,836	651	24	4,511
5	13,048	102	14	13,164
6	6,381	25	7	6,413
7 and over	2,384	22	10	2,416
No. OF BEDROOMS—				
0	87	79	102	268
1	1,543	858	95	2,496
2	7,621	1,152	30	8,803
3	15,377	86	15	15,478
4	2,341	6	5	2,352
5 and over	248	4	4	256
Not stated	134	38	21	193

NATURE OF OCCUPANCY—

Owner	20,671	273	36	20,980
Tenant of S.H.A.	2,216	70	10	2,296
Tenant, other	3,663	1,787	178	5,628
Other and not stated	801	93	48	942

FACILITIES—

Gas only	12	..	1	13
Electricity only	9,973	845	89	10,907
Gas and elec.	17,263	1,344	163	18,770
No gas or elec.	12	..	3	15
Not stated	91	34	16	141

With T.V.

With T.V.	22,830	1,544	120	24,494
-----------	--------	-------	-----	--------

SEWERAGE—

Mains sewer	25,753	2,133	241	28,127
Separate system	1,466	46	8	1,520
Sanitary pan	9	2	..	11
Other and not stated	123	42	23	188

MOTOR VEHICLES

AT DWELLING—

0	5,014	578	118	5,710
1	14,014	1,323	95	15,432
2 and over	7,909	257	29	8,195
Not stated	414	65	30	509

MATERIAL OF OUTER WALLS—

Brick	22,239	1,871	176	24,286
Brick veneer	862	61	14	937
Stone	1,914	140	38	2,092
Concrete	832	107	13	952
Timber	327	8	5	340
Metal	120	5	7	132
Fibro-cement	1,009	30	12	1,051
Other	48	1	7	56

See Explanatory Notes for details of classifications and abbreviations.

DIVISION OF HENTY-VIC.

POPULATION				POPULATION—continued				
Total population	Males 45,758	Females 48,054	Persons 93,812	Total population	Males 45,758	Females 48,054	Persons 93,812	
AGE (years)—				BIRTHPLACE BY NATIONALITY—				
0-4	3,575	3,357	6,932	Australia	British	33,723	37,072	70,795
5-9	3,257	2,973	6,230		Other
10-14	3,670	3,398	7,068	New Zealand	British	236	231	467
15-19	4,123	4,062	8,185		Other	12	20	32
20-24	4,980	4,930	9,910	Europe—				
25-29	3,712	3,048	6,760	U.K. and Ireland	British	3,755	3,528	7,283
30-34	2,470	2,307	4,777		Other	231	239	470
35-39	2,213	2,195	4,408	Austria	British	113	117	230
40-44	2,659	2,757	5,416		Other	52	37	89
45-49	3,103	3,423	6,526	Czechoslovakia	British	72	58	130
50-54	2,813	3,074	5,887		Other	64	50	114
55-59	2,686	3,015	5,701	Germany	British	289	291	580
60-64	2,246	2,601	4,847		Other	201	184	385
65-69	1,674	2,165	3,839	Greece	British	370	272	642
70 and over	2,577	4,749	7,326		Other	1,513	1,469	2,982
<i>Total under 21</i>	<i>15,585</i>	<i>14,832</i>	<i>30,417</i>	Hungary	British	193	153	346
<i>Total 21 and over</i>	<i>30,173</i>	<i>33,222</i>	<i>63,395</i>		Other	34	32	66
RELIGION—				Italy	British	514	371	885
Baptist	485	597	1,082		Other	733	686	1,419
Brethren	98	112	210	Malta	British	45	57	102
Roman Catholic and Catholic (undefined)	11,487	12,301	23,788		Other	2	1	3
Churches of Christ	534	732	1,266	Netherlands	British	140	94	234
Church of England	11,479	12,785	24,264		Other	88	59	147
Congregational	169	249	418	Poland	British	441	380	821
Greek and other Orthodox	2,876	2,584	5,460		Other	80	93	173
Jehovah's Witness	57	86	143	U.S.S.R.	British	70	80	150
Lutheran	293	300	593		Other	14	12	26
Methodist	2,790	3,294	6,084	Yugoslavia	British	199	143	342
Presbyterian	4,226	4,957	9,183		Other	525	496	1,021
Salvation Army	105	167	272	Other Europe	British	283	243	526
Seventh Day Adventist	105	160	265		Other	176	149	325
Protestant (undefined)	1,630	1,884	3,514	<i>Total Europe</i>	British	6,484	5,787	12,271
Other Christian	702	735	1,437		Other	3,713	3,507	7,220
<i>Total Christian</i>	<i>37,036</i>	<i>40,943</i>	<i>77,979</i>	Asia	British	776	679	1,455
Hebrew	1,122	1,105	2,227		Other	223	211	434
Muslim	67	41	108	Africa	British	328	308	636
Other non-Christian	84	69	153		Other	91	95	186
<i>Total non-Christian</i>	<i>1,273</i>	<i>1,215</i>	<i>2,488</i>	America—				
Indefinite	91	88	179	Canada	British	31	19	50
No religion	4,276	2,895	7,171		Other	..	6	6
No reply	3,082	2,913	5,995	U.S.A.	British	28	12	40
MARITAL STATUS—					Other	60	46	106
Never married	20,667	18,010	38,677	Other America	British	7	2	9
Married	22,908	23,174	46,082		Other	15	23	38
Permanently separated	650	864	1,514	<i>Total America</i>	British	66	33	99
Divorced	403	631	1,034		Other	75	75	150
Widowed	1,130	5,375	6,505	All other	British	24	29	53
NATIONALITY—					Other	7	7	14
British	41,637	44,139	85,776					
Other	4,121	3,915	8,036					

See Explanatory Notes for details of classifications and abbreviations.

DIVISION OF HENTY-VIC.—continued

POPULATION—continued				POPULATION—continued			
	Males	Females	Persons		Males	Females	Persons
Total population	45,758	48,054	93,812	Total population	45,758	48,054	93,812
PERIOD OF RESIDENCE—				LEVEL OF QUALIFICATIONS—			
Overseas born residents—				Trade	6,519	735	7,254
0 years	734	686	1,420	Technician	1,173	1,090	2,263
1 year	867	790	1,657	Non-degree tertiary	1,661	1,319	2,980
2 years	756	723	1,479	University—			
3 years	529	479	1,008	Bachelor degree	989	396	1,385
4 years	432	410	842	Higher degree	145	45	190
5-9 years	1,866	1,734	3,600	Not classified	347	1,398	1,745
10-16 years	2,105	1,822	3,927	No qualifications—			
17 years and over	3,720	3,297	7,017	Aged 0-14 years	10,502	9,728	20,230
Not stated	812	889	1,701	Studying (n.e.i)	2,733	1,010	3,743
Total	11,821	10,830	22,651	Other	21,689	32,333	54,022
Overseas born visitors	214	152	366	LEVEL OF STUDY—			
Australian born	33,723	37,072	70,795	Trade	887	79	966
				Technician	613	90	703
1966 RESIDENCE—				Non-degree tertiary	913	447	1,360
Same dwelling	23,719	25,325	49,044	University—			
Same Division—				Bachelor degree	803	427	1,230
Urban	10,513	11,207	21,720	Higher degree	115	25	140
Rural	150	168	318	Not classified	129	139	268
Same State—				Not studying—			
Urban	909	880	1,789	Aged 0-14 years	10,502	9,728	20,230
Rural	296	300	596	Qualified (n.e.i)	10,107	4,786	14,893
Other State—				Other	21,689	32,333	54,022
Urban	972	1,025	1,997	LABOUR FORCE			
Rural	128	101	229	Total labour force	28,087	15,653	43,740
Other and not stated	4,199	4,151	8,350	AGE (YEARS)			
Under 5 years of age or not usual residents	4,872	4,897	9,769	15-19	2,097	2,088	4,185
				20-24	4,321	3,421	7,742
USUAL RESIDENCE IN 1971—				25-29	3,539	1,663	5,202
This State—				30-34	2,366	1,181	3,547
This dwelling	44,292	46,367	90,659	35-39	2,120	1,172	3,292
Other dwelling	653	776	1,429	40-44	2,565	1,475	4,040
Other State	134	145	279	45-49	2,973	1,685	4,658
Overseas	90	99	189	50-54	2,695	1,261	3,956
Not stated	589	667	1,256	55-59	2,485	971	3,456
				60-64	1,850	475	2,325
USUAL MAJOR ACTIVITY—				65 and over	1,076	261	1,337
Working	28,419	13,738	42,157	OCCUPATIONAL STATUS—			
Home duties		21,105	21,105	Employed—			
Child not yet at school	3,627	3,406	7,033	Employer	1,345	384	1,729
Child at school	8,363	7,604	15,967	Self-employed	1,542	455	1,997
Full-time student	1,302	897	2,199	Employee	24,824	14,461	39,285
Other	4,047	1,304	5,351	Helper	27	80	107
				Total employed	27,738	15,380	43,118
LEVEL OF SCHOOLING—				Unemployed—			
Child not yet at school	3,627	3,406	7,033	Looking for first job	43	47	90
Now at school	8,342	7,589	15,931	Other	306	226	532
Never attended school	121	204	325	Total unemployed	349	273	622
Completed schooling to—				INDUSTRY—			
Level 1	95	145	240	Agriculture etc.	92	34	126
Level 2	180	225	405	Mining	67	51	118
Level 3	378	471	849	Manufacturing	8,555	4,227	12,782
Level 4	661	785	1,446	Electricity	593	78	671
Level 5	3,800	4,910	8,710	Construction	2,671	189	2,860
Level 6	1,273	1,514	2,787	Wholesale and retail	5,900	3,694	9,594
Level 7	6,245	8,415	14,660	Transport, storage	1,613	267	1,880
Level 8	4,105	4,293	8,398	Communication	765	213	978
Level 9	4,953	5,688	10,641	Finance etc.	2,312	1,819	4,131
Level 10	10,651	8,502	19,153	Public admin., defence	1,486	592	2,078
Not stated	1,327	1,907	3,234	Community services	1,627	2,501	4,128
				Entertainment etc.	894	1,037	1,931
				Other and not stated	1,163	678	1,841
				Unemployed	349	273	622

DIVISION OF HENTY-VIC.—continued

LABOUR FORCE—continued

	Males	Females	Persons
Total labour force	28,087	15,653	43,740
OCCUPATION—			
Professional	3,004	1,847	4,851
Administrative	2,931	342	3,273
Clerical	3,644	5,817	9,461
Sales workers	2,287	1,810	4,097
Farmers etc.	302	40	342
Miners	13	..	13
Transport workers	1,639	337	1,976
Craftsmen etc.	11,497	3,038	14,535
Service workers etc.	1,005	1,327	2,332
Armed Services	163	4	167
Other and not stated	1,253	818	2,071
Unemployed	349	273	622

USUAL MAJOR ACTIVITY—

Working	27,541	13,265	40,806
Home duties	..	2,124	2,124
Child at school	119	100	219
Full-time student	165	86	251
Other	262	78	340

MARITAL STATUS—

Never married	7,167	4,934	12,101
Married	19,591	9,016	28,607
Other	1,329	1,703	3,032

DWELLINGS AND HOUSEHOLDS

CLASSES OF OCCUPIED DWELLING

	Total	Other flat	Total
Separate house	21,397		312
Semi-detached house	1,568	Caravan etc.	21
Attached house	322	Total private	30,741
Terrace house	109	Non-private	68
Villa unit	1,345		
Self-contained flat	5,667	Total	30,809

POPULATION IN FLATS BY SIZE OF BLOCK OF FLATS

No. of flats in block	Population	No. of flats in block	Population
1	1,077	17 and over	738
2-8	5,684		
9-16	4,929	Total	12,428

HOUSES AND FLATS BY AVERAGE WEEKLY RENT

	Private houses		Self-cont. flats	
	Number	Av. Rent (\$)	Number	Av. Rent (\$)
Rented—				
Furnished	519	20.51	312	16.70
Unfurnished—				
S.H.A.	495	10.82	26	12.80
Other	2,528	20.08	4,214	19.25
Not stated	313	..	176	..

UNOCCUPIED PRIVATE DWELLINGS—REASON UNOCCUPIED

	Private houses	Self-cont. flats	Other	Total
	For sale or let	198		
New	33	34	..	67
Under repair	58	5	..	63
Holiday home	1	1
Temporary only	586	149	8	743
Other & not stated	123	18	4	145
Total	998	395	20	1,413

HOUSEHOLD CLASSIFICATION—TOTAL POPULATION AND NUMBER OF HOUSEHOLDS IN PRIVATE DWELLINGS

Classification (See Explanatory Notes)					
Class	Households	Population	Class	Households	Population
A	27,077	78,004	D	1,150	5,249
B	1,291	6,278	E	67	404
C	1,156	2,823	Total	30,741	92,758

DWELLINGS AND HOUSEHOLDS—continued

	Houses	Flats	Other	Total
Total occupied private dwellings	24,741	5,667	333	30,741

No. OF PERSONS—

1	3,163	1,523	138	4,824
2	7,135	2,537	95	9,767
3	4,784	930	48	5,762
4	4,651	438	32	5,121
5	2,683	170	11	2,864
6	1,298	48	7	1,353
7	558	17	1	576
8 and over	469	4	1	474

No. OF ROOMS—

1	33	118	93	244
2	153	1,445	105	1,703
3	424	1,615	60	2,099
4	3,570	2,031	33	5,634
5	9,992	363	20	10,375
6	7,509	57	13	7,579
7 and over	3,060	38	9	3,107

No. OF

BEDROOMS—

0	53	145	92	290
1	563	2,817	134	3,514
2	8,371	2,334	43	10,748
3	12,837	289	23	13,149
4	2,460	24	7	2,491
5 and over	323	9	3	335
Not stated	134	49	31	214

NATURE OF OCCUPANCY—

Owner	20,069	751	55	20,875
Tenant of S.H.A.	580	36	3	619
Tenant, other	3,275	4,692	213	8,180
Other and not stated	817	188	62	1,067

FACILITIES—

Gas only	7	1	..	8
Electricity only	5,217	2,444	102	7,763
Gas and elec.	19,402	3,168	210	22,780
No gas or elec.	9	2	1	12
Not stated	106	52	20	178

With T.V.

	20,675	3,956	167	24,798
--	--------	-------	-----	--------

SEWERAGE—

Mains sewer	24,165	5,529	296	29,990
Separate system	339	62	3	404
Sanitary pan	93	4	3	100
Other and not stated	144	72	31	247

MOTOR VEHICLES

AT DWELLING—

0	5,274	1,569	140	6,983
1	11,909	3,271	129	15,309
2 and over	7,168	681	24	7,873
Not stated	390	146	40	576

MATERIAL OF OUTER WALLS—

Brick	7,550	4,540	115	12,205
Brick veneer	5,714	796	19	6,529
Stone	31	10	..	41
Concrete	1,277	35	9	1,321
Timber	9,855	240	150	10,245
Metal	93	2	13	108
Fibro-cement	198	42	25	265
Other	23	2	2	27

See Explanatory Notes for details of classifications and abbreviations.

DIVISION OF HERBERT-QLD

POPULATION

	Males	Females	Persons
Total population	52,372	49,292	101,664
AGE (years)—			
0-4	5,451	5,225	10,676
5-9	5,404	5,204	10,608
10-14	5,248	5,129	10,377
15-19	4,657	4,600	9,257
20-24	5,192	4,195	9,387
25-29	3,772	3,584	7,356
30-34	3,327	3,101	6,428
35-39	3,141	2,798	5,939
40-44	3,128	2,791	5,919
45-49	3,029	2,652	5,681
50-54	2,460	2,309	4,769
55-59	2,125	2,129	4,254
60-64	1,770	1,639	3,409
65-69	1,503	1,419	2,922
70 and over	2,165	2,517	4,682
<i>Total under 21</i>	<i>21,770</i>	<i>20,976</i>	<i>42,746</i>
<i>Total 21 and over</i>	<i>30,602</i>	<i>28,316</i>	<i>58,918</i>

RELIGION—

Baptist	462	502	964
Brethren	45	42	87
Roman Catholic and Catholic (undefined)	17,273	16,515	33,788
Churches of Christ	113	142	255
Church of England	13,816	13,519	27,335
Congregational	52	56	108
Greek and other Orthodox	438	426	864
Jehovah's Witness	159	228	387
Lutheran	499	403	902
Methodist	5,502	5,834	11,336
Presbyterian	4,043	4,152	8,195
Salvation Army	409	410	819
Seventh Day Adventist	224	267	491
Protestant (undefined)	384	352	736
Other Christian	833	830	1,663
<i>Total Christian</i>	<i>44,252</i>	<i>43,678</i>	<i>87,930</i>
Hebrew	16	10	26
Muslim	20	7	27
Other non-Christian	50	30	80
<i>Total non-Christian</i>	<i>86</i>	<i>47</i>	<i>133</i>
Indefinite	130	67	197
No religion	4,086	2,363	6,449
No reply	3,818	3,137	6,955

MARITAL STATUS—

Never married	28,164	22,370	50,534
Married	21,837	22,299	44,136
Permanently separated	814	807	1,621
Divorced	506	371	877
Widowed	1,051	3,445	4,496

NATIONALITY—

British	50,969	48,224	99,193
Other	1,403	1,068	2,471

POPULATION—continued

	Males	Females	Persons
Total population	52,372	49,292	101,664
BIRTHPLACE BY NATIONALITY—			
Australia			
British	45,197	43,774	88,971
Other
New Zealand			
British	335	280	615
Other	39	24	63
Europe—			
U.K. and Ireland			
British	2,451	2,054	4,505
Other	158	134	292
Austria			
British	25	16	41
Other	22	4	26
Czechoslovakia			
British	28	5	33
Other	8	1	9
Germany			
British	195	153	348
Other	75	46	121
Greece			
British	90	60	150
Other	42	40	82
Hungary			
British	19	16	35
Other	12	4	16
Italy			
British	1,428	973	2,401
Other	445	361	806
Malta			
British	101	70	171
Other	11	11	22
Netherlands			
British	122	80	202
Other	68	41	109
Poland			
British	68	26	94
Other	21	10	31
U.S.S.R.			
British	33	16	49
Other	5	1	6
Yugoslavia			
British	90	35	125
Other	48	24	72
Other Europe			
British	230	145	375
Other	242	107	349
<i>Total Europe</i>	<i>4,880</i>	<i>3,649</i>	<i>8,529</i>
<i>British</i>	<i>1,157</i>	<i>784</i>	<i>1,941</i>
<i>Other</i>			
Asia			
British	287	266	553
Other	53	107	160
Africa			
British	84	94	178
Other	7	19	26
America—			
Canada			
British	44	36	80
Other	9	7	16
U.S.A.			
British	29	15	44
Other	110	102	212
Other America			
British	8	4	12
Other	7	7	14
<i>Total America</i>	<i>81</i>	<i>55</i>	<i>136</i>
<i>British</i>	<i>126</i>	<i>116</i>	<i>242</i>
<i>Other</i>			
All other			
British	105	106	211
Other	21	18	39

DIVISION OF HERBERT-QLD—continued

POPULATION—continued				POPULATION—continued			
	Males	Females	Persons		Males	Females	Persons
Total population	52,372	49,292	101,664	Total population	52,372	49,292	101,664
PERIOD OF RESIDENCE—				LEVEL OF QUALIFICATIONS—			
Overseas born residents—				Trade	6,906	322	7,228
0 years	223	182	405	Technician	970	1,001	1,971
1 year	192	221	413	Non-degree tertiary	974	980	1,954
2 years	217	177	394	University—			
3 years	160	154	314	Bachelor degree	627	234	861
4 years	162	136	298	Higher degree	133	23	156
5-9 years	770	745	1,515	Not classified	403	474	877
10-16 years	1,240	876	2,116	No qualifications—			
17 years and over	3,657	2,610	6,267	Aged 0-14 years	16,103	15,558	31,661
Not stated	336	247	583	Studying (n.e.i)	2,116	947	3,063
Total	6,957	5,348	12,305	Other	24,140	29,753	53,893
Overseas born visitors	218	170	388	LEVEL OF STUDY—			
Australian born	45,197	43,774	88,971	Trade	1,027	51	1,078
				Technician	364	247	611
				Non-degree tertiary	268	321	589
				University—			
1966 RESIDENCE—				Bachelor degree	827	399	1,226
Same dwelling	21,062	20,566	41,628	Higher degree	103	21	124
Same Division—				Not classified	95	59	154
Urban	7,571	7,442	15,013	Not studying—			
Rural	1,741	1,670	3,411	Aged 0-14 years	16,103	15,558	31,661
Same State—				Qualified (n.e.i)	9,445	2,883	12,328
Urban	4,912	4,712	9,624	Other	24,140	29,753	53,893
Rural	1,254	1,301	2,555				
Other State—				LABOUR FORCE			
Urban	3,233	2,594	5,827	Total labour force	29,283	10,706	39,989
Rural	473	300	773				
Other and not stated	2,454	2,138	4,592	AGE (YEARS)			
Under 5 years of age or not usual residents	9,672	8,569	18,241	15-19	2,928	2,438	5,366
				20-24	4,708	2,100	6,808
				25-29	3,536	1,122	4,658
USUAL RESIDENCE IN 1971—				30-34	3,150	947	4,097
This State—				35-39	2,992	928	3,920
This dwelling	47,827	45,615	93,442	40-44	2,942	971	3,913
Other dwelling	2,325	1,843	4,168	45-49	2,835	845	3,680
Other State	968	858	1,826	50-54	2,252	588	2,840
Overseas	173	124	297	55-59	1,865	415	2,280
Not stated	1,079	852	1,931	60-64	1,332	212	1,544
				65 and over	743	140	883
USUAL MAJOR ACTIVITY—				OCCUPATIONAL STATUS—			
Working	30,364	8,643	39,007	Employed—			
Home duties		22,015	22,015	Employer	2,206	591	2,797
Child not yet at school	5,809	5,620	11,429	Self-employed	2,149	516	2,665
Child at school	11,448	11,016	22,464	Employee	24,419	8,999	33,418
Full-time student	712	692	1,404	Helper	44	140	184
Other	4,039	1,306	5,345	Total employed	28,818	10,246	39,064
				Unemployed—			
LEVEL OF SCHOOLING—				Looking for first job	84	79	163
Child not yet at school	5,809	5,620	11,429	Other	381	381	762
Now at school	11,434	11,007	22,441	Total unemployed	465	460	925
Never attended school	344	266	610				
				INDUSTRY—			
Completed schooling to—				Agriculture etc.	3,500	431	3,931
Level 1	606	453	1,059	Mining	178	24	202
Level 2	782	621	1,403	Manufacturing	5,641	739	6,380
Level 3	1,488	1,328	2,816	Electricity	641	128	769
Level 4	2,431	2,283	4,714	Construction	3,351	178	3,529
Level 5	6,836	6,625	13,461	Wholesale and retail	4,516	2,908	7,424
Level 6	3,953	3,726	7,679	Transport, storage	2,267	275	2,542
Level 7	3,205	3,062	6,267	Communication	446	182	628
Level 8	7,506	8,228	15,734	Finance etc.	1,207	867	2,074
Level 9	1,354	1,054	2,408	Public admin., defence	3,553	476	4,029
Level 10	4,913	3,454	8,367	Community services	1,689	2,234	3,923
Not stated	1,711	1,565	3,276	Entertainment etc.	700	1,399	2,099
				Other and not stated	1,129	405	1,534
				Unemployed	465	460	925

DIVISION OF HERBERT-QLD—continued

LABOUR FORCE—continued

DWELLINGS AND HOUSEHOLDS—continued

Total labour force	Males 29,283	Females 10,706	Persons 39,989	Total occupied private dwellings	Houses 23,415	Flats 2,609	Other 982	Total 27,006
OCCUPATION—				No. OF PERSONS—				
Professional	1,905	1,433	3,338	1	2,240	568	383	3,191
Administrative	1,952	289	2,241	2	5,531	1,052	312	6,895
Clerical	1,978	3,397	5,375	3	4,294	510	103	4,907
Sales workers	1,517	1,515	3,032	4	4,689	297	87	5,073
Farmers etc.	3,626	372	3,998	5	3,174	103	43	3,320
Miners	130	1	131	6	1,832	41	34	1,907
Transport workers	2,273	281	2,554	7	858	16	11	885
Craftsmen etc.	10,788	530	11,318	8 and over	797	22	9	828
Service workers etc.	930	1,867	2,797	No. OF ROOMS—				
Armed Services	2,427	46	2,473	1	57	13	458	528
Other and not stated	1,292	515	1,807	2	267	252	210	729
Unemployed	465	460	925	3	1,251	1,006	128	2,385
USUAL MAJOR ACTIVITY—				4	4,193	852	71	5,116
Working	28,885	8,260	37,145	5	9,636	315	30	9,981
Home duties	..	2,221	2,221	6	5,265	116	13	5,394
Child at school	62	47	109	7 and over	2,746	55	72	2,873
Full-time student	41	71	112	No. OF BEDROOMS—				
Other	295	107	402	0	86	19	356	461
MARITAL STATUS—				1	718	612	200	1,530
Never married	9,009	4,144	13,153	2	5,139	1,562	122	6,823
Married	18,886	5,625	24,511	3	13,533	297	37	13,867
Other	1,388	937	2,325	4	3,150	48	20	3,218

DWELLINGS AND HOUSEHOLDS

CLASSES OF OCCUPIED DWELLING

	Total	Other flat	Total
Separate house	22,294	Caravan etc.	304
Semi-detached house	614		678
Attached house	210	Total private	27,006
Terrace house	41	Non-private	288
Villa unit	256		
Self-contained flat	2,609	Total	27,294

POPULATION IN FLATS BY SIZE OF BLOCK OF FLATS

No. of flats in block	Population	No. of flats in block	Population
1	469	17 and over	276
2-8	5,619		
9-16	107	Total	6,471

HOUSES AND FLATS BY AVERAGE WEEKLY RENT

	Private houses		Self-cont. flats	
	Number	Av. Rent(\$)	Number	Av. Rent(\$)
Rented—				
Furnished	2,120	15.63	1,497	17.57
Unfurnished—				
S.H.A.	519	10.99	118	10.04
Other	2,886	12.78	501	13.09
Not stated	509	..	97	..

UNOCCUPIED PRIVATE DWELLINGS—REASON UNOCCUPIED

	Private houses		Self-cont. flats		Other	Total
	houses	flats	houses	flats		
For sale or let	320	78	13			411
New	105	28	..			133
Under repair	65	8	3			76
Holiday home	957	4	1			962
Temporary only	483	76	28			587
Other & not stated	259	15	1			275
Total	2,189	209	46			2,444

HOUSEHOLD CLASSIFICATION—TOTAL POPULATION AND NUMBER OF HOUSEHOLDS IN PRIVATE DWELLINGS

Class	Classification (See Explanatory Notes)			Class	Classification (See Explanatory Notes)		
	House-holds	Population	House-holds		Population		
A	23,639	79,135	D	1,232	6,414		
B	1,021	5,086	E	57	383		
C	1,057	2,634	Total	27,006	93,652		

NATURE OF OCCUPANCY—

	Houses	Flats	Other	Total
Owner	15,742	250	368	16,360
Tenant of S.H.A.	963	126	6	1,095
Tenant, other	5,071	2,087	333	7,491
Other and not stated	1,639	146	275	2,060

FACILITIES—

	Houses	Flats	Other	Total
Gas only	20	7	28	55
Electricity only	18,993	1,262	377	20,632
Gas and elec.	4,170	1,304	390	5,864
No gas or elec.	80	..	56	136
Not stated	152	36	131	319

SEWERAGE—

	Houses	Flats	Other	Total
Mains sewer	13,980	1,996	352	16,328
Separate system	6,718	479	163	7,360
Sanitary pan	1,954	68	102	2,124
Other and not stated	763	66	365	1,194

MOTOR VEHICLES

AT DWELLING—				
	Houses	Flats	Other	Total
0	3,325	709	250	4,284
1	11,934	1,395	461	13,790
2 and over	7,762	418	158	8,338
Not stated	394	87	113	594

MATERIAL OF OUTER WALLS—

	Houses	Flats	Other	Total
Brick	1,130	586	23	1,739
Brick veneer	375	50	4	429
Stone	24	13	..	37
Concrete	687	453	27	1,167
Timber	11,945	901	315	13,161
Metal	920	22	360	1,302
Fibro-cement	8,274	578	87	8,939
Other	60	6	166	232

DIVISION OF HIGGINS-VIC.

POPULATION				POPULATION—continued				
Total population	Males 44,761	Females 53,545	Persons 98,306	Total population	Males 44,761	Females 53,545	Persons 98,306	
AGE (years)—				BIRTHPLACE BY NATIONALITY—				
0-4	3,235	3,042	6,277	Australia	British	30,210	39,294	69,504
5-9	2,786	2,700	5,486		Other
10-14	2,753	2,747	5,500	New Zealand	British	471	590	1,061
15-19	3,393	4,298	7,691		Other	28	51	79
20-24	5,542	6,936	12,478	Europe—				
25-29	4,667	4,499	9,166	U.K. and Ireland	British	3,790	3,873	7,663
30-34	3,069	2,975	6,044		Other	257	303	560
35-39	2,529	2,348	4,877	Austria	British	173	211	384
40-44	2,582	2,637	5,219		Other	89	61	150
45-49	2,616	3,037	5,653	Czechoslovakia	British	142	123	265
50-54	2,378	2,999	5,377		Other	74	70	144
55-59	2,520	3,223	5,743	Germany	British	460	501	961
60-64	2,154	3,035	5,189		Other	293	196	489
65-69	1,782	2,657	4,439	Greece	British	567	409	976
70 and over	2,755	6,412	9,167		Other	1,872	1,990	3,862
<i>Total under 21</i>	<i>13,075</i>	<i>14,120</i>	<i>27,195</i>	Hungary	British	354	316	670
<i>Total 21 and over</i>	<i>31,686</i>	<i>39,425</i>	<i>71,111</i>		Other	51	48	99
RELIGION—				Italy	British	336	268	604
Baptist	282	429	711		Other	316	288	604
Brethren	61	87	148	Malta	British	64	54	118
Roman Catholic and Catholic (undefined)	9,581	11,902	21,483		Other	4	4	8
Churches of Christ	227	322	549	Netherlands	British	180	144	324
Church of England	10,977	14,961	25,938		Other	149	120	269
Congregational	102	152	254	Poland	British	1,083	968	2,051
Greek and other Orthodox	3,791	3,678	7,469		Other	91	107	198
Jehovah's Witness	63	89	152	U.S.S.R.	British	147	172	319
Lutheran	373	414	787		Other	14	21	35
Methodist	1,637	2,321	3,958	Yugoslavia	British	157	149	306
Presbyterian	3,515	5,300	8,815		Other	200	184	384
Salvation Army	69	111	180	Other Europe	British	383	383	766
Seventh Day Adventist	41	64	105		Other	329	281	610
Protestant (undefined)	1,208	1,759	2,967	<i>Total Europe</i>	British	7,836	7,571	15,407
Other Christian	681	713	1,394		Other	3,739	3,673	7,412
<i>Total Christian</i>	<i>32,608</i>	<i>42,302</i>	<i>74,910</i>	Asia	British	1,018	938	1,956
Hebrew	2,963	3,153	6,116		Other	316	263	579
Muslim	117	70	187	Africa	British	579	557	1,136
Other non-Christian	114	92	206		Other	136	140	276
<i>Total non-Christian</i>	<i>3,194</i>	<i>3,315</i>	<i>6,509</i>	America—				
Indefinite	143	130	273	Canada	British	65	68	133
No religion	5,442	4,313	9,755		Other	2	6	8
No reply	3,374	3,485	6,859	U.S.A.	British	40	32	72
MARITAL STATUS—					Other	230	250	480
Never married	21,215	22,963	44,178	Other America	British	13	8	21
Married	20,496	20,874	41,370		Other	21	28	49
Permanently separated	1,172	1,440	2,612	<i>Total America</i>	British	118	108	226
Divorced	729	1,337	2,066		Other	253	284	537
Widowed	1,149	6,931	8,080	All other	British	43	51	94
NATIONALITY—					Other	14	25	39
British	40,275	49,109	89,384					
Other	4,486	4,436	8,922					

See Explanatory Notes for details of classifications and abbreviations.

DIVISION OF HIGGINS-VIC.—continued

POPULATION—continued				POPULATION—continued			
	Males	Females	Persons		Males	Females	Persons
Total population	44,761	53,545	98,306	Total population	44,761	53,545	98,306
PERIOD OF RESIDENCE—				LEVEL OF QUALIFICATIONS—			
Overseas born residents—				Trade	4,046	695	4,741
0 years	849	814	1,663	Technician	1,311	2,422	3,733
1 year	866	860	1,726	Non-degree tertiary	2,240	2,485	4,725
2 years	817	713	1,530	University—			
3 years	567	526	1,093	Bachelor degree	3,012	1,360	4,372
4 years	519	444	963	Higher degree	536	136	672
5-9 years	2,236	2,162	4,398	Not classified	446	1,733	2,179
10-16 years	2,625	2,400	5,025	No qualifications—			
17 years and over	4,697	4,810	9,507	Aged 0-14 years	8,774	8,489	17,263
Not stated	929	1,085	2,014	Studying (n.e.i)	2,801	1,929	4,730
Total	14,105	13,814	27,919	Other	21,595	34,296	55,891
Overseas born visitors	446	437	883	LEVEL OF STUDY—			
Australian born	30,210	39,294	69,504	Trade	463	78	541
				Technician	603	353	956
				Non-degree tertiary	1,109	855	1,964
				University—			
1966 RESIDENCE—				Bachelor degree	1,119	802	1,921
Same dwelling	16,358	20,474	36,832	Higher degree	193	67	260
Same Division—				Not classified	178	297	475
Urban	13,884	16,141	30,025	Not studying—			
Rural	169	233	402	Aged 0-14 years	8,774	8,489	17,263
Same State—				Qualified (n.e.i)	10,727	8,308	19,035
Urban	1,259	1,709	2,968	Other	21,595	34,296	55,891
Rural	394	690	1,084				
Other State—				LABOUR FORCE			
Urban	1,903	2,332	4,235	Total labour force	28,694	20,855	49,549
Rural	162	208	370				
Other and not stated	5,267	5,669	10,936	AGE (YEARS)			
Under 5 years of age				15-19	1,528	1,846	3,374
or not usual residents	5,365	6,089	11,454	20-24	4,640	5,270	9,910
				25-29	4,437	2,934	7,371
				30-34	2,937	1,760	4,697
				35-39	2,399	1,353	3,752
USUAL RESIDENCE IN 1971—				40-44	2,462	1,544	4,006
This State—				45-49	2,465	1,732	4,197
This dwelling	42,438	50,329	92,767	50-54	2,237	1,548	3,785
Other dwelling	982	1,566	2,548	55-59	2,290	1,409	3,699
Other State	240	341	581	60-64	1,771	829	2,600
Overseas	169	210	379	65 and over	1,528	630	2,158
Not stated	932	1,099	2,031				
USUAL MAJOR ACTIVITY—				OCCUPATIONAL STATUS—			
Working	29,132	19,094	48,226	Employed—			
Home duties	..	20,999	20,999	Employer	2,337	730	3,067
Child not yet at school	3,287	3,098	6,385	Self-employed	1,554	722	2,276
Child at school	6,724	6,673	13,397	Employee	24,274	18,929	43,203
Full-time student	1,579	1,742	3,321	Helper	64	118	182
Other	4,039	1,939	5,978	Total employed	28,229	20,499	48,728
				Unemployed—			
LEVEL OF SCHOOLING—				Looking for first job	58	57	115
Child not yet at school	3,287	3,098	6,385	Other	407	299	706
Now at school	6,703	6,649	13,352	Total unemployed	465	356	821
Never attended school	116	205	321				
Completed schooling to—				INDUSTRY—			
Level 1	120	172	292	Agriculture etc.	95	54	149
Level 2	155	239	394	Mining	139	84	223
Level 3	343	436	779	Manufacturing	7,080	3,462	10,542
Level 4	502	659	1,161	Electricity	402	109	511
Level 5	3,291	4,645	7,936	Construction	1,708	197	1,905
Level 6	980	1,336	2,316	Wholesale and retail	5,828	4,232	10,060
Level 7	3,699	5,576	9,275	Transport, storage	1,541	575	2,116
Level 8	3,084	3,929	7,013	Communication	687	287	974
Level 9	3,901	5,914	9,815	Finance etc.	3,768	2,679	6,447
Level 10	16,475	17,243	33,718	Public admin., defence	1,546	888	2,434
Not stated	2,105	3,444	5,549	Community services	2,397	4,896	7,293
				Entertainment etc.	1,457	2,010	3,467
				Other and not stated	1,581	1,026	2,607
				Unemployed	465	356	821

See Explanatory Notes for details of classifications and abbreviations.

DIVISION OF HIGGINS-VIC.—continued

LABOUR FORCE—continued

	Males	Females	Persons
Total labour force	28,694	20,855	49,549
OCCUPATION—			
Professional	5,214	4,231	9,445
Administrative	4,589	896	5,485
Clerical	3,602	7,335	10,937
Sales workers	2,418	1,934	4,352
Farmers etc.	256	48	304
Miners	11	..	11
Transport workers	1,335	449	1,784
Craftsmen etc.	7,816	2,180	9,996
Service workers etc.	1,193	2,279	3,472
Armed Services	224	26	250
Other and not stated	1,571	1,121	2,692
Unemployed	465	356	821
USUAL MAJOR ACTIVITY—			
Working	28,057	18,316	46,373
Home duties	..	2,197	2,197
Child at school	62	68	130
Full-time student	235	168	403
Other	340	106	446
MARITAL STATUS—			
Never married	9,065	9,052	18,117
Married	17,572	8,910	26,482
Other	2,057	2,893	4,950

DWELLINGS AND HOUSEHOLDS

CLASSES OF OCCUPIED DWELLING

	Total	Total
Separate house	14,140	1,445
Semi-detached house	3,295	22
Attached house	379	36,828
Terrace house	443	237
Villa unit	936	..
Self-contained flat	16,168	37,065
		Total private
		Non-private
		Total

POPULATION IN FLATS BY SIZE OF BLOCK OF FLATS

No. of flats in block	Population	No. of flats in block	Population
1	1,904	17 and over	7,129
2-8	11,805		
9-16	11,952	Total	32,790

HOUSES AND FLATS BY AVERAGE WEEKLY RENT

	Private houses		Self-cont. flats	
	Number	Average Rent (\$)	Number	Average Rent (\$)
Rented—				
Furnished	659	23.92	2,101	23.18
Unfurnished—				
S.H.A.	22	13.62	500	12.05
Other	2,875	21.60	8,462	22.19
Not stated	311	..	544	..

UNOCCUPIED PRIVATE DWELLINGS—REASON UNOCCUPIED

	Private houses	Self-cont. flats	Other	Total
	For sale or let	251	785	53
New	78	130	6	214
Under repair	129	21	1	151
Holiday home	2	10	..	12
Temporary only	568	672	67	1,307
Other & not stated	173	129	15	317
Total	1,201	1,747	142	3,090

HOUSEHOLD CLASSIFICATION—TOTAL POPULATION AND NUMBER OF HOUSEHOLDS IN PRIVATE DWELLINGS

Classification (See Explanatory Notes)					
Class	House-holds	Population	Class	House-holds	Population
A	30,613	73,320	D	1,463	6,683
B	1,044	4,698	E	57	319
C	3,651	8,864	Total	36,828	93,884

DWELLINGS AND HOUSEHOLDS—continued

	Houses	Flats	Other	Total
Total occupied private dwellings	19,193	16,168	1,467	36,828
No. OF PERSONS—				
1	3,229	5,727	1,094	10,050
2	5,645	6,721	247	12,613
3	3,510	2,169	66	5,745
4	3,111	972	49	4,132
5	1,941	347	7	2,295
6	981	161	2	1,144
7	442	54	1	497
8 and over	334	17	1	352
No. OF ROOMS—				
1	52	451	555	1,058
2	141	2,330	488	2,959
3	586	4,000	186	4,772
4	2,934	6,146	70	9,150
5	5,046	2,332	44	7,422
6	4,428	625	33	5,086
7 and over	6,006	284	91	6,381
No. OF BEDROOMS—				
0	84	649	663	1,396
1	764	5,823	463	7,050
2	5,917	7,628	106	13,651
3	7,676	1,627	33	9,336
4	3,211	141	23	3,375
5 and over	1,389	71	53	1,513
Not stated	152	229	126	507
NATURE OF OCCUPANCY—				
Owner	14,388	3,887	86	18,361
Tenant of S.H.A.	34	571	10	615
Tenant, other	3,833	11,036	1,154	16,023
Other and not stated	938	674	217	1,829
FACILITIES—				
Gas only	12	3	6	21
Electricity only	1,997	2,998	205	5,200
Gas and elec.	17,041	12,956	1,133	31,130
No gas or elec.	12	3	2	17
Not stated	131	208	121	460
With T.V.	15,076	11,203	531	26,810
SEWERAGE—				
Mains sewer	18,862	15,782	1,338	35,982
Separate system	116	141	26	283
Sanitary pan	8	8	2	18
Other and not stated	207	237	101	545
MOTOR VEHICLES AT DWELLING—				
0	5,091	5,234	804	11,129
1	7,837	8,219	352	16,408
2 and over	5,822	2,210	87	8,119
Not stated	443	505	224	1,172
MATERIAL OF OUTER WALLS—				
Brick	12,920	13,866	1,069	27,855
Brick veneer	1,005	916	47	1,968
Stone	51	82	37	170
Concrete	148	939	46	1,133
Timber	4,964	300	212	5,476
Metal	28	2	4	34
Fibro-cement	59	59	44	162
Other	18	4	8	30

See Explanatory Notes for details of classifications and abbreviations.

DIVISION OF HINDMARSH-S.A.

POPULATION

Total population	Males 50,697	Females 51,873	Persons 102,570
AGE (years)—			
0-4	4,355	4,076	8,431
5-9	4,492	4,290	8,782
10-14	4,840	4,625	9,465
15-19	4,492	4,652	9,144
20-24	4,479	4,476	8,955
25-29	3,196	3,108	6,304
30-34	2,837	2,938	5,775
35-39	2,917	2,947	5,864
40-44	3,421	3,344	6,765
45-49	3,750	3,542	7,292
50-54	2,925	3,022	5,947
55-59	2,875	2,836	5,711
60-64	2,251	2,342	4,593
65-69	1,584	1,848	3,432
70 and over	2,283	3,827	6,110
<i>Total under 21</i>	<i>19,108</i>	<i>18,609</i>	<i>37,717</i>
<i>Total 21 and over</i>	<i>31,589</i>	<i>33,264</i>	<i>64,853</i>
RELIGION—			
Baptist	1,017	1,180	2,197
Brethren	27	27	54
Roman Catholic and Catholic (undefined)	14,424	14,684	29,108
Churches of Christ	1,440	1,707	3,147
Church of England	9,727	10,849	20,576
Congregational	528	643	1,171
Greek and other Orthodox	4,575	4,247	8,822
Jehovah's Witness	130	134	264
Lutheran	1,154	1,271	2,425
Methodist	7,160	8,181	15,341
Presbyterian	958	974	1,932
Salvation Army	190	230	420
Seventh Day Adventist	50	82	132
Protestant (undefined)	1,321	1,402	2,723
Other Christian	745	795	1,540
<i>Total Christian</i>	<i>43,446</i>	<i>46,406</i>	<i>89,852</i>
Hebrew	47	55	102
Muslim	82	55	137
Other non-Christian	49	43	92
<i>Total non-Christian</i>	<i>178</i>	<i>153</i>	<i>331</i>
Indefinite	125	107	232
No religion	4,271	2,778	7,049
No reply	2,677	2,429	5,106
MARITAL STATUS—			
Never married	23,406	20,576	43,982
Married	24,991	25,224	50,215
Permanently separated	603	708	1,311
Divorced	564	747	1,311
Widowed	1,133	4,618	5,751
NATIONALITY—			
British	45,572	46,763	92,335
Other	5,125	5,110	10,235

POPULATION—continued

Total population	Males 50,697	Females 51,873	Persons 102,570
BIRTHPLACE BY NATIONALITY—			
Australia			
British	36,350	38,716	75,066
Other
New Zealand			
British	91	96	187
Other	17	9	26
Europe—			
U.K. and Ireland			
British	3,633	3,561	7,194
Other	179	184	363
Austria			
British	70	66	136
Other	30	25	55
Czechoslovakia			
British	54	30	84
Other	27	24	51
Germany			
British	384	465	849
Other	179	193	372
Greece			
British	861	680	1,541
Other	1,371	1,479	2,850
Hungary			
British	152	108	260
Other	33	22	55
Italy			
British	1,584	1,199	2,783
Other	2,102	2,045	4,147
Malta			
British	224	199	423
Other	12	7	19
Netherlands			
British	181	154	335
Other	122	111	233
Poland			
British	409	277	686
Other	96	88	184
U.S.S.R.			
British	202	173	375
Other	35	26	61
Yugoslavia			
British	397	251	648
Other	502	473	975
Other Europe			
British	447	344	791
Other	211	214	425
<i>Total Europe</i>	<i>8,598</i>	<i>7,507</i>	<i>16,105</i>
Asia			
British	342	265	607
Other	95	100	195
Africa			
British	132	120	252
Other	50	39	89
America—			
Canada			
British	15	20	35
Other	4	6	10
U.S.A.			
British	11	14	25
Other	45	49	94
Other America			
British	5	2	7
Other	8	7	15
<i>Total America</i>	<i>31</i>	<i>36</i>	<i>67</i>
Other	57	62	119
All other			
British	28	23	51
Other	7	9	16

See Explanatory Notes for details of classifications and abbreviations.

DIVISION OF HINDMARSH-S.A.—continued

POPULATION—continued				POPULATION—continued			
	Males	Females	Persons		Males	Females	Persons
Total population	50,697	51,873	102,570	Total population	50,697	51,873	102,570
PERIOD OF RESIDENCE—				LEVEL OF QUALIFICATIONS—			
Overseas born residents—				Trade	7,743	850	8,593
0 years	605	560	1,165	Technician	1,125	823	1,948
1 year	535	543	1,078	Non-degree tertiary	1,095	794	1,889
2 years	464	491	955	University—			
3 years	377	391	768	Bachelor degree	620	193	813
4 years	392	443	835	Higher degree	49	12	61
5-9 years	2,412	2,480	4,892	Not classified	278	738	1,016
10-16 years	3,385	3,393	6,778	No qualifications—			
17 years and over	5,179	3,838	9,017	Aged 0-14 years	13,687	12,991	26,678
Not stated	823	911	1,734	Studying (n.e.i)	2,382	860	3,242
<i>Total</i>	<i>14,172</i>	<i>13,050</i>	<i>27,222</i>	Other	23,718	34,612	58,330
Overseas born visitors	175	107	282	LEVEL OF STUDY—			
Australian born	36,350	38,716	75,066	Trade	1,063	127	1,190
				Technician	574	175	749
				Non-degree tertiary	598	364	962
				University—			
				Bachelor degree	658	213	871
				Higher degree	40	9	49
				Not classified	124	107	231
				Not studying—			
				Aged 0-14 years	13,687	12,991	26,678
				Qualified (n.e.i)	10,235	3,275	13,510
				Other	23,718	34,612	58,330
				LABOUR FORCE			
				Total labour force	29,417	14,954	44,371
				AGE (YEARS)			
				15-19	2,348	2,736	5,084
				20-24	3,970	3,008	6,978
				25-29	3,024	1,315	4,339
				30-34	2,712	1,239	3,951
				35-39	2,796	1,351	4,147
				40-44	3,283	1,607	4,890
				45-49	3,552	1,505	5,057
				50-54	2,732	1,057	3,789
				55-59	2,630	728	3,358
				60-64	1,810	275	2,085
				65 and over	560	133	693
				OCCUPATIONAL STATUS—			
				Employed—			
				Employer	1,229	388	1,617
				Self-employed	1,414	501	1,915
				Employee	26,317	13,646	39,963
				Helper	33	92	125
				<i>Total employed</i>	<i>28,993</i>	<i>14,627</i>	<i>43,620</i>
				Unemployed—			
				Looking for first job	82	69	151
				Other	342	258	600
				<i>Total unemployed</i>	<i>424</i>	<i>327</i>	<i>751</i>
				INDUSTRY—			
				Agriculture etc.	240	143	383
				Mining	118	23	141
				Manufacturing	11,018	3,218	14,236
				Electricity	900	51	951
				Construction	2,815	179	2,994
				Wholesale and retail	5,722	4,104	9,826
				Transport, storage	1,888	331	2,219
				Communication	554	191	745
				Finance etc.	1,458	1,569	3,027
				Public admin., defence	1,137	515	1,652
				Community services	1,564	2,490	4,054
				Entertainment etc.	802	1,346	2,148
				Other and not stated	777	467	1,244
				Unemployed	424	327	751
USUAL RESIDENCE IN 1971—				LEVEL OF SCHOOLING—			
This State—				Child not yet at school	4,425	4,152	8,577
This dwelling	49,202	50,259	99,461	Now at school	10,937	10,089	21,026
Other dwelling	638	751	1,389	Never attended school	278	556	834
Other State	242	268	510	Completed schooling to—			
Overseas	83	54	137	Level 1	722	901	1,623
Not stated	532	541	1,073	Level 2	699	824	1,523
				Level 3	1,737	1,754	3,491
				Level 4	1,825	1,899	3,724
				Level 5	7,687	9,138	16,825
				Level 6	2,526	2,874	5,400
				Level 7	3,929	4,499	8,428
				Level 8	6,270	7,456	13,726
				Level 9	4,306	3,810	8,116
				Level 10	4,660	2,996	7,656
				Not stated	696	925	1,621
				USUAL MAJOR ACTIVITY—			
Working	29,966	12,672	42,638	Working	29,966	12,672	42,638
Home duties		22,892	22,892	Home duties		22,892	22,892
Child not yet at school	4,425	4,152	8,577	Child not yet at school	4,425	4,152	8,577
Child at school	10,950	10,105	21,055	Child at school	10,950	10,105	21,055
Full-time student	909	589	1,498	Full-time student	909	589	1,498
Other	4,447	1,463	5,910	Other	4,447	1,463	5,910

DIVISION OF HINDMARSH-S.A.—continued

LABOUR FORCE—continued

DWELLINGS AND HOUSEHOLDS—continued

Total labour force	Males 29,417	Females 14,954	Persons 44,371	Total occupied private dwellings	Houses 28,793	Flats 2,510	Other 435	Total 31,738
OCCUPATION—				No. OF PERSONS—				
Professional	2,153	1,486	3,639	1	3,294	622	235	4,151
Administrative	2,535	357	2,892	2	7,924	1,145	103	9,172
Clerical	2,799	4,951	7,750	3	5,404	425	55	5,884
Sales workers	1,862	1,895	3,757	4	5,800	204	25	6,029
Farmers etc.	422	142	564	5	3,591	77	9	3,677
Miners	45	..	45	6	1,712	26	4	1,742
Transport workers	1,874	291	2,165	7	646	8	2	656
Craftsmen etc.	15,154	2,563	17,717	8 and over	422	3	2	427
Service workers etc.	1,068	2,350	3,418	No. OF ROOMS—				
Armed Services	131	2	133	1	28	37	157	222
Other and not stated	950	590	1,540	2	288	354	131	773
Unemployed	424	327	751	3	1,381	1,000	80	2,461
USUAL MAJOR ACTIVITY—				4	4,374	909	24	5,307
Working	28,955	12,241	41,196	5	13,622	125	19	13,766
Home duties	..	2,526	2,526	6	6,640	49	12	6,701
Child at school	106	70	176	7 and over	2,460	36	12	2,508
Full-time student	71	43	114	No. OF BEDROOMS—				
Other	285	74	359	0	74	61	145	280
MARITAL STATUS—				1	1,453	868	162	2,483
Never married	6,727	4,870	11,597	2	8,139	1,394	48	9,581
Married	21,381	8,810	30,191	3	16,150	116	19	16,285
Other	1,309	1,274	2,583	4	2,537	24	10	2,571

DWELLINGS AND HOUSEHOLDS

CLASSES OF OCCUPIED DWELLING

	Total		Total
Separate house	24,149	Other flat	353
Semi-detached house	2,562	Caravan etc.	82
Attached house	412	Total private	31,738
Terrace house	177	Non-private	100
Villa unit	1,493		
Self-contained flat	2,510	Total	31,838

POPULATION IN FLATS BY SIZE OF BLOCK OF FLATS

No. of flats in block	Population	No. of flats in block	Population
1	952	17 and over	547
2-8	3,669		
9-16	456	Total	5,624

HOUSES AND FLATS BY AVERAGE WEEKLY RENT

	Private houses		Self-cont. flats	
	Number	Av. Rent (\$)	Number	Av. Rent (\$)
Rented—				
Furnished	850	15.74	665	16.31
Unfurnished—				
S.H.A.	942	6.61	339	13.16
Other	3,280	12.97	1,039	16.17
Not stated	428	..	74	..

UNOCCUPIED PRIVATE DWELLINGS—REASON UNOCCUPIED

	Private houses	Self-cont. flats	Other	Total
	houses	flats		
For sale or let	229	140	4	373
New	64	50	..	114
Under repair	74	18	1	93
Holiday home	28	43	..	71
Temporary only	488	75	13	576
Other & not stated	163	16	5	184
Total	1,046	342	23	1,411

HOUSEHOLD CLASSIFICATION—TOTAL POPULATION AND NUMBER OF HOUSEHOLDS IN PRIVATE DWELLINGS

Class	Classification (See Explanatory Notes)			Class	Classification (See Explanatory Notes)		
	House-holds	Population			House-holds	Population	
A	28,471	88,211		D	981	4,587	
B	1,248	6,030		E	26	129	
C	1,012	2,428	Total		31,738	101,385	

Total occupied private dwellings	Houses	Flats	Other	Total
28,793	28,793	2,510	435	31,738
NATURE OF OCCUPANCY—				
Owner	22,443	286	73	22,802
Tenant of S.H.A.	1,098	359	1	1,458
Tenant, other	4,402	1,758	280	6,440
Other and not stated	850	107	81	1,038
FACILITIES—				
Gas only	12	2	3	17
Electricity only	9,156	1,169	119	10,444
Gas and elec.	19,530	1,313	281	21,124
No gas or elec.	9	..	1	10
Not stated	86	26	31	143
With T.V.	24,293	1,824	186	26,303
SEWERAGE—				
Mains sewer	28,213	2,431	349	30,993
Separate system	378	37	19	434
Sanitary pan	26	2	1	29
Other and not stated	176	40	66	282
MOTOR VEHICLES AT DWELLING—				
0	6,035	643	187	6,865
1	14,646	1,472	159	16,277
2 and over	7,726	332	45	8,103
Not stated	386	63	44	493
MATERIAL OF OUTER WALLS—				
Brick	25,230	2,131	272	27,633
Brick veneer	591	40	7	638
Stone	1,568	139	39	1,746
Concrete	615	131	14	760
Timber	315	25	7	347
Metal	66	3	65	134
Fibro-cement	362	41	16	419
Other	46	..	15	61

See Explanatory Notes for details of classifications and abbreviations.

DIVISION OF HOLT-VIC.

POPULATION				POPULATION— <i>continued</i>			
	Males	Females	Persons		Males	Females	Persons
Total population	64,989	63,222	128,211	Total population	64,989	63,222	128,211
AGE (years)—				BIRTHPLACE BY NATIONALITY—			
0-4	8,046	7,755	15,801	Australia			
5-9	7,426	6,909	14,335	British	44,183	44,503	88,686
10-14	6,765	6,431	13,196	Other
15-19	5,727	5,448	11,175	New Zealand			
20-24	5,425	6,016	11,441	British	224	237	461
25-29	5,588	5,291	10,879	Other	26	22	48
30-34	4,830	4,489	9,319	Europe—			
35-39	4,304	4,053	8,357	U.K. and Ireland			
40-44	4,283	3,907	8,190	British	7,923	7,629	15,552
45-49	3,705	3,418	7,123	Other	453	394	847
50-54	2,756	2,434	5,190	Austria			
55-59	2,175	2,021	4,196	British	99	104	203
60-64	1,521	1,625	3,146	Other	122	84	206
65-69	1,081	1,220	2,301	Czechoslovakia			
70 and over	1,357	2,205	3,562	British	56	25	81
				Other	18	17	35
<i>Total under 21</i>	<i>28,953</i>	<i>27,608</i>	<i>56,561</i>	Germany			
<i>Total 21 and over</i>	<i>36,036</i>	<i>35,614</i>	<i>71,650</i>	British	668	644	1,312
				Other	557	486	1,043
RELIGION—				Greece			
Baptist	684	707	1,391	British	229	177	406
Brethren	79	83	162	Other	459	485	944
Roman Catholic and				Hungary			
Catholic (undefined)	19,233	18,571	37,804	British	126	87	213
Churches of Christ	673	767	1,440	Other	29	25	54
Church of England	16,737	16,939	33,676	Italy			
Congregational	64	90	154	British	816	597	1,413
Greek and other Orthodox	1,915	1,763	3,678	Other	1,409	1,241	2,650
Jehovah's Witness	172	203	375	Malta			
Lutheran	743	730	1,473	British	495	401	896
Methodist	4,039	4,322	8,361	Other	39	22	61
Presbyterian	5,517	5,950	11,467	Netherlands			
Salvation Army	313	338	651	British	1,281	1,108	2,389
Seventh Day Adventist	190	230	420	Other	720	642	1,362
Protestant (undefined)	2,140	2,372	4,512	Poland			
Other Christian	1,154	1,203	2,357	British	341	209	550
				Other	123	103	226
<i>Total Christian</i>	<i>53,653</i>	<i>54,268</i>	<i>107,921</i>	U.S.S.R.			
Hebrew	76	67	143	British	138	141	279
Muslim	175	103	278	Other	63	68	131
Other non-Christian	34	21	55	Yugoslavia			
				British	296	192	488
<i>Total non-Christian</i>	<i>285</i>	<i>191</i>	<i>476</i>	Other	1,331	1,058	2,389
Indefinite	176	144	320	Other Europe			
No religion	6,620	4,703	11,323	British	257	186	443
No reply	4,255	3,916	8,171	Other	275	267	542
				<i>Total Europe</i>	<i>British</i>	<i>12,725</i>	<i>11,500</i>
MARITAL STATUS—				<i>Other</i>	<i>5,598</i>	<i>4,892</i>	<i>10,490</i>
Never married	33,100	28,441	61,541	Asia			
Married	30,077	30,281	60,358	British	676	644	1,320
Permanently separated	732	868	1,600	Other	383	370	753
Divorced	341	396	737	Africa			
Widowed	739	3,236	3,975	British	826	743	1,569
				Other	156	159	315
NATIONALITY—				America—			
British	58,735	57,704	116,439	Canada			
Other	6,254	5,518	11,772	British	41	35	76
				Other	2	3	5
				U.S.A.			
				British	18	6	24
				Other	71	46	117
				Other America			
				British	4	5	9
				Other	10	9	19
				<i>Total America</i>	<i>British</i>	<i>63</i>	<i>46</i>
				<i>Other</i>	<i>83</i>	<i>58</i>	<i>141</i>
				All other			
				British	38	31	69
				Other	8	17	25

DIVISION OF HOLT-VIC.—continued

POPULATION—continued				POPULATION—continued			
	Males	Females	Persons		Males	Females	Persons
Total population	64,989	63,222	128,211	Total population	64,989	63,222	128,211
PERIOD OF RESIDENCE—				LEVEL OF QUALIFICATIONS—			
Overseas born residents—				Trade	9,403	862	10,265
0 years	1,347	1,322	2,669	Technician	1,191	959	2,150
1 year	1,276	1,178	2,454	Non-degree tertiary	961	862	1,823
2 years	1,230	1,131	2,361	University—			
3 years	931	843	1,774	Bachelor degree	382	123	505
4 years	913	845	1,758	Higher degree	49	15	64
5-9 years	3,754	3,518	7,272	Not classified	407	1,338	1,745
10-16 years	5,111	4,465	9,576	No qualifications—			
17 years and over	4,773	3,949	8,722	Aged 0-14 years	22,237	21,095	43,332
Not stated	1,320	1,328	2,648	Studying (n.e.i)	2,742	661	3,403
Total	20,655	18,579	39,234	Other	27,617	37,307	64,924
Overseas born visitors	151	140	291	LEVEL OF STUDY—			
Australian born	44,183	44,503	88,686	Trade	1,444	128	1,572
1966 RESIDENCE—				Technician	728	86	814
Same dwelling	27,576	26,928	54,504	Non-degree tertiary	632	216	848
Same Division—				University—			
Urban	15,824	15,469	31,293	Bachelor degree	327	136	463
Rural	1,006	988	1,994	Higher degree	51	10	61
Same State—				Not classified	177	166	343
Urban	1,556	1,581	3,137	Not studying—			
Rural	836	864	1,700	Aged 0-14 years	22,237	21,095	43,332
Other State—				Qualified (n.e.i)	11,776	4,078	15,854
Urban	1,141	1,104	2,245	Other	27,617	37,307	64,924
Rural	167	141	308	LABOUR FORCE			
Other and not stated	6,722	6,224	12,946	Total labour force	36,486	17,280	53,766
Under 5 years of age				AGE (YEARS)			
or not usual residents	10,161	9,923	20,084	15-19	3,372	3,048	6,420
USUAL RESIDENCE IN 1971—				20-24	5,013	3,276	8,289
This State—				25-29	5,387	1,814	7,201
This dwelling	62,577	60,783	123,360	30-34	4,644	1,744	6,388
Other dwelling	983	1,120	2,103	35-39	4,130	1,965	6,095
Other State	174	174	348	40-44	4,098	1,945	6,043
Overseas	144	132	276	45-49	3,528	1,625	5,153
Not stated	1,111	1,013	2,124	50-54	2,589	996	3,585
USUAL MAJOR ACTIVITY—				55-59	1,979	583	2,562
Working	37,316	14,776	52,092	60-64	1,180	202	1,382
Home duties		24,196	24,196	65 and over	566	82	648
Child not yet at school	8,121	7,833	15,954	OCCUPATIONAL STATUS—			
Child at school	15,977	14,862	30,839	Employed—			
Full-time student	787	544	1,331	Employer	1,545	406	1,951
Other	2,788	1,011	3,799	Self-employed	2,090	469	2,559
LEVEL OF SCHOOLING—				Employee	32,300	15,882	48,182
Child not yet at school	8,121	7,833	15,954	Helper	40	123	163
Now at school	15,944	14,840	30,784	Total employed	35,975	16,880	52,855
Never attended school	213	288	501	Unemployed—			
Completed schooling to—				Looking for first job	70	87	157
Level 1	179	206	385	Other	441	313	754
Level 2	264	309	573	Total unemployed	511	400	911
Level 3	667	659	1,326	INDUSTRY—			
Level 4	1,067	1,023	2,090	Agriculture etc.	1,044	326	1,370
Level 5	4,215	4,403	8,618	Mining	194	25	219
Level 6	1,935	2,161	4,096	Manufacturing	14,546	6,581	21,127
Level 7	7,987	9,426	17,413	Electricity	758	88	846
Level 8	6,836	6,428	13,264	Construction	4,248	234	4,482
Level 9	6,832	6,896	13,728	Wholesale and retail	5,948	3,648	9,596
Level 10	9,108	6,970	16,078	Transport, storage	1,855	221	2,076
Not stated	1,621	1,780	3,401	Communication	811	192	1,003
				Finance etc.	1,588	1,252	2,840
				Public admin., defence	1,070	426	1,496
				Community services	1,453	1,958	3,411
				Entertainment etc.	847	1,137	1,984
				Other and not stated	1,613	792	2,405
				Unemployed	511	400	911

See Explanatory Notes for details of classifications and abbreviations.

DIVISION OF HOLT-VIC.—continued

LABOUR FORCE—continued

Total labour force	Males 36,486	Females 17,280	Persons 53,766
OCCUPATION—			
Professional	2,139	1,270	3,409
Administrative	2,299	290	2,589
Clerical	2,906	5,394	8,300
Sales workers	2,165	1,780	3,945
Farmers etc.	1,304	306	1,610
Miners	71	..	71
Transport workers	2,587	353	2,940
Craftsmen etc.	19,280	4,661	23,941
Service workers etc.	1,309	1,807	3,116
Armed Services	163	1	164
Other and not stated	1,752	1,018	2,770
Unemployed	511	400	911
USUAL MAJOR ACTIVITY—			
Working	36,036	14,286	50,322
Home duties	..	2,762	2,762
Child at school	125	121	246
Full-time student	77	46	123
Other	248	65	313
MARITAL STATUS—			
Never married	7,871	4,639	12,510
Married	27,393	11,507	38,900
Other	1,222	1,134	2,356

DWELLINGS AND HOUSEHOLDS

CLASSES OF OCCUPIED DWELLING

	Total		Total
Separate house	28,569	Other flat	303
Semi-detached house	968	Caravan etc.	89
Attached house	153	Total private	33,757
Terrace house	118	Non-private	88
Villa unit	592		
Self-contained flat	2,965	Total	33,845

POPULATION IN FLATS BY SIZE OF BLOCK OF FLATS

No. of flats in block	Population	No. of flats in block	Population
1	774	17 and over	456
2-8	4,755		
9-16	1,573	Total	7,558

HOUSES AND FLATS BY AVERAGE WEEKLY RENT

	Private houses		Self-cont. flats	
	Number	Av. Rent(\$)	Number	Av. Rent(\$)
Rented—				
Furnished	410	16.53	166	15.50
Unfurnished—				
S.H.A.	1,086	11.26	115	4.99
Other	3,174	17.78	2,148	18.01
Not stated	587	..	121	..

UNOCCUPIED PRIVATE DWELLINGS—REASON UNOCCUPIED

	Private houses	Self-cont. flats	Other	Total
	houses	flats		
For sale or let	388	83	8	479
New	418	16	..	434
Under repair	62	5	..	67
Holiday home	114	..	1	115
Temporary only	427	70	7	504
Other & not stated	149	10	1	160
Total	1,558	184	17	1,759

HOUSEHOLD CLASSIFICATION—TOTAL POPULATION AND NUMBER OF HOUSEHOLDS IN PRIVATE DWELLINGS

Class	Households		Population	
	Households	Population	Households	Population
A	30,910	112,210	D	1,159
B	1,144	5,992	E	48
C	496	1,191	Total	33,757
				125,428

DWELLINGS AND HOUSEHOLDS—continued

Total occupied private dwellings	Houses	Flats	Other	Total
30,400	2,965	392	33,757	
No. OF PERSONS—				
1	1,598	577	134	2,309
2	6,026	1,086	112	7,224
3	5,844	674	77	6,595
4	7,150	434	44	7,628
5	5,125	138	14	5,277
6	2,581	39	6	2,626
7	1,154	12	3	1,169
8 and over	922	5	2	929
No. OF ROOMS—				
1	45	138	158	341
2	216	621	115	952
3	770	1,057	64	1,891
4	4,198	1,019	20	5,237
5	18,355	94	21	18,470
6	5,067	25	1	5,093
7 and over	1,749	11	13	1,773
No. OF BEDROOMS—				
0	90	159	133	382
1	633	1,089	134	1,856
2	4,882	1,578	46	6,506
3	21,694	94	19	21,807
4	2,650	11	6	2,667
5 and over	298	1	6	305
Not stated	153	33	48	234
NATURE OF OCCUPANCY—				
Owner	24,104	289	89	24,482
Tenant of S.H.A.	1,402	123	6	1,531
Tenant, other	3,855	2,427	210	6,492
Other and not stated	1,039	126	87	1,252
FACILITIES—				
Gas only	20	3	1	24
Electricity only	10,412	1,477	153	12,042
Gas and elec.	19,823	1,458	201	21,482
No gas or elec.	14	1	6	21
Not stated	131	26	31	188
With T.V.	25,120	2,027	193	27,340
SEWERAGE—				
Mains sewer	21,191	2,610	273	24,074
Separate system	7,134	255	34	7,423
Sanitary pan	1,617	30	22	1,669
Other and not stated	458	70	63	591
MOTOR VEHICLES AT DWELLING—				
0	3,683	811	144	4,638
1	16,417	1,740	148	18,305
2 and over	9,910	338	56	10,304
Not stated	390	76	44	510
MATERIAL OF OUTER WALLS—				
Brick	4,732	1,639	56	6,427
Brick veneer	12,384	893	31	13,308
Stone	35	5	..	40
Concrete	2,329	129	11	2,469
Timber	9,739	213	172	10,124
Metal	90	3	47	140
Fibro-cement	1,054	82	61	1,197
Other	37	1	14	52

See Explanatory Notes for details of classifications and abbreviations.

DIVISION OF HOTHAM-VIC.

POPULATION				POPULATION—continued			
	Males 48,865	Females 48,734	Persons 97,599	Total population	Males 48,865	Females 48,734	Persons 97,599
Total population				Total population			
AGE (years)—				BIRTHPLACE BY NATIONALITY—			
0-4	4,130	3,977	8,107	Australia			
5-9	4,452	4,179	8,631	British	37,672	38,296	75,968
10-14	5,076	4,895	9,971	Other
15-19	5,114	4,556	9,670	New Zealand			
20-24	3,844	3,506	7,350	British	203	181	384
25-29	2,777	2,856	5,633	Other	12	18	30
30-34	2,708	2,657	5,365	Europe—			
35-39	2,720	3,004	5,724	U.K. and Ireland			
40-44	3,605	3,709	7,314	British	3,947	3,868	7,815
45-49	3,934	3,855	7,789	Other	220	206	426
50-54	3,205	3,136	6,341	Austria			
55-59	2,591	2,462	5,053	British	92	79	171
60-64	1,840	1,843	3,683	Other	39	36	75
65-69	1,187	1,320	2,507	Czechoslovakia			
70 and over	1,682	2,779	4,461	British	83	58	141
<i>Total under 21</i>	<i>19,618</i>	<i>18,393</i>	<i>38,011</i>	Other	23	14	37
<i>Total 21 and over</i>	<i>29,247</i>	<i>30,341</i>	<i>59,588</i>	Germany			
				British	260	296	556
				Other	183	145	328
RELIGION—				Greece			
Baptist	417	466	883	British	311	267	578
Brethren	63	86	149	Other	879	872	1,751
Roman Catholic and				Hungary			
Catholic (undefined)	12,891	13,143	26,034	British	153	129	282
Churches of Christ	531	629	1,160	Other	31	33	64
Church of England	13,878	14,290	28,168	Italy			
Congregational	125	132	257	British	576	465	1,041
Greek and other Orthodox	2,027	1,854	3,881	Other	720	654	1,374
Jehovah's Witness	97	110	207	Malta			
Lutheran	399	363	762	British	145	146	291
Methodist	3,141	3,449	6,590	Other	6	8	14
Presbyterian	4,379	4,711	9,090	Netherlands			
Salvation Army	163	215	378	British	198	143	341
Seventh Day Adventist	86	99	185	Other	110	99	209
Protestant (undefined)	1,818	1,886	3,704	Poland			
Other Christian	697	794	1,491	British	285	206	491
<i>Total Christian</i>	<i>40,712</i>	<i>42,227</i>	<i>82,939</i>	Other	57	61	118
Hebrew	909	903	1,812	U.S.S.R.			
Muslim	143	94	237	British	72	77	149
Other non-Christian	54	46	100	Other	6	8	14
<i>Total non-Christian</i>	<i>1,106</i>	<i>1,043</i>	<i>2,149</i>	Yugoslavia			
Indefinite	101	76	177	British	199	133	332
No religion	3,957	2,609	6,566	Other	304	268	572
No reply	2,989	2,779	5,768	Other Europe			
				British	235	210	445
MARITAL STATUS—				Other	123	125	248
Never married	23,581	20,298	43,879	<i>Total Europe</i>			
Married	23,620	23,726	47,346	British	6,556	6,077	12,633
Permanently separated	499	694	1,193	Other	2,701	2,529	5,230
Divorced	306	433	739	Asia			
Widowed	859	3,583	4,442	British	789	790	1,579
				Other	375	305	680
NATIONALITY—				Africa			
British	45,632	45,751	91,383	British	321	316	637
Other	3,233	2,983	6,216	Other	71	71	142
				America—			
				Canada			
				British	43	38	81
				Other	3	2	5
				U.S.A.			
				British	12	12	24
				Other	56	36	92
				Other America			
				British	4	3	7
				Other	6	14	20
				<i>Total America</i>			
				British	59	53	112
				Other	65	52	117
				All other			
				British	32	38	70
				Other	9	8	17

See Explanatory Notes for details of classifications and abbreviations.

DIVISION OF HOTHAM-VIC.—continued

POPULATION—continued				POPULATION—continued			
	Males	Females	Persons		Males	Females	Persons
Total population	48,865	48,734	97,599	Total population	48,865	48,734	97,599
PERIOD OF RESIDENCE—				LEVEL OF QUALIFICATIONS—			
Overseas born residents—				Trade	7,185	824	8,009
0 years	589	552	1,141	Technician	1,239	1,000	2,239
1 year	591	584	1,175	Non-degree tertiary	1,552	1,002	2,554
2 years	524	472	996	University—			
3 years	447	385	832	Bachelor degree	739	203	942
4 years	404	368	772	Higher degree	96	20	116
5-9 years	1,675	1,717	3,392	Not classified	341	1,205	1,546
10-16 years	2,180	1,993	4,173	No qualifications—			
17 years and over	3,931	3,384	7,315	Aged 0-14 years	13,658	13,051	26,709
Not stated	749	899	1,648	Studying (n.e.i)	2,728	919	3,647
Total	11,090	10,354	21,444	Other	21,327	30,510	51,837
Overseas born visitors	103	84	187	LEVEL OF STUDY—			
Australian born	37,672	38,296	75,968	Trade	1,075	90	1,165
1966 RESIDENCE—				Technician	657	112	769
Same dwelling	28,415	28,366	56,781	Non-degree tertiary	845	393	1,238
Same Division—				University—			
Urban	9,817	9,903	19,720	Bachelor degree	562	232	794
Rural	128	119	247	Higher degree	51	8	59
Same State—				Not classified	142	194	336
Urban	687	676	1,363	Not studying—			
Rural	254	246	500	Aged 0-14 years	13,658	13,051	26,709
Other State—				Qualified (n.e.i)	10,548	4,144	14,692
Urban	892	927	1,819	Other	21,327	30,510	51,837
Rural	68	84	152	LABOUR FORCE			
Other and not stated	3,304	3,195	6,499	Total labour force	28,761	14,343	43,104
Under 5 years of age or not usual residents	5,300	5,218	10,518	AGE (YEARS)			
USUAL RESIDENCE IN 1971—				15-19	2,546	2,233	4,779
This State—				20-24	3,411	2,334	5,745
This dwelling	47,553	47,369	94,922	25-29	2,671	1,156	3,827
Other dwelling	607	716	1,323	30-34	2,631	1,092	3,723
Other State	115	111	226	35-39	2,623	1,432	4,055
Overseas	78	74	152	40-44	3,487	1,795	5,282
Not stated	512	464	976	45-49	3,784	1,815	5,599
USUAL MAJOR ACTIVITY—				50-54	3,064	1,264	4,328
Working	29,152	12,043	41,195	55-59	2,395	781	3,176
Home duties		19,962	19,962	60-64	1,520	314	1,834
Child not yet at school	4,172	4,010	8,182	65 and over	629	127	756
Child at school	11,503	10,761	22,264	OCCUPATIONAL STATUS—			
Full-time student	1,104	735	1,839	Employed—			
Other	2,934	1,223	4,157	Employer	1,494	432	1,926
LEVEL OF SCHOOLING—				Self-employed	1,614	427	2,041
Child not yet at school	4,172	4,010	8,182	Employee	25,350	13,186	38,536
Now at school	11,478	10,746	22,224	Helper	22	75	97
Never attended school	127	144	271	Total employed	28,480	14,120	42,600
Completed schooling to—				Unemployed—			
Level 1	113	115	228	Looking for first job	53	43	96
Level 2	136	179	315	Other	228	180	408
Level 3	348	391	739	Total unemployed	281	223	504
Level 4	667	711	1,378	INDUSTRY—			
Level 5	3,386	4,126	7,512	Agriculture etc.	305	96	401
Level 6	1,179	1,433	2,612	Mining	75	30	105
Level 7	6,400	8,240	14,640	Manufacturing	9,524	4,499	14,023
Level 8	4,649	4,658	9,307	Electricity	696	51	747
Level 9	5,458	5,843	11,301	Construction	2,593	224	2,817
Level 10	9,812	7,038	16,850	Wholesale and retail	5,879	3,454	9,333
Not stated	940	1,100	2,040	Transport, storage	1,552	243	1,795
				Communication	792	151	943
				Finance etc.	2,224	1,445	3,669
				Public admin., defence	1,403	441	1,844
				Community services	1,574	1,982	3,556
				Entertainment etc.	776	932	1,708
				Other and not stated	1,087	572	1,659
				Unemployed	281	223	504

See Explanatory Notes for details of classifications and abbreviations.

DIVISION OF HOTHAM-VIC.—continued

LABOUR FORCE—continued

	Males	Females	Persons
Total labour force	28,761	14,343	43,104
OCCUPATION—			
Professional	2,728	1,404	4,132
Administrative	3,235	293	3,528
Clerical	3,621	5,179	8,800
Sales workers	2,498	1,693	4,191
Farmers etc.	512	102	614
Miners	18	..	18
Transport workers	1,581	225	1,806
Craftsmen etc.	11,951	3,175	15,126
Service workers etc.	1,054	1,331	2,385
Armed Services	139	5	144
Other and not stated	1,143	713	1,856
Unemployed	281	223	504
USUAL MAJOR ACTIVITY—			
Working	28,289	11,613	39,902
Home duties	..	2,495	2,495
Child at school	162	132	294
Full-time student	153	59	212
Other	157	44	201
MARITAL STATUS—			
Never married	6,668	4,289	10,957
Married	21,110	8,805	29,915
Other	983	1,249	2,232

DWELLINGS AND HOUSEHOLDS

CLASSES OF OCCUPIED DWELLING

	Total	Other flat	Total
Separate house	24,177	135	135
Semi-detached house	414	Caravan etc.	25
Attached house	208	Total private	27,415
Terrace house	79	Non-private	34
Villa unit	655		
Self-contained flat	1,722	Total	27,449

POPULATION IN FLATS BY SIZE OF BLOCK OF FLATS

No. of flats in block	Population	No. of flats in block	Population
1	733	17 and over	100
2-8	2,848		
9-16	853	Total	4,534

HOUSES AND FLATS BY AVERAGE WEEKLY RENT

	Private houses		Self-cont. flats	
	Number	Av. Rent(\$)	Number	Av. Rent(\$)
Rented—				
Furnished	368	20.95	103	15.23
Unfurnished—				
S.H.A.	265	10.99	205	9.19
Other	1,856	20.65	990	21.63
Not stated	345	..	81	..

UNOCCUPIED PRIVATE DWELLINGS—REASON UNOCCUPIED

	Private houses	Self-cont. flats	Other	Total
	For sale or let	122	54	..
New	129	32	..	161
Under repair	27	2	..	29
Holiday home	1	1
Temporary only	384	38	..	422
Other & not stated	86	9	1	96
Total	749	135	1	885

HOUSEHOLD CLASSIFICATION—TOTAL POPULATION AND NUMBER OF HOUSEHOLDS IN PRIVATE DWELLINGS

Class	Households		Population	
	Households	Population	Households	Population
A	25,014	85,880	D	862
B	1,048	5,088	E	35
C	456	1,079	Total	27,415
				96,274

DWELLINGS AND HOUSEHOLDS—continued

	Houses	Flats	Other	Total
Total occupied private dwellings	25,533	1,722	160	27,415
No. OF PERSONS—				
1	1,665	292	78	2,035
2	6,027	675	35	6,737
3	5,143	362	21	5,526
4	6,022	239	14	6,275
5	3,771	99	6	3,876
6	1,782	39	3	1,824
7	676	10	2	688
8 and over	447	6	1	454
No. OF ROOMS—				
1	13	36	62	111
2	103	140	38	281
3	388	409	24	821
4	3,191	984	16	4,191
5	12,970	123	13	13,106
6	6,550	23	5	6,578
7 and over	2,318	7	2	2,327
No. OF BEDROOMS—				
0	32	45	58	135
1	363	366	44	773
2	5,967	1,163	33	7,163
3	16,314	118	12	16,444
4	2,495	5	..	2,500
5 and over	254	2	1	257
Not stated	108	23	12	143
NATURE OF OCCUPANCY—				
Owner	22,007	272	37	22,316
Tenant of S.H.A.	354	220	3	577
Tenant, other	2,480	1,159	77	3,716
Other and not stated	692	71	43	806
FACILITIES—				
Gas only	7	..	1	8
Electricity only	7,857	506	78	8,441
Gas and elec.	17,577	1,194	64	18,835
No gas or elec.	7	..	3	10
Not stated	85	22	14	121
With T.V.	22,089	1,276	79	23,444
SEWERAGE—				
Mains sewer	20,654	1,596	117	22,367
Separate system	4,095	88	8	4,191
Sanitary pan	634	5	7	646
Other and not stated	150	33	28	211
MOTOR VEHICLES AT DWELLING—				
0	3,176	536	71	3,783
1	12,926	895	57	13,878
2 and over	9,136	219	15	9,370
Not stated	295	72	17	384
MATERIAL OF OUTER WALLS—				
Brick	5,432	1,154	30	6,616
Brick veneer	10,969	291	17	11,277
Stone	25	1	1	27
Concrete	470	126	3	599
Timber	8,244	112	73	8,429
Metal	89	1	13	103
Fibro-cement	266	34	21	321
Other	38	3	2	43

See Explanatory Notes for details of classifications and abbreviations.

DIVISION OF HUGHES-N.S.W.

POPULATION				POPULATION—continued				
	Males	Females	Persons		Males	Females	Persons	
Total population	50,267	49,441	99,708	Total population	50,267	49,441	99,708	
AGE (years)—				BIRTHPLACE BY NATIONALITY—				
0-4	5,661	5,398	11,059	Australia	British	40,944	40,937	81,881
5-9	5,253	5,030	10,283		Other
10-14	5,119	4,800	9,919	New Zealand	British	259	224	483
15-19	4,269	3,965	8,234		Other	32	20	52
20-24	3,615	3,703	7,318	Europe—				
25-29	4,065	4,367	8,432	U.K. and Ireland	British	5,202	4,988	10,190
30-34	3,867	3,566	7,433		Other	226	260	486
35-39	3,249	3,075	6,324	Austria	British	45	31	76
40-44	3,425	3,174	6,599		Other	45	34	79
45-49	3,224	2,948	6,172	Czechoslovakia	British	44	21	65
50-54	2,517	2,396	4,913		Other	6	10	16
55-59	2,147	2,043	4,190	Germany	British	285	284	569
60-64	1,466	1,597	3,063		Other	214	178	392
65-69	1,062	1,139	2,201	Greece	British	45	42	87
70 and over	1,328	2,240	3,568		Other	64	64	128
<i>Total under 21</i>	<i>21,022</i>	<i>19,813</i>	<i>40,835</i>	Hungary	British	36	27	63
<i>Total 21 and over</i>	<i>29,245</i>	<i>29,628</i>	<i>58,873</i>		Other	6	5	11
RELIGION—				Italy	British	278	183	461
Baptist	859	914	1,773		Other	252	234	486
Brethren	57	59	116	Malta	British	58	38	96
Roman Catholic and					Other	5	2	7
Catholic (undefined)	12,279	12,113	24,392	Netherlands	British	508	375	883
Churches of Christ	136	137	273		Other	277	267	544
Church of England	19,163	19,744	38,907	Poland	British	121	69	190
Congregational	680	765	1,445		Other	15	13	28
Greek and other Orthodox	437	418	855	U.S.S.R.	British	53	69	122
Jehovah's Witness	206	262	468		Other	5	8	13
Lutheran	441	411	852	Yugoslavia	British	141	69	210
Methodist	3,720	3,916	7,636		Other	160	146	306
Presbyterian	3,697	3,766	7,463	Other Europe	British	207	152	359
Salvation Army	254	267	521		Other	93	72	165
Seventh Day Adventist	62	86	148	<i>Total Europe</i>	British	7,023	6,348	13,371
Protestant (undefined)	692	712	1,404		Other	1,368	1,293	2,661
Other Christian	686	677	1,363	Asia	British	232	222	454
<i>Total Christian</i>	<i>43,369</i>	<i>44,247</i>	<i>87,616</i>		Other	91	103	194
Hebrew	37	32	69	Africa	British	92	100	192
Muslim	19	17	36		Other	14	7	21
Other non-Christian	20	32	52	America—				
<i>Total non-Christian</i>	<i>76</i>	<i>81</i>	<i>157</i>	Canada	British	41	50	91
Indefinite	84	76	160		Other	2	4	6
No religion	3,938	2,512	6,450	U.S.A.	British	22	11	33
No reply	2,800	2,525	5,325		Other	37	26	63
MARITAL STATUS—				Other America	British	3	2	5
Never married	24,132	20,634	44,766		Other	11	13	24
Married	24,369	24,528	48,897	<i>Total America</i>	British	66	63	129
Permanently separated	548	567	1,115		Other	50	43	93
Divorced	384	463	847	All other	British	76	61	137
Widowed	834	3,249	4,083		Other	20	20	40
NATIONALITY—								
British	48,692	47,955	96,647					
Other	1,575	1,486	3,061					

See Explanatory Notes for details of classifications and abbreviations.

DIVISION OF HUGHES-N.S.W.—continued

POPULATION—continued				POPULATION—continued			
	Males	Females	Persons		Males	Females	Persons
Total population	50,267	49,441	99,708	Total population	50,267	49,441	99,708
PERIOD OF RESIDENCE—				LEVEL OF QUALIFICATIONS—			
Overseas born residents—				Trade	8,991	630	9,621
0 years	346	334	680	Technician	1,867	1,106	2,973
1 year	446	450	896	Non-degree tertiary	934	867	1,801
2 years	343	333	676	University—			
3 years	321	327	648	Bachelor degree	620	173	793
4 years	316	315	631	Higher degree	108	15	123
5-9 years	1,400	1,362	2,762	Not classified	462	1,754	2,216
10-16 years	1,906	1,630	3,536	No qualifications—			
17 years and over	3,666	3,193	6,859	Aged 0-14 years	16,033	15,228	31,261
Not stated	484	482	966	Studying (n.e.i)	2,179	752	2,931
Total	9,228	8,426	17,654	Other	19,073	28,916	47,989
Overseas born visitors	95	78	173	LEVEL OF STUDY—			
Australian born	40,944	40,937	81,881	Trade	1,117	95	1,212
1966 RESIDENCE—				Technician	892	204	1,096
Same dwelling	27,113	26,807	53,920	Non-degree tertiary	326	151	477
Same Division—				University—			
Urban	10,863	10,655	21,518	Bachelor degree	461	165	626
Rural	208	202	410	Higher degree	91	7	98
Same State—				Not classified	160	227	387
Urban	1,910	1,982	3,892	Not studying—			
Rural	330	310	640	Aged 0-14 years	16,033	15,228	31,261
Other State—				Qualified (n.e.i)	12,114	4,448	16,562
Urban	697	630	1,327	Other	19,073	28,916	47,989
Rural	59	49	108	LABOUR FORCE			
Other and not stated	2,307	2,209	4,516	Total labour force	28,524	11,839	40,363
Under 5 years of age or not usual residents	6,780	6,597	13,377	AGE (YEARS)			
USUAL RESIDENCE IN 1971—				15-19	2,341	2,113	4,454
This State—				20-24	3,366	2,082	5,448
This dwelling	49,008	48,108	97,116	25-29	3,941	1,336	5,277
Other dwelling	669	727	1,396	30-34	3,763	1,158	4,921
Other State	113	109	222	35-39	3,140	1,220	4,360
Overseas	66	53	119	40-44	3,286	1,337	4,623
Not stated	411	444	855	45-49	3,076	1,116	4,192
USUAL MAJOR ACTIVITY—				50-54	2,349	769	3,118
Working	29,119	9,733	38,852	55-59	1,935	464	2,399
Home duties		21,591	21,591	60-64	988	178	1,166
Child not yet at school	5,702	5,429	11,131	65 and over	339	66	405
Child at school	11,994	11,038	23,032	OCCUPATIONAL STATUS—			
Full-time student	435	429	864	Employed—			
Other	3,017	1,221	4,238	Employer	954	277	1,231
LEVEL OF SCHOOLING—				Self-employed	1,201	336	1,537
Child not yet at school	5,702	5,429	11,131	Employee	26,100	10,913	37,013
Now at school	11,983	11,032	23,015	Helper	45	74	119
Never attended school	71	98	169	Total employed	28,300	11,600	39,900
Completed schooling to—				Unemployed—			
Level 1	105	81	186	Looking for first job	34	46	80
Level 2	90	139	229	Other	190	193	383
Level 3	257	293	550	Total unemployed	224	239	463
Level 4	461	542	1,003	INDUSTRY—			
Level 5	4,148	4,779	8,927	Agriculture etc.	108	53	161
Level 6	1,748	1,831	3,579	Mining	2,181	31	2,212
Level 7	4,427	4,885	9,312	Manufacturing	9,181	2,456	11,637
Level 8	10,777	11,898	22,675	Electricity	842	71	913
Level 9	4,036	3,686	7,722	Construction	3,117	170	3,287
Level 10	5,927	4,057	9,984	Wholesale and retail	4,098	2,968	7,066
Not stated	535	691	1,226	Transport, storage	2,115	292	2,407
				Communication	668	158	826
				Finance etc.	1,453	1,522	2,975
				Public admin., defence	1,266	472	1,738
				Community services	1,903	2,089	3,992
				Entertainment etc.	698	997	1,695
				Other and not stated	670	321	991
				Unemployed	224	239	463

DIVISION OF HUGHES-N.S.W.—continued

LABOUR FORCE—continued

	Males	Females	Persons
Total labour force	28,524	11,839	40,363
OCCUPATION—			
Professional	2,696	1,384	4,080
Administrative	2,056	241	2,297
Clerical	2,665	4,466	7,131
Sales workers	1,680	1,641	3,321
Farmers etc.	288	50	338
Miners	1,418	..	1,418
Transport workers	2,033	316	2,349
Craftsmen etc.	13,586	1,566	15,152
Service workers etc.	1,062	1,577	2,639
Armed Services	114	3	117
Other and not stated	702	356	1,058
Unemployed	224	239	463
USUAL MAJOR ACTIVITY—			
Working	28,238	9,478	37,716
Home duties	..	2,250	2,250
Child at school	70	45	115
Full-time student	53	21	74
Other	163	45	208
MARITAL STATUS—			
Never married	5,637	3,274	8,911
Married	21,842	7,674	29,516
Other	1,045	891	1,936

DWELLINGS AND HOUSEHOLDS

CLASSES OF OCCUPIED DWELLING

	Total	Other flat	Total
Separate house	25,540	Other flat	214
Semi-detached house	184	Caravan etc.	336
Attached house	169	Total private	28,343
Terrace house	19	Non-private	55
Villa unit	58		
Self-contained flat	1,823	Total	28,398

POPULATION IN FLATS BY SIZE OF BLOCK OF FLATS

No. of flats in block	Population	No. of flats in block	Population
1	925	17 and over	33
2-8	3,459		
9-16	91	Total	4,508

HOUSES AND FLATS BY AVERAGE WEEKLY RENT

	Private houses		Self-cont. flats	
	Number	Av. Rent(\$)	Number	Av. Rent(\$)
Rented—				
Furnished	577	18.01	513	14.61
Unfurnished—				
S.H.A.	841	8.69	4	..
Other	1,485	16.01	800	15.05
Not stated	357	..	64	..

UNOCCUPIED PRIVATE DWELLINGS—REASON UNOCCUPIED

	Private houses	Self-cont. flats	Other	Total
	houses	flats		
For sale or let	182	50	1	233
New	114	17	1	132
Under repair	60	11	..	71
Holiday home	572	21	8	601
Temporary only	391	55	12	458
Other & not stated	183	8	3	194
Total	1,502	162	25	1,689

HOUSEHOLD CLASSIFICATION—TOTAL POPULATION AND NUMBER OF HOUSEHOLDS IN PRIVATE DWELLINGS

Class	Households		Population		
	Households	Population	Households	Population	
A	26,187	88,907	D	704	3,391
B	1,000	4,924	E	30	203
C	422	1,034	Total	28,343	98,459

DWELLINGS AND HOUSEHOLDS—continued

	Houses	Flats	Other	Total
Total occupied private dwellings	25,970	1,823	550	28,343
No. OF PERSONS—				
1	1,907	422	151	2,480
2	5,966	648	179	6,793
3	4,932	418	101	5,451
4	6,405	211	77	6,693
5	3,926	79	33	4,038
6	1,771	28	5	1,804
7	647	11	2	660
8 and over	416	6	2	424
No. OF ROOMS—				
1	56	73	174	303
2	219	494	198	911
3	865	672	107	1,644
4	4,327	392	38	4,757
5	11,679	110	11	11,800
6	6,160	41	7	6,208
7 and over	2,664	41	15	2,720
No. OF BEDROOMS—				
0	82	126	152	360
1	882	812	252	1,946
2	6,539	710	70	7,319
3	16,026	111	17	16,154
4	2,007	22	3	2,032
5 and over	296	15	12	323
Not stated	138	27	44	209
NATURE OF OCCUPANCY—				
Owner	21,947	305	250	22,502
Tenant of S.H.A.	970	5	1	976
Tenant, other	2,290	1,376	212	3,878
Other and not stated	763	137	87	987
FACILITIES—				
Gas only	4	..	9	13
Electricity only	23,879	1,724	362	25,965
Gas and elec.	1,934	78	139	2,151
No gas or elec.	7	..	8	15
Not stated	146	21	32	199
With T.V.	22,682	1,292	322	24,296
SEWERAGE—				
Mains sewer	4,689	701	96	5,486
Separate system	11,517	702	165	12,384
Sanitary pan	9,373	389	220	9,982
Other and not stated	391	31	69	491
MOTOR VEHICLES AT DWELLING—				
0	4,019	543	146	4,708
1	14,421	1,025	298	15,744
2 and over	7,204	208	73	7,485
Not stated	326	47	33	406
MATERIAL OF OUTER WALLS—				
Brick	2,304	639	66	3,009
Brick veneer	3,620	205	12	3,837
Stone	64	10	..	74
Concrete	217	30	10	257
Timber	6,185	498	100	6,783
Metal	366	6	157	529
Fibro-cement	13,155	427	168	13,750
Other	59	8	37	104

See Explanatory Notes for details of classifications and abbreviations.

DIVISION OF HUME-N.S.W.

POPULATION				POPULATION—continued			
	Males	Females	Persons		Males	Females	Persons
Total population	41,966	40,399	82,365	Total population	41,966	40,399	82,365
AGE (years)—				BIRTHPLACE BY NATIONALITY—			
0-4	4,123	4,110	8,233	Australia			
5-9	4,654	4,369	9,023	British	39,414	38,675	78,089
10-14	4,472	4,286	8,758	Other
15-19	3,451	3,346	6,797	New Zealand			
20-24	3,066	2,772	5,838	British	135	108	243
25-29	2,841	2,588	5,429	Other	14	12	26
30-34	2,657	2,443	5,100	Europe—			
35-39	2,517	2,276	4,793	U.K. and Ireland			
40-44	2,577	2,396	4,973	British	994	833	1,827
45-49	2,514	2,295	4,809	Other	88	62	150
50-54	2,093	2,078	4,171	Austria			
55-59	1,989	1,954	3,943	British	19	24	43
60-64	1,742	1,688	3,430	Other	26	6	32
65-69	1,290	1,182	2,472	Czechoslovakia			
70 and over	1,980	2,616	4,596	British	15	7	22
<i>Total under 21</i>	<i>17,266</i>	<i>16,583</i>	<i>33,849</i>	Other	12	3	15
<i>Total 21 and over</i>	<i>24,700</i>	<i>23,816</i>	<i>48,516</i>	Germany			
				British	83	86	169
				Other	66	41	107
				Greece			
				British	59	41	100
				Other	55	37	92
				Hungary			
				British	30	12	42
				Other	11	2	13
				Italy			
				British	64	26	90
				Other	73	43	116
				Malta			
				British	11	12	23
				Other	1	1	2
				Netherlands			
				British	80	62	142
				Other	39	21	60
				Poland			
				British	44	20	64
				Other	19	9	28
				U.S.S.R.			
				British	10	11	21
				Other	6	3	9
				Yugoslavia			
				British	73	12	85
				Other	184	26	210
				Other Europe			
				British	55	28	83
				Other	88	12	100
				<i>Total Europe</i>	<i>British</i>	<i>1,537</i>	<i>1,174</i>
				<i>Other</i>	<i>668</i>	<i>266</i>	<i>2,711</i>
				Asia			
				British	63	53	116
				Other	34	16	50
				Africa			
				British	25	16	41
				Other	6	2	8
				America—			
				Canada			
				British	10	15	25
				Other	1	1	2
				U.S.A.			
				British	4	3	7
				Other	27	27	54
				Other America			
				British	2	3	5
				Other	2	..	2
				<i>Total America</i>	<i>British</i>	<i>16</i>	<i>21</i>
				<i>Other</i>	<i>30</i>	<i>28</i>	<i>58</i>
				All other			
				British	20	21	41
				Other	4	7	11

See Explanatory Notes for details of classifications and abbreviations.

DIVISION OF HUME-N.S.W.—continued

POPULATION—continued				POPULATION—continued			
	Males	Females	Persons		Males	Females	Persons
Total population	41,966	40,399	82,365	Total population	41,966	40,399	82,365
PERIOD OF RESIDENCE—				LEVEL OF QUALIFICATIONS—			
Overseas born residents—				Trade	3,242	227	3,469
0 years	110	68	178	Technician	1,147	1,012	2,159
1 year	117	52	169	Non-degree tertiary	647	708	1,355
2 years	93	59	152	University—			
3 years	77	42	119	Bachelor degree	348	182	530
4 years	89	50	139	Higher degree	23	7	30
5–9 years	333	203	536	Not classified	231	687	918
10–16 years	381	295	676	No qualifications—			
17 years and over	1,169	843	2,012	Aged 0–14 years	13,249	12,765	26,014
Not stated	122	90	212	Studying (n.e.i)	914	502	1,416
Total	2,491	1,702	4,193	Other	22,165	24,309	46,474
Overseas born visitors	61	22	83	LEVEL OF STUDY—			
Australian born	39,414	38,675	78,089	Trade	469	52	521
1966 RESIDENCE—				Technician	280	205	485
Same dwelling	21,914	21,437	43,351	Non-degree tertiary	126	41	167
Same Division—				University—			
Urban	4,725	4,808	9,533	Bachelor degree	134	51	185
Rural	2,762	2,585	5,347	Higher degree	7		7
Same State—				Not classified	144	207	351
Urban	3,341	3,210	6,551	Not studying—			
Rural	1,121	967	2,088	Aged 0–14 years	13,249	12,765	26,014
Other State—				Qualified (n.e.i)	5,392	2,769	8,161
Urban	599	535	1,134	Other	22,165	24,309	46,474
Rural	176	141	317	LABOUR FORCE			
Other and not stated	1,084	857	1,941	Total labour force	23,535	8,317	31,852
Under 5 years of age				AGE (YEARS)			
or not usual residents	6,244	5,859	12,103	15–19	1,980	1,476	3,456
USUAL RESIDENCE IN 1971—				20–24	2,860	1,276	4,136
This State—				25–29	2,727	715	3,442
This dwelling	39,625	38,459	78,084	30–34	2,533	732	3,265
Other dwelling	1,440	1,235	2,675	35–39	2,424	785	3,209
Other State	247	175	422	40–44	2,465	898	3,363
Overseas	43	18	61	45–49	2,383	826	3,209
Not stated	611	512	1,123	50–54	1,936	649	2,585
USUAL MAJOR ACTIVITY—				55–59	1,782	456	2,238
Working	23,896	5,983	29,879	60–64	1,365	286	1,651
Home duties		19,297	19,297	65 and over	1,080	218	1,298
Child not yet at school	4,464	4,415	8,879	OCCUPATIONAL STATUS—			
Child at school	10,053	9,611	19,664	Employed—			
Full-time student	162	193	355	Employer	2,424	622	3,046
Other	3,391	900	4,291	Self-employed	4,104	958	5,062
LEVEL OF SCHOOLING—				Employee	16,437	6,274	22,711
Child not yet at school	4,464	4,415	8,879	Helper	169	266	435
Now at school	10,033	9,596	19,629	Total employed	23,134	8,120	31,254
Never attended school	186	108	294	Unemployed—			
Completed schooling to—				Looking for first job	55	50	105
Level 1	153	104	257	Other	346	147	493
Level 2	221	160	381	Total unemployed	401	197	598
Level 3	534	464	998	INDUSTRY—			
Level 4	710	616	1,326	Agriculture etc.	7,951	1,323	9,274
Level 5	5,506	5,056	10,562	Mining	67	1	68
Level 6	2,200	1,992	4,192	Manufacturing	2,525	510	3,035
Level 7	4,072	3,829	7,901	Electricity	998	45	1,043
Level 8	6,516	7,142	13,658	Construction	2,553	63	2,616
Level 9	2,663	3,007	5,670	Wholesale and retail	3,141	1,782	4,923
Level 10	3,544	2,884	6,428	Transport, storage	1,621	157	1,778
Not stated	1,164	1,026	2,190	Communication	492	252	744
				Finance etc.	613	591	1,204
				Public admin., defence	601	233	834
				Community services	997	1,878	2,875
				Entertainment etc.	747	987	1,734
				Other and not stated	828	298	1,126
				Unemployed	401	197	598

See Explanatory Notes for details of classifications and abbreviations.

DIVISION OF HUME-N.S.W.—continued

LABOUR FORCE—continued

	Males	Females	Persons
Total labour force	23,535	8,317	31,852
OCCUPATION—			
Professional	1,104	1,148	2,252
Administrative	1,526	200	1,726
Clerical	932	1,706	2,638
Sales workers	1,121	1,142	2,263
Farmers etc.	8,033	1,188	9,221
Miners	41	..	41
Transport workers	1,849	318	2,167
Craftsmen etc.	6,936	377	7,313
Service workers etc.	704	1,671	2,375
Armed Services	47	6	53
Other and not stated	841	364	1,205
Unemployed	401	197	598
USUAL MAJOR ACTIVITY—			
Working	23,086	5,757	28,843
Home duties	..	2,474	2,474
Child at school	56	19	75
Full-time student	20	10	30
Other	373	57	430
MARITAL STATUS—			
Never married	6,126	2,852	8,978
Married	16,507	4,736	21,243
Other	902	729	1,631

DWELLINGS AND HOUSEHOLDS

CLASSES OF OCCUPIED DWELLING

	Total		Total
Separate house	21,078	Other flat	135
Semi-detached house	402	Caravan etc.	247
Attached house	307	<i>Total private</i>	<i>23,267</i>
Terrace house	40	Non-private	242
Villa unit	45		
Self-contained flat	1,013	<i>Total</i>	<i>23,509</i>

POPULATION IN FLATS BY SIZE OF BLOCK OF FLATS

No. of flats in block	Population	No. of flats in block	Population
1	803	17 and over	25
2-8	1,355		
9-16	85	<i>Total</i>	<i>2,268</i>

HOUSES AND FLATS BY AVERAGE WEEKLY RENT

	Private houses		Self-cont. flats	
	Number	Av. Rent(\$)	Number	Av. Rent(\$)
Rented—				
Furnished	354	12.66	450	14.42
Unfurnished—				
S.H.A.	996	10.02	69	4.28
Other	2,924	8.75	261	12.11
Not stated	350	..	37	..

UNOCCUPIED PRIVATE DWELLINGS—REASON UNOCCUPIED

	Private houses	Self-cont. flats	Other	Total
	For sale or let	402	66	6
New	61	1	..	62
Under repair	113	5	1	119
Holiday home	74	2	..	76
Temporary only	759	53	6	818
Other & not stated	1,008	6	6	1,020
<i>Total</i>	<i>2,417</i>	<i>133</i>	<i>19</i>	<i>2,569</i>

HOUSEHOLD CLASSIFICATION—TOTAL POPULATION AND NUMBER OF HOUSEHOLDS IN PRIVATE DWELLINGS

Class	Households			Population		
	holds	Population	holds	Population	holds	Population
A	21,147	69,973	D	807	4,018	
B	748	3,554	E	20	123	
C	545	1,311	<i>Total</i>	<i>23,267</i>	<i>78,979</i>	

DWELLINGS AND HOUSEHOLDS—continued

	Houses	Flats	Other	Total
Total occupied private dwellings	21,872	1,013	382	23,267
No. OF PERSONS—				
1	2,669	329	175	3,173
2	5,517	375	95	5,987
3	3,880	159	42	4,081
4	3,970	84	35	4,089
5	2,823	38	20	2,881
6	1,630	18	5	1,653
7	764	5	6	775
8 and over	619	5	4	628
No. OF ROOMS—				
1	37	51	138	226
2	168	208	112	488
3	462	315	63	840
4	3,256	232	38	3,526
5	7,763	109	16	7,888
6	5,574	47	6	5,627
7 and over	4,612	51	9	4,672
No. OF BEDROOMS—				
0	58	86	114	258
1	481	412	134	1,027
2	4,625	353	59	5,037
3	11,549	92	18	11,659
4	3,889	29	3	3,921
5 and over	1,102	27	6	1,135
Not stated	168	14	48	230

NATURE OF OCCUPANCY—

	Houses	Flats	Other	Total
Owner	15,152	118	156	15,426
Tenant of S.H.A.	1,107	84	2	1,193
Tenant, other	3,517	733	130	4,380
Other and not stated	2,096	78	94	2,268

FACILITIES—

	Houses	Flats	Other	Total
Gas only	18	..	19	37
Electricity only	18,438	739	191	19,368
Gas and elec.	3,074	264	112	3,450
No gas or elec.	161	..	30	191
Not stated	181	10	30	221

With T.V.

	Houses	Flats	Other	Total
With T.V.	17,487	685	142	18,314

SEWERAGE—

	Houses	Flats	Other	Total
Mains sewer	11,903	928	159	12,990
Separate system	6,382	54	44	6,480
Sanitary pan	1,257	10	36	1,303
Other and not stated	2,330	21	143	2,494

MOTOR VEHICLES AT DWELLING—

	Houses	Flats	Other	Total
0	2,994	336	121	3,451
1	10,368	527	182	11,077
2 and over	8,135	122	50	8,307
Not stated	375	28	29	432

MATERIAL OF OUTER WALLS—

	Houses	Flats	Other	Total
Brick	4,445	564	76	5,085
Brick veneer	989	50	4	1,043
Stone	229	7	2	238
Concrete	937	52	6	995
Timber	7,611	143	68	7,822
Metal	723	2	149	874
Fibro-cement	6,543	193	40	6,776
Other	395	2	37	434

DIVISION OF HUNTER-N.S.W.

POPULATION				POPULATION—continued				
	Males	Females	Persons		Males	Females	Persons	
Total population	47,984	47,403	95,387	Total population	47,984	47,403	95,387	
AGE (years)—				BIRTHPLACE BY NATIONALITY—				
0-4	4,610	4,348	8,958	Australia	British	42,526	42,544	85,070
5-9	4,543	4,492	9,035		Other
10-14	5,087	4,553	9,640	New Zealand	British	211	200	411
15-19	4,667	4,364	9,031		Other	26	25	51
20-24	3,908	3,738	7,646	Europe—				
25-29	3,255	3,119	6,374	U.K. and Ireland	British	2,851	2,698	5,549
30-34	2,579	2,609	5,188		Other	193	172	365
35-39	2,673	2,613	5,286	Austria	British	63	53	116
40-44	3,000	3,021	6,021		Other	14	18	32
45-49	3,215	3,023	6,238	Czechoslovakia	British	31	16	47
50-54	2,625	2,527	5,152		Other	21	8	29
55-59	2,214	2,303	4,517	Germany	British	287	324	611
60-64	1,952	2,070	4,022		Other	119	103	222
65-69	1,491	1,583	3,074	Greece	British	30	24	54
70 and over	2,165	3,040	5,205		Other	37	28	65
<i>Total under 21</i>	<i>19,695</i>	<i>18,517</i>	<i>38,212</i>	Hungary	British	44	32	76
<i>Total 21 and over</i>	<i>28,289</i>	<i>28,886</i>	<i>57,175</i>		Other	9	9	18
RELIGION—				Italy	British	85	49	134
Baptist	827	876	1,703		Other	53	41	94
Brethren	70	71	141	Malta	British	7	7	14
Roman Catholic and					Other
Catholic (undefined)	9,332	9,285	18,617	Netherlands	British	191	149	340
Churches of Christ	121	152	273		Other	66	48	114
Church of England	17,193	17,165	34,358	Poland	British	252	181	433
Congregational	344	426	770		Other	63	48	111
Greek and other Orthodox	283	226	509	U.S.S.R.	British	112	90	202
Jehovah's Witness	115	152	267		Other	18	13	31
Lutheran	238	229	467	Yugoslavia	British	84	44	128
Methodist	7,256	7,715	14,971		Other	57	31	88
Presbyterian	4,082	4,226	8,308	Other Europe	British	123	102	225
Salvation Army	424	473	897		Other	61	42	103
Seventh Day Adventist	1,171	1,321	2,492	<i>Total Europe</i>	British	4,160	3,769	7,929
Protestant (undefined)	407	391	798		Other	711	561	1,272
Other Christian	557	515	1,072	Asia	British	137	101	238
<i>Total Christian</i>	<i>42,420</i>	<i>43,223</i>	<i>85,643</i>		Other	46	37	83
Hebrew	8	10	18	Africa	British	29	31	60
Muslim	12	2	14		Other	12	3	15
Other non-Christian	25	14	39	America—				
<i>Total non-Christian</i>	<i>45</i>	<i>26</i>	<i>71</i>	Canada	British	28	25	53
Indefinite	76	66	142		Other	4	2	6
No religion	2,955	1,820	4,775	U.S.A.	British	10	15	25
No reply	2,488	2,268	4,756		Other	16	11	27
MARITAL STATUS—				Other America	British
Never married	23,194	19,299	42,493		Other	2	2	4
Married	22,389	22,657	45,046	<i>Total America</i>	British	38	40	78
Permanently separated	627	681	1,308		Other	22	15	37
Divorced	562	564	1,126	All other	British	53	64	117
Widowed	1,212	4,202	5,414		Other	13	13	26
NATIONALITY—								
British	47,154	46,749	93,903					
Other	830	654	1,484					

See Explanatory Notes for details of classifications and abbreviations.

DIVISION OF HUNTER-N.S.W.—continued

POPULATION—continued

	Males	Females	Persons
Total population	47,984	47,403	95,387
PERIOD OF RESIDENCE—			
Overseas born residents—			
0 years	153	132	285
1 year	130	114	244
2 years	199	190	389
3 years	102	94	196
4 years	105	90	195
5-9 years	421	351	772
10-16 years	823	764	1,587
17 years and over	3,146	2,752	5,898
Not stated	340	342	682
Total	5,419	4,829	10,248
Overseas born visitors	39	30	69
Australian born	42,526	42,544	85,070
1966 RESIDENCE—			
Same dwelling	27,252	27,179	54,431
Same Division—			
Urban	8,342	8,357	16,699
Rural	1,309	1,354	2,663
Same State—			
Urban	2,473	2,219	4,692
Rural	461	430	891
Other State—			
Urban	659	597	1,256
Rural	118	94	212
Other and not stated	1,462	1,444	2,906
Under 5 years of age or not usual residents	5,908	5,729	11,637
USUAL RESIDENCE IN 1971—			
This State—			
This dwelling	46,525	45,869	92,394
Other dwelling	893	991	1,884
Other State	82	82	164
Overseas	33	22	55
Not stated	451	439	890
USUAL MAJOR ACTIVITY—			
Working	25,964	8,485	34,449
Home duties		21,777	21,777
Child not yet at school	4,661	4,413	9,074
Child at school	10,933	10,028	20,961
Full-time student	604	503	1,107
Other	5,822	2,197	8,019
LEVEL OF SCHOOLING—			
Child not yet at school	4,661	4,413	9,074
Now at school	10,919	10,016	20,935
Never attended school	153	140	293
Completed schooling to—			
Level 1	141	87	228
Level 2	161	140	301
Level 3	316	374	690
Level 4	581	660	1,241
Level 5	5,957	6,640	12,597
Level 6	2,130	2,215	4,345
Level 7	5,314	5,388	10,702
Level 8	9,548	10,255	19,803
Level 9	3,092	2,916	6,008
Level 10	3,803	2,793	6,596
Not stated	1,208	1,366	2,574

POPULATION—continued

	Males	Females	Persons
Total population	47,984	47,403	95,387
LEVEL OF QUALIFICATIONS—			
Trade	7,015	408	7,423
Technician	1,081	981	2,062
Non-degree tertiary	630	651	1,281
University—			
Bachelor degree	371	138	509
Higher degree	69	9	78
Not classified	393	893	1,286
No qualifications—			
Aged 0-14 years	14,240	13,393	27,633
Studying (n.e.i)	2,317	917	3,234
Other	21,868	30,013	51,881
LEVEL OF STUDY—			
Trade	1,365	74	1,439
Technician	635	418	1,053
Non-degree tertiary	278	169	447
University—			
Bachelor degree	517	198	715
Higher degree	49	8	57
Not classified	154	169	323
Not studying—			
Aged 0-14 years	14,240	13,393	27,633
Qualified (n.e.i)	8,878	2,961	11,839
Other	21,868	30,013	51,881
LABOUR FORCE			
Total labour force	25,248	10,122	35,370
AGE (YEARS)			
15-19	2,812	2,420	5,232
20-24	3,459	1,770	5,229
25-29	3,044	979	4,023
30-34	2,428	861	3,289
35-39	2,515	1,006	3,521
40-44	2,754	1,106	3,860
45-49	2,905	871	3,776
50-54	2,298	566	2,864
55-59	1,820	330	2,150
60-64	965	143	1,108
65 and over	248	70	318
OCCUPATIONAL STATUS—			
Employed—			
Employer	807	294	1,101
Self-employed	952	353	1,305
Employee	23,055	9,127	32,182
Helper	23	55	78
Total employed	24,837	9,829	34,666
Unemployed—			
Looking for first job	72	90	162
Other	339	203	542
Total unemployed	411	293	704
INDUSTRY—			
Agriculture etc.	546	146	692
Mining	3,217	39	3,256
Manufacturing	8,795	2,115	10,910
Electricity	1,071	58	1,129
Construction	2,311	98	2,409
Wholesale and retail	3,215	2,626	5,841
Transport, storage	1,509	109	1,618
Communication	306	84	390
Finance etc.	646	658	1,304
Public admin., defence	570	180	750
Community services	1,544	2,475	4,019
Entertainment etc.	511	965	1,476
Other and not stated	596	276	872
Unemployed	411	293	704

DIVISION OF HUNTER-N.S.W.—continued

LABOUR FORCE—continued

	Males	Females	Persons
Total labour force	25,248	10,122	35,370
OCCUPATION—			
Professional	1,699	1,408	3,107
Administrative	1,224	206	1,430
Clerical	1,254	2,306	3,560
Sales workers	1,047	1,640	2,687
Farmers etc.	746	147	893
Miners	2,121	..	2,121
Transport workers	1,846	151	1,997
Craftsmen etc.	13,266	1,716	14,982
Service workers etc.	868	1,935	2,803
Armed Services	107	..	107
Other and not stated	659	320	979
Unemployed	411	293	704
USUAL MAJOR ACTIVITY—			
Working	24,833	8,218	33,051
Home duties	..	1,759	1,759
Child at school	60	23	83
Full-time student	74	32	106
Other	281	90	371
MARITAL STATUS—			
Never married	5,668	3,373	9,041
Married	18,470	5,937	24,407
Other	1,110	812	1,922

DWELLINGS AND HOUSEHOLDS

CLASSES OF OCCUPIED DWELLING

	Total	Total
Separate house	26,010	83
Semi-detached house	105	257
Attached house	241	27,610
Terrace house	14	85
Villa unit	79	
Self-contained flat	821	27,695
		<i>Total private</i>
		<i>Non-private</i>
		<i>Total</i>

POPULATION IN FLATS BY SIZE OF BLOCK OF FLATS

No. of flats in block	Population	No. of flats in block	Population
1	538	17 and over	7
2-8	1,338		
9-16	95	<i>Total</i>	<i>1,978</i>

HOUSES AND FLATS BY AVERAGE WEEKLY RENT

	Private houses		Self-cont. flats	
	Number	Av. Rent(\$)	Number	Av. Rent(\$)
Rented—				
Furnished	699	14.51	437	15.05
Unfurnished—				
S.H.A.	924	8.59	62	4.02
Other	1,583	11.11	147	13.49
Not stated	291	..	19	..

UNOCCUPIED PRIVATE DWELLINGS—REASON UNOCCUPIED

	Private houses	Self-cont. flats	Other	Total
	For sale or let	294	21	5
New	110	5	..	115
Under repair	112	7	2	121
Holiday home	891	16	17	924
Temporary only	661	33	10	704
Other & not stated	285	9	4	298
<i>Total</i>	<i>2,353</i>	<i>91</i>	<i>38</i>	<i>2,482</i>

HOUSEHOLD CLASSIFICATION—TOTAL POPULATION AND NUMBER OF HOUSEHOLDS IN PRIVATE DWELLINGS

Class	Households		Population	
	holds	Population	holds	Population
A	25,254	81,440	D	656
B	1,244	6,052	E	32
C	424	1,022	<i>Total</i>	<i>27,610</i>
				<i>91,863</i>

DWELLINGS AND HOUSEHOLDS—continued

	Houses	Flats	Other	Total
Total occupied private dwellings	26,449	821	340	27,610
No. OF PERSONS—				
1	3,128	193	102	3,421
2	6,766	332	102	7,200
3	4,953	166	62	5,181
4	5,457	72	41	5,570
5	3,306	35	21	3,362
6	1,635	9	8	1,652
7	682	7	2	691
8 and over	524	7	2	533
No. OF ROOMS—				
1	42	30	134	206
2	342	244	118	704
3	1,309	275	52	1,636
4	5,807	167	11	5,985
5	11,563	64	15	11,642
6	5,577	24	8	5,609
7 and over	1,809	17	2	1,828
No. OF BEDROOMS—				
0	66	61	113	240
1	1,199	409	135	1,743
2	9,266	271	33	9,570
3	14,130	45	14	14,189
4	1,456	19	4	1,479
5 and over	186	6	1	193
Not stated	146	10	40	196
NATURE OF OCCUPANCY—				
Owner	21,925	123	186	22,234
Tenant of S.H.A.	1,018	67	3	1,088
Tenant, other	2,479	598	92	3,169
Other and not stated	1,027	33	59	1,119
FACILITIES—				
Gas only	4	1	11	16
Electricity only	22,154	686	195	23,035
Gas and elec.	4,127	129	98	4,354
No gas or elec.	44	1	17	62
Not stated	120	4	19	143
With T.V.	22,222	526	170	22,918
SEWERAGE—				
Mains sewer	19,656	682	123	20,461
Separate system	2,031	72	42	2,145
Sanitary pan	4,254	61	118	4,433
Other and not stated	508	6	57	571
MOTOR VEHICLES AT DWELLING—				
0	5,149	195	84	5,428
1	14,653	488	181	15,322
2 and over	6,321	119	55	6,495
Not stated	326	19	20	365
MATERIAL OF OUTER WALLS—				
Brick	883	202	21	1,106
Brick veneer	859	40	..	899
Stone	17	5	3	25
Concrete	100	17	5	122
Timber	19,936	397	104	20,437
Metal	265	3	96	364
Fibro-cement	4,329	152	75	4,556
Other	60	5	36	101

See Explanatory Notes for details of classifications and abbreviations.

DIVISION OF INDI-VIC.

POPULATION

	Males	Females	Persons
Total population	46,564	43,554	90,118
AGE (years)—			
0-4	4,654	4,528	9,182
5-9	4,935	4,616	9,551
10-14	5,038	4,726	9,764
15-19	4,276	3,492	7,768
20-24	3,680	3,008	6,688
25-29	3,060	2,881	5,941
30-34	2,816	2,602	5,418
35-39	2,662	2,453	5,115
40-44	2,817	2,635	5,452
45-49	2,731	2,551	5,282
50-54	2,315	2,142	4,457
55-59	2,139	2,009	4,148
60-64	1,932	1,837	3,769
65-69	1,430	1,394	2,824
70 and over	2,079	2,680	4,759
<i>Total under 21</i>	<i>19,761</i>	<i>17,892</i>	<i>37,653</i>
<i>Total 21 and over</i>	<i>26,803</i>	<i>25,662</i>	<i>52,465</i>
RELIGION—			
Baptist	362	375	737
Brethren	40	48	88
Roman Catholic and Catholic (undefined)	14,095	13,292	27,387
Churches of Christ	230	287	517
Church of England	12,962	12,440	25,402
Congregational	72	56	128
Greek and other Orthodox	387	268	655
Jehovah's Witness	118	146	264
Lutheran	729	682	1,411
Methodist	3,935	3,956	7,891
Presbyterian	6,697	6,761	13,458
Salvation Army	205	220	425
Seventh Day Adventist	87	98	185
Protestant (undefined)	734	698	1,432
Other Christian	573	557	1,130
<i>Total Christian</i>	<i>41,226</i>	<i>39,884</i>	<i>81,110</i>
Hebrew	29	14	43
Muslim	53	26	79
Other non-Christian	23	11	34
<i>Total non-Christian</i>	<i>105</i>	<i>51</i>	<i>156</i>
Indefinite	104	63	167
No religion	2,611	1,548	4,159
No reply	2,518	2,008	4,526
MARITAL STATUS—			
Never married	24,771	19,645	44,416
Married	20,109	19,987	40,096
Permanently separated	496	458	954
Divorced	274	238	512
Widowed	914	3,226	4,140
NATIONALITY—			
British	44,530	41,923	86,453
Other	2,034	1,631	3,665

POPULATION—continued

	Males	Females	Persons
Total population	46,564	43,554	90,118
BIRTHPLACE BY NATIONALITY—			
Australia			
British	40,432	38,562	78,994
Other
New Zealand			
British	121	124	245
Other	6	10	16
Europe—			
U.K. and Ireland			
British	1,570	1,288	2,858
Other	73	74	147
Austria			
British	94	85	179
Other	39	28	67
Czechoslovakia			
British	30	27	57
Other	37	32	69
Germany			
British	384	397	781
Other	190	157	347
Greece			
British	38	26	64
Other	75	51	126
Hungary			
British	80	63	143
Other	20	13	33
Italy			
British	648	482	1,130
Other	709	597	1,306
Malta			
British	13	10	23
Other	1	2	3
Netherlands			
British	276	225	501
Other	83	75	158
Poland			
British	137	111	248
Other	37	26	63
U.S.S.R.			
British	80	73	153
Other	22	10	32
Yugoslavia			
British	245	148	393
Other	345	276	621
Other Europe			
British	177	135	312
Other	319	230	549
<i>Total Europe</i>	<i>3,772</i>	<i>3,070</i>	<i>6,842</i>
<i>British</i>	<i>1,950</i>	<i>1,571</i>	<i>3,521</i>
Asia			
British	110	95	205
Other	25	12	37
Africa			
British	47	29	76
Other	11	5	16
America—			
Canada			
British	14	5	19
Other	..	1	1
U.S.A.			
British	13	6	19
Other	24	20	44
Other America			
British	3	..	3
Other	8	7	15
<i>Total America</i>	<i>30</i>	<i>11</i>	<i>41</i>
<i>British</i>	<i>32</i>	<i>28</i>	<i>60</i>
All other			
British	18	32	50
Other	10	5	15

DIVISION OF INDI-VIC.—continued

POPULATION—continued				POPULATION—continued			
	Males	Females	Persons		Males	Females	Persons
Total population	46,564	43,554	90,118	Total population	46,564	43,554	90,118
PERIOD OF RESIDENCE—				LEVEL OF QUALIFICATIONS—			
Overseas born residents—				Trade	4,213	345	4,558
0 years	199	156	355	Technician	791	1,125	1,916
1 year	273	253	526	Non-degree tertiary	803	1,107	1,910
2 years	207	177	384	University—			
3 years	146	132	278	Bachelor degree	448	185	633
4 years	179	134	313	Higher degree	37	10	47
5–9 years	697	648	1,345	Not classified	258	573	831
10–16 years	1,393	1,132	2,525	No qualifications—			
17 years and over	2,651	2,016	4,667	Aged 0–14 years	14,627	13,870	28,497
Not stated	303	285	588	Studying (n.e.i)	1,490	285	1,775
Total	6,048	4,933	10,981	Other	23,897	26,054	49,951
Overseas born visitors	84	59	143	LEVEL OF STUDY—			
Australian born	40,432	38,562	78,994	Trade	877	48	925
1966 RESIDENCE—				Technician	383	145	528
Same dwelling	23,436	22,526	45,962	Non-degree tertiary	338	50	388
Same Division—				University—			
Urban	4,772	4,717	9,489	Bachelor degree	51	19	70
Rural	2,387	2,272	4,659	Higher degree	4	1	5
Same State—				Not classified	107	71	178
Urban	3,803	3,635	7,438	Not studying—			
Rural	1,151	962	2,113	Aged 0–14 years	14,627	13,870	28,497
Other State—				Qualified (n.e.i)	6,280	3,296	9,576
Urban	1,378	1,209	2,587	Other	23,897	26,054	49,951
Rural	431	327	758	LABOUR FORCE			
Other and not stated	1,761	1,511	3,272	Total labour force	25,769	9,911	35,680
Under 5 years of age				AGE (YEARS)			
or not usual residents	7,445	6,395	13,840	15–19	2,241	1,521	3,762
USUAL RESIDENCE IN 1971—				20–24	3,465	1,517	4,982
This State—				25–29	2,934	940	3,874
This dwelling	43,562	41,498	85,060	30–34	2,688	914	3,602
Other dwelling	1,796	1,226	3,022	35–39	2,564	1,008	3,572
Other State	546	248	794	40–44	2,694	1,153	3,847
Overseas	64	53	117	45–49	2,562	1,056	3,618
Not stated	596	529	1,125	50–54	2,129	726	2,855
USUAL MAJOR ACTIVITY—				55–59	1,877	505	2,382
Working	26,071	7,074	33,145	60–64	1,484	319	1,803
Home duties	..	19,719	19,719	65 and over	1,131	252	1,383
Child not yet at school	4,744	4,615	9,359	OCCUPATIONAL STATUS—			
Child at school	11,519	10,743	22,262	Employed—			
Full-time student	451	154	605	Employer	2,393	669	3,062
Other	3,779	1,249	5,028	Self-employed	5,076	1,094	6,170
LEVEL OF SCHOOLING—				Employee	17,861	7,523	25,384
Child not yet at school	4,744	4,615	9,359	Helper	172	394	566
Now at school	11,497	10,725	22,222	Total employed	25,502	9,680	35,182
Never attended school	124	142	266	Unemployed—			
Completed schooling to—				Looking for first job	51	56	107
Level 1	116	90	206	Other	216	175	391
Level 2	201	186	387	Total unemployed	267	231	498
Level 3	445	348	793	INDUSTRY—			
Level 4	774	633	1,407	Agriculture etc.	7,765	1,691	9,456
Level 5	3,460	3,256	6,716	Mining	98	4	102
Level 6	1,568	1,396	2,964	Manufacturing	3,489	1,219	4,708
Level 7	7,538	7,216	14,754	Electricity	681	39	720
Level 8	4,360	3,829	8,189	Construction	2,623	80	2,703
Level 9	4,691	4,476	9,167	Wholesale and retail	3,368	1,944	5,312
Level 10	5,499	5,037	10,536	Transport, storage	1,057	97	1,154
Not stated	1,547	1,605	3,152	Communication	464	239	703
				Finance etc.	668	437	1,105
				Public admin., defence	2,376	291	2,667
				Community services	1,378	2,088	3,466
				Entertainment etc.	679	1,163	1,842
				Other and not stated	856	388	1,244
				Unemployed	267	231	498

See Explanatory Notes for details of classifications and abbreviations.

DIVISION OF INDI-VIC.—continued

LABOUR FORCE—continued

	Males	Females	Persons
Total labour force	25,769	9,911	35,680
OCCUPATION—			
Professional	1,386	1,376	2,762
Administrative	1,641	262	1,903
Clerical	1,002	1,923	2,925
Sales workers	1,222	1,219	2,441
Farmers etc.	7,859	1,637	9,496
Miners	75	..	75
Transport workers	1,505	264	1,769
Craftsmen etc.	7,630	885	8,515
Service workers etc.	841	1,661	2,502
Armed Services	1,407	10	1,417
Other and not stated	934	443	1,377
Unemployed	267	231	498
USUAL MAJOR ACTIVITY—			
Working	25,223	6,857	32,080
Home duties	..	2,930	2,930
Child at school	96	56	152
Full-time student	37	15	52
Other	413	53	466
MARITAL STATUS—			
Never married	6,986	2,965	9,951
Married	17,849	6,115	23,964
Other	934	831	1,765

DWELLINGS AND HOUSEHOLDS

CLASSES OF OCCUPIED DWELLING

	Total	Other flat	Total
Separate house	22,658	109	109
Semi-detached house	293	Caravan etc.	277
Attached house	349	<i>Total private</i>	24,657
Terrace house	18	Non-private	253
Villa unit	78		
Self-contained flat	875	<i>Total</i>	24,910

POPULATION IN FLATS BY SIZE OF BLOCK OF FLATS

No. of flats in block	Population	No. of flats in block	Population
1	562	17 and over	7
2-8	1,252		
9-16	127	<i>Total</i>	1,948

HOUSES AND FLATS BY AVERAGE WEEKLY RENT

	Private houses		Self-cont. flats	
	Number	Av. Rent (\$)	Number	Av. Rent (\$)
Rented—				
Furnished	399	12.41	237	14.02
Unfurnished—				
S.H.A.	1,170	10.90	24	5.81
Other	3,088	10.15	368	14.95
Not stated	456	..	32	..

UNOCCUPIED PRIVATE DWELLINGS—REASON UNOCCUPIED

	Private houses	Self-cont. flats	Other	Total
	houses	flats		
For sale or let	400	43	3	446
New	139	3	..	142
Under repair	133	3	1	137
Holiday home	1,252	276	98	1,626
Temporary only	778	41	18	837
Other & not stated	789	13	6	808
<i>Total</i>	3,491	379	126	3,996

HOUSEHOLD CLASSIFICATION—TOTAL POPULATION AND NUMBER OF HOUSEHOLDS IN PRIVATE DWELLINGS

Class	Classification (See Explanatory Notes)				
	House-holds	Population	House-holds		
A	22,363	75,379	D	980	4,769
B	682	3,252	E	17	87
C	615	1,486	<i>Total</i>	24,657	84,973

DWELLINGS AND HOUSEHOLDS—continued

	Houses	Flats	Other	Total
Total occupied private dwellings	23,396	875	386	24,657
No. OF PERSONS—				
1	2,613	284	197	3,094
2	5,739	341	110	6,190
3	4,143	137	39	4,319
4	4,411	50	25	4,486
5	3,233	37	8	3,278
6	1,824	13	4	1,841
7	833	5	3	841
8 and over	600	8	..	608
No. OF ROOMS—				
1	37	32	189	258
2	180	208	95	483
3	649	292	57	998
4	3,270	220	15	3,505
5	10,796	65	11	10,872
6	5,365	27	8	5,400
7 and over	3,099	31	11	3,141
No. OF BEDROOMS—				
0	63	45	164	272
1	512	366	115	993
2	4,131	346	32	4,509
3	13,809	69	10	13,888
4	3,979	19	6	4,004
5 and over	771	18	10	799
Not stated	131	12	49	192
NATURE OF OCCUPANCY—				
Owner	16,113	127	176	16,416
Tenant of S.H.A.	1,400	28	3	1,431
Tenant, other	3,713	633	101	4,447
Other and not stated	2,170	87	106	2,363
FACILITIES—				
Gas only	38	2	23	63
Electricity only	17,193	466	139	17,798
Gas and elec.	5,895	400	165	6,460
No gas or elec.	143	..	29	172
Not stated	127	7	30	164
With T.V.	18,530	543	135	19,208
SEWERAGE—				
Mains sewer	11,513	642	120	12,275
Separate system	8,290	181	86	8,557
Sanitary pan	1,746	27	38	1,811
Other and not stated	1,847	25	142	2,014
MOTOR VEHICLES AT DWELLING—				
0	2,757	219	95	3,071
1	11,961	507	213	12,681
2 and over	8,359	124	51	8,534
Not stated	319	25	27	371
MATERIAL OF OUTER WALLS—				
Brick	3,145	400	39	3,584
Brick veneer	2,788	137	6	2,931
Stone	90	6	1	97
Concrete	904	19	6	929
Timber	13,608	230	118	13,956
Metal	146	6	157	309
Fibro-cement	2,649	74	18	2,741
Other	66	3	41	110

See Explanatory Notes for details of classifications and abbreviations.

DIVISION OF ISAACS-VIC.

POPULATION				POPULATION—continued				
Total population	Males 43,795	Females 45,355	Persons 89,150	Total population	Males 43,795	Females 45,355	Persons 89,150	
AGE (years)—				BIRTHPLACE BY NATIONALITY—				
0-4	3,595	3,496	7,091	Australia	British	35,293	37,275	72,568
5-9	3,782	3,480	7,262		Other
10-14	4,438	4,122	8,560	New Zealand	British	294	283	577
15-19	4,475	4,094	8,569		Other	24	28	52
20-24	3,674	3,544	7,218	Europe—				
25-29	2,742	2,541	5,283	U.K. and Ireland	British	4,935	4,897	9,832
30-34	2,172	2,317	4,489		Other	243	260	503
35-39	2,306	2,368	4,674	Austria	British	53	41	94
40-44	2,817	3,054	5,871		Other	28	31	59
45-49	3,303	3,433	6,736	Czechoslovakia	British	28	13	41
50-54	2,852	2,965	5,817		Other	13	4	17
55-59	2,507	2,630	5,137	Germany	British	175	167	342
60-64	1,851	2,067	3,918		Other	148	130	278
65-69	1,294	1,733	3,027	Greece	British	76	60	136
70 and over	1,987	3,511	5,498		Other	183	184	367
<i>Total under 21</i>	<i>17,060</i>	<i>15,973</i>	<i>33,033</i>	Hungary	British	55	43	98
<i>Total 21 and over</i>	<i>26,735</i>	<i>29,382</i>	<i>56,117</i>		Other	10	7	17
RELIGION—				Italy	British	253	161	414
Baptist	416	525	941		Other	261	246	507
Brethren	55	41	96	Malta	British	30	29	59
Roman Catholic and Catholic (undefined)	9,721	10,416	20,137		Other	..	5	5
Churches of Christ	450	565	1,015	Netherlands	British	194	146	340
Church of England	14,140	15,573	29,713		Other	122	80	202
Congregational	130	158	288	Poland	British	55	45	100
Greek and other Orthodox	542	503	1,045		Other	7	7	14
Jehovah's Witness	92	117	209	U.S.S.R.	British	20	23	43
Lutheran	282	263	545		Other	4	1	5
Methodist	2,684	3,012	5,696	Yugoslavia	British	65	34	99
Presbyterian	4,464	4,932	9,396		Other	145	143	288
Salvation Army	141	161	302	Other Europe	British	145	126	271
Seventh Day Adventist	31	38	69		Other	83	76	159
Protestant (undefined)	1,789	2,009	3,798	<i>Total Europe</i>	<i>British</i>	<i>6,084</i>	<i>5,785</i>	<i>11,869</i>
Other Christian	517	498	1,015		<i>Other</i>	<i>1,247</i>	<i>1,174</i>	<i>2,421</i>
<i>Total Christian</i>	<i>35,454</i>	<i>38,811</i>	<i>74,265</i>	Asia	British	338	308	646
Hebrew	121	124	245		Other	139	120	259
Muslim	38	36	74	Africa	British	134	132	266
Other non-Christian	41	20	61		Other	26	31	57
<i>Total non-Christian</i>	<i>200</i>	<i>180</i>	<i>380</i>	America—				
Indefinite	144	118	262	Canada	British	50	48	98
No religion	5,121	3,484	8,605		Other	7	6	13
No reply	2,876	2,762	5,638	U.S.A.	British	26	17	43
MARITAL STATUS—					Other	77	82	159
Never married	20,698	18,071	38,769	Other America	British	11	6	17
Married	21,204	21,536	42,740		Other	5	10	15
Permanently separated	607	852	1,459	<i>Total America</i>	<i>British</i>	<i>87</i>	<i>71</i>	<i>158</i>
Divorced	381	572	953		<i>Other</i>	<i>89</i>	<i>98</i>	<i>187</i>
Widowed	905	4,324	5,229	All other	British	26	39	65
NATIONALITY—					Other	14	11	25
British	42,256	43,893	86,149					
Other	1,539	1,462	3,001					

See Explanatory Notes for details of classifications and abbreviations.

DIVISION OF ISAACS-VIC.—continued

POPULATION—continued				POPULATION—continued			
	Males	Females	Persons		Males	Females	Persons
Total population	43,795	45,355	89,150	Total population	43,795	45,355	89,150
PERIOD OF RESIDENCE—				LEVEL OF QUALIFICATIONS—			
Overseas born residents—				Trade	6,120	735	6,855
0 years	383	387	770	Technician	1,210	1,172	2,382
1 year	568	488	1,056	Non-degree tertiary	1,854	1,265	3,119
2 years	389	389	778	University—			
3 years	318	328	646	Bachelor degree	1,073	314	1,387
4 years	326	292	618	Higher degree	156	35	191
5-9 years	1,295	1,192	2,487	Not classified	393	1,394	1,787
10-16 years	1,459	1,337	2,796	No qualifications—			
17 years and over	3,163	3,045	6,208	Aged 0-14 years	11,815	11,098	22,913
Not stated	457	507	964	Studying (n.e.i)	2,379	958	3,337
Total	8,358	7,965	16,323	Other	18,795	28,384	47,179
Overseas born visitors	144	115	259	LEVEL OF STUDY—			
Australian born	35,293	37,275	72,568	Trade	878	99	977
1966 RESIDENCE—				Technician	477	125	602
Same dwelling	23,589	24,523	48,112	Non-degree tertiary	807	416	1,223
Same Division—				University—			
Urban	10,264	10,704	20,968	Bachelor degree	603	289	892
Rural	180	163	343	Higher degree	55	8	63
Same State—				Not classified	124	145	269
Urban	758	765	1,523	Not studying—			
Rural	234	247	481	Aged 0-14 years	11,815	11,098	22,913
Other State—				Qualified (n.e.i)	10,241	4,791	15,032
Urban	1,125	1,129	2,254	Other	18,795	28,384	47,179
Rural	94	92	186	LABOUR FORCE			
Other and not stated	2,804	2,765	5,569	Total labour force	25,192	12,723	37,915
Under 5 years of age				AGE (YEARS)			
or not usual residents	4,747	4,967	9,714	15-19	2,043	1,825	3,868
USUAL RESIDENCE IN 1971—				20-24	3,202	2,288	5,490
This State—				25-29	2,597	1,117	3,714
This dwelling	42,513	43,750	86,263	30-34	2,087	952	3,039
Other dwelling	551	838	1,389	35-39	2,228	1,008	3,236
Other State	154	173	327	40-44	2,721	1,430	4,151
Overseas	101	78	179	45-49	3,179	1,574	4,753
Not stated	476	516	992	50-54	2,708	1,183	3,891
USUAL MAJOR ACTIVITY—				55-59	2,271	809	3,080
Working	25,602	10,469	36,071	60-64	1,471	376	1,847
Home duties		20,409	20,409	65 and over	685	161	846
Child not yet at school	3,623	3,520	7,143	OCCUPATIONAL STATUS—			
Child at school	10,044	9,124	19,168	Employed—			
Full-time student	1,093	790	1,883	Employer	1,465	419	1,884
Other	3,433	1,043	4,476	Self-employed	1,408	414	1,822
LEVEL OF SCHOOLING—				Employee	22,002	11,596	33,598
Child not yet at school	3,623	3,520	7,143	Helper	15	74	89
Now at school	10,018	9,106	19,124	Total employed	24,890	12,503	37,393
Never attended school	79	87	166	Unemployed—			
Completed schooling to—				Looking for first job	37	39	76
Level 1	81	71	152	Other	265	181	446
Level 2	66	86	152	Total unemployed	302	220	522
Level 3	198	242	440	INDUSTRY—			
Level 4	358	441	799	Agriculture etc.	133	34	167
Level 5	2,478	3,432	5,910	Mining	81	29	110
Level 6	1,001	1,206	2,207	Manufacturing	7,247	3,045	10,292
Level 7	5,471	7,495	12,966	Electricity	569	58	627
Level 8	3,899	4,361	8,260	Construction	2,482	177	2,659
Level 9	5,019	5,583	10,602	Wholesale and retail	5,148	2,966	8,114
Level 10	10,426	8,306	18,732	Transport, storage	1,319	232	1,551
Not stated	1,078	1,419	2,497	Communication	619	114	733
				Finance etc.	2,317	1,455	3,772
				Public admin., defence	1,327	512	1,839
				Community services	1,636	2,266	3,902
				Entertainment etc.	945	1,054	1,999
				Other and not stated	1,067	561	1,628
				Unemployed	302	220	522

DIVISION OF ISAACS-VIC.—continued

LABOUR FORCE—continued

Total labour force	Males 25,192	Females 12,723	Persons 37,915
OCCUPATION—			
Professional	3,114	1,690	4,804
Administrative	3,558	348	3,906
Clerical	2,934	4,800	7,734
Sales workers	2,310	1,616	3,926
Farmers etc.	298	45	343
Miners	9	..	9
Transport workers	1,261	231	1,492
Craftsmen etc.	9,131	1,880	11,011
Service workers etc.	1,018	1,221	2,239
Armed Services	111	3	114
Other and not stated	1,146	669	1,815
Unemployed	302	220	522
USUAL MAJOR ACTIVITY—			
Working	24,766	10,084	34,850
Home duties	..	2,438	2,438
Child at school	113	92	205
Full-time student	116	71	187
Other	197	38	235
MARITAL STATUS—			
Never married	5,711	3,930	9,641
Married	18,342	7,398	25,740
Other	1,139	1,395	2,534

DWELLINGS AND HOUSEHOLDS

CLASSES OF OCCUPIED DWELLING

	Total		Total
Separate house	20,783	Other flat	316
Semi-detached house	549	Caravan etc.	58
Attached house	308	<i>Total private</i>	<i>27,591</i>
Terrace house	106	Non-private	57
Villa unit	1,751		
Self-contained flat	3,720	<i>Total</i>	<i>27,648</i>

POPULATION IN FLATS BY SIZE OF BLOCK OF FLATS

No. of flats in block	Population	No. of flats in block	Population
1	1,458	17 and over	374
2-8	4,962		
9-16	1,589	<i>Total</i>	<i>8,383</i>

HOUSES AND FLATS BY AVERAGE WEEKLY RENT

	Private houses		Self-cont. flats	
	Number	Av. Rent(\$)	Number	Av. Rent(\$)
Rented—				
Furnished	594	21.49	541	15.74
Unfurnished—				
S.H.A.	44	9.57	136	7.67
Other	2,387	19.67	2,026	17.95
Not stated	270	..	138	..

UNOCCUPIED PRIVATE DWELLINGS—REASON UNOCCUPIED

	Private houses		Self-cont. flats		Other	Total
	houses	flats	flats	Other		
For sale or let	284	137	4	..	4	425
New	152	39	191
Under repair	59	10	69
Holiday home	191	53	2	..	2	246
Temporary only	547	138	5	..	5	690
Other & not stated	132	26	3	..	3	161
<i>Total</i>	<i>1,365</i>	<i>403</i>	<i>14</i>	<i>..</i>	<i>14</i>	<i>1,782</i>

HOUSEHOLD CLASSIFICATION—TOTAL POPULATION AND NUMBER OF HOUSEHOLDS IN PRIVATE DWELLINGS

Classification (See Explanatory Notes)					
Class	House-holds	Population	Class	House-holds	Population
A	25,215	78,476	D	768	3,502
B	966	4,512	E	26	143
C	616	1,405	<i>Total</i>	<i>27,591</i>	<i>88,038</i>

DWELLINGS AND HOUSEHOLDS—continued

Total occupied private dwellings	Houses	Flats	Other	Total
23,497	3,720	374	374	27,591
No. OF PERSONS—				
1	2,539	1,077	188	3,804
2	6,306	1,460	104	7,870
3	4,338	631	46	5,015
4	4,799	360	20	5,179
5	3,106	132	12	3,250
6	1,455	39	4	1,498
7	549	14	..	563
8 and over	405	7	..	412
No. OF ROOMS—				
1	35	106	101	242
2	171	891	120	1,182
3	809	1,209	95	2,113
4	4,078	1,182	33	5,293
5	8,789	225	8	9,022
6	5,965	59	8	6,032
7 and over	3,650	48	9	3,707
No. OF BEDROOMS—				
0	43	138	103	284
1	682	1,540	168	2,390
2	6,990	1,739	61	8,790
3	12,185	202	12	12,399
4	2,989	33	2	3,024
5 and over	488	9	4	501
Not stated	120	59	24	203
NATURE OF OCCUPANCY—				
Owner	19,528	688	76	20,292
Tenant of S.H.A.	69	145	14	228
Tenant, other	3,226	2,696	221	6,143
Other and not stated	674	191	63	928
FACILITIES—				
Gas only	5	1	1	7
Electricity only	8,156	1,648	136	9,940
Gas and elec.	15,247	2,016	217	17,480
No gas or elec.	4	..	2	6
Not stated	85	55	18	158
With T.V.	20,217	2,682	207	23,106
SEWERAGE—				
Mains sewer	17,598	2,826	244	20,668
Separate system	3,962	743	62	4,767
Sanitary pan	1,712	79	32	1,823
Other and not stated	225	72	36	333
MOTOR VEHICLES AT DWELLING—				
0	3,719	1,142	161	5,022
1	10,934	1,970	139	13,043
2 and over	8,534	478	41	9,053
Not stated	310	130	33	473
MATERIAL OF OUTER WALLS—				
Brick	4,811	1,917	41	6,769
Brick veneer	6,840	794	21	7,655
Stone	39	15	3	57
Concrete	225	95	13	333
Timber	10,556	651	202	11,409
Metal	123	5	32	160
Fibro-cement	862	241	52	1,155
Other	41	2	10	53

See Explanatory Notes for details of classifications and abbreviations.

DIVISION OF KALGOORLIE-W.A.

POPULATION

	Males 78,647	Females 57,143	Persons 135,790
Total population			
AGE (years)—			
0-4	8,681	8,098	16,779
5-9	7,359	7,054	14,413
10-14	5,944	5,697	11,641
15-19	5,637	4,356	9,993
20-24	10,036	6,158	16,194
25-29	8,825	5,238	14,063
30-34	7,021	4,114	11,135
35-39	5,369	3,199	8,568
40-44	5,116	2,789	7,905
45-49	3,926	2,417	6,343
50-54	2,713	2,007	4,720
55-59	2,426	1,857	4,283
60-64	2,113	1,645	3,758
65-69	1,751	1,083	2,834
70 and over	1,730	1,431	3,161
<i>Total under 21</i>	<i>29,227</i>	<i>26,260</i>	<i>55,487</i>
<i>Total 21 and over</i>	<i>49,420</i>	<i>30,883</i>	<i>80,303</i>
RELIGION—			
Baptist	592	514	1,106
Brethren	49	67	116
Roman Catholic and Catholic (undefined)	19,724	15,743	35,467
Churches of Christ	1,276	1,315	2,591
Church of England	21,078	17,543	38,621
Congregational	216	212	428
Greek and other Orthodox	880	290	1,170
Jehovah's Witness	224	252	476
Lutheran	720	456	1,176
Methodist	5,130	4,704	9,834
Presbyterian	3,195	2,512	5,707
Salvation Army	345	337	682
Seventh Day Adventist	341	384	725
Protestant (undefined)	1,488	1,112	2,600
Other Christian	1,438	1,223	2,661
<i>Total Christian</i>	<i>56,696</i>	<i>46,664</i>	<i>103,360</i>
Hebrew	45	25	70
Muslim	177	27	204
Other non-Christian	340	233	573
<i>Total non-Christian</i>	<i>562</i>	<i>285</i>	<i>847</i>
Indefinite	344	105	449
No religion	10,827	6,025	16,852
No reply	10,218	4,064	14,282
MARITAL STATUS—			
Never married	42,787	27,253	70,040
Married	32,059	26,329	58,388
Permanently separated	1,641	845	2,486
Divorced	1,115	353	1,468
Widowed	1,045	2,363	3,408
NATIONALITY—			
British	72,489	55,108	127,597
Other	6,158	2,035	8,193

POPULATION—continued

	Males 78,647	Females 57,143	Persons 135,790
Total population			
BIRTHPLACE BY NATIONALITY—			
Australia			
British	59,908	47,826	107,734
Other
New Zealand			
British	1,142	583	1,725
Other	200	69	269
Europe—			
U.K. and Ireland			
British	7,555	4,734	12,289
Other	715	300	1,015
Austria			
British	66	37	103
Other	90	32	122
Czechoslovakia			
British	41	7	48
Other	88	22	110
Germany			
British	422	258	680
Other	388	133	521
Greece			
British	101	59	160
Other	181	65	246
Hungary			
British	82	24	106
Other	49	9	58
Italy			
British	715	361	1,076
Other	574	228	802
Malta			
British	47	15	62
Other	3	3	6
Netherlands			
British	372	190	562
Other	268	150	418
Poland			
British	169	81	250
Other	60	24	84
U.S.S.R.			
British	47	29	76
Other	12	7	19
Yugoslavia			
British	398	143	541
Other	1,297	185	1,482
Other Europe			
British	290	78	368
Other	898	246	1,144
<i>Total Europe</i>	<i>10,305</i>	<i>6,016</i>	<i>16,321</i>
<i>British</i>	<i>4,623</i>	<i>1,404</i>	<i>6,027</i>
Asia			
British	545	347	892
Other	270	95	365
Africa			
British	303	183	486
Other	80	36	116
America—			
Canada			
British	159	81	240
Other	28	7	35
U.S.A.			
British	22	13	35
Other	869	397	1,266
Other America			
British	9	7	16
Other	49	9	58
<i>Total America</i>	<i>190</i>	<i>101</i>	<i>291</i>
<i>British</i>	<i>946</i>	<i>413</i>	<i>1,359</i>
All other			
British	96	52	148
Other	39	18	57

DIVISION OF KALGOORLIE-W.A.—continued

POPULATION—continued				POPULATION—continued			
	Males	Females	Persons		Males	Females	Persons
Total population	78,647	57,143	135,790	Total population	78,647	57,143	135,790
PERIOD OF RESIDENCE—				LEVEL OF QUALIFICATIONS—			
Overseas born residents—				Trade	9,434	467	9,901
0 years	1,444	695	2,139	Technician	2,000	1,559	3,559
1 year	1,624	786	2,410	Non-degree tertiary	1,353	1,170	2,523
2 years	1,483	747	2,230	University—			
3 years	1,041	562	1,603	Bachelor degree	1,028	233	1,261
4 years	926	618	1,544	Higher degree	184	15	199
5–9 years	2,398	1,371	3,769	Not classified	825	1,294	2,119
10–16 years	1,986	1,112	3,098	No qualifications—			
17 years and over	5,020	2,584	7,604	Aged 0–14 years	21,984	20,849	42,833
Not stated	1,117	361	1,478	Studying (n.e.i)	1,801	314	2,115
Total	17,039	8,836	25,875	Other	40,038	31,242	71,280
Overseas born visitors	1,700	481	2,181	LEVEL OF STUDY—			
Australian born	59,908	47,826	107,734	Trade	1,018	48	1,066
				Technician	508	135	643
1966 RESIDENCE—				Non-degree tertiary	553	56	609
Same dwelling	17,557	15,759	33,316	University—			
Same Division—				Bachelor degree	153	32	185
Urban	6,046	5,450	11,496	Higher degree	28		28
Rural	4,207	3,624	7,831	Not classified	213	119	332
Same State—				Not studying—			
Urban	7,734	6,674	14,408	Aged 0–14 years	21,984	20,849	42,833
Rural	2,807	2,247	5,054	Qualified (n.e.i)	14,152	4,662	18,814
Other State—				Other	40,038	31,242	71,280
Urban	5,994	4,234	10,228	LABOUR FORCE			
Rural	1,331	881	2,212	Total labour force	49,082	12,766	61,848
Other and not stated	8,966	5,215	14,181	AGE (YEARS)			
Under 5 years of age or not usual residents	24,005	13,059	37,064	15–19	4,264	2,285	6,549
				20–24	9,286	2,631	11,917
USUAL RESIDENCE IN 1971—				25–29	8,350	1,627	9,977
This State—				30–34	6,629	1,407	8,036
This dwelling	62,608	51,483	114,091	35–39	5,066	1,244	6,310
Other dwelling	6,403	2,942	9,345	40–44	4,800	1,083	5,883
Other State	2,022	679	2,701	45–49	3,672	918	4,590
Overseas	721	197	918	50–54	2,427	668	3,095
Not stated	6,893	1,842	8,735	55–59	2,112	498	2,610
				60–64	1,524	256	1,780
USUAL MAJOR ACTIVITY—				65 and over	952	149	1,101
Working	51,348	9,866	61,214	OCCUPATIONAL STATUS—			
Home duties		23,990	23,990	Employed—			
Child not yet at school	9,542	8,918	18,460	Employer	2,577	605	3,182
Child at school	13,410	12,887	26,297	Self-employed	3,179	688	3,867
Full-time student	155	106	261	Employee	42,355	10,799	53,154
Other	4,192	1,376	5,568	Helper	220	374	594
				Total employed	48,331	12,466	60,797
LEVEL OF SCHOOLING—				Unemployed—			
Child not yet at school	9,542	8,918	18,460	Looking for first job	116	53	169
Now at school	13,359	12,836	26,195	Other	635	247	882
Never attended school	2,388	2,072	4,460	Total unemployed	751	300	1,051
Completed schooling to—				INDUSTRY—			
Level 1	607	395	1,002	Agriculture etc.	7,504	1,438	8,942
Level 2	840	430	1,270	Mining	11,861	668	12,529
Level 3	1,195	780	1,975	Manufacturing	2,509	328	2,837
Level 4	2,705	1,878	4,583	Electricity	429	11	440
Level 5	6,784	4,794	11,578	Construction	9,549	286	9,835
Level 6	2,768	2,111	4,879	Wholesale and retail	3,780	2,681	6,461
Level 7	6,039	4,685	10,724	Transport, storage	3,182	268	3,450
Level 8	10,618	8,259	18,877	Communication	594	278	872
Level 9	4,173	2,848	7,021	Finance etc.	1,247	518	1,765
Level 10	9,295	4,628	13,923	Public admin., defence	1,414	579	1,993
Not stated	8,334	2,509	10,843	Community services	1,883	2,811	4,694
				Entertainment etc.	1,239	2,027	3,266
				Other and not stated	3,140	573	3,713
				Unemployed	751	300	1,051

See Explanatory Notes for details of classifications and abbreviations.

DIVISION OF KALGOORLIE-W.A.—continued

LABOUR FORCE—continued

	Males	Females	Persons
Total labour force	49,082	12,766	61,848
OCCUPATION—			
Professional	3,058	1,700	4,758
Administrative	2,609	321	2,930
Clerical	1,831	2,750	4,581
Sales workers	1,042	1,695	2,737
Farmers etc.	7,498	883	8,381
Miners	4,118	10	4,128
Transport workers	3,516	397	3,913
Craftsmen etc.	16,309	330	16,639
Service workers etc.	1,533	3,660	5,193
Armed Services	228	7	235
Other and not stated	6,589	713	7,302
Unemployed	751	300	1,051

USUAL MAJOR ACTIVITY—			
Working	48,582	9,258	57,840
Home duties	..	3,350	3,350
Child at school	69	33	102
Full-time student	32	16	48
Other	399	109	508

MARITAL STATUS—			
Never married	17,556	4,104	21,660
Married	28,717	7,649	36,366
Other	2,809	1,013	3,822

DWELLINGS AND HOUSEHOLDS

CLASSES OF OCCUPIED DWELLING

	Total		Total
Separate house	22,800	Other flat	289
Semi-detached house	874	Caravan etc.	4,471
Attached house	350	Total private	30,350
Terrace house	152	Non-private	872
Villa unit	342		
Self-contained flat	1,072	Total	31,222

POPULATION IN FLATS BY SIZE OF BLOCK OF FLATS

No. of flats in block	Population	No. of flats in block	Population
1	596	17 and over	123
2-8	1,146		
9-16	603	Total	2,468

HOUSES AND FLATS BY AVERAGE WEEKLY RENT

	Private houses		Self-cont. flats	
	Number	Av. Rent(\$)	Number	Av. Rent(\$)
Rented—				
Furnished	3,929	10.61	577	12.90
Unfurnished—				
S.H.A.	2,033	11.87	31	13.08
Other	3,974	10.37	186	13.86
Not stated	824	..	62	..

UNOCCUPIED PRIVATE DWELLINGS—REASON UNOCCUPIED

	Private houses	Self-cont. flats	Other	Total
	For sale or let	699	173	42
New	171	22	..	193
Under repair	120	5	4	129
Holiday home	326	5	7	338
Temporary only	891	56	117	1,064
Other & not stated	677	17	18	712
Total	2,884	278	188	3,350

HOUSEHOLD CLASSIFICATION—TOTAL POPULATION AND

NUMBER OF HOUSEHOLDS IN PRIVATE DWELLINGS					
Classification (See Explanatory Notes)					
Class	House-holds	Population	Class	House-holds	Population
A	25,777	87,849	D	2,065	11,337
B	880	4,848	E	88	690
C	1,540	4,154	Total	30,350	108,878

DWELLINGS AND HOUSEHOLDS—continued

	Houses	Flats	Other	Total
Total occupied private dwellings	24,518	1,072	4,760	30,350
No. OF PERSONS—				
1	2,361	267	854	3,482
2	5,161	484	1,556	7,201
3	4,292	172	809	5,273
4	4,976	79	732	5,787
5	3,670	39	369	4,078
6	2,072	18	198	2,288
7	1,001	7	96	1,104
8 and over	985	6	146	1,137

No. OF ROOMS—				
1	185	33	2,587	2,805
2	517	212	1,231	1,960
3	1,638	442	686	2,766
4	5,064	264	150	5,478
5	10,495	74	52	10,621
6	4,350	17	18	4,385
7 and over	2,269	30	36	2,335

No. OF BEDROOMS—				
0	193	41	2,242	2,476
1	1,166	351	1,109	2,626
2	5,191	510	546	6,247
3	13,606	100	92	13,798
4	3,295	8	17	3,320
5 and over	719	20	33	772
Not stated	348	42	721	1,111

NATURE OF OCCUPANCY—				
Owner	10,877	75	2,146	13,098
Tenant of S.H.A.	2,409	35	11	2,455
Tenant, other	8,351	821	1,030	10,202
Other and not stated	2,881	141	1,573	4,595

FACILITIES—				
Gas only	171	2	312	485
Electricity only	12,240	665	658	13,563
Gas and elec.	11,421	362	2,367	14,150
No gas or elec.	343	1	824	1,168
Not stated	343	42	599	984

SEWERAGE—				
Mains sewer	5,625	534	595	6,754
Separate system	17,456	487	1,545	19,488
Sanitary pan	657	6	226	889
Other and not stated	780	45	2,394	3,219

MOTOR VEHICLES AT DWELLING—				
0	3,368	245	1,314	4,927
1	11,901	599	2,271	14,771
2 and over	8,660	169	682	9,511
Not stated	589	59	493	1,141

MATERIAL OF OUTER WALLS—				
Brick	3,211	521	59	3,791
Brick veneer	1,506	36	7	1,549
Stone	530	30	18	578
Concrete	335	55	19	409
Timber	4,493	104	299	4,896
Metal	2,902	85	3,258	6,245
Fibro-cement	11,253	233	154	11,640
Other	288	8	946	1,242

See Explanatory Notes for details of classifications and abbreviations.

DIVISION OF KENNEDY-QLD

POPULATION				POPULATION—continued				
	Males	Females	Persons		Males	Females	Persons	
Total population	53,187	43,102	96,289	Total population	53,187	43,102	96,289	
AGE (years)—				BIRTHPLACE BY NATIONALITY—				
0-4	6,048	5,758	11,806	Australia	British	46,934	39,656	86,590
5-9	5,480	5,279	10,759		Other
10-14	4,913	4,575	9,488	New Zealand	British	434	269	703
15-19	4,196	3,331	7,527		Other	46	27	73
20-24	5,365	4,091	9,456	Europe—				
25-29	4,905	3,735	8,640	U.K. and Ireland	British	2,326	1,524	3,850
30-34	4,056	2,934	6,990		Other	221	109	330
35-39	3,387	2,579	5,966	Austria	British	43	16	59
40-44	3,402	2,247	5,649		Other	55	19	74
45-49	2,930	1,979	4,909	Czechoslovakia	British	45	8	53
50-54	2,222	1,764	3,986		Other	37	11	48
55-59	1,957	1,475	3,432	Germany	British	231	142	373
60-64	1,621	1,135	2,756		Other	229	77	306
65-69	1,098	779	1,877	Greece	British	47	30	77
70 and over	1,607	1,441	3,048		Other	38	21	59
<i>Total under 21</i>	<i>21,552</i>	<i>19,701</i>	<i>41,253</i>	Hungary	British	74	23	97
<i>Total 21 and over</i>	<i>31,635</i>	<i>23,401</i>	<i>55,036</i>		Other	21	10	31
RELIGION—				Italy	British	151	40	191
Baptist	568	508	1,076		Other	196	49	245
Brethren	135	89	224	Malta	British	28	13	41
Roman Catholic and					Other	13	4	17
Catholic (undefined)	13,651	11,525	25,176	Netherlands	British	147	69	216
Churches of Christ	198	196	394		Other	90	48	138
Church of England	16,243	13,671	29,914	Poland	British	67	21	88
Congregational	68	64	132		Other	23	11	34
Greek and other Orthodox	295	187	482	U.S.S.R.	British	17	7	24
Jehovah's Witness	164	183	347		Other	10	4	14
Lutheran	1,205	1,010	2,215	Yugoslavia	British	99	19	118
Methodist	5,131	4,837	9,968		Other	110	34	144
Presbyterian	4,875	4,330	9,205	Other Europe	British	237	149	386
Salvation Army	245	297	542		Other	663	353	1,016
Seventh Day Adventist	132	158	290	<i>Total Europe</i>	<i>British</i>	<i>3,512</i>	<i>2,061</i>	<i>5,573</i>
Protestant (undefined)	432	322	754		<i>Other</i>	<i>1,706</i>	<i>750</i>	<i>2,456</i>
Other Christian	858	717	1,575	Asia	British	134	73	207
<i>Total Christian</i>	<i>44,200</i>	<i>38,094</i>	<i>82,294</i>		Other	45	41	86
Hebrew	9	5	14	Africa	British	72	59	131
Muslim	22	16	38		Other	18	7	25
Other non-Christian	35	21	56	America—				
<i>Total non-Christian</i>	<i>66</i>	<i>42</i>	<i>108</i>	Canada	British	43	22	65
Indefinite	132	49	181		Other	5	5	10
No religion	4,367	2,111	6,478	U.S.A.	British	14	7	21
No reply	4,422	2,806	7,228		Other	101	45	146
MARITAL STATUS—				Other America	British	..	2	2
Never married	29,741	20,442	50,183		Other	7	2	9
Married	21,049	19,753	40,802	<i>Total America</i>	<i>British</i>	<i>57</i>	<i>31</i>	<i>88</i>
Permanently separated	944	548	1,492		<i>Other</i>	<i>113</i>	<i>52</i>	<i>165</i>
Divorced	552	236	788	All other	British	92	55	147
Widowed	901	2,123	3,024		Other	24	21	45
NATIONALITY—								
British	51,235	42,204	93,439					
Other	1,952	898	2,850					

See Explanatory Notes for details of classifications and abbreviations.

DIVISION OF KENNEDY-QLD—continued

POPULATION—continued				POPULATION—continued			
	Males	Females	Persons		Males	Females	Persons
Total population	53,187	43,102	96,289	Total population	53,187	43,102	96,289
PERIOD OF RESIDENCE—				LEVEL OF QUALIFICATIONS—			
Overseas born residents—				Trade	5,198	226	5,424
0 years	332	247	579	Technician	901	1,048	1,949
1 year	387	215	602	Non-degree tertiary	715	878	1,593
2 years	418	255	673	University—			
3 years	275	180	455	Bachelor degree	468	119	587
4 years	236	153	389	Higher degree	58	5	63
5-9 years	802	552	1,354	Not classified	345	293	638
10-16 years	1,147	688	1,835	No qualifications—			
17 years and over	2,035	872	2,907	Aged 0-14 years	16,441	15,612	32,053
Not stated	350	175	525	Studying (n.e.i)	1,301	200	1,501
Total	5,982	3,337	9,319	Other	27,760	24,721	52,481
Overseas born visitors	271	109	380	LEVEL OF STUDY—			
Australian born	46,934	39,656	86,590	Trade	838	27	865
				Technician	411	116	527
1966 RESIDENCE—				Non-degree tertiary	90	16	106
Same dwelling	17,277	15,538	32,815	University—			
Same Division—				Bachelor degree	173	71	244
Urban	5,497	4,922	10,419	Higher degree	17	1	18
Rural	2,948	2,368	5,316	Not classified	111	30	141
Same State—				Not studying—			
Urban	6,906	5,523	12,429	Aged 0-14 years	16,441	15,612	32,053
Rural	2,793	2,072	4,865	Qualified (n.e.i)	7,346	2,508	9,854
Other State—				Other	27,760	24,721	52,481
Urban	2,215	1,657	3,872	LABOUR FORCE			
Rural	595	377	972	Total labour force	31,848	9,368	41,216
Other and not stated	3,222	2,013	5,235	AGE (YEARS)			
Under 5 years of age				15-19	3,028	1,809	4,837
or not usual residents	11,734	8,632	20,366	20-24	5,120	1,694	6,814
				25-29	4,707	1,037	5,744
USUAL RESIDENCE IN 1971—				30-34	3,898	955	4,853
This State—				35-39	3,271	914	4,185
This dwelling	47,133	39,860	86,993	40-44	3,220	839	4,059
Other dwelling	3,534	1,872	5,406	45-49	2,757	718	3,475
Other State	822	489	1,311	50-54	2,041	601	2,642
Overseas	153	104	257	55-59	1,716	425	2,141
Not stated	1,545	777	2,322	60-64	1,253	207	1,460
				65 and over	837	169	1,006
USUAL MAJOR ACTIVITY—				OCCUPATIONAL STATUS—			
Working	32,738	7,117	39,855	Employed—			
Home duties		18,695	18,695	Employer	2,606	804	3,410
Child not yet at school	6,490	6,225	12,715	Self-employed	3,340	821	4,161
Child at school	10,801	10,111	20,912	Employee	25,339	7,195	32,534
Full-time student	174	75	249	Helper	147	316	463
Other	2,984	879	3,863	Total employed	31,432	9,136	40,568
				Unemployed—			
LEVEL OF SCHOOLING—				Looking for first job	67	45	112
Child not yet at school	6,490	6,225	12,715	Other	349	187	536
Now at school	10,787	10,091	20,878	Total unemployed	416	232	648
Never attended school	554	292	846	INDUSTRY—			
Completed schooling to—				Agriculture etc.	8,356	1,969	10,325
Level 1	682	316	998	Mining	5,383	213	5,596
Level 2	956	579	1,535	Manufacturing	2,465	403	2,868
Level 3	1,653	1,153	2,806	Electricity	394	28	422
Level 4	2,786	1,908	4,694	Construction	4,975	144	5,119
Level 5	6,610	5,272	11,882	Wholesale and retail	2,855	1,925	4,780
Level 6	4,424	3,651	8,075	Transport, storage	1,791	204	1,995
Level 7	3,163	2,512	5,675	Communication	403	261	664
Level 8	7,411	6,505	13,916	Finance etc.	635	346	981
Level 9	1,253	942	2,195	Public admin., defence	903	279	1,182
Level 10	3,939	2,477	6,416	Community services	1,325	1,717	3,042
Not stated	2,479	1,179	3,658	Entertainment etc.	523	1,247	1,770
				Other and not stated	1,424	400	1,824
				Unemployed	416	232	648

DIVISION OF KENNEDY-QLD—continued

LABOUR FORCE—continued

DWELLINGS AND HOUSEHOLDS—continued

LABOUR FORCE—continued			DWELLINGS AND HOUSEHOLDS—continued								
	Males	Females	Persons		Houses	Flats	Other	Total			
Total labour force	31,848	9,368	41,216	Total occupied private dwellings	19,740	1,345	3,233	24,318			
OCCUPATION—				No. OF PERSONS—							
Professional	1,751	1,160	2,911	1	2,169	196	835	3,200			
Administrative	1,587	222	1,809	2	4,134	484	906	5,524			
Clerical	1,133	1,851	2,984	3	3,472	295	546	4,313			
Sales workers	890	1,218	2,108	4	3,873	212	480	4,565			
Farmers etc.	8,491	1,507	9,998	5	2,714	94	255	3,063			
Miners	3,095	9	3,104	6	1,690	44	99	1,833			
Transport workers	2,192	362	2,554	7	854	12	43	909			
Craftsmen etc.	9,615	163	9,778	8 and over	834	8	69	911			
Service workers etc.	881	2,208	3,089	No. OF ROOMS—							
Armed Services	53	2	55	1	108	50	1,571	1,729			
Other and not stated	1,744	434	2,178	2	447	294	1,017	1,758			
Unemployed	416	232	648	3	1,419	483	443	2,345			
USUAL MAJOR ACTIVITY—				4	3,538	342	114	3,994			
Working	31,514	6,767	38,281	5	6,587	99	46	6,732			
Home duties	..	2,511	2,511	6	3,956	38	14	4,008			
Child at school	25	15	40	7 and over	3,685	39	28	3,752			
Full-time student	8	14	22	No. OF BEDROOMS—							
Other	301	61	362	0	139	54	1,264	1,457			
MARITAL STATUS—				1	1,001	455	921	2,377			
Never married	10,917	3,169	14,086	2	4,691	663	355	5,709			
Married	19,250	5,389	24,639	3	9,101	103	57	9,261			
Other	1,681	810	2,491	4	3,259	28	15	3,302			
DWELLINGS AND HOUSEHOLDS				5 and over	1,310	19	23	1,352			
CLASSES OF OCCUPIED DWELLING				Not stated	239	23	598	860			
	Total		Total	NATURE OF OCCUPANCY—							
Separate house	18,849	Other flat	263	Owner	11,791	144	1,609	13,544			
Semi-detached house	361	Caravan etc.	2,970	Tenant of S.H.A.	594	12	2	608			
Attached house	315	Total private	24,318	Tenant, other	4,664	1,077	757	6,498			
Terrace house	32	Non-private	622	Other and not stated	2,691	112	865	3,668			
Villa unit	183	Total	24,940	FACILITIES—							
Self-contained flat	1,345			Gas only	107	..	218	325			
POPULATION IN FLATS BY SIZE OF BLOCK OF FLATS				Electricity only	15,398	1,212	786	17,396			
No. of flats in block	Population	No. of flats in block	Population	Gas and elec.	3,514	110	1,395	5,019			
1	591	17 and over	238	No gas or elec.	494	2	428	924			
2-8	2,923	Total	3,783	Not stated	227	21	406	654			
9-16	31	HOUSES AND FLATS BY AVERAGE WEEKLY RENT					With T.V.	9,597	679	860	11,136
Private houses				SEWERAGE—							
Rented—	Number	Av. Rent(\$)	Number	Av. Rent(\$)	Mains sewer	8,128	757	801	9,686		
Furnished	1,363	15.22	784	20.77	Separate system	6,654	473	655	7,782		
Unfurnished—					Sanitary pan	3,240	75	430	3,745		
S.H.A.	506	12.00	1	..	Other and not stated	1,718	40	1,347	3,105		
Other	2,985	9.32	256	15.17	MOTOR VEHICLES AT DWELLING—						
Not stated	404	..	48	..	0	2,639	231	499	3,369		
UNOCCUPIED PRIVATE DWELLINGS—REASON UNOCCUPIED				MATERIAL OF OUTER WALLS—							
	Private houses	Self-cont. flats	Other	Total	Brick	986	428	76	1,490		
For sale or let	429	67	25	521	Brick veneer	51	14	2	67		
New	106	5	5	116	Stone	28	3	2	33		
Under repair	71	10	2	83	Concrete	643	294	55	992		
Holiday home	30	3	1	34	Timber	11,226	313	414	11,953		
Temporary only	1,025	46	83	1,154	Metal	2,045	58	1,973	4,076		
Other & not stated	1,162	22	40	1,224	Fibro-cement	4,671	229	97	4,997		
Total	2,823	153	156	3,132	Other	90	6	614	710		
HOUSEHOLD CLASSIFICATION—TOTAL POPULATION AND NUMBER OF HOUSEHOLDS IN PRIVATE DWELLINGS				Classification (See Explanatory Notes)							
Class	Households	Population	Class	Households	Population						
A	20,529	68,835	D	1,796	9,711						
B	799	4,199	E	63	474						
C	1,131	3,040	Total	24,318	86,259						

See Explanatory Notes for details of classifications and abbreviations.

DIVISION OF KINGSFORD SMITH-N.S.W.

POPULATION				POPULATION—continued				
Total population	Males 54,126	Females 52,903	Persons 107,029	Total population	Males 54,126	Females 52,903	Persons 107,029	
AGE (years)—				BIRTHPLACE BY NATIONALITY—				
0-4	4,298	4,133	8,431	Australia	British	35,871	37,021	72,892
5-9	4,074	3,948	8,022		Other
10-14	4,017	3,761	7,778	New Zealand	British	421	383	804
15-19	4,481	4,360	8,841		Other	40	28	68
20-24	5,962	5,031	10,993	Europe—				
25-29	4,901	4,218	9,119	U.K. and Ireland	British	4,957	4,453	9,410
30-34	3,899	3,229	7,128		Other	354	309	663
35-39	3,361	2,992	6,353	Austria	British	82	75	157
40-44	3,634	3,517	7,151		Other	61	44	105
45-49	3,683	3,626	7,309	Czechoslovakia	British	87	58	145
50-54	3,162	3,271	6,433		Other	89	57	146
55-59	2,946	3,000	5,946	Germany	British	228	244	472
60-64	2,237	2,432	4,669		Other	239	200	439
65-69	1,452	1,822	3,274	Greece	British	1,044	787	1,831
70 and over	2,019	3,563	5,582		Other	1,521	1,623	3,144
<i>Total under 21</i>	<i>18,022</i>	<i>17,194</i>	<i>35,216</i>	Hungary	British	211	159	370
<i>Total 21 and over</i>	<i>36,104</i>	<i>35,709</i>	<i>71,813</i>		Other	47	38	85
RELIGION—				Italy	British	570	390	960
Baptist	243	282	525		Other	678	562	1,240
Brethren	27	28	55	Malta	British	598	566	1,164
Roman Catholic and					Other	31	24	55
Catholic (undefined)	18,646	18,891	37,537	Netherlands	British	140	105	245
Churches of Christ	68	90	158		Other	109	83	192
Church of England	15,616	16,294	31,910	Poland	British	209	137	346
Congregational	180	205	385		Other	37	30	67
Greek and other Orthodox	5,580	5,301	10,881	U.S.S.R.	British	50	71	121
Jehovah's Witness	84	111	195		Other	28	23	51
Lutheran	278	265	543	Yugoslavia	British	239	160	399
Methodist	1,346	1,448	2,794		Other	856	717	1,573
Presbyterian	2,001	2,089	4,090	Other Europe	British	245	180	425
Salvation Army	64	92	156		Other	434	369	803
Seventh Day Adventist	42	35	77	<i>Total Europe</i>	<i>British</i>	<i>8,660</i>	<i>7,385</i>	<i>16,045</i>
Protestant (undefined)	667	678	1,345		<i>Other</i>	<i>4,484</i>	<i>4,079</i>	<i>8,563</i>
Other Christian	677	588	1,265	Asia	British	1,321	960	2,281
<i>Total Christian</i>	<i>45,519</i>	<i>46,397</i>	<i>91,916</i>		Other	823	633	1,456
Hebrew	712	737	1,449	Africa	British	1,264	1,192	2,456
Muslim	256	145	401		Other	569	555	1,124
Other non-Christian	172	136	308	America—				
<i>Total non-Christian</i>	<i>1,140</i>	<i>1,018</i>	<i>2,158</i>	Canada	British	51	46	97
Indefinite	108	72	180		Other	5	6	11
No religion	4,133	2,476	6,609	U.S.A.	British	28	27	55
No reply	3,226	2,940	6,166		Other	150	121	271
MARITAL STATUS—				Other America	British	10	9	19
Never married	25,785	20,546	46,331		Other	190	209	399
Married	25,400	25,141	50,541	<i>Total America</i>	<i>British</i>	<i>89</i>	<i>82</i>	<i>171</i>
Permanently separated	923	1,039	1,962		<i>Other</i>	<i>345</i>	<i>336</i>	<i>681</i>
Divorced	822	979	1,801	All other	British	86	97	183
Widowed	1,196	5,198	6,394		Other	153	152	305
NATIONALITY—								
British	47,712	47,120	94,832					
Other	6,414	5,783	12,197					

See Explanatory Notes for details of classifications and abbreviations.

DIVISION OF KINGSFORD SMITH-N.S.W.—continued

POPULATION—continued				POPULATION—continued			
	Males	Females	Persons		Males	Females	Persons
Total population	54,126	52,903	107,029	Total population	54,126	52,903	107,029
PERIOD OF RESIDENCE—				LEVEL OF QUALIFICATIONS—			
Overseas born residents—				Trade	8,037	749	8,786
0 years	1,664	1,594	3,258	Technician	1,241	1,034	2,275
1 year	1,474	1,259	2,733	Non-degree tertiary	734	611	1,345
2 years	1,213	1,073	2,286	University—			
3 years	848	781	1,629	Bachelor degree	1,067	403	1,470
4 years	702	578	1,280	Higher degree	197	34	231
5–9 years	2,885	2,685	5,570	Not classified	357	1,613	1,970
10–16 years	2,933	2,407	5,340	No qualifications—			
17 years and over	4,675	3,812	8,487	Aged 0–14 years	12,389	11,842	24,231
Not stated	1,259	1,295	2,554	Studying (n.e.i)	2,909	1,291	4,200
Total	17,653	15,484	33,137	Other	27,195	35,326	62,521
Overseas born visitors	602	398	1,000	LEVEL OF STUDY—			
Australian born	35,871	37,021	72,892	Trade	980	101	1,081
1966 RESIDENCE—				Technician	686	449	1,135
Same dwelling	24,042	25,276	49,318	Non-degree tertiary	423	196	619
Same Division—				University—			
Urban	12,699	12,222	24,921	Bachelor degree	1,315	505	1,820
Rural	69	66	135	Higher degree	274	45	319
Same State—				Not classified	144	218	362
Urban	1,023	912	1,935	Not studying—			
Rural	260	248	508	Aged 0–14 years	12,389	11,842	24,231
Other State—				Qualified (n.e.i)	10,720	4,221	14,941
Urban	1,043	911	1,954	Other	27,195	35,326	62,521
Rural	130	91	221	LABOUR FORCE			
Other and not stated	7,302	6,599	13,901	Total labour force	32,720	18,446	51,166
Under 5 years of age or not usual residents	7,558	6,578	14,136	AGE (YEARS)			
USUAL RESIDENCE IN 1971—				15–19	2,290	2,416	4,706
This State—				20–24	4,586	3,345	7,931
This dwelling	50,652	50,244	100,896	25–29	4,306	2,228	6,534
Other dwelling	1,549	1,090	2,639	30–34	3,517	1,638	5,155
Other State	324	122	446	35–39	3,071	1,646	4,717
Overseas	258	203	461	40–44	3,326	1,985	5,311
Not stated	1,343	1,244	2,587	45–49	3,412	1,946	5,358
USUAL MAJOR ACTIVITY—				50–54	2,884	1,455	4,339
Working	34,953	17,084	52,037	55–59	2,649	1,076	3,725
Home duties		20,516	20,516	60–64	1,776	486	2,262
Child not yet at school	4,386	4,211	8,597	65 and over	903	225	1,128
Child at school	9,532	8,876	18,408	OCCUPATIONAL STATUS—			
Full-time student	1,441	840	2,281	Employed—			
Other	3,814	1,376	5,190	Employer	1,272	292	1,564
LEVEL OF SCHOOLING—				Self-employed	1,350	325	1,675
Child not yet at school	4,386	4,211	8,597	Employee	29,644	17,528	47,172
Now at school	9,502	8,853	18,355	Helper	28	56	84
Never attended school	226	327	553	Total employed	32,294	18,201	50,495
Completed schooling to—				Unemployed—			
Level 1	199	197	396	Looking for first job	88	64	152
Level 2	291	356	647	Other	338	181	519
Level 3	625	684	1,309	Total unemployed	426	245	671
Level 4	858	1,047	1,905	INDUSTRY—			
Level 5	5,961	7,305	13,266	Agriculture etc.	119	20	139
Level 6	2,216	2,337	4,553	Mining	43	26	69
Level 7	4,672	4,792	9,464	Manufacturing	11,120	5,679	16,799
Level 8	9,271	9,972	19,243	Electricity	776	76	852
Level 9	4,197	4,251	8,448	Construction	2,281	150	2,431
Level 10	9,423	6,123	15,546	Wholesale and retail	5,548	3,946	9,494
Not stated	2,299	2,448	4,747	Transport, storage	2,948	633	3,581
				Communication	655	200	855
				Finance etc.	1,666	1,616	3,282
				Public admin., defence	2,192	690	2,882
				Community services	2,094	2,914	5,008
				Entertainment etc.	1,449	1,558	3,007
				Other and not stated	1,403	693	2,096
				Unemployed	426	245	671

See Explanatory Notes for details of classifications and abbreviations.

DIVISION OF KINGSFORD SMITH-N.S.W.—continued

LABOUR FORCE—continued

Total labour force	Males 32,720	Females 18,446	Persons 51,166
OCCUPATION—			
Professional	2,380	1,757	4,137
Administrative	2,203	293	2,496
Clerical	3,399	6,741	10,140
Sales workers	1,831	1,644	3,475
Farmers etc.	337	22	359
Miners	18	1	19
Transport workers	2,711	482	3,193
Craftsmen etc.	15,073	3,959	19,032
Service workers etc.	2,262	2,481	4,743
Armed Services	606	5	611
Other and not stated	1,474	816	2,290
Unemployed	426	245	671
USUAL MAJOR ACTIVITY—			
Working	32,172	16,347	48,519
Home duties	..	1,849	1,849
Child at school	83	68	151
Full-time student	175	119	294
Other	290	63	353
MARITAL STATUS—			
Never married	9,053	5,688	14,741
Married	21,914	10,646	32,560
Other	1,753	2,112	3,865

DWELLINGS AND HOUSEHOLDS

CLASSES OF OCCUPIED DWELLING

	Total	Other flat	Total
Separate house	15,710		451
Semi-detached house	3,759	Caravan etc.	23
Attached house	247	Total private	32,224
Terrace house	290	Non-private	116
Villa unit	299		
Self-contained flat	11,445	Total	32,340

POPULATION IN FLATS BY SIZE OF BLOCK OF FLATS

No. of flats in block	Population	No. of flats in block	Population
1	1,544	17 and over	6,757
2-8	12,467		
9-16	10,582	Total	31,350

HOUSES AND FLATS BY AVERAGE WEEKLY RENT

	Private houses		Self-cont. flats	
	Number	Av. Rent (\$)	Number	Av. Rent (\$)
Rented—				
Furnished	731	24.78	1,170	23.26
Unfurnished—				
S.H.A.	775	8.42	1,986	9.86
Other	2,095	18.41	4,015	22.80
Not stated	371	..	396	..

UNOCCUPIED PRIVATE DWELLINGS—REASON UNOCCUPIED

	Private houses	Self-cont. flats	Other	Total
	houses	flats		
For sale or let	162	255	13	430
New	38	91	2	131
Under repair	65	19	1	85
Holiday home	2	2	..	4
Temporary only	337	251	11	599
Other & not stated	142	75	7	224
Total	746	693	34	1,473

HOUSEHOLD CLASSIFICATION—TOTAL POPULATION AND NUMBER OF HOUSEHOLDS IN PRIVATE DWELLINGS

Class	Households		Class	Households	
	Population	Population		Population	Population
A	27,494	82,273	D	1,426	6,824
B	1,759	8,446	E	77	452
C	1,468	3,805	Total	32,224	101,800

DWELLINGS AND HOUSEHOLDS—continued

Total occupied private dwellings	Houses	Flats	Other	Total
20,305	11,445	474	32,224	
No. OF PERSONS—				
1	2,108	2,027	228	4,363
2	5,029	3,831	129	8,989
3	4,163	2,462	52	6,677
4	4,196	1,920	35	6,151
5	2,486	802	21	3,309
6	1,295	278	7	1,580
7	605	97	2	704
8 and over	423	28	..	451
No. OF ROOMS—				
1	60	297	134	491
2	285	1,184	114	1,583
3	728	3,130	81	3,939
4	4,068	5,034	54	9,156
5	7,820	1,511	29	9,360
6	5,035	213	32	5,280
7 and over	2,309	76	30	2,415
No. OF BEDROOMS—				
0	97	400	131	628
1	621	2,144	153	2,918
2	6,991	6,877	69	13,937
3	10,441	1,729	39	12,209
4	1,696	71	18	1,785
5 and over	265	20	20	305
Not stated	194	204	44	442
NATURE OF OCCUPANCY—				
Owner	15,532	3,454	47	19,033
Tenant of S.H.A.	940	2,236	20	3,196
Tenant, other	3,032	5,331	335	8,698
Other and not stated	801	424	72	1,297
FACILITIES—				
Gas only	9	2	2	13
Electricity only	8,160	5,780	198	14,138
Gas and elec.	11,987	5,494	243	17,724
No gas or elec.	8	4	1	13
Not stated	141	165	30	336
With T.V.	16,264	8,267	228	24,759
SEWERAGE—				
Mains sewer	19,818	11,148	416	31,382
Separate system	194	99	8	301
Sanitary pan	89	8	7	104
Other and not stated	204	190	43	437
MOTOR VEHICLES AT DWELLING—				
0	5,094	4,014	243	9,351
1	10,264	5,964	157	16,385
2 and over	4,563	1,113	35	5,711
Not stated	384	354	39	777
MATERIAL OF OUTER WALLS—				
Brick	13,989	10,538	354	24,881
Brick veneer	1,495	297	5	1,797
Stone	40	30	5	75
Concrete	167	382	15	564
Timber	2,151	62	31	2,244
Metal	59	6	7	72
Fibro-cement	2,388	121	51	2,560
Other	16	9	6	31

See Explanatory Notes for details of classifications and abbreviations.

DIVISION OF KINGSTON-S.A.

POPULATION				POPULATION—continued			
	Males	Females	Persons		Males	Females	Persons
Total population	48,946	51,078	100,024	Total population	48,946	51,078	100,024
AGE (years)—				BIRTHPLACE BY NATIONALITY—			
0-4	4,460	4,256	8,716	Australia			
5-9	4,769	4,512	9,281	British	35,646	38,459	74,105
10-14	5,317	5,202	10,519	Other
15-19	4,777	4,600	9,377	New Zealand			
20-24	4,109	4,322	8,431	British	144	167	311
25-29	3,571	3,475	7,046	Other	14	17	31
30-34	2,841	2,833	5,674	Europe—			
35-39	2,721	2,845	5,566	U.K. and Ireland			
40-44	3,245	3,317	6,562	British	9,087	8,885	17,972
45-49	3,280	3,256	6,536	Other	262	270	532
50-54	2,687	2,729	5,416	Austria			
55-59	2,317	2,454	4,771	British	55	63	118
60-64	1,666	2,090	3,756	Other	36	33	69
65-69	1,257	1,733	2,990	Czechoslovakia			
70 and over	1,929	3,454	5,383	British	47	20	67
				Other	50	33	83
<i>Total under 21</i>	<i>20,114</i>	<i>19,402</i>	<i>39,516</i>	Germany			
<i>Total 21 and over</i>	<i>28,832</i>	<i>31,676</i>	<i>60,508</i>	British	405	385	790
				Other	262	254	516
RELIGION—				Greece			
Baptist	1,027	1,167	2,194	British	60	46	106
Brethren	33	39	72	Other	60	46	106
Roman Catholic and				Hungary			
Catholic (undefined)	9,005	9,535	18,540	British	64	36	100
Churches of Christ	868	1,083	1,951	Other	13	7	20
Church of England	15,256	16,869	32,125	Italy			
Congregational	505	650	1,155	British	127	77	204
Greek and other Orthodox	324	269	593	Other	90	64	154
Jehovah's Witness	137	160	297	Malta			
Lutheran	1,324	1,457	2,781	British	40	43	83
Methodist	7,729	8,901	16,630	Other	1	1	2
Presbyterian	1,365	1,439	2,804	Netherlands			
Salvation Army	190	199	389	British	515	428	943
Seventh Day Adventist	82	106	188	Other	381	368	749
Protestant (undefined)	1,315	1,437	2,752	Poland			
Other Christian	851	848	1,699	British	141	65	206
<i>Total Christian</i>	<i>40,011</i>	<i>44,159</i>	<i>84,170</i>	Other	26	23	49
Hebrew	71	92	163	U.S.S.R.			
Muslim	35	12	47	British	38	32	70
Other non-Christian	32	34	66	Other	1	7	8
<i>Total non-Christian</i>	<i>138</i>	<i>138</i>	<i>276</i>	Yugoslavia			
Indefinite	130	105	235	British	98	42	140
No religion	5,280	3,613	8,893	Other	124	102	226
No reply	3,387	3,063	6,450	Other Europe			
				British	224	195	419
MARITAL STATUS—				Other	271	220	491
Never married	23,323	21,270	44,593	<i>Total Europe</i>	<i>British</i>	<i>10,901</i>	<i>10,317</i>
Married	24,020	24,448	48,468	Other	<i>1,577</i>	<i>1,428</i>	<i>3,005</i>
Permanently separated	480	633	1,113	Asia			
Divorced	356	630	986	British	263	263	526
Widowed	767	4,097	4,864	Other	45	49	94
				Africa			
NATIONALITY—				British	128	155	283
British	47,191	49,477	96,668	Other	30	24	54
Other	1,755	1,601	3,356	America—			
				Canada			
				British	45	48	93
				Other	3	2	5
				U.S.A.			
				British	21	12	33
				Other	73	64	137
				Other America			
				British	2	3	5
				Other	4	..	4
				<i>Total America</i>	<i>British</i>	<i>68</i>	<i>63</i>
				Other	<i>80</i>	<i>66</i>	<i>146</i>
				All other			
				British	41	53	94
				Other	9	17	26

See Explanatory Notes for details of classifications and abbreviations.

DIVISION OF KINGSTON-S.A.—*continued*

POPULATION— <i>continued</i>				POPULATION— <i>continued</i>			
Total population	Males 48,946	Females 51,078	Persons 100,024	Total population	Males 48,946	Females 51,078	Persons 100,024
PERIOD OF RESIDENCE—				LEVEL OF QUALIFICATIONS—			
Overseas born residents—				Trade			
0 years	1,071	1,039	2,110		7,569	897	8,466
1 year	1,206	1,157	2,363	Technician			
2 years	957	920	1,877		1,588	1,329	2,917
3 years	597	587	1,184	Non-degree tertiary			
4 years	634	650	1,284		1,596	1,128	2,724
5-9 years	2,843	2,707	5,550	University—			
10-16 years	2,218	2,062	4,280	Bachelor degree	850	256	1,106
17 years and over	3,203	2,902	6,105	Higher degree	122	25	147
Not stated	431	476	907	Not classified			
					390	954	1,344
<i>Total</i>	<i>13,160</i>	<i>12,500</i>	<i>25,660</i>	No qualifications—			
				Aged 0-14 years	14,546	13,970	28,516
Overseas born visitors				Studying (n.e.i)			
Australian born	140	119	259		2,311	916	3,227
	35,646	38,459	74,105	Other			
					19,974	31,603	51,577
1966 RESIDENCE—				LEVEL OF STUDY—			
Same dwelling				Trade			
Same Division—	23,842	24,864	48,706		852	134	986
Urban	10,481	11,426	21,907	Technician			
Rural	252	248	500		704	191	895
Same State—				Non-degree tertiary			
Urban	1,041	1,189	2,230		617	333	950
Rural	672	762	1,434	University—			
Other State—				Bachelor degree			
Urban	1,772	1,730	3,502		675	279	954
Rural	199	194	393	Higher degree			
Other and not stated	4,959	4,913	9,872		77	6	83
Under 5 years of age				Not classified			
or not usual residents	5,728	5,752	11,480		130	113	243
				Not studying—			
				Aged 0-14 years	14,546	13,970	28,516
				Qualified (n.e.i)			
					11,371	4,449	15,820
				Other			
					19,974	31,603	51,577
				LABOUR FORCE			
				Total labour force			
					27,531	13,920	41,451
				AGE (YEARS)			
				15-19	2,334	2,370	4,704
				20-24	3,644	2,672	6,316
				25-29	3,416	1,310	4,726
				30-34	2,747	1,111	3,858
				35-39	2,624	1,385	4,009
				40-44	3,138	1,557	4,695
				45-49	3,142	1,448	4,590
				50-54	2,538	984	3,522
				55-59	2,144	679	2,823
				60-64	1,275	257	1,532
				65 and over	529	147	676
				OCCUPATIONAL STATUS—			
				Employed—			
				Employer			
					1,281	386	1,667
				Self-employed			
					1,355	418	1,773
				Employee			
					24,487	12,740	37,227
				Helper			
					19	71	90
				<i>Total employed</i>			
					<i>27,142</i>	<i>13,615</i>	<i>40,757</i>
				Unemployed—			
				Looking for first job			
					75	67	142
				Other			
					314	238	552
				<i>Total unemployed</i>			
					<i>389</i>	<i>305</i>	<i>694</i>
				INDUSTRY—			
				Agriculture etc.			
					174	72	246
				Mining			
					163	26	189
				Manufacturing			
					8,529	2,250	10,779
				Electricity			
					597	60	657
				Construction			
					2,766	166	2,932
				Wholesale and retail			
					5,877	3,735	9,612
				Transport, storage			
					1,229	224	1,453
				Communication			
					732	147	879
				Finance etc.			
					2,125	1,422	3,547
				Public admin., defence			
					1,406	600	2,006
				Community services			
					2,015	3,110	5,125
				Entertainment etc.			
					848	1,384	2,232
				Other and not stated			
					681	419	1,100
				Unemployed			
					389	305	694

See Explanatory Notes for details of classifications and abbreviations.

DIVISION OF KINGSTON-S.A.—continued

LABOUR FORCE—continued

	Males	Females	Persons
Total labour force	27,531	13,920	41,451
OCCUPATION—			
Professional	2,987	1,983	4,970
Administrative	3,071	403	3,474
Clerical	3,051	4,694	7,745
Sales workers	2,527	2,097	4,624
Farmers etc.	390	65	455
Miners	51	1	52
Transport workers	1,479	278	1,757
Craftsmen etc.	11,553	1,572	13,125
Service workers etc.	1,086	2,028	3,114
Armed Services	173	5	178
Other and not stated	774	489	1,263
Unemployed	389	305	694
USUAL MAJOR ACTIVITY—			
Working	27,025	10,857	37,882
Home duties	..	2,847	2,847
Child at school	144	98	242
Full-time student	106	44	150
Other	256	74	330
MARITAL STATUS—			
Never married	5,582	4,216	9,798
Married	21,033	8,559	29,592
Other	916	1,145	2,061

DWELLINGS AND HOUSEHOLDS

CLASSES OF OCCUPIED DWELLING

	Total		Total
Separate house	23,736	Other flat	250
Semi-detached house	1,417	Caravan etc.	52
Attached house	115	<i>Total private</i>	<i>30,429</i>
Terrace house	129	Non-private	95
Villa unit	2,347		
Self-contained flat	2,383	<i>Total</i>	<i>30,524</i>

POPULATION IN FLATS BY SIZE OF BLOCK OF FLATS

No. of flats in block	Population	No. of flats in block	Population
1	641	17 and over	531
2-8	2,772		
9-16	812	<i>Total</i>	<i>4,756</i>

HOUSES AND FLATS BY AVERAGE WEEKLY RENT

	Private houses		Self-cont. flats	
	Number	Av. Rent (\$)	Number	Av. Rent (\$)
Rented—				
Furnished	1,009	16.26	819	18.38
Unfurnished—				
S.H.A.	1,604	9.12	120	9.90
Other	2,091	14.34	910	14.57
Not stated	397	..	99	..

UNOCCUPIED PRIVATE DWELLINGS—REASON UNOCCUPIED

	Private houses	Self-cont. flats	Other	Total
For sale or let	277	171	8	456
New	172	35	..	207
Under repair	31	8	1	40
Holiday home	334	90	8	432
Temporary only	501	145	12	658
Other & not stated	165	20	4	189
<i>Total</i>	<i>1,480</i>	<i>469</i>	<i>33</i>	<i>1,982</i>

HOUSEHOLD CLASSIFICATION—TOTAL POPULATION AND NUMBER OF HOUSEHOLDS IN PRIVATE DWELLINGS

Classification (See Explanatory Notes)					
Class	House-holds	Population	Class	House-holds	Population
A	28,354	89,568	D	646	2,842
B	683	3,132	E	17	97
C	729	1,647	<i>Total</i>	<i>30,429</i>	<i>97,286</i>

DWELLINGS AND HOUSEHOLDS—continued

	Houses	Flats	Other	Total
Total occupied private dwellings	27,744	2,383	302	30,429
No. OF PERSONS—				
1	3,019	855	195	4,069
2	7,393	990	72	8,455
3	5,294	334	20	5,648
4	5,825	128	6	5,959
5	3,628	55	5	3,688
6	1,681	17	3	1,701
7	580	2	1	583
8 and over	324	2	..	326
No. OF ROOMS—				
1	36	118	132	286
2	315	320	86	721
3	1,199	917	41	2,157
4	3,562	720	21	4,303
5	14,515	217	8	14,740
6	5,490	51	6	5,547
7 and over	2,627	40	8	2,675
No. OF BEDROOMS—				
0	93	173	129	395
1	1,378	903	99	2,380
2	5,692	1,079	22	6,793
3	17,792	163	9	17,964
4	2,393	24	2	2,419
5 and over	277	12	5	294
Not stated	119	29	36	184
NATURE OF OCCUPANCY—				
Owner	22,083	317	60	22,460
Tenant of S.H.A.	1,801	131	8	1,940
Tenant, other	3,300	1,817	206	5,323
Other and not stated	560	118	28	706
FACILITIES—				
Gas only	2	..	1	3
Electricity only	12,223	1,093	111	13,427
Gas and elec.	15,422	1,271	177	16,870
No gas or elec.	10	..	1	11
Not stated	87	19	12	118
With T.V.	24,074	1,760	142	25,976
SEWERAGE—				
Mains sewer	23,405	2,242	258	25,905
Separate system	4,157	111	15	4,283
Sanitary pan	16	1	2	19
Other and not stated	166	29	27	222
MOTOR VEHICLES AT DWELLING—				
0	3,777	840	148	4,765
1	14,549	1,227	111	15,887
2 and over	9,135	259	26	9,420
Not stated	283	57	17	357
MATERIAL OF OUTER WALLS—				
Brick	20,891	1,908	165	22,964
Brick veneer	1,958	30	4	1,992
Stone	1,836	252	46	2,134
Concrete	595	110	11	716
Timber	1,455	16	15	1,486
Metal	50	7	33	90
Fibro-cement	924	55	16	995
Other	35	5	12	52

See Explanatory Notes for details of classifications and abbreviations.

DIVISION OF KOOYONG-VIC.

POPULATION				POPULATION—continued				
Total population	Males 45,276	Females 50,979	Persons 96,255	Total population	Males 45,276	Females 50,979	Persons 96,255	
AGE (years)—				BIRTHPLACE BY NATIONALITY—				
0-4	3,132	3,127	6,259	Australia	British	34,451	40,406	74,857
5-9	3,432	3,193	6,625		Other
10-14	4,159	3,844	8,003	New Zealand	British	366	429	795
15-19	4,287	4,445	8,732		Other	22	25	47
20-24	4,414	4,723	9,137	Europe—				
25-29	3,245	3,114	6,359	U.K. and Ireland	British	2,945	3,087	6,032
30-34	2,348	2,459	4,807		Other	233	227	460
35-39	2,301	2,501	4,802	Austria	British	137	136	273
40-44	2,793	3,007	5,800		Other	52	41	93
45-49	2,971	3,366	6,337	Czechoslovakia	British	124	88	212
50-54	2,812	3,235	6,047		Other	38	44	82
55-59	2,806	3,225	6,031	Germany	British	303	376	679
60-64	2,160	2,653	4,813		Other	164	152	316
65-69	1,796	2,455	4,251	Greece	British	514	405	919
70 and over	2,620	5,632	8,252		Other	776	903	1,679
<i>Total under 21</i>	<i>15,918</i>	<i>15,610</i>	<i>31,528</i>	Hungary	British	180	175	355
<i>Total 21 and over</i>	<i>29,358</i>	<i>35,369</i>	<i>64,727</i>		Other	31	29	60
RELIGION—				Italy	British	735	566	1,301
Baptist	718	965	1,683		Other	602	596	1,198
Brethren	120	166	286	Malta	British	60	39	99
Roman Catholic and Catholic (undefined)	11,711	12,858	24,569		Other	2	1	3
Churches of Christ	367	416	783	Netherlands	British	138	125	263
Church of England	10,914	13,427	24,341		Other	124	66	190
Congregational	204	278	482	Poland	British	548	475	1,023
Greek and other Orthodox	2,274	2,219	4,493		Other	61	57	118
Jehovah's Witness	63	92	155	U.S.S.R.	British	105	100	205
Lutheran	384	402	786		Other	19	31	50
Methodist	2,585	3,546	6,131	Yugoslavia	British	202	161	363
Presbyterian	4,739	5,891	10,630		Other	260	222	482
Salvation Army	114	166	280	Other Europe	British	320	273	593
Seventh Day Adventist	32	69	101		Other	143	136	279
Protestant (undefined)	1,432	1,778	3,210	<i>Total Europe</i>	<i>British</i>	<i>6,311</i>	<i>6,006</i>	<i>12,317</i>
Other Christian	534	719	1,253		<i>Other</i>	<i>2,505</i>	<i>2,505</i>	<i>5,010</i>
<i>Total Christian</i>	<i>36,191</i>	<i>42,992</i>	<i>79,183</i>	Asia	British	706	672	1,378
Hebrew	1,428	1,424	2,852		Other	258	248	506
Muslim	51	37	88	Africa	British	233	247	480
Other non-Christian	112	91	203		Other	34	41	75
<i>Total non-Christian</i>	<i>1,591</i>	<i>1,552</i>	<i>3,143</i>	America—Canada	British	59	67	126
Indefinite	125	119	244		Other	2	4	6
No religion	4,648	3,597	8,245	U.S.A.	British	45	53	98
No reply	2,721	2,719	5,440		Other	184	175	359
MARITAL STATUS—				Other America	British	8	9	17
Never married	21,976	22,110	44,086		Other	13	17	30
Married	21,064	21,421	42,485	<i>Total America</i>	<i>British</i>	<i>112</i>	<i>129</i>	<i>241</i>
Permanently separated	650	864	1,514		<i>Other</i>	<i>199</i>	<i>196</i>	<i>395</i>
Divorced	453	792	1,245	All other	British	66	68	134
Widowed	1,133	5,792	6,925		Other	13	7	20
NATIONALITY—								
British	42,245	47,957	90,202					
Other	3,031	3,022	6,053					

See Explanatory Notes for details of classifications and abbreviations.

DIVISION OF KOOYONG-VIC.—continued

POPULATION—continued				POPULATION—continued			
	Males	Females	Persons		Males	Females	Persons
Total population	45,276	50,979	96,255	Total population	45,276	50,979	96,255
PERIOD OF RESIDENCE—				LEVEL OF QUALIFICATIONS—			
Overseas born residents—				Trade	4,060	657	4,717
0 years	505	466	971	Technician	1,347	2,211	3,558
1 year	453	442	895	Non-degree tertiary	2,827	2,534	5,361
2 years	436	431	867	University—			
3 years	333	328	661	Bachelor degree	2,849	1,314	4,163
4 years	303	265	568	Higher degree	590	187	777
5-9 years	1,403	1,363	2,766	Not classified	475	1,705	2,180
10-16 years	1,931	1,961	3,892	No qualifications—			
17 years and over	4,459	4,228	8,687	Aged 0-14 years	10,723	10,164	20,887
Not stated	720	853	1,573	Studying (n.e.i)	2,817	1,643	4,460
Total	10,543	10,337	20,880	Other	19,588	30,564	50,152
Overseas born visitors	282	236	518	LEVEL OF STUDY—			
Australian born	34,451	40,406	74,857	Trade	460	60	520
				Technician	554	252	806
1966 RESIDENCE—				Non-degree tertiary	1,069	789	1,858
Same dwelling	22,597	25,757	48,354	University—			
Same Division—				Bachelor degree	1,280	666	1,946
Urban	11,267	12,799	24,066	Higher degree	164	46	210
Rural	140	151	291	Not classified	163	239	402
Same State—				Not studying—			
Urban	1,072	1,204	2,276	Aged 0-14 years	10,723	10,164	20,887
Rural	404	468	872	Qualified (n.e.i)	11,275	8,199	19,474
Other State—				Other	19,588	30,564	50,152
Urban	1,592	1,745	3,337				
Rural	148	136	284	LABOUR FORCE			
Other and not stated	3,467	3,614	7,081	Total labour force	26,095	16,254	42,349
Under 5 years of age or not usual residents	4,589	5,105	9,694				
				AGE (YEARS)			
USUAL RESIDENCE IN 1971—				15-19	1,370	1,573	2,943
This State—				20-24	3,464	3,354	6,818
This dwelling	43,671	48,851	92,522	25-29	3,030	1,843	4,873
Other dwelling	720	1,043	1,763	30-34	2,257	1,259	3,516
Other State	166	255	421	35-39	2,194	1,244	3,438
Overseas	118	134	252	40-44	2,668	1,500	4,168
Not stated	601	696	1,297	45-49	2,835	1,710	4,545
				50-54	2,638	1,398	4,036
USUAL MAJOR ACTIVITY—				55-59	2,574	1,194	3,768
Working	26,280	13,870	40,150	60-64	1,762	681	2,443
Home duties		21,362	21,362	65 and over	1,303	498	1,801
Child not yet at school	3,177	3,168	6,345	OCCUPATIONAL STATUS—			
Child at school	9,307	8,645	17,952	Employed—			
Full-time student	1,806	1,530	3,336	Employer	2,262	632	2,894
Other	4,706	2,404	7,110	Self-employed	1,510	599	2,109
				Employee	22,002	14,674	36,676
				Helper	38	119	157
LEVEL OF SCHOOLING—				Total employed	25,812	16,024	41,836
Child not yet at school	3,177	3,168	6,345	Unemployed—			
Now at school	9,280	8,614	17,894	Looking for first job	38	45	83
Never attended school	719	574	1,293	Other	245	185	430
				Total unemployed	283	230	513
Completed schooling to—							
Level 1	92	124	216	INDUSTRY—			
Level 2	143	245	388	Agriculture etc.	97	48	145
Level 3	332	485	817	Mining	120	59	179
Level 4	531	585	1,116	Manufacturing	6,314	2,521	8,835
Level 5	2,703	3,917	6,620	Electricity	415	61	476
Level 6	842	1,145	1,987	Construction	1,832	214	2,046
Level 7	3,934	5,982	9,916	Wholesale and retail	5,352	3,245	8,597
Level 8	2,959	3,705	6,664	Transport, storage	1,297	289	1,586
Level 9	3,846	5,546	9,392	Communication	603	163	766
Level 10	15,109	14,577	29,686	Finance etc.	3,279	1,952	5,231
Not stated	1,609	2,312	3,921	Public admin., defence	1,440	679	2,119
				Community services	2,952	4,749	7,701
				Entertainment etc.	973	1,232	2,205
				Other and not stated	1,138	812	1,950
				Unemployed	283	230	513

DIVISION OF KOOYONG-VIC.—continued

LABOUR FORCE—continued

	Males	Females	Persons
Total labour force	26,095	16,254	42,349
OCCUPATION—			
Professional	5,421	3,736	9,157
Administrative	4,853	684	5,537
Clerical	3,087	5,723	8,810
Sales workers	2,217	1,622	3,839
Farmers etc.	294	44	338
Miners	4	..	4
Transport workers	1,169	304	1,473
Craftsmen etc.	6,505	1,432	7,937
Service workers etc.	969	1,604	2,573
Armed Services	101	2	103
Other and not stated	1,192	873	2,065
Unemployed	283	230	513
USUAL MAJOR ACTIVITY—			
Working	25,451	13,345	38,796
Home duties	..	2,568	2,568
Child at school	111	91	202
Full-time student	217	171	388
Other	316	79	395
MARITAL STATUS—			
Never married	6,655	6,438	13,093
Married	18,135	7,864	25,999
Other	1,305	1,952	3,257

DWELLINGS AND HOUSEHOLDS

CLASSES OF OCCUPIED DWELLING

	Total	Total
Separate house	20,200	742
Semi-detached house	1,487	6
Attached house	275	31,046
Terrace house	199	189
Villa unit	1,088	
Self-contained flat	7,049	31,235
		<i>Total private</i>
		<i>Non-private</i>
		<i>Total</i>

POPULATION IN FLATS BY SIZE OF BLOCK OF FLATS

No. of flats in block	Population	No. of flats in block	Population
1	1,545	17 and over	1,684
2-8	7,687		
9-16	3,008	<i>Total</i>	<i>13,924</i>

HOUSES AND FLATS BY AVERAGE WEEKLY RENT

	Private houses		Self-cont. flats	
	Number	Av. Rent (\$)	Number	Av. Rent (\$)
Rented—				
Furnished	570	23.25	1,088	18.28
Unfurnished—				
S.H.A.	46	9.97	43	8.81
Other	1,930	22.47	3,618	21.19
Not stated	203	..	203	..

UNOCCUPIED PRIVATE DWELLINGS—REASON UNOCCUPIED

	Private houses	Self-cont. flats	Other	Total
For sale or let	177	238	23	438
New	55	24	..	79
Under repair	75	18	..	93
Holiday home	4	1	..	5
Temporary only	606	276	17	899
Other & not stated	162	54	6	222
<i>Total</i>	<i>1,079</i>	<i>611</i>	<i>46</i>	<i>1,736</i>

HOUSEHOLD CLASSIFICATION—TOTAL POPULATION AND NUMBER OF HOUSEHOLDS IN PRIVATE DWELLINGS

Classification (See Explanatory Notes)					
Class	House-holds	Population	Class	House-holds	Population
A	27,325	76,813	D	1,018	4,703
B	932	4,301	E	40	217
C	1,731	4,100	<i>Total</i>	<i>31,046</i>	<i>90,134</i>

DWELLINGS AND HOUSEHOLDS—continued

	Houses	Flats	Other	Total
Total occupied private dwellings	23,249	7,049	748	31,046
No. OF PERSONS—				
1	3,024	2,659	513	6,196
2	6,631	2,793	166	9,590
3	4,253	970	39	5,262
4	4,349	440	20	4,809
5	2,759	131	7	2,897
6	1,353	40	2	1,395
7	496	14	1	511
8 and over	384	2	..	386
No. OF ROOMS—				
1	34	307	267	608
2	99	854	216	1,169
3	396	1,691	142	2,229
4	2,765	2,979	50	5,794
5	6,448	851	22	7,321
6	6,738	247	17	7,002
7 and over	6,769	120	34	6,923
No. OF BEDROOMS—				
0	55	462	294	811
1	595	2,216	252	3,063
2	6,510	3,647	75	10,232
3	11,145	523	19	11,687
4	3,746	76	6	3,828
5 and over	1,062	23	19	1,104
Not stated	136	102	83	321
NATURE OF OCCUPANCY—				
Owner	19,676	1,757	46	21,479
Tenant of S.H.A.	66	49	13	128
Tenant, other	2,683	4,903	577	8,163
Other and not stated	824	340	112	1,276
FACILITIES—				
Gas only	11	2	2	15
Electricity only	5,638	1,406	168	7,212
Gas and elec.	17,477	5,549	516	23,542
No gas or elec.	13	1	3	17
Not stated	110	91	59	260
With T.V.	19,278	4,683	317	24,278
SEWERAGE—				
Mains sewer	22,865	6,888	669	30,422
Separate system	226	66	17	309
Sanitary pan	12	3	..	15
Other and not stated	146	92	62	300
MOTOR VEHICLES AT DWELLING—				
0	3,997	2,308	375	6,680
1	9,910	3,516	212	13,638
2 and over	8,987	964	49	10,000
Not stated	355	261	112	728
MATERIAL OF OUTER WALLS—				
Brick	10,761	5,858	463	17,082
Brick veneer	5,541	496	21	6,058
Stone	46	72	18	136
Concrete	158	136	25	319
Timber	6,612	433	197	7,242
Metal	29	2	2	33
Fibro-cement	78	50	20	148
Other	24	2	2	28

See Explanatory Notes for details of classifications and abbreviations.

DIVISION OF LALOR-VIC.

POPULATION				POPULATION— <i>continued</i>				
Total population	Males 67,042	Females 61,874	Persons 128,916	Total population	Males 67,042	Females 61,874	Persons 128,916	
AGE (years)—				BIRTHPLACE BY NATIONALITY—				
0-4	7,599	7,141	14,740	Australia	British	40,372	38,337	78,709
5-9	7,452	7,039	14,491		Other
10-14	6,988	6,546	13,534	New Zealand	British	137	150	287
15-19	6,710	5,590	12,300		Other	20	15	35
20-24	6,627	6,101	12,728	Europe—				
25-29	5,143	4,957	10,100	U.K. and Ireland	British	6,729	6,160	12,889
30-34	4,713	4,280	8,993		Other	387	336	723
35-39	4,472	4,139	8,611	Austria	British	170	167	337
40-44	4,366	4,094	8,460		Other	130	101	231
45-49	4,313	3,910	8,223	Czechoslovakia	British	82	58	140
50-54	2,951	2,523	5,474		Other	40	33	73
55-59	2,373	1,966	4,339	Germany	British	1,078	1,213	2,291
60-64	1,563	1,343	2,906		Other	528	477	1,005
65-69	896	925	1,821	Greece	British	559	449	1,008
70 and over	876	1,320	2,196		Other	906	966	1,872
<i>Total under 21</i>	<i>30,089</i>	<i>27,477</i>	<i>57,566</i>	Hungary	British	178	107	285
<i>Total 21 and over</i>	<i>36,953</i>	<i>34,397</i>	<i>71,350</i>		Other	60	48	108
RELIGION—				Italy	British	1,322	1,005	2,327
Baptist	615	626	1,241		Other	2,072	1,975	4,047
Brethren	62	48	110	Malta	British	4,618	3,722	8,340
Roman Catholic and Catholic (undefined)	28,945	26,713	55,658		Other	257	263	520
Churches of Christ	256	242	498	Netherlands	British	421	363	784
Church of England	12,814	12,421	25,235		Other	215	213	428
Congregational	64	59	123	Poland	British	1,129	841	1,970
Greek and other Orthodox	3,822	3,460	7,282		Other	228	218	446
Jehovah's Witness	225	258	483	U.S.S.R.	British	490	438	928
Lutheran	1,035	1,057	2,092		Other	70	81	151
Methodist	2,777	2,699	5,476	Yugoslavia	British	959	749	1,708
Presbyterian	4,082	4,097	8,179		Other	1,759	1,506	3,265
Salvation Army	214	207	421	Other Europe	British	409	355	764
Seventh Day Adventist	86	95	181		Other	269	231	500
Protestant (undefined)	1,779	1,822	3,601	<i>Total Europe</i>	<i>British</i>	<i>18,144</i>	<i>15,627</i>	<i>33,771</i>
Other Christian	800	741	1,541		<i>Other</i>	<i>6,921</i>	<i>6,448</i>	<i>13,369</i>
<i>Total Christian</i>	<i>57,576</i>	<i>54,545</i>	<i>112,121</i>	Asia	British	658	600	1,258
Hebrew	18	11	29		Other	175	174	349
Muslim	269	223	492	Africa	British	356	329	685
Other non-Christian	36	29	65		Other	95	86	181
<i>Total non-Christian</i>	<i>323</i>	<i>263</i>	<i>586</i>	America—Canada	British	37	25	62
Indefinite	101	76	177		Other	3	1	4
No religion	5,150	3,425	8,575	U.S.A.	British	22	16	38
No reply	3,892	3,565	7,457		Other	46	17	63
MARITAL STATUS—				Other America	British	4	3	7
Never married	35,418	28,482	63,900		Other	20	21	41
Married	29,949	29,868	59,817	<i>Total America</i>	<i>British</i>	<i>63</i>	<i>44</i>	<i>107</i>
Permanently separated	664	668	1,332		<i>Other</i>	<i>69</i>	<i>39</i>	<i>108</i>
Divorced	353	274	627	All other	British	22	21	43
Widowed	658	2,582	3,240		Other	10	4	14
NATIONALITY—								
British	59,752	55,108	114,860					
Other	7,290	6,766	14,056					

See Explanatory Notes for details of classifications and abbreviations.

DIVISION OF LALOR-VIC.—continued

POPULATION—continued

	Males 67,042	Females 61,874	Persons 128,916
Total population			
PERIOD OF RESIDENCE—			
Overseas born residents—			
0 years	924	851	1,775
1 year	1,170	1,071	2,241
2 years	940	913	1,853
3 years	716	709	1,425
4 years	869	819	1,688
5-9 years	4,952	4,659	9,611
10-16 years	6,824	6,133	12,957
17 years and over	8,072	6,194	14,266
Not stated	2,057	2,053	4,110
Total	26,524	23,402	49,926
Overseas born visitors	146	135	281
Australian born	40,372	38,337	78,709
1966 RESIDENCE—			
Same dwelling	31,827	29,701	61,528
Same Division—			
Urban	14,339	13,367	27,706
Rural	350	344	694
Same State—			
Urban	1,264	1,144	2,408
Rural	523	428	951
Other State—			
Urban	2,347	1,803	4,150
Rural	393	198	591
Other and not stated	6,068	5,666	11,734
Under 5 years of age or not usual residents	9,931	9,223	19,154
USUAL RESIDENCE IN 1971—			
This State—			
This dwelling	64,370	59,445	123,815
Other dwelling	927	868	1,795
Other State	286	207	493
Overseas	126	113	239
Not stated	1,333	1,241	2,574
USUAL MAJOR ACTIVITY—			
Working	39,743	16,240	55,983
Home duties		22,131	22,131
Child not yet at school	7,700	7,235	14,935
Child at school	16,231	15,015	31,246
Full-time student	1,075	467	1,542
Other	2,293	786	3,079
LEVEL OF SCHOOLING—			
Child not yet at school	7,700	7,235	14,935
Now at school	16,197	14,989	31,186
Never attended school	523	712	1,235
Completed schooling to—			
Level 1	398	443	841
Level 2	720	774	1,494
Level 3	1,348	1,461	2,809
Level 4	2,097	2,005	4,102
Level 5	5,380	5,293	10,673
Level 6	2,194	2,245	4,439
Level 7	7,198	7,997	15,195
Level 8	6,657	5,935	12,592
Level 9	6,737	5,810	12,547
Level 10	8,178	5,292	13,470
Not stated	1,715	1,683	3,398

POPULATION—continued

	Males 67,042	Females 61,874	Persons 128,916
Total population			
LEVEL OF QUALIFICATIONS—			
Trade	9,220	710	9,930
Technician	1,241	654	1,895
Non-degree tertiary	708	662	1,370
University—			
Bachelor degree	387	94	481
Higher degree	46	8	54
Not classified	395	1,038	1,433
No qualifications—			
Aged 0-14 years	22,039	20,726	42,765
Studying (n.e.i.)	3,314	586	3,900
Other	29,692	37,396	67,088
LEVEL OF STUDY—			
Trade	1,611	98	1,709
Technician	1,121	90	1,211
Non-degree tertiary	708	208	916
University—			
Bachelor degree	386	106	492
Higher degree	40	10	50
Not classified	131	143	274
Not studying—			
Aged 0-14 years	22,039	20,726	42,765
Qualified (n.e.i.)	11,314	3,097	14,411
Other	29,692	37,396	67,088
LABOUR FORCE			
Total labour force	38,480	17,738	56,218
AGE (YEARS)			
15-19	4,125	3,255	7,380
20-24	6,063	3,428	9,491
25-29	4,889	1,819	6,708
30-34	4,471	1,715	6,186
35-39	4,224	2,010	6,234
40-44	4,127	1,991	6,118
45-49	4,062	1,843	5,905
50-54	2,753	975	3,728
55-59	2,133	490	2,623
60-64	1,278	149	1,427
65 and over	355	63	418
OCCUPATIONAL STATUS—			
Employed—			
Employer	1,020	268	1,288
Self-employed	1,407	299	1,706
Employee	35,524	16,703	52,227
Helper	27	99	126
Total employed	37,978	17,369	55,347
Unemployed—			
Looking for first job	90	73	163
Other	412	296	708
Total unemployed	502	369	871
INDUSTRY—			
Agriculture etc.	644	149	793
Mining	165	20	185
Manufacturing	16,459	6,771	23,230
Electricity	791	88	879
Construction	2,993	123	3,116
Wholesale and retail	4,981	3,719	8,700
Transport, storage	2,940	378	3,318
Communication	555	246	801
Finance etc.	1,136	1,414	2,550
Public admin., defence	3,997	863	4,860
Community services	1,149	1,705	2,854
Entertainment etc.	474	1,017	1,491
Other and not stated	1,694	876	2,570
Unemployed	502	369	871

DIVISION OF LALOR-VIC.—continued

LABOUR FORCE—continued

DWELLINGS AND HOUSEHOLDS—continued

Total labour force	Males 38,480	Females 17,738	Persons 56,218	Total occupied private dwellings	Houses 29,317	Flats 2,160	Other 507	Total 31,984
OCCUPATION—				No. OF PERSONS—				
Professional	1,791	1,067	2,858	1	1,084	236	108	1,428
Administrative	1,418	240	1,658	2	4,774	806	140	5,720
Clerical	2,567	5,410	7,977	3	5,714	570	114	6,398
Sales workers	1,292	1,684	2,976	4	7,417	344	85	7,846
Farmers etc.	921	147	1,068	5	5,164	116	39	5,319
Miners	91	..	91	6	2,764	52	15	2,831
Transport workers	2,917	380	3,297	7	1,345	19	3	1,367
Craftsmen etc.	21,444	5,122	26,566	8 and over	1,055	17	3	1,075
Service workers etc.	1,100	2,016	3,116	No. OF ROOMS—				
Armed Services	2,636	237	2,873	1	34	35	124	193
Other and not stated	1,801	1,066	2,867	2	201	593	172	966
Unemployed	502	369	871	3	850	700	132	1,682
USUAL MAJOR ACTIVITY—				4	4,111	644	39	4,794
Working	37,978	15,537	53,515	5	17,617	135	22	17,774
Home duties	..	2,052	2,052	6	5,064	32	9	5,105
Child at school	97	74	171	7 and over	1,440	21	9	1,470
Full-time student	180	24	204	No. OF BEDROOMS—				
Other	225	51	276	0	84	60	122	266
MARITAL STATUS—				1	633	978	234	1,845
Never married	10,045	5,241	15,286	2	5,183	933	84	6,200
Married	27,265	11,598	38,863	3	20,570	131	36	20,737
Other	1,170	899	2,069	4	2,398	26	5	2,429

DWELLINGS AND HOUSEHOLDS

CLASSES OF OCCUPIED DWELLING

	Total		Total
Separate house	28,284	Other flat	349
Semi-detached house	560	Caravan etc.	158
Attached house	217	Total private	31,984
Terrace house	85	Non-private	70
Villa unit	171		
Self-contained flat	2,160	Total	32,054

POPULATION IN FLATS BY SIZE OF BLOCK OF FLATS

No. of flats in block	Population	No. of flats in block	Population
1	1,852	17 and over	177
2-8	3,401		
9-16	678	Total	6,108

HOUSES AND FLATS BY AVERAGE WEEKLY RENT

	Private houses		Self-cont. flats	
	Number	Av. Rent(\$)	Number	Av. Rent(\$)
Rented—				
Furnished	490	16.59	298	15.49
Unfurnished—				
S.H.A.	1,210	11.45	167	9.69
Other	3,424	14.36	1,249	16.53
Not stated	746	..	95	..

UNOCCUPIED PRIVATE DWELLINGS—REASON UNOCCUPIED

	Private houses	Self-cont. flats	Other	Total
	houses	flats		
For sale or let	232	44	3	279
New	325	19	..	344
Under repair	60	1	1	62
Holiday home	181	181
Temporary only	316	28	4	348
Other & not stated	162	6	6	174
Total	1,276	98	14	1,388

HOUSEHOLD CLASSIFICATION—TOTAL POPULATION AND NUMBER OF HOUSEHOLDS IN PRIVATE DWELLINGS

Class	Classification (See Explanatory Notes)			Class	Classification (See Explanatory Notes)		
	House-holds	Population			House-holds	Population	
A	28,690	109,653		D	1,234	6,270	
B	1,607	8,767		E	45	308	
C	408	989	Total		31,984	125,987	

NATURE OF OCCUPANCY—

	Houses	Flats	Other	Total
Owner	22,084	243	162	22,489
Tenant of S.H.A.	1,576	197	1	1,774
Tenant, other	4,294	1,612	232	6,138
Other and not stated	1,363	108	112	1,583

FACILITIES—

	Houses	Flats	Other	Total
Gas only	29	1	4	34
Electricity only	18,122	1,371	325	19,818
Gas and elec.	10,965	754	155	11,874
No gas or elec.	15	..	4	19
Not stated	186	34	19	239

With T.V.	24,768	1,549	282	26,599
-----------	--------	-------	-----	--------

SEWERAGE—

	Houses	Flats	Other	Total
Mains sewer	17,206	1,488	204	18,898
Separate system	3,415	275	66	3,756
Sanitary pan	8,325	356	186	8,867
Other and not stated	371	41	51	463

MOTOR VEHICLES AT DWELLING—

	Houses	Flats	Other	Total
0	4,938	570	156	5,664
1	16,634	1,293	243	18,170
2 and over	7,253	234	64	7,551
Not stated	492	63	44	599

MATERIAL OF OUTER WALLS—

	Houses	Flats	Other	Total
Brick	3,858	947	52	4,857
Brick veneer	9,377	351	45	9,773
Stone	45	9	2	56
Concrete	1,644	209	6	1,859
Timber	13,378	494	248	14,120
Metal	186	5	75	266
Fibro-cement	772	144	69	985
Other	57	1	10	68

See Explanatory Notes for details of classifications and abbreviations.

DIVISION OF LANG-N.S.W.

POPULATION

	Males 51,938	Females 52,593	Persons 104,531
Total population			
AGE (years)—			
0-4	4,946	4,704	9,650
5-9	4,063	3,994	8,057
10-14	3,899	3,700	7,599
15-19	3,902	4,028	7,930
20-24	5,828	6,107	11,935
25-29	5,009	4,144	9,153
30-34	3,490	2,957	6,447
35-39	2,957	2,734	5,691
40-44	3,233	3,047	6,280
45-49	3,381	3,401	6,782
50-54	3,025	3,118	6,143
55-59	2,639	2,759	5,398
60-64	2,022	2,232	4,254
65-69	1,407	1,836	3,243
70 and over	2,137	3,832	5,969
<i>Total under 21</i>	<i>17,758</i>	<i>17,588</i>	<i>35,346</i>
<i>Total 21 and over</i>	<i>34,180</i>	<i>35,005</i>	<i>69,185</i>

RELIGION—

Baptist	755	865	1,620
Brethren	54	73	127
Roman Catholic and Catholic (undefined)	17,148	17,419	34,567
Churches of Christ	141	235	376
Church of England	16,100	17,432	33,532
Congregational	242	276	518
Greek and other Orthodox	3,160	2,862	6,022
Jehovah's Witness	117	131	248
Lutheran	338	344	682
Methodist	2,295	2,649	4,944
Presbyterian	2,302	2,585	4,887
Salvation Army	245	309	554
Seventh Day Adventist	65	93	158
Protestant (undefined)	678	729	1,407
Other Christian	613	640	1,253
<i>Total Christian</i>	<i>44,253</i>	<i>46,642</i>	<i>90,895</i>
Hebrew	113	113	226
Muslim	856	471	1,327
Other non-Christian	37	27	64
<i>Total non-Christian</i>	<i>1,006</i>	<i>611</i>	<i>1,617</i>
Indefinite	93	75	168
No religion	3,269	2,115	5,384
No reply	3,317	3,150	6,467

MARITAL STATUS—

Never married	23,636	19,667	43,303
Married	25,722	25,881	51,603
Permanently separated	783	1,158	1,941
Divorced	619	880	1,499
Widowed	1,178	5,007	6,185

NATIONALITY—

British	45,313	47,067	92,380
Other	6,625	5,526	12,151

POPULATION—continued

	Males 51,938	Females 52,593	Persons 104,531
Total population			
BIRTHPLACE BY NATIONALITY—			
Australia			
British	36,663	39,253	75,916
Other
New Zealand			
British	319	319	638
Other	23	36	59
Europe—			
U.K. and Ireland			
British	4,099	3,897	7,996
Other	271	265	536
Austria			
British	44	49	93
Other	64	31	95
Czechoslovakia			
British	44	12	56
Other	63	58	121
Germany			
British	162	205	367
Other	170	132	302
Greece			
British	427	319	746
Other	1,075	1,100	2,175
Hungary			
British	105	84	189
Other	33	24	57
Italy			
British	632	471	1,103
Other	944	892	1,836
Malta			
British	223	194	417
Other	16	10	26
Netherlands			
British	98	62	160
Other	71	52	123
Poland			
British	179	93	272
Other	30	36	66
U.S.S.R.			
British	99	110	209
Other	22	20	42
Yugoslavia			
British	190	137	327
Other	371	341	712
Other Europe			
British	203	187	390
Other	379	350	729
<i>Total Europe</i>	<i>British</i>	<i>6,505</i>	<i>5,820</i>
	<i>Other</i>	<i>3,509</i>	<i>3,311</i>
			<i>12,325</i>
			<i>6,820</i>
Asia			
British	965	791	1,756
Other	2,436	1,588	4,024
Africa			
British	744	760	1,504
Other	316	269	585
America—			
Canada			
British	42	35	77
Other	2	3	5
U.S.A.			
British	10	18	28
Other	67	58	125
Other America			
British	3	5	8
Other	148	128	276
<i>Total America</i>	<i>British</i>	<i>55</i>	<i>58</i>
	<i>Other</i>	<i>217</i>	<i>189</i>
			<i>406</i>
All other			
British	62	66	128
Other	124	133	257

DIVISION OF LANG-N.S.W.—*continued*

POPULATION— <i>continued</i>				POPULATION— <i>continued</i>			
	Males	Females	Persons		Males	Females	Persons
Total population	51,938	52,593	104,531	Total population	51,938	52,593	104,531
PERIOD OF RESIDENCE—				LEVEL OF QUALIFICATIONS—			
Overseas born residents—				Trade	9,047	723	9,770
0 years	1,508	1,329	2,837	Technician	1,335	884	2,219
1 year	1,806	1,440	3,246	Non-degree tertiary	653	667	1,320
2 years	1,234	1,067	2,301	University—			
3 years	755	652	1,407	Bachelor degree	506	164	670
4 years	613	531	1,144	Higher degree	60	13	73
5-9 years	2,145	1,952	4,097	Not classified	354	1,695	2,049
10-16 years	2,266	2,015	4,281	No qualifications—			
17 years and over	3,653	3,049	6,702	Aged 0-14 years	12,908	12,398	25,306
Not stated	1,175	1,164	2,339	Studying (n.e.i)	2,149	720	2,869
				Other	24,926	35,329	60,255
Total	15,155	13,199	28,354				
Overseas born visitors	120	141	261	LEVEL OF STUDY—			
Australian born	36,663	39,253	75,916	Trade	970	74	1,044
				Technician	859	241	1,100
				Non-degree tertiary	339	146	485
				University—			
				Bachelor degree	496	178	674
				Higher degree	50	5	55
				Not classified	162	187	349
				Not studying—			
				Aged 0-14 years	12,908	12,398	25,306
				Qualified (n.e.i)	11,228	4,035	15,263
				Other	24,926	35,329	60,255
				LABOUR FORCE			
				Total labour force	32,621	17,137	49,758
1966 RESIDENCE—				AGE (YEARS)			
Same dwelling	23,991	25,013	49,004	15-19	2,366	2,324	4,690
Same Division—				20-24	5,434	3,961	9,395
Urban	11,652	12,027	23,679	25-29	4,801	2,041	6,842
Rural	74	79	153	30-34	3,290	1,434	4,724
Same State—				35-39	2,791	1,402	4,193
Urban	1,088	1,221	2,309	40-44	3,091	1,620	4,711
Rural	262	252	514	45-49	3,213	1,704	4,917
Other State—				50-54	2,838	1,303	4,141
Urban	882	945	1,827	55-59	2,413	857	3,270
Rural	69	61	130	60-64	1,650	335	1,985
Other and not stated	6,799	5,982	12,781	65 and over	734	156	890
Under 5 years of age or not usual residents	7,121	7,013	14,134				
				OCCUPATIONAL STATUS—			
USUAL RESIDENCE IN 1971—				Employed—			
This State—				Employer	903	245	1,148
This dwelling	49,481	50,026	99,507	Self-employed	1,387	293	1,680
Other dwelling	1,038	1,131	2,169	Employee	29,901	16,250	46,151
Other State	108	125	233	Helper	15	72	87
Overseas	158	158	316				
Not stated	1,153	1,153	2,306	Total employed	32,206	16,860	49,066
				Unemployed—			
				Looking for first job	75	64	139
				Other	340	213	553
				Total unemployed	415	277	692
USUAL MAJOR ACTIVITY—							
Working	33,541	15,756	49,297	INDUSTRY—			
Home duties		21,585	21,585	Agriculture etc.	62	14	76
Child not yet at school	5,025	4,797	9,822	Mining	34	22	56
Child at school	9,187	8,655	17,842	Manufacturing	11,680	5,204	16,884
Full-time student	488	434	922	Electricity	801	120	921
Other	3,697	1,366	5,063	Construction	3,063	188	3,251
				Wholesale and retail	5,839	4,193	10,032
				Transport, storage	2,772	486	3,258
				Communication	880	290	1,170
				Finance etc.	1,690	1,929	3,619
				Public admin., defence	1,763	688	2,451
				Community services	1,319	1,979	3,298
				Entertainment etc.	942	1,126	2,068
				Other and not stated	1,361	621	1,982
				Unemployed	415	277	692
LEVEL OF SCHOOLING—							
Child not yet at school	5,025	4,797	9,822				
Now at school	9,159	8,634	17,793				
Never attended school	349	411	760				
Completed schooling to—							
Level 1	177	179	356				
Level 2	274	304	578				
Level 3	510	663	1,173				
Level 4	1,006	1,084	2,090				
Level 5	5,779	7,097	12,876				
Level 6	2,290	2,555	4,845				
Level 7	4,821	5,251	10,072				
Level 8	10,151	11,193	21,344				
Level 9	4,060	3,969	8,029				
Level 10	6,513	4,337	10,850				
Not stated	1,824	2,119	3,943				

DIVISION OF LANG-N.S.W.—continued

LABOUR FORCE—continued

	Males	Females	Persons
Total labour force	32,621	17,137	49,758
OCCUPATION—			
Professional	1,961	1,327	3,288
Administrative	1,996	275	2,271
Clerical	3,369	6,750	10,119
Sales workers	2,018	1,762	3,780
Farmers etc.	200	10	210
Miners	10	..	10
Transport workers	2,713	522	3,235
Craftsmen etc.	16,638	3,838	20,476
Service workers etc.	1,503	1,638	3,141
Armed Services	384	4	388
Other and not stated	1,414	734	2,148
Unemployed	415	277	692
USUAL MAJOR ACTIVITY—			
Working	32,228	15,176	47,404
Home duties	..	1,794	1,794
Child at school	96	75	171
Full-time student	76	47	123
Other	221	45	266
MARITAL STATUS—			
Never married	8,448	4,966	13,414
Married	22,499	10,252	32,751
Other	1,674	1,919	3,593

DWELLINGS AND HOUSEHOLDS

CLASSES OF OCCUPIED DWELLING

	Total		Total
Separate house	20,459	Other flat	261
Semi-detached house	756	Caravan etc.	34
Attached house	269	<i>Total private</i>	<i>32,766</i>
Terrace house	150	Non-private	60
Villa unit	337		
Self-contained flat	10,500	<i>Total</i>	<i>32,826</i>

POPULATION IN FLATS BY SIZE OF BLOCK OF FLATS

No. of flats in block	Population	No. of flats in block	Population
1	1,210	17 and over	1,817
2-8	17,283		
9-16	8,097	<i>Total</i>	<i>28,407</i>

HOUSES AND FLATS BY AVERAGE WEEKLY RENT

	Private houses		Self-cont. flats	
	Number	Av. Rent(\$)	Number	Av. Rent(\$)
Rented—				
Furnished	617	21.90	787	22.29
Unfurnished—				
S.H.A.	738	9.16	860	9.51
Other	1,753	20.83	6,535	23.39
Not stated	340	..	333	..

UNOCCUPIED PRIVATE DWELLINGS—REASON UNOCCUPIED

	Private houses	Self-cont. flats	Other	Total
	For sale or let	191	232	38
New	51	187	..	238
Under repair	29	12	..	41
Holiday home	2	2	..	4
Temporary only	331	174	5	510
Other & not stated	139	38	1	178
<i>Total</i>	<i>743</i>	<i>645</i>	<i>44</i>	<i>1,432</i>

HOUSEHOLD CLASSIFICATION—TOTAL POPULATION AND NUMBER OF HOUSEHOLDS IN PRIVATE DWELLINGS

Class	Households		Population		
	holds	Population	holds	Population	
A	28,336	84,913	D	1,354	6,370
B	1,823	8,874	E	74	474
C	1,179	2,895	<i>Total</i>	<i>32,766</i>	<i>103,526</i>

DWELLINGS AND HOUSEHOLDS—continued

	Houses	Flats	Other	Total
Total occupied private dwellings	21,971	10,500	295	32,766
No. OF PERSONS—				
1	2,334	1,515	95	3,944
2	5,877	3,977	87	9,941
3	4,389	2,471	58	6,918
4	4,284	1,581	27	5,892
5	2,605	658	16	3,279
6	1,299	207	8	1,514
7	645	70	3	718
8 and over	538	21	1	560
No. OF ROOMS—				
1	23	124	82	229
2	197	845	82	1,124
3	699	2,563	65	3,327
4	3,936	6,132	33	10,101
5	8,668	632	18	9,318
6	6,262	156	10	6,428
7 and over	2,186	48	5	2,239
No. OF BEDROOMS—				
0	77	215	85	377
1	540	1,417	103	2,060
2	8,723	8,089	62	16,874
3	10,716	608	18	11,342
4	1,523	43	7	1,573
5 and over	209	8	..	217
Not stated	183	120	20	323
NATURE OF OCCUPANCY—				
Owner	17,750	1,691	43	19,484
Tenant of S.H.A.	875	935	19	1,829
Tenant, other	2,573	7,580	171	10,324
Other and not stated	773	294	62	1,129
FACILITIES—				
Gas only	6	2	1	9
Electricity only	8,519	8,534	142	17,195
Gas and elec.	13,323	1,836	124	15,283
No gas or elec.	5	6	5	16
Not stated	118	122	23	263
With T.V.	17,689	7,444	150	25,283
SEWERAGE—				
Mains sewer	21,698	10,209	254	32,161
Separate system	101	125	7	233
Sanitary pan	11	7	1	19
Other and not stated	161	159	33	353
MOTOR VEHICLES AT DWELLING—				
0	5,816	3,285	107	9,208
1	10,650	5,993	119	16,762
2 and over	5,107	955	27	6,089
Not stated	398	267	42	707
MATERIAL OF OUTER WALLS—				
Brick	11,703	9,545	154	21,402
Brick veneer	1,426	606	11	2,043
Stone	21	14	2	37
Concrete	141	115	4	200
Timber	4,083	55	52	4,250
Metal	120	3	13	136
Fibro-cement	4,455	159	56	4,670
Other	22	3	3	28

See Explanatory Notes for details of classifications and abbreviations.

DIVISION OF LA TROBE-VIC.

POPULATION				POPULATION—continued				
	Males	Females	Persons		Males	Females	Persons	
Total population	61,285	60,130	121,415	Total population	61,285	60,130	121,415	
AGE (years)—				BIRTHPLACE BY NATIONALITY—				
0-4	8,177	7,645	15,822	Australia	British	45,065	45,406	90,471
5-9	7,100	6,655	13,755		Other
10-14	6,127	5,684	11,811	New Zealand	British	231	268	499
15-19	4,768	4,380	9,148		Other	16	25	41
20-24	4,368	5,078	9,446	Europe—				
25-29	5,397	5,340	10,737	U.K. and Ireland	British	8,966	8,569	17,535
30-34	4,673	4,243	8,916		Other	380	387	767
35-39	3,792	3,519	7,311	Austria	British	104	64	168
40-44	3,658	3,242	6,900		Other	68	60	128
45-49	3,215	2,870	6,085	Czechoslovakia	British	57	38	95
50-54	2,418	2,403	4,821		Other	29	20	49
55-59	2,168	2,309	4,477	Germany	British	635	596	1,231
60-64	1,770	1,957	3,727		Other	502	442	944
65-69	1,529	1,658	3,187	Greece	British	57	34	91
70 and over	2,125	3,147	5,272		Other	69	80	149
<i>Total under 21</i>	<i>26,984</i>	<i>25,143</i>	<i>52,127</i>	Hungary	British	105	62	167
<i>Total 21 and over</i>	<i>34,301</i>	<i>34,987</i>	<i>69,288</i>		Other	25	18	43
RELIGION—				Italy	British	496	341	837
Baptist	831	941	1,772		Other	567	497	1,064
Brethren	131	118	249	Malta	British	76	73	149
Roman Catholic and Catholic (undefined)	12,895	12,716	25,611		Other	2	5	7
Churches of Christ	701	808	1,509	Netherlands	British	1,297	1,039	2,336
Church of England	18,064	18,728	36,792		Other	868	771	1,639
Congregational	133	166	299	Poland	British	115	50	165
Greek and other Orthodox	322	289	611		Other	30	22	52
Jehovah's Witness	168	208	376	U.S.S.R.	British	48	43	91
Lutheran	792	774	1,566		Other	14	10	24
Methodist	4,252	4,680	8,932	Yugoslavia	British	149	72	221
Presbyterian	4,861	5,219	10,080		Other	121	97	218
Salvation Army	401	398	799	Other Europe	British	257	192	449
Seventh Day Adventist	520	627	1,147		Other	187	126	313
Protestant (undefined)	2,457	2,621	5,078	<i>Total Europe</i>	British	12,362	11,173	23,535
Other Christian	1,506	1,417	2,923		Other	2,862	2,535	5,397
<i>Total Christian</i>	<i>48,034</i>	<i>49,710</i>	<i>97,744</i>	Asia	British	328	318	646
Hebrew	51	55	106		Other	79	68	147
Muslim	58	30	88	Africa	British	113	119	232
Other non-Christian	38	20	58		Other	14	15	29
<i>Total non-Christian</i>	<i>147</i>	<i>105</i>	<i>252</i>	America—				
Indefinite	202	155	357	Canada	British	56	56	112
No religion	8,222	5,935	14,157		Other	5	4	9
No reply	4,680	4,225	8,905	U.S.A.	British	20	13	33
					Other	66	45	111
MARITAL STATUS—				Other America	British	1	3	4
Never married	30,502	26,489	56,991		Other	6	4	10
Married	28,777	28,898	57,675	<i>Total America</i>	British	77	72	149
Permanently separated	682	803	1,485		Other	77	53	130
Divorced	355	432	787	All other	British	54	65	119
Widowed	969	3,508	4,477		Other	7	13	20
NATIONALITY—								
British	58,230	57,421	115,651					
Other	3,055	2,709	5,764					

See Explanatory Notes for details of classifications and abbreviations.

DIVISION OF LA TROBE-VIC.—continued

POPULATION—continued

	Males	Females	Persons
Total population	61,285	60,130	121,415
PERIOD OF RESIDENCE—			
Overseas born residents—			
0 years	495	500	995
1 year	837	792	1,629
2 years	1,005	972	1,977
3 years	686	696	1,382
4 years	793	795	1,588
5-9 years	2,717	2,572	5,289
10-16 years	4,012	3,544	7,556
17 years and over	4,697	3,889	8,586
Not stated	885	866	1,751
Total	16,127	14,626	30,753
Overseas born visitors	93	98	191
Australian born	45,065	45,406	90,471
1966 RESIDENCE—			
Same dwelling	24,973	24,795	49,768
Same Division—			
Urban	15,888	15,695	31,583
Rural	1,547	1,523	3,070
Same State—			
Urban	1,705	1,690	3,395
Rural	722	695	1,417
Other State—			
Urban	1,141	1,095	2,236
Rural	245	201	446
Other and not stated	4,909	4,833	9,742
Under 5 years of age or not usual residents	10,155	9,603	19,758
USUAL RESIDENCE IN 1971—			
This State—			
This dwelling	59,079	57,938	117,017
Other dwelling	988	1,147	2,135
Other State	210	144	354
Overseas	71	84	155
Not stated	937	817	1,754
USUAL MAJOR ACTIVITY—			
Working	33,568	11,374	44,942
Home duties		25,642	25,642
Child not yet at school	8,240	7,701	15,941
Child at school	14,856	13,744	28,600
Full-time student	590	379	969
Other	4,031	1,290	5,321
LEVEL OF SCHOOLING—			
Child not yet at school	8,240	7,701	15,941
Now at school	14,834	13,714	28,548
Never attended school	129	143	272
Completed schooling to—			
Level 1	124	114	238
Level 2	178	185	363
Level 3	320	344	664
Level 4	621	622	1,243
Level 5	3,282	3,748	7,030
Level 6	1,724	1,857	3,581
Level 7	7,254	8,704	15,958
Level 8	6,374	5,912	12,286
Level 9	6,721	6,998	13,719
Level 10	9,747	8,177	17,924
Not stated	1,737	1,911	3,648

POPULATION—continued

	Males	Females	Persons
Total population	61,285	60,130	121,415
LEVEL OF QUALIFICATIONS—			
Trade	9,007	812	9,819
Technician	1,429	1,406	2,835
Non-degree tertiary	1,500	1,364	2,864
University—			
Bachelor degree	662	236	898
Higher degree	92	32	124
Not classified	381	1,448	1,829
No qualifications—			
Aged 0-14 years	21,404	19,984	41,388
Studying (n.e.i.)	2,173	491	2,664
Other	24,637	34,357	58,994
LEVEL OF STUDY—			
Trade	1,065	82	1,147
Technician	609	85	694
Non-degree tertiary	650	174	824
University—			
Bachelor degree	319	127	446
Higher degree	64	4	68
Not classified	132	117	249
Not studying—			
Aged 0-14 years	21,404	19,984	41,388
Qualified (n.e.i.)	12,405	5,200	17,605
Other	24,637	34,357	58,994
LABOUR FORCE			
Total labour force	32,933	14,097	47,030
AGE (YEARS)			
15-19	2,665	2,279	4,944
20-24	4,055	2,450	6,505
25-29	5,227	1,611	6,838
30-34	4,526	1,457	5,983
35-39	3,652	1,558	5,210
40-44	3,524	1,517	5,041
45-49	3,052	1,296	4,348
50-54	2,270	898	3,168
55-59	1,946	631	2,577
60-64	1,347	253	1,600
65 and over	669	147	816
OCCUPATIONAL STATUS—			
Employed—			
Employer	1,797	524	2,321
Self-employed	2,837	709	3,546
Employee	27,805	12,354	40,159
Helper	50	189	239
Total employed	32,489	13,776	46,265
Unemployed—			
Looking for first job	80	70	150
Other	364	251	615
Total unemployed	444	321	765
INDUSTRY—			
Agriculture etc.	1,775	518	2,293
Mining	155	22	177
Manufacturing	9,647	3,713	13,360
Electricity	756	64	820
Construction	4,564	210	4,774
Wholesale and retail	5,784	3,303	9,087
Transport, storage	1,473	201	1,674
Communication	792	192	984
Finance etc.	1,790	1,135	2,925
Public admin., defence	1,470	472	1,942
Community services	1,902	2,183	4,085
Entertainment etc.	820	1,161	1,981
Other and not stated	1,561	602	2,163
Unemployed	444	321	765

DIVISION OF LA TROBE-VIC.—continued

LABOUR FORCE—continued

DWELLINGS AND HOUSEHOLDS—continued

LABOUR FORCE—continued				DWELLINGS AND HOUSEHOLDS—continued					
	Males	Females	Persons		Houses	Flats	Other	Total	
Total labour force	32,933	14,097	47,030	Total occupied private dwellings	32,294	1,176	506	33,976	
OCCUPATION—				No. OF PERSONS—					
Professional	2,854	1,624	4,478	1	3,080	271	188	3,539	
Administrative	2,646	384	3,030	2	7,580	457	151	8,188	
Clerical	2,577	4,276	6,853	3	5,748	230	78	6,056	
Sales workers	2,305	1,739	4,044	4	6,901	129	46	7,076	
Farmers etc.	2,080	492	2,572	5	4,738	60	31	4,829	
Miners	78	..	78	6	2,440	18	7	2,465	
Transport workers	2,139	298	2,437	7	1,028	3	3	1,034	
Craftsmen etc.	14,814	2,663	17,477	8 and over	779	8	2	789	
Service workers etc.	1,115	1,604	2,719	No. OF ROOMS—					
Armed Services	328	4	332	1	51	53	201	305	
Other and not stated	1,553	692	2,245	2	266	222	158	646	
Unemployed	444	321	765	3	1,351	465	94	1,910	
USUAL MAJOR ACTIVITY—				4	5,808	280	27	6,115	
Working	32,476	10,970	43,446	5	16,486	88	11	16,585	
Home duties	..	2,929	2,929	6	5,709	38	7	5,754	
Child at school	102	112	214	7 and over	2,623	30	8	2,661	
Full-time student	56	36	92	No. OF BEDROOMS—					
Other	299	50	349	0	89	76	189	354	
MARITAL STATUS—				1	1,237	447	181	1,865	
Never married	6,358	3,638	9,996	2	7,366	511	68	7,945	
Married	25,453	9,479	34,932	3	19,917	95	8	20,020	
Other	1,122	980	2,102	4	2,988	14	4	3,006	
DWELLINGS AND HOUSEHOLDS				5 and over	496	17	6	519	
CLASSES OF OCCUPIED DWELLING				Not stated	201	16	50	267	
	Total		Total	NATURE OF OCCUPANCY—					
Separate house	31,404	Other flat	210	Owner	26,939	195	234	27,368	
Semi-detached house	295	Caravan etc.	296	Tenant of S.H.A.	65	21	..	86	
Attached house	267	Total private	33,976	Tenant, other	3,982	882	158	5,022	
Terrace house	22	Non-private	107	Other and not stated	1,308	78	114	1,500	
Villa unit	306	Total	34,083	FACILITIES—					
Self-contained flat	1,176			Gas only	31	1	16	48	
POPULATION IN FLATS BY SIZE OF BLOCK OF FLATS				Electricity only	21,999	893	245	23,137	
No. of flats in block	Population	No. of flats in block	Population	Gas and elec.	10,016	264	197	10,477	
1	909	17 and over	..	No gas or elec.	45	..	20	65	
2-8	1,871	Total	2,885	Not stated	203	18	28	249	
9-16	105			With T.V.					
HOUSES AND FLATS BY AVERAGE WEEKLY RENT				26,301	800	238	27,339		
	Private houses		Self-cont. flats		SEWERAGE—				
Rented—	Number	Average Rent(\$)	Number	Average Rent(\$)	Mains sewer	712	77	46	835
Furnished	574	14.91	222	11.66	Separate system	26,559	962	236	27,757
Unfurnished—					Sanitary pan	3,684	99	85	3,868
S.H.A.	26	13.63	19	4.55	Other and not stated	1,339	38	139	1,516
Other	3,079	14.20	627	16.08	MOTOR VEHICLES AT DWELLING—				
Not stated	368	..	35	..	0	4,043	286	148	4,477
UNOCCUPIED PRIVATE DWELLINGS—REASON UNOCCUPIED				1	16,684	682	240	17,606	
	Private houses	Self-cont. flats	Other	Total	2 and over	11,003	169	74	11,246
For sale or let	362	48	2	412	Not stated	564	39	44	647
New	332	12	..	344	MATERIAL OF OUTER WALLS—				
Under repair	116	2	..	118	Brick	3,494	304	19	3,817
Holiday home	1,454	5	27	1,486	Brick veneer	10,329	198	16	10,543
Temporary only	819	41	11	871	Stone	76	6	..	82
Other & not stated	357	11	7	375	Concrete	166	34	2	202
Total	3,440	119	47	3,606	Timber	13,481	425	184	14,090
HOUSEHOLD CLASSIFICATION—TOTAL POPULATION AND NUMBER OF HOUSEHOLDS IN PRIVATE DWELLINGS				191	4	162	357		
Classification (See Explanatory Notes)				4,500	203	83	4,786		
Class	House-holds	Population	Class	House-holds	Population	Other	99		
A	31,593	109,190	D	869	4,302				
B	867	4,361	E	25	173				
C	622	1,393	Total	33,976	119,419				

See Explanatory Notes for details of classifications and abbreviations.

DIVISION OF LEICHHARDT-QLD

POPULATION

	Males 53,378	Females 49,542	Persons 102,920
Total population			
AGE (years)—			
0-4	5,580	5,439	11,019
5-9	5,580	5,428	11,008
10-14	5,276	5,112	10,388
15-19	4,234	4,101	8,335
20-24	4,227	4,091	8,318
25-29	3,787	3,536	7,323
30-34	3,407	3,003	6,410
35-39	3,294	2,753	6,047
40-44	3,277	2,891	6,168
45-49	3,314	2,751	6,065
50-54	2,632	2,452	5,084
55-59	2,449	2,218	4,667
60-64	2,109	1,918	4,027
65-69	1,811	1,484	3,295
70 and over	2,401	2,365	4,766
<i>Total under 21</i>	<i>21,461</i>	<i>20,891</i>	<i>42,352</i>
<i>Total 21 and over</i>	<i>31,917</i>	<i>28,651</i>	<i>60,568</i>
RELIGION—			
Baptist	288	271	559
Brethren	68	70	138
Roman Catholic and Catholic (undefined)	15,025	14,325	29,350
Churches of Christ	65	75	140
Church of England	15,682	15,461	31,143
Congregational	54	49	103
Greek and other Orthodox	355	289	644
Jehovah's Witness	253	330	583
Lutheran	664	591	1,255
Methodist	3,971	4,066	8,037
Presbyterian	5,422	5,628	11,050
Salvation Army	155	161	316
Seventh Day Adventist	410	468	878
Protestant (undefined)	421	408	829
Other Christian	1,087	1,194	2,281
<i>Total Christian</i>	<i>43,920</i>	<i>43,386</i>	<i>87,306</i>
Hebrew	9	4	13
Muslim	195	149	344
Other non-Christian	98	67	165
<i>Total non-Christian</i>	<i>302</i>	<i>220</i>	<i>522</i>
Indefinite	156	115	271
No religion	4,712	2,633	7,345
No reply	4,288	3,188	7,476
MARITAL STATUS—			
Never married	28,316	22,754	51,070
Married	22,385	22,125	44,510
Permanently separated	881	769	1,650
Divorced	498	350	848
Widowed	1,298	3,544	4,842
NATIONALITY—			
British	51,409	48,049	99,458
Other	1,969	1,493	3,462

POPULATION—continued

	Males 53,378	Females 49,542	Persons 102,920
Total population			
BIRTHPLACE BY NATIONALITY—			
Australia			
British	45,239	43,502	88,741
Other
New Zealand			
British	472	363	835
Other	35	43	78
Europe—			
U.K. and Ireland			
British	2,434	1,943	4,377
Other	177	143	320
Austria			
British	42	19	61
Other	25	8	33
Czechoslovakia			
British	33	12	45
Other	23	5	28
Germany			
British	179	157	336
Other	135	79	214
Greece			
British	72	63	135
Other	36	31	67
Hungary			
British	51	16	67
Other	24	7	31
Italy			
British	1,502	1,044	2,546
Other	643	579	1,222
Malta			
British	97	61	158
Other	13	4	17
Netherlands			
British	119	78	197
Other	70	48	118
Poland			
British	80	42	122
Other	14	11	25
U.S.S.R.			
British	42	30	72
Other	4	10	14
Yugoslavia			
British	234	114	348
Other	175	131	306
Other Europe			
British	212	113	325
Other	248	132	380
<i>Total Europe</i>	<i>British</i>	<i>5,097</i>	<i>3,692</i>
	<i>Other</i>	<i>1,587</i>	<i>1,188</i>
Asia			
British	232	204	436
Other	76	61	137
Africa			
British	68	55	123
Other	10	6	16
America—			
Canada			
British	68	60	128
Other	7	7	14
U.S.A.			
British	16	12	28
Other	187	122	309
Other America			
British	8	4	12
Other	6	11	17
<i>Total America</i>	<i>British</i>	<i>92</i>	<i>76</i>
	<i>Other</i>	<i>200</i>	<i>140</i>
All other			
British	209	157	366
Other	61	55	116

See Explanatory Notes for details of classifications and abbreviations.

DIVISION OF LEICHHARDT-QLD—continued

POPULATION—continued				POPULATION—continued			
	Males	Females	Persons		Males	Females	Persons
Total population	53,378	49,542	102,920	Total population	53,378	49,542	102,920
PERIOD OF RESIDENCE—				LEVEL OF QUALIFICATIONS—			
Overseas born residents—				Trade	5,995	312	6,307
0 years	287	287	574	Technician	925	1,174	2,099
1 year	292	252	544	Non-degree tertiary	918	926	1,844
2 years	232	187	419	University—			
3 years	207	195	402	Bachelor degree	539	165	704
4 years	192	193	385	Higher degree	59	15	74
5-9 years	855	779	1,634	Not classified	380	403	783
10-16 years	1,420	954	2,374	No qualifications—			
17 years and over	3,987	2,677	6,664	Aged 0-14 years	16,436	15,979	32,415
Not stated	402	332	734	Studying (n.e.i.)	1,330	357	1,687
Total	7,874	5,856	13,730	Other	26,796	30,211	57,007
Overseas born visitors	265	184	449	LEVEL OF STUDY—			
Australian born	45,239	43,502	88,741	Trade	1,038	52	1,090
				Technician	267	241	508
1966 RESIDENCE—				Non-degree tertiary	122	24	146
Same dwelling	21,530	21,146	42,676	University—			
Same Division—				Bachelor degree	180	93	273
Urban	6,447	6,394	12,841	Higher degree	20	1	21
Rural	3,743	3,420	7,163	Not classified	82	57	139
Same State—				Not studying—			
Urban	3,607	3,112	6,719	Aged 0-14 years	16,436	15,979	32,415
Rural	1,436	1,216	2,652	Qualified (n.e.i.)	8,437	2,884	11,321
Other State—				Other	26,796	30,211	57,007
Urban	1,833	1,720	3,553	LABOUR FORCE			
Rural	337	274	611	Total labour force	29,312	10,631	39,943
Other and not stated	2,849	2,394	5,243	AGE (YEARS)			
Under 5 years of age				15-19	2,794	2,268	5,062
or not usual residents	11,596	9,866	21,462	20-24	3,911	1,937	5,848
				25-29	3,565	1,141	4,706
USUAL RESIDENCE IN 1971—				30-34	3,239	925	4,164
This State—				35-39	3,101	962	4,063
This dwelling	46,892	44,661	91,553	40-44	3,051	958	4,009
Other dwelling	3,133	2,465	5,598	45-49	3,042	907	3,949
Other State	1,445	1,241	2,686	50-54	2,311	668	2,979
Overseas	229	173	402	55-59	2,009	430	2,439
Not stated	1,679	1,002	2,681	60-64	1,462	257	1,719
				65 and over	827	178	1,005
USUAL MAJOR ACTIVITY—				OCCUPATIONAL STATUS—			
Working	30,479	8,769	39,248	Employed—			
Home duties		22,089	22,089	Employer	2,530	692	3,222
Child not yet at school	6,057	5,900	11,957	Self-employed	3,097	766	3,863
Child at school	11,524	11,080	22,604	Employee	22,730	8,554	31,284
Full-time student	84	116	200	Helper	97	219	316
Other	5,234	1,588	6,822	Total employed	28,454	10,231	38,685
				Unemployed—			
LEVEL OF SCHOOLING—				Looking for first job	159	112	271
Child not yet at school	6,057	5,900	11,957	Other	699	288	987
Now at school	11,503	11,050	22,553	Total unemployed	858	400	1,258
Never attended school	830	683	1,513	INDUSTRY—			
Completed schooling to—				Agriculture etc.	6,159	947	7,106
Level 1	835	705	1,540	Mining	1,323	102	1,425
Level 2	1,003	831	1,834	Manufacturing	4,189	756	4,945
Level 3	2,210	1,950	4,160	Electricity	436	28	464
Level 4	2,820	2,428	5,248	Construction	3,472	117	3,589
Level 5	6,997	6,672	13,669	Wholesale and retail	4,383	2,721	7,104
Level 6	3,885	3,832	7,717	Transport, storage	1,628	191	1,819
Level 7	2,773	2,522	5,295	Communication	460	218	678
Level 8	6,768	7,234	14,002	Finance etc.	939	574	1,513
Level 9	1,091	964	2,055	Public admin., defence	1,238	395	1,633
Level 10	3,867	2,722	6,589	Community services	2,067	2,270	4,337
Not stated	2,739	2,049	4,788	Entertainment etc.	707	1,429	2,136
				Other and not stated	1,453	483	1,936
				Unemployed	858	400	1,258

See Explanatory Notes for details of classifications and abbreviations.

DIVISION OF LEICHHARDT-QLD—continued

LABOUR FORCE—continued

Total labour force	Males 29,312	Females 10,631	Persons 39,943
OCCUPATION—			
Professional	1,726	1,503	3,229
Administrative	1,942	302	2,244
Clerical	1,442	2,625	4,067
Sales workers	1,284	1,483	2,767
Farmers etc.	6,206	724	6,930
Miners	724	1	725
Transport workers	2,085	291	2,376
Craftsmen etc.	10,381	657	11,038
Service workers etc.	956	2,088	3,044
Armed Services	178	4	182
Other and not stated	1,530	553	2,083
Unemployed	858	400	1,258
USUAL MAJOR ACTIVITY—			
Working	28,891	8,294	37,185
Home duties	..	2,198	2,198
Child at school	46	38	84
Full-time student	8	17	25
Other	367	84	451
MARITAL STATUS—			
Never married	9,006	4,158	13,164
Married	18,798	5,487	24,285
Other	1,508	986	2,494

DWELLINGS AND HOUSEHOLDS

CLASSES OF OCCUPIED DWELLING

	Total	Total
Separate house	21,038	270
Semi-detached house	532	1,098
Attached house	310	25,757
Terrace house	31	509
Villa unit	132	
Self-contained flat	2,346	26,266
		<i>Total private</i>
		<i>Non-private</i>
		<i>Total</i>

POPULATION IN FLATS BY SIZE OF BLOCK OF FLATS

No. of flats in block	Population	No. of flats in block	Population
1	803	17 and over	38
2-8	5,183		
9-16	192	<i>Total</i>	6,216

HOUSES AND FLATS BY AVERAGE WEEKLY RENT

	Private houses		Self-cont. flats	
	Number	Av. Rent (\$)	Number	Av. Rent (\$)
Rented—				
Furnished	1,186	13.10	1,163	15.70
Unfurnished—				
S.H.A.	244	9.73	5	12.20
Other	3,052	10.65	677	12.85
Not stated	396	..	75	..

UNOCCUPIED PRIVATE DWELLINGS—REASON UNOCCUPIED

	Private houses	Self-cont. flats	Other	Total
	houses	flats		
For sale or let	196	70	7	273
New	57	11	2	70
Under repair	92	5	..	97
Holiday home	248	11	..	259
Temporary only	653	68	11	732
Other & not stated	389	28	6	423
<i>Total</i>	1,635	193	26	1,854

HOUSEHOLD CLASSIFICATION—TOTAL POPULATION AND NUMBER OF HOUSEHOLDS IN PRIVATE DWELLINGS

Class	Households		Population	
	Households	Population	Households	Population
A	21,781	72,161	D	1,498
B	1,324	7,509	E	103
C	1,051	2,824	<i>Total</i>	25,757
				92,021

DWELLINGS AND HOUSEHOLDS—continued

Total occupied private dwellings	Houses	Flats	Other	Total
22,043	2,346	1,368	25,757	
No. OF PERSONS—				
1	2,494	540	439	3,473
2	5,121	851	405	6,377
3	3,743	425	163	4,331
4	3,998	267	122	4,387
5	2,924	118	97	3,139
6	1,671	73	49	1,793
7	912	29	38	979
8 and over	1,180	43	55	1,278
No. OF ROOMS—				
1	284	58	697	1,039
2	694	330	355	1,379
3	2,015	699	192	2,906
4	4,412	774	72	5,258
5	7,541	295	28	7,864
6	4,390	100	12	4,502
7 and over	2,707	90	12	2,809
No. OF BEDROOMS—				
0	328	73	564	965
1	1,281	658	336	2,275
2	5,842	1,164	154	7,160
3	10,849	292	41	11,182
4	2,814	70	18	2,902
5 and over	692	37	7	736
Not stated	237	52	248	537
NATURE OF OCCUPANCY—				
Owner	14,496	255	616	15,367
Tenant of S.H.A.	327	9	3	339
Tenant, other	4,551	1,911	275	6,737
Other and not stated	2,669	171	474	3,314
FACILITIES—				
Gas only	131	4	120	255
Electricity only	17,771	1,371	342	19,484
Gas and elec.	2,969	918	419	4,306
No gas or elec.	909	9	297	1,215
Not stated	263	44	190	497
With T.V.	12,258	1,175	175	13,608
SEWERAGE—				
Mains sewer	4,562	1,166	164	5,892
Separate system	13,230	1,021	350	14,601
Sanitary pan	2,769	90	237	3,096
Other and not stated	1,482	69	617	2,168
MOTOR VEHICLES AT DWELLING—				
0	4,307	638	414	5,359
1	10,870	1,256	631	12,757
2 and over	6,399	357	178	6,934
Not stated	467	95	145	707
MATERIAL OF OUTER WALLS—				
Brick	1,558	568	18	2,144
Brick veneer	450	42	1	493
Stone	42	6	4	52
Concrete	966	431	19	1,416
Timber	12,294	881	337	13,512
Metal	2,267	90	657	3,014
Fibro-cement	4,324	322	81	4,727
Other	142	6	251	399

See Explanatory Notes for details of classifications and abbreviations.

DIVISION OF LILLEY-QLD

POPULATION				POPULATION—continued			
	Males	Females	Persons		Males	Females	Persons
Total population	46,091	49,116	95,207	Total population	46,091	49,116	95,207
AGE (years)—				BIRTHPLACE BY NATIONALITY—			
0-4	4,013	3,652	7,665	Australia			
5-9	3,994	3,721	7,715	British	39,771	43,189	82,960
10-14	4,381	4,305	8,686	Other
15-19	4,740	4,762	9,502	New Zealand			
20-24	4,219	4,178	8,397	British	313	295	608
25-29	3,097	2,988	6,085	Other	25	33	58
30-34	2,236	2,223	4,459	Europe—			
35-39	2,041	2,226	4,267	U.K. and Ireland			
40-44	2,568	2,859	5,427	British	3,404	3,370	6,774
45-49	2,966	3,112	6,078	Other	183	236	419
50-54	2,736	2,980	5,716	Austria			
55-59	2,426	2,763	5,189	British	19	25	44
60-64	2,117	2,455	4,572	Other	10	7	17
65-69	1,630	1,974	3,604	Czechoslovakia			
70 and over	2,927	4,918	7,845	British	16	4	20
<i>Total under 21</i>	<i>17,985</i>	<i>17,347</i>	<i>35,332</i>	Other	5	5	10
<i>Total 21 and over</i>	<i>28,106</i>	<i>31,769</i>	<i>59,875</i>	Germany			
				British	162	178	340
				Other	65	49	114
				Greece			
				British	43	31	74
				Other	23	26	49
				Hungary			
				British	37	16	53
				Other	10	3	13
				Italy			
				British	288	214	502
				Other	179	162	341
				Malta			
				British	29	18	47
				Other	3	..	3
				Netherlands			
				British	191	158	349
				Other	80	56	136
				Poland			
				British	110	70	180
				Other	9	13	22
				U.S.S.R.			
				British	27	25	52
				Other	7	15	22
				Yugoslavia			
				British	56	26	82
				Other	82	65	147
				Other Europe			
				British	104	90	194
				Other	74	58	132
				<i>Total Europe</i>			
				British	4,486	4,225	8,711
				Other	730	695	1,425
				Asia			
				British	269	237	506
				Other	69	69	138
				Africa			
				British	68	71	139
				Other	15	12	27
				America—			
				Canada			
				British	24	31	55
				Other	3	5	8
				U.S.A.			
				British	30	18	48
				Other	107	73	180
				Other America			
				British	6	6	12
				Other	2	4	6
				<i>Total America</i>			
				British	60	55	115
				Other	112	82	194
				All other			
				British	145	118	263
				Other	28	35	63

See Explanatory Notes for details of classifications and abbreviations.

DIVISION OF LILLEY-QLD—continued

POPULATION—continued				POPULATION—continued			
	Males	Females	Persons		Males	Females	Persons
Total population	46,091	49,116	95,207	Total population	46,091	49,116	95,207
PERIOD OF RESIDENCE—				LEVEL OF QUALIFICATIONS—			
Overseas born residents—				Trade	6,308	526	6,834
0 years	342	299	641	Technician	944	1,149	2,093
1 year	278	271	549	Non-degree tertiary	1,083	942	2,025
2 years	284	265	549	University—			
3 years	189	181	370	Bachelor degree	762	350	1,112
4 years	181	154	335	Higher degree	80	12	92
5-9 years	706	630	1,336	Not classified	369	871	1,240
10-16 years	873	838	1,711	No qualifications—			
17 years and over	3,067	2,890	5,957	Aged 0-14 years	12,388	11,678	24,066
Not stated	252	281	533	Studying (n.e.i)	2,332	950	3,282
Total	6,172	5,809	11,981	Other	21,825	32,638	54,463
Overseas born visitors	148	118	266	LEVEL OF STUDY—			
Australian born	39,771	43,189	82,960	Trade	990	74	1,064
1966 RESIDENCE—				Technician	503	195	698
Same dwelling	23,001	25,193	48,194	Non-degree tertiary	567	352	919
Same Division—				University—			
Urban	9,819	10,283	20,102	Bachelor degree	617	364	981
Rural	231	267	498	Higher degree	40	14	54
Same State—				Not classified	117	118	235
Urban	2,114	2,336	4,450	Not studying—			
Rural	823	910	1,733	Aged 0-14 years	12,388	11,678	24,066
Other State—				Qualified (n.e.i)	9,044	3,683	12,727
Urban	1,704	1,800	3,504	Other	21,825	32,638	54,463
Rural	238	230	468	LABOUR FORCE			
Other and not stated	2,387	2,376	4,763	Total labour force	25,983	13,667	39,650
Under 5 years of age or not usual residents	5,774	5,721	11,495	AGE (YEARS)			
USUAL RESIDENCE IN 1971—				15-19	2,915	2,881	5,796
This State—				20-24	3,785	2,752	6,537
This dwelling	44,119	46,857	90,976	25-29	2,942	1,289	4,231
Other dwelling	968	1,157	2,125	30-34	2,145	918	3,063
Other State	334	372	706	35-39	1,957	951	2,908
Overseas	90	99	189	40-44	2,447	1,244	3,691
Not stated	580	631	1,211	45-49	2,774	1,233	4,007
USUAL MAJOR ACTIVITY—				50-54	2,532	990	3,522
Working	26,513	11,805	38,318	55-59	2,152	759	2,911
Home duties	..	22,069	22,069	60-64	1,603	410	2,013
Child not yet at school	4,274	3,844	8,118	65 and over	731	240	971
Child at school	9,505	8,927	18,432	OCCUPATIONAL STATUS—			
Full-time student	747	667	1,414	Employed—			
Other	5,052	1,804	6,856	Employer	1,438	363	1,801
LEVEL OF SCHOOLING—				Self-employed	1,258	427	1,685
Child not yet at school	4,274	3,844	8,118	Employee	22,954	12,568	35,522
Now at school	9,493	8,918	18,411	Helper	21	111	132
Never attended school	114	93	207	Total employed	25,671	13,469	39,140
Completed schooling to—				Unemployed—			
Level 1	223	211	434	Looking for first job	42	40	82
Level 2	357	362	719	Other	270	158	428
Level 3	982	1,124	2,106	Total unemployed	312	198	510
Level 4	2,169	2,453	4,622	INDUSTRY—			
Level 5	6,861	8,547	15,408	Agriculture etc.	224	68	292
Level 6	3,590	4,396	7,986	Mining	93	37	130
Level 7	2,579	2,953	5,532	Manufacturing	6,202	2,246	8,448
Level 8	7,185	8,841	16,026	Electricity	505	57	562
Level 9	1,094	1,209	2,303	Construction	2,855	170	3,025
Level 10	5,642	4,353	9,995	Wholesale and retail	5,511	3,481	8,992
Not stated	1,528	1,812	3,340	Transport, storage	2,561	469	3,030
				Communication	759	221	980
				Finance etc.	1,810	1,465	3,275
				Public admin., defence	1,647	705	2,352
				Community services	1,653	2,796	4,449
				Entertainment etc.	975	1,301	2,276
				Other and not stated	876	453	1,329
				Unemployed	312	198	510

See Explanatory Notes for details of classifications and abbreviations.

DIVISION OF LILLEY-QLD—continued

LABOUR FORCE—continued

Total labour force	Males 25,983	Females 13,667	Persons 39,650
OCCUPATION—			
Professional	2,082	1,637	3,719
Administrative	2,153	312	2,465
Clerical	3,134	5,170	8,304
Sales workers	1,842	1,631	3,473
Farmers etc.	402	60	462
Miners	29	..	29
Transport workers	2,210	329	2,539
Craftsmen etc.	11,268	1,578	12,846
Service workers etc.	1,361	2,165	3,526
Armed Services	231	10	241
Other and not stated	959	577	1,536
Unemployed	312	198	510
USUAL MAJOR ACTIVITY—			
Working	25,591	11,376	36,967
Home duties	..	2,085	2,085
Child at school	66	59	125
Full-time student	60	69	129
Other	266	78	344
MARITAL STATUS—			
Never married	7,612	6,092	13,704
Married	17,004	6,052	23,056
Other	1,367	1,523	2,890

DWELLINGS AND HOUSEHOLDS

CLASSES OF OCCUPIED DWELLING

	Total		Total
Separate house	23,156	Other flat	383
Semi-detached house	482	Caravan etc.	78
Attached house	190	<i>Total private</i>	28,772
Terrace house	29	Non-private	112
Villa unit	40		
Self-contained flat	4,414	<i>Total</i>	28,884

POPULATION IN FLATS BY SIZE OF BLOCK OF FLATS

No. of flats in block	Population	No. of flats in block	Population
1	565	17 and over	67
2-8	8,092		
9-16	661	<i>Total</i>	9,385

HOUSES AND FLATS BY AVERAGE WEEKLY RENT

	Private houses		Self-cont. flats	
	Number	Av. Rent(\$)	Number	Av. Rent(\$)
Rented—				
Furnished	1,047	18.42	2,501	18.97
Unfurnished—				
S.H.A.	507	10.19
Other	1,800	16.14	797	17.49
Not stated	360	..	115	..

UNOCCUPIED PRIVATE DWELLINGS—REASON UNOCCUPIED

	Private houses	Self-cont. flats	Other	Total
	houses	flats		
For sale or let	223	117	8	348
New	57	34	..	91
Under repair	47	11	2	60
Holiday home	22	2	..	24
Temporary only	556	154	13	723
Other & not stated	231	27	3	261
<i>Total</i>	1,136	345	26	1,507

HOUSEHOLD CLASSIFICATION—TOTAL POPULATION AND NUMBER OF HOUSEHOLDS IN PRIVATE DWELLINGS

Class	Classification (See Explanatory Notes)			Class	Classification (See Explanatory Notes)		
	House-holds	Population	House-holds		House-holds	Population	House-holds
A	25,125	76,541	D	1,057	5,074		
B	1,222	5,799	E	57	309		
C	1,311	3,228	<i>Total</i>	28,772	90,951		

DWELLINGS AND HOUSEHOLDS—continued

Total occupied private dwellings	Houses	Flats	Other	Total
23,897	4,414	461	28,772	
No. OF PERSONS—				
1	3,010	1,325	258	4,593
2	6,383	1,904	125	8,412
3	4,383	732	47	5,162
4	4,247	301	16	4,564
5	2,885	97	7	2,989
6	1,605	36	5	1,646
7	776	8	1	785
8 and over	608	11	2	621
No. OF ROOMS—				
1	18	50	112	180
2	96	700	133	929
3	579	1,384	102	2,065
4	2,674	1,434	50	4,158
5	8,640	555	18	9,213
6	6,174	174	12	6,360
7 and over	5,716	117	34	5,867
No. OF BEDROOMS—				
0	35	86	95	216
1	478	1,530	202	2,210
2	4,723	2,172	74	6,969
3	13,371	454	18	13,843
4	3,995	65	3	4,063
5 and over	1,133	26	25	1,184
Not stated	162	81	44	287
NATURE OF OCCUPANCY—				
Owner	19,278	810	87	20,175
Tenant of S.H.A.	615	6	1	622
Tenant, other	3,099	3,407	295	6,801
Other and not stated	905	191	78	1,174
FACILITIES—				
Gas only	6	2	11	19
Electricity only	12,073	1,469	116	13,658
Gas and elec.	11,712	2,863	306	14,881
No gas or elec.	9	..	4	13
Not stated	97	80	24	201
With T.V.	19,786	2,902	186	22,874
SEWERAGE—				
Mains sewer	19,730	4,135	379	24,244
Separate system	2,120	157	19	2,296
Sanitary pan	1,919	36	21	1,976
Other and not stated	128	86	42	256
MOTOR VEHICLES AT DWELLING—				
0	5,268	1,426	223	6,917
1	12,017	2,274	139	14,430
2 and over	6,206	558	41	6,805
Not stated	406	156	58	620
MATERIAL OF OUTER WALLS—				
Brick	1,431	1,809	46	3,286
Brick veneer	749	168	6	923
Stone	28	14	..	42
Concrete	427	153	6	586
Timber	19,268	1,995	311	21,574
Metal	62	2	42	106
Fibro-cement	1,901	269	36	2,206
Other	31	4	14	49

See Explanatory Notes for details of classifications and abbreviations.

DIVISION OF LOWE-N.S.W.

POPULATION				POPULATION—continued			
	Males 49,096	Females 51,900	Persons 100,996		Males 49,096	Females 51,900	Persons 100,996
Total population				Total population			
AGE (years)—				BIRTHPLACE BY NATIONALITY—			
0-4	3,615	3,392	7,007	Australia			
5-9	3,239	3,198	6,437	British	34,653	39,038	73,691
10-14	3,423	3,510	6,933	Other
15-19	4,015	4,176	8,191	New Zealand			
20-24	5,424	5,137	10,561	British	432	404	836
25-29	4,193	3,426	7,619	Other	35	48	83
30-34	2,951	2,580	5,531	Europe—			
35-39	2,593	2,448	5,041	U.K. and Ireland			
40-44	2,908	2,891	5,799	British	4,058	3,785	7,843
45-49	3,426	3,397	6,823	Other	348	313	661
50-54	3,013	3,324	6,337	Austria			
55-59	3,073	3,185	6,258	British	91	64	155
60-64	2,488	2,823	5,311	Other	55	27	82
65-69	1,703	2,328	4,031	Czechoslovakia			
70 and over	3,032	6,085	9,117	British	57	29	86
<i>Total under 21</i>	<i>15,249</i>	<i>15,268</i>	<i>30,517</i>	Other	109	75	184
<i>Total 21 and over</i>	<i>33,847</i>	<i>36,632</i>	<i>70,479</i>	Germany			
				British	180	207	387
				Other	206	148	354
RELIGION—				Greece			
Baptist	723	889	1,612	British	245	189	434
Brethren	156	197	353	Other	436	435	871
Roman Catholic and				Hungary			
Catholic (undefined)	16,613	17,351	33,964	British	185	152	337
Churches of Christ	112	149	261	Other	34	24	58
Church of England	14,427	16,217	30,644	Italy			
Congregational	262	325	587	British	808	601	1,409
Greek and other Orthodox	2,100	2,299	4,399	Other	1,169	1,126	2,295
Jehovah's Witness	80	104	184	Malta			
Lutheran	332	327	659	British	154	123	277
Methodist	2,340	2,989	5,329	Other	14	6	20
Presbyterian	2,977	3,738	6,715	Netherlands			
Salvation Army	90	133	223	British	112	67	179
Seventh Day Adventist	136	178	314	Other	124	83	207
Protestant (undefined)	748	802	1,550	Poland			
Other Christian	697	677	1,374	British	281	204	485
<i>Total Christian</i>	<i>41,793</i>	<i>46,375</i>	<i>88,168</i>	Other	66	61	127
Hebrew	269	270	539	U.S.S.R.			
Muslim	405	284	689	British	341	489	830
Other non-Christian	70	66	136	Other	72	111	183
<i>Total non-Christian</i>	<i>744</i>	<i>620</i>	<i>1,364</i>	Yugoslavia			
Indefinite	107	67	174	British	372	239	611
No religion	3,456	2,127	5,583	Other	630	556	1,186
No reply	2,996	2,711	5,707	Other Europe			
				British	277	253	530
				Other	349	230	579
MARITAL STATUS—				<i>Total Europe</i>			
Never married	22,739	20,287	43,026	British	7,161	6,402	13,563
Married	23,377	22,985	46,362	Other	3,612	3,195	6,807
Permanently separated	817	988	1,805	Asia			
Divorced	752	866	1,618	British	988	992	1,980
Widowed	1,411	6,774	8,185	Other	1,282	1,016	2,298
				Africa			
				British	266	240	506
				Other	124	90	214
NATIONALITY—				America—			
British	43,684	47,298	90,982	Canada			
Other	5,412	4,602	10,014	British	59	52	111
				Other	6	4	10
				U.S.A.			
				British	29	19	48
				Other	127	92	219
				Other America			
				British	3	7	10
				Other	127	71	198
				<i>Total America</i>			
				British	91	78	169
				Other	260	167	427
				All other			
				British	93	144	237
				Other	99	86	185

See Explanatory Notes for details of classifications and abbreviations.

DIVISION OF LOWE-N.S.W.—continued

POPULATION—continued				POPULATION—continued			
	Males 49,096	Females 51,900	Persons 100,996		Males 49,096	Females 51,900	Persons 100,996
Total population				Total population			
PERIOD OF RESIDENCE—				LEVEL OF QUALIFICATIONS—			
Overseas born residents—				Trade	7,250	596	7,846
0 years	1,202	919	2,121	Technician	1,724	1,827	3,551
1 year	1,252	1,060	2,312	Non-degree tertiary	1,553	1,491	3,044
2 years	943	754	1,697	University—			
3 years	508	466	974	Bachelor degree	1,467	623	2,090
4 years	456	432	888	Higher degree	194	56	250
5-9 years	1,898	1,743	3,641	Not classified	464	2,235	2,699
10-16 years	2,300	2,267	4,567	No qualifications—			
17 years and over	4,625	4,006	8,631	Aged 0-14 years	10,277	10,100	20,377
Not stated	975	1,000	1,975	Studying (n.e.i)	2,655	1,279	3,934
Total	14,159	12,647	26,806	Other	23,512	33,693	57,205
Overseas born visitors	284	215	499	LEVEL OF STUDY—			
Australian born	34,653	39,038	73,691	Trade	763	79	842
1966 RESIDENCE—				Technician	974	452	1,426
Same dwelling	22,829	25,567	48,396	Non-degree tertiary	491	273	764
Same Division—				University—			
Urban	11,327	12,172	23,499	Bachelor degree	954	434	1,388
Rural	78	104	182	Higher degree	123	29	152
Same State—				Not classified	187	258	445
Urban	1,416	1,600	3,016	Not studying—			
Rural	393	454	847	Aged 0-14 years	10,277	10,100	20,377
Other State—				Qualified (n.e.i)	11,815	6,582	18,397
Urban	1,027	1,084	2,111	Other	23,512	33,693	57,205
Rural	72	72	144	LABOUR FORCE			
Other and not stated	5,440	4,995	10,435	Total labour force	30,568	17,424	47,992
Under 5 years of age or not usual residents	6,514	5,852	12,366	AGE (YEARS)			
USUAL RESIDENCE IN 1971—				15-19	2,083	2,079	4,162
This State—				20-24	4,826	3,661	8,487
This dwelling	46,026	49,265	95,291	25-29	3,978	1,960	5,938
Other dwelling	1,625	1,452	3,077	30-34	2,800	1,307	4,107
Other State	202	190	392	35-39	2,468	1,341	3,809
Overseas	228	132	360	40-44	2,753	1,632	4,385
Not stated	1,015	861	1,876	45-49	3,190	1,823	5,013
USUAL MAJOR ACTIVITY—				50-54	2,776	1,450	4,226
Working	31,324	15,677	47,001	55-59	2,751	1,189	3,940
Home duties		21,374	21,374	60-64	1,917	639	2,556
Child not yet at school	3,687	3,445	7,132	65 and over	1,026	343	1,369
Child at school	8,115	8,004	16,119	OCCUPATIONAL STATUS—			
Full-time student	900	834	1,734	Employed—			
Other	5,070	2,566	7,636	Employer	1,402	400	1,802
LEVEL OF SCHOOLING—				Self-employed	1,341	417	1,758
Child not yet at school	3,687	3,445	7,132	Employee	27,347	16,234	43,581
Now at school	8,096	7,993	16,089	Helper	42	152	194
Never attended school	261	335	596	Total employed	30,132	17,203	47,335
Completed schooling to—				Unemployed—			
Level 1	153	168	321	Looking for first job	86	42	128
Level 2	260	312	572	Other	350	179	529
Level 3	489	606	1,095	Total unemployed	436	221	657
Level 4	984	1,120	2,104	INDUSTRY—			
Level 5	4,648	6,248	10,896	Agriculture etc.	76	19	95
Level 6	1,693	1,991	3,684	Mining	33	32	65
Level 7	3,710	4,164	7,874	Manufacturing	9,857	4,125	13,982
Level 8	8,890	10,817	19,707	Electricity	868	101	969
Level 9	4,089	4,539	8,628	Construction	2,760	182	2,942
Level 10	10,316	7,812	18,128	Wholesale and retail	5,560	3,741	9,301
Not stated	1,820	2,350	4,170	Transport, storage	1,904	381	2,285
				Communication	889	230	1,119
				Finance etc.	2,390	1,922	4,312
				Public admin., defence	1,523	566	2,089
				Community services	2,221	4,141	6,362
				Entertainment etc.	926	1,177	2,103
				Other and not stated	1,125	586	1,711
				Unemployed	436	221	657

See Explanatory Notes for details of classifications and abbreviations.

DIVISION OF LOWE-N.S.W.—continued

LABOUR FORCE—continued

	Males	Females	Persons
Total labour force	30,568	17,424	47,992
OCCUPATION—			
Professional	3,606	2,910	6,516
Administrative	2,834	405	3,239
Clerical	3,817	6,514	10,331
Sales workers	2,017	1,612	3,629
Farmers etc.	268	12	280
Miners	10	..	10
Transport workers	1,944	381	2,325
Craftsmen etc.	12,853	2,596	15,449
Service workers etc.	1,338	2,077	3,415
Armed Services	217	7	224
Other and not stated	1,228	689	1,917
Unemployed	436	221	657
USUAL MAJOR ACTIVITY—			
Working	30,087	15,105	45,192
Home duties	..	2,074	2,074
Child at school	73	67	140
Full-time student	131	105	236
Other	277	73	350
MARITAL STATUS—			
Never married	9,201	6,179	15,380
Married	19,673	9,137	28,810
Other	1,694	2,108	3,802

DWELLINGS AND HOUSEHOLDS

CLASSES OF OCCUPIED DWELLING

	Total	Other flat	Total
Separate house	21,247	Caravan etc.	976
Semi-detached house	1,119		36
Attached house	225	<i>Total private</i>	<i>31,360</i>
Terrace house	88	<i>Non-private</i>	<i>275</i>
Villa unit	171		
Self-contained flat	7,498	<i>Total</i>	<i>31,635</i>

POPULATION IN FLATS BY SIZE OF BLOCK OF FLATS

No. of flats in block	Population	No. of flats in block	Population
1	1,747	17 and over	3,755
2-8	6,436		
9-16	5,401	<i>Total</i>	<i>17,339</i>

HOUSES AND FLATS BY AVERAGE WEEKLY RENT

	Private houses		Self-cont. flats	
	Number	Av. Rent (\$)	Number	Av. Rent (\$)
Rented—				
Furnished	857	24.28	1,563	22.48
Unfurnished—				
S.H.A.	194	8.88	186	8.13
Other	1,819	20.61	3,240	22.60
Not stated	244	..	213	..

UNOCCUPIED PRIVATE DWELLINGS—REASON UNOCCUPIED

	Private houses	Self-cont. flats	Other	Total
	houses	flats		
For sale or let	241	283	38	562
New	39	92	1	132
Under repair	74	11	6	91
Holiday home	2	1	..	3
Temporary only	427	207	15	649
Other & not stated	219	55	5	279
<i>Total</i>	<i>1,002</i>	<i>649</i>	<i>65</i>	<i>1,716</i>

HOUSEHOLD CLASSIFICATION—TOTAL POPULATION AND NUMBER OF HOUSEHOLDS IN PRIVATE DWELLINGS

Classification (See Explanatory Notes)

Class	House-holds	Population	Class	House-holds	Population
A	26,851	75,747	D	1,251	5,902
B	1,568	7,551	E	83	478
C	1,607	4,039	<i>Total</i>	<i>31,360</i>	<i>93,717</i>

DWELLINGS AND HOUSEHOLDS—continued

	Houses	Flats	Other	Total
Total occupied private dwellings	22,850	7,498	1,012	31,360
No. OF PERSONS—				
1	2,896	1,894	621	5,411
2	6,407	3,187	243	9,837
3	4,490	1,262	80	5,832
4	4,105	714	35	4,854
5	2,584	288	21	2,893
6	1,260	103	6	1,369
7	597	36	3	636
8 and over	511	14	3	528
No. OF ROOMS—				
1	39	258	420	717
2	165	1,004	289	1,458
3	528	2,099	102	2,729
4	2,902	3,142	52	6,096
5	6,914	718	34	7,666
6	7,223	195	24	7,442
7 and over	5,079	82	91	5,252
No. OF BEDROOMS—				
0	77	343	418	838
1	526	2,238	309	3,073
2	7,341	4,090	57	11,488
3	11,278	629	37	11,944
4	2,828	66	17	2,911
5 and over	626	30	53	709
Not stated	174	102	121	397
NATURE OF OCCUPANCY—				
Owner	18,731	1,988	66	20,785
Tenant of S.H.A.	229	210	9	448
Tenant, other	2,885	4,992	768	8,645
Other and not stated	1,005	308	169	1,482
FACILITIES—				
Gas only	13	1	3	17
Electricity only	7,609	4,828	326	12,763
Gas and elec.	15,088	2,586	593	18,267
No gas or elec.	3	2	2	7
Not stated	137	81	88	306
With T.V.	18,215	5,248	406	23,869
SEWERAGE—				
Mains sewer	22,590	7,334	890	30,814
Separate system	85	57	11	153
Sanitary pan	6	3	4	13
Other and not stated	169	104	107	380
MOTOR VEHICLES AT DWELLING—				
0	5,736	2,735	523	8,994
1	10,832	3,835	274	14,941
2 and over	5,880	724	61	6,665
Not stated	402	204	154	760
MATERIAL OF OUTER WALLS—				
Brick	18,487	6,853	778	26,118
Brick veneer	768	223	14	1,005
Stone	46	61	31	138
Concrete	166	128	39	333
Timber	1,910	129	75	2,114
Metal	41	..	13	54
Fibro-cement	1,422	103	57	1,582
Other	10	1	5	16

See Explanatory Notes for details of classifications and abbreviations.

DIVISION OF LYNE-N.S.W.

POPULATION

	Males 40,964	Females 39,511	Persons 80,475
Total population			
AGE (years)—			
0-4	3,919	3,783	7,702
5-9	4,059	3,918	7,977
10-14	4,138	3,924	8,062
15-19	3,202	3,027	6,229
20-24	3,186	2,676	5,862
25-29	2,653	2,579	5,232
30-34	2,428	2,343	4,771
35-39	2,271	2,121	4,392
40-44	2,356	2,270	4,626
45-49	2,383	2,314	4,697
50-54	2,198	2,237	4,435
55-59	2,197	2,285	4,482
60-64	2,032	2,040	4,072
65-69	1,687	1,441	3,128
70 and over	2,255	2,553	4,808
<i>Total under 21</i>	<i>15,969</i>	<i>15,153</i>	<i>31,122</i>
<i>Total 21 and over</i>	<i>24,995</i>	<i>24,358</i>	<i>49,353</i>
RELIGION—			
Baptist	673	730	1,403
Brethren	29	33	62
Roman Catholic and Catholic (undefined)	7,458	7,412	14,870
Churches of Christ	239	287	526
Church of England	17,697	17,147	34,844
Congregational	91	86	177
Greek and other Orthodox	124	80	204
Jehovah's Witness	115	168	283
Lutheran	141	129	270
Methodist	4,638	4,787	9,425
Presbyterian	4,440	4,450	8,890
Salvation Army	221	225	446
Seventh Day Adventist	220	276	496
Protestant (undefined)	307	321	628
Other Christian	484	478	962
<i>Total Christian</i>	<i>36,877</i>	<i>36,609</i>	<i>73,486</i>
Hebrew	15	5	20
Muslim	2	2	4
Other non-Christian	15	11	26
<i>Total non-Christian</i>	<i>32</i>	<i>18</i>	<i>50</i>
Indefinite	99	93	192
No religion	1,904	1,064	2,968
No reply	2,052	1,727	3,779
MARITAL STATUS—			
Never married	19,356	16,089	35,445
Married	19,753	19,598	39,351
Permanently separated	487	409	896
Divorced	360	270	630
Widowed	1,008	3,145	4,153
NATIONALITY—			
British	40,648	39,248	79,896
Other	316	263	579

POPULATION—continued

	Males 40,964	Females 39,511	Persons 80,475
Total population			
BIRTHPLACE BY NATIONALITY—			
Australia			
British	38,023	37,137	75,160
Other
New Zealand			
British	195	156	351
Other	15	22	37
Europe—			
U.K. and Ireland			
British	1,614	1,383	2,997
Other	88	89	177
Austria			
British	19	8	27
Other	6	5	11
Czechoslovakia			
British	7	..	7
Other	6	1	7
Germany			
British	105	93	198
Other	42	38	80
Greece			
British	23	15	38
Other	16	9	25
Hungary			
British	16	10	26
Other	4	1	5
Italy			
British	54	27	81
Other	17	7	24
Malta			
British	6	8	14
Other	1	2	3
Netherlands			
British	148	98	246
Other	33	27	60
Poland			
British	41	13	54
Other	5	3	8
U.S.S.R.			
British	22	25	47
Other	..	1	1
Yugoslavia			
British	36	17	53
Other	12	6	18
Other Europe			
British	67	40	107
Other	18	8	26
<i>Total Europe</i>	<i>British</i>	<i>1,737</i>	<i>3,895</i>
	<i>Other</i>	<i>197</i>	<i>445</i>
Asia			
British	164	132	296
Other	15	13	28
Africa			
British	32	26	58
Other	5	3	8
America—			
Canada			
British	22	22	44
Other	1	5	6
U.S.A.			
British	8	9	17
Other	30	20	50
Other America			
British	2	2	4
Other
<i>Total America</i>	<i>British</i>	<i>33</i>	<i>65</i>
	<i>Other</i>	<i>25</i>	<i>56</i>
All other			
British	44	27	71
Other	2	3	5

DIVISION OF LYNE-N.S.W.—*continued*POPULATION—*continued*

	Males	Females	Persons
Total population	40,964	39,511	80,475
PERIOD OF RESIDENCE—			
Overseas born residents—			
0 years	69	68	137
1 year	86	76	162
2 years	83	77	160
3 years	74	56	130
4 years	80	62	142
5-9 years	308	273	581
10-16 years	401	336	737
17 years and over	1,648	1,244	2,892
Not stated	158	142	300
Total	2,907	2,334	5,241
Overseas born visitors	34	40	74
Australian born	38,023	37,137	75,160
1966 RESIDENCE—			
Same dwelling	18,255	18,035	36,290
Same Division—			
Urban	4,614	4,649	9,263
Rural	2,846	2,688	5,534
Same State—			
Urban	4,532	4,324	8,856
Rural	1,011	957	1,968
Other State—			
Urban	1,362	1,112	2,474
Rural	265	157	422
Other and not stated	1,235	1,117	2,352
Under 5 years of age or not usual residents	6,844	6,472	13,316
USUAL RESIDENCE IN 1971—			
This State—			
This dwelling	37,794	36,579	74,373
Other dwelling	2,096	1,925	4,021
Other State	409	360	769
Overseas	32	42	74
Not stated	633	605	1,238
USUAL MAJOR ACTIVITY—			
Working	22,671	5,881	28,552
Home duties		19,588	19,588
Child not yet at school	4,135	3,989	8,124
Child at school	9,089	8,750	17,839
Full-time student	101	195	296
Other	4,968	1,108	6,076
LEVEL OF SCHOOLING—			
Child not yet at school	4,135	3,989	8,124
Now at school	9,078	8,729	17,807
Never attended school	127	91	218
Completed schooling to—			
Level 1	145	102	247
Level 2	178	139	317
Level 3	447	378	825
Level 4	702	602	1,304
Level 5	6,570	6,437	13,007
Level 6	1,913	1,719	3,632
Level 7	3,619	3,583	7,202
Level 8	6,578	7,224	13,802
Level 9	2,711	2,675	5,386
Level 10	3,560	2,542	6,102
Not stated	1,201	1,301	2,502

POPULATION—*continued*

	Males	Females	Persons
Total population	40,964	39,511	80,475
LEVEL OF QUALIFICATIONS—			
Trade	4,564	266	4,830
Technician	939	823	1,762
Non-degree tertiary	732	634	1,366
University—			
Bachelor degree	382	114	496
Higher degree	28	4	32
Not classified	349	900	1,249
No qualifications—			
Aged 0-14 years	12,116	11,625	23,741
Studying (n.e.i)	872	351	1,223
Other	20,982	24,794	45,776
LEVEL OF STUDY—			
Trade	614	37	651
Technician	237	127	364
Non-degree tertiary	76	34	110
University—			
Bachelor degree	128	43	171
Higher degree	13	4	17
Not classified	60	154	214
Not studying—			
Aged 0-14 years	12,116	11,625	23,741
Qualified (n.e.i)	6,738	2,693	9,431
Other	20,982	24,794	45,776
LABOUR FORCE			
Total labour force	22,304	7,988	30,292
AGE (YEARS)			
15-19	1,938	1,333	3,271
20-24	3,048	1,252	4,300
25-29	2,535	802	3,337
30-34	2,340	754	3,094
35-39	2,171	774	2,945
40-44	2,233	855	3,088
45-49	2,243	777	3,020
50-54	1,963	649	2,612
55-59	1,859	467	2,326
60-64	1,247	183	1,430
65 and over	727	142	869
OCCUPATIONAL STATUS—			
Employed—			
Employer	1,998	540	2,538
Self-employed	3,423	715	4,138
Employee	16,535	6,269	22,804
Helper	72	216	288
Total employed	22,028	7,740	29,768
Unemployed—			
Looking for first job	45	79	124
Other	231	169	400
Total unemployed	276	248	524
INDUSTRY—			
Agriculture etc.	4,790	865	5,655
Mining	568	15	583
Manufacturing	3,764	694	4,458
Electricity	376	32	408
Construction	2,510	81	2,591
Wholesale and retail	2,946	1,904	4,850
Transport, storage	1,179	118	1,297
Communication	398	192	590
Finance etc.	722	609	1,331
Public admin., defence	2,259	275	2,534
Community services	876	1,436	2,312
Entertainment etc.	828	1,230	2,058
Other and not stated	812	289	1,101
Unemployed	276	248	524

DIVISION OF LYNE-N.S.W.—continued

LABOUR FORCE—continued

	Males	Females	Persons
Total labour force	22,304	7,988	30,292
OCCUPATION—			
Professional	1,103	908	2,011
Administrative	1,641	238	1,879
Clerical	803	1,850	2,653
Sales workers	1,117	1,254	2,371
Farmers etc.	4,907	809	5,716
Miners	313		313
Transport workers	1,581	239	1,820
Craftsmen etc.	7,427	424	7,851
Service workers etc.	681	1,612	2,293
Armed Services	1,618	59	1,677
Other and not stated	837	347	1,184
Unemployed	276	248	524
USUAL MAJOR ACTIVITY—			
Working	21,899	5,661	27,560
Home duties		2,222	2,222
Child at school	41	25	66
Full-time student	6	15	21
Other	358	65	423
MARITAL STATUS—			
Never married	5,277	2,309	7,586
Married	16,125	5,053	21,178
Other	902	626	1,528

DWELLINGS AND HOUSEHOLDS

CLASSES OF OCCUPIED DWELLING

	Total	Other flat	Total
Separate house	20,538		119
Semi-detached house	274	Caravan etc.	420
Attached house	291	Total private	23,607
Terrace house	29	Non-private	249
Villa unit	101		
Self-contained flat	1,835	Total	23,856

POPULATION IN FLATS BY SIZE OF BLOCK OF FLATS

No. of flats in block	Population	No. of flats in block	Population
1	716	17 and over	74
2-8	3,567		
9-16	171	Total	4,528

HOUSES AND FLATS BY AVERAGE WEEKLY RENT

	Private houses		Self-cont. flats	
	Number	Av. Rent(\$)	Number	Av. Rent(\$)
Rented—				
Furnished	741	15.09	814	17.03
Unfurnished—				
S.H.A.	880	9.72	40	2.89
Other	2,572	9.39	385	13.15
Not stated	347		74	

UNOCCUPIED PRIVATE DWELLINGS—REASON UNOCCUPIED

	Private houses	Self-cont. flats	Other	Total
	houses	flats		
For sale or let	394	358	14	766
New	110	11		121
Under repair	135	6	1	142
Holiday home	2,151	729	14	2,894
Temporary only	882	78	25	985
Other & not stated	644	51	3	698
Total	4,316	1,233	57	5,606

HOUSEHOLD CLASSIFICATION—TOTAL POPULATION AND NUMBER OF HOUSEHOLDS IN PRIVATE DWELLINGS

Classification (See Explanatory Notes)					
Class	Households	Population	Class	Households	Population
A	21,436	67,627	D	811	3,781
B	784	3,663	E	27	193
C	549	1,304	Total	23,607	76,568

DWELLINGS AND HOUSEHOLDS—continued

	Houses	Flats	Other	Total
Total occupied private dwellings	21,233	1,835	539	23,607
No. OF PERSONS—				
1	2,540	400	198	3,138
2	6,061	748	182	6,991
3	3,672	341	72	4,085
4	3,837	211	43	4,091
5	2,697	76	23	2,796
6	1,417	35	14	1,466
7	580	20	4	604
8 and over	429	4	3	436
No. OF ROOMS—				
1	46	39	236	321
2	341	322	167	830
3	1,216	762	74	2,052
4	4,143	435	29	4,607
5	7,964	170	14	8,148
6	4,928	54	12	4,994
7 and over	2,595	53	7	2,655
No. OF BEDROOMS—				
0	68	60	190	318
1	844	520	161	1,525
2	5,817	968	64	6,849
3	11,021	197	20	11,238
4	2,864	19	5	2,888
5 and over	463	29	4	496
Not stated	156	42	95	293
NATURE OF OCCUPANCY—				
Owner	15,001	385	247	15,633
Tenant of S.H.A.	956	45	7	1,008
Tenant, other	3,584	1,268	144	4,996
Other and not stated	1,692	137	141	1,970
FACILITIES—				
Gas only	22		16	38
Electricity only	19,574	1,726	276	21,576
Gas and elec.	1,343	75	147	1,565
No gas or elec.	128		38	166
Not stated	166	34	62	262
With T.V.	16,567	1,256	226	18,049
SEWERAGE—				
Mains sewer	8,958	1,274	115	10,347
Separate system	5,399	421	121	5,941
Sanitary pan	4,337	88	105	4,530
Other and not stated	2,539	52	198	2,789
MOTOR VEHICLES AT DWELLING—				
0	2,988	398	111	3,497
1	11,991	1,155	314	13,460
2 and over	5,918	230	65	6,213
Not stated	336	52	49	437
MATERIAL OF OUTER WALLS—				
Brick	1,068	590	26	1,684
Brick veneer	1,319	113		1,432
Stone	33	8		41
Concrete	101	49	4	154
Timber	12,308	523	164	12,995
Metal	126	10	192	328
Fibro-cement	6,242	540	71	6,853
Other	36	2	82	120

See Explanatory Notes for details of classifications and abbreviations.

DIVISION OF MACARTHUR-N.S.W.

POPULATION				POPULATION—continued				
Total population	Males 59,571	Females 56,676	Persons 116,247	Total population	Males 59,571	Females 56,676	Persons 116,247	
AGE (years)—				BIRTHPLACE BY NATIONALITY—				
0-4	6,540	6,274	12,814	Australia	British	48,559	46,774	95,333
5-9	6,781	6,134	12,915		Other
10-14	6,661	5,937	12,598	New Zealand	British	294	254	548
15-19	5,320	4,615	9,935		Other	33	24	57
20-24	4,791	4,648	9,439	Europe—				
25-29	4,666	4,539	9,205	U.K. and Ireland	British	6,928	6,359	13,287
30-34	4,033	3,779	7,812		Other	323	321	644
35-39	3,480	3,269	6,749	Austria	British	49	36	85
40-44	3,520	3,160	6,680		Other	43	21	64
45-49	3,185	2,938	6,123	Czechoslovakia	British	38	8	46
50-54	2,634	2,538	5,172		Other	20	19	39
55-59	2,324	2,407	4,731	Germany	British	309	333	642
60-64	1,949	2,117	4,066		Other	214	189	403
65-69	1,540	1,496	3,036	Greece	British	54	40	94
70 and over	2,147	2,825	4,972		Other	65	58	123
<i>Total under 21</i>	<i>26,171</i>	<i>23,745</i>	<i>49,916</i>	Hungary	British	83	42	125
<i>Total 21 and over</i>	<i>33,400</i>	<i>32,931</i>	<i>66,331</i>		Other	17	5	22
RELIGION—				Italy	British	185	134	319
Baptist	681	706	1,387		Other	142	113	255
Brethren	116	122	238	Malta	British	80	63	143
Roman Catholic and					Other	6	..	6
Catholic (undefined)	15,007	14,006	29,013	Netherlands	British	336	264	600
Churches of Christ	233	256	489		Other	181	172	353
Church of England	25,146	24,632	49,778	Poland	British	117	60	177
Congregational	237	264	501		Other	23	13	36
Greek and other Orthodox	392	365	757	U.S.S.R.	British	62	72	134
Jehovah's Witness	173	234	407		Other	16	22	38
Lutheran	499	479	978	Yugoslavia	British	166	114	280
Methodist	4,336	4,542	8,878		Other	124	113	237
Presbyterian	4,571	4,642	9,213	Other Europe	British	269	216	485
Salvation Army	194	215	409		Other	195	181	376
Seventh Day Adventist	105	154	259	<i>Total Europe</i>	<i>British</i>	<i>8,676</i>	<i>7,741</i>	<i>16,417</i>
Protestant (undefined)	661	652	1,313		<i>Other</i>	<i>1,369</i>	<i>1,227</i>	<i>2,596</i>
Other Christian	570	556	1,126	Asia	British	203	198	401
<i>Total Christian</i>	<i>52,921</i>	<i>51,825</i>	<i>104,746</i>		Other	41	63	104
Hebrew	25	18	43	Africa	British	97	88	185
Muslim	25	9	34		Other	7	11	18
Other non-Christian	21	19	40	America—				
<i>Total non-Christian</i>	<i>71</i>	<i>46</i>	<i>117</i>	Canada	British	53	49	102
Indefinite	141	93	234		Other	5	1	6
No religion	3,303	2,049	5,352	U.S.A.	British	21	13	34
No reply	3,135	2,663	5,798		Other	67	88	155
MARITAL STATUS—				Other America	British	2	..	2
Never married	30,354	24,992	55,346		Other	14	11	25
Married	27,082	27,045	54,127	<i>Total America</i>	<i>British</i>	<i>76</i>	<i>62</i>	<i>138</i>
Permanently separated	655	675	1,330		<i>Other</i>	<i>86</i>	<i>100</i>	<i>186</i>
Divorced	433	396	829	All other	British	99	102	201
Widowed	1,047	3,568	4,615		Other	31	32	63
NATIONALITY—								
British	58,004	55,219	113,223					
Other	1,567	1,457	3,024					

See Explanatory Notes for details of classifications and abbreviations.

DIVISION OF MACARTHUR-N.S.W.—continued

POPULATION—continued				POPULATION—continued			
	Males	Females	Persons		Males	Females	Persons
Total population	59,571	56,676	116,247	Total population	59,571	56,676	116,247
PERIOD OF RESIDENCE—				LEVEL OF QUALIFICATIONS—			
Overseas born residents—				Trade	7,878	533	8,411
0 years	388	394	782	Technician	1,374	1,267	2,641
1 year	846	780	1,626	Non-degree tertiary	1,004	1,144	2,148
2 years	1,002	893	1,895	University—			
3 years	383	348	731	Bachelor degree	609	240	849
4 years	445	413	858	Higher degree	78	23	101
5-9 years	1,531	1,421	2,952	Not classified	573	1,443	2,016
10-16 years	2,111	1,858	3,969	No qualifications—			
17 years and over	3,653	3,131	6,784	Aged 0-14 years	19,982	18,345	38,327
Not stated	500	506	1,006	Studying (n.e.i)	1,951	559	2,510
Total	10,859	9,744	20,603	Other	26,122	33,122	59,244
Overseas born visitors	153	158	311	LEVEL OF STUDY—			
Australian born	48,559	46,774	95,333	Trade	1,131	71	1,202
				Technician	702	182	884
1966 RESIDENCE—				Non-degree tertiary	236	86	322
Same dwelling	24,621	23,959	48,580	University—			
Same Division—				Bachelor degree	318	108	426
Urban	9,803	9,567	19,370	Higher degree	46	6	52
Rural	2,628	2,336	4,964	Not classified	177	195	372
Same State—				Not studying—			
Urban	6,123	5,837	11,960	Aged 0-14 years	19,982	18,345	38,327
Rural	1,586	1,367	2,953	Qualified (n.e.i)	10,856	4,561	15,417
Other State—				Other	26,123	33,122	59,245
Urban	1,261	1,107	2,368				
Rural	317	202	519	LABOUR FORCE			
Other and not stated	4,386	3,945	8,331	Total labour force	32,196	12,402	44,598
Under 5 years of age or not usual residents	8,846	8,356	17,202	AGE (YEARS)			
				15-19	3,020	2,152	5,172
USUAL RESIDENCE IN 1971—				20-24	4,472	2,147	6,619
This State—				25-29	4,510	1,289	5,799
This dwelling	57,020	54,400	111,420	30-34	3,913	1,267	5,180
Other dwelling	1,501	1,350	2,851	35-39	3,341	1,325	4,666
Other State	250	174	424	40-44	3,368	1,319	4,687
Overseas	70	89	159	45-49	3,015	1,105	4,120
Not stated	730	663	1,393	50-54	2,407	764	3,171
				55-59	2,015	563	2,578
USUAL MAJOR ACTIVITY—				60-64	1,363	294	1,657
Working	32,701	9,744	42,445	65 and over	772	177	949
Home duties	..	25,183	25,183	OCCUPATIONAL STATUS—			
Child not yet at school	6,627	6,342	12,969	Employed—			
Child at school	15,436	13,632	29,068	Employer	1,965	588	2,553
Full-time student	333	346	679	Self-employed	2,312	701	3,013
Other	4,474	1,429	5,903	Employee	27,527	10,553	38,080
				Helper	90	218	308
LEVEL OF SCHOOLING—				Total employed	31,894	12,060	43,954
Child not yet at school	6,627	6,342	12,969	Unemployed—			
Now at school	15,405	13,621	29,026	Looking for first job	49	68	117
Never attended school	128	117	245	Other	253	274	527
Completed schooling to—				Total unemployed	302	342	644
Level 1	135	131	266	INDUSTRY—			
Level 2	172	151	323	Agriculture etc.	3,157	905	4,062
Level 3	337	337	674	Mining	2,615	32	2,647
Level 4	570	585	1,155	Manufacturing	7,304	1,942	9,246
Level 5	5,580	5,681	11,261	Electricity	1,012	64	1,076
Level 6	2,215	2,037	4,252	Construction	4,017	167	4,184
Level 7	5,385	5,193	10,578	Wholesale and retail	4,019	2,766	6,785
Level 8	10,375	11,231	21,606	Transport, storage	1,703	181	1,884
Level 9	4,516	4,345	8,861	Communication	605	264	869
Level 10	6,534	5,161	11,695	Finance etc.	1,097	982	2,079
Not stated	1,592	1,744	3,336	Public admin., defence	2,837	473	3,310
				Community services	1,682	2,565	4,247
				Entertainment etc.	896	1,307	2,203
				Other and not stated	950	412	1,362
				Unemployed	302	342	644

See Explanatory Notes for details of classifications and abbreviations.

DIVISION OF MACARTHUR-N.S.W.—continued

LABOUR FORCE—continued

Total labour force	Males 32,196	Females 12,402	Persons 44,598
OCCUPATION—			
Professional	2,122	1,622	3,744
Administrative	2,092	300	2,392
Clerical	1,777	3,220	4,997
Sales workers	1,370	1,725	3,095
Farmers etc.	3,448	836	4,284
Miners	1,652		1,652
Transport workers	2,400	378	2,778
Craftsmen etc.	13,134	1,305	14,439
Service workers etc.	1,107	2,139	3,246
Armed Services	1,818	65	1,883
Other and not stated	974	470	1,444
Unemployed	302	342	644
USUAL MAJOR ACTIVITY—			
Working	31,723	9,430	41,153
Home duties		2,786	2,786
Child at school	100	59	159
Full-time student	33	31	64
Other	340	96	436
MARITAL STATUS—			
Never married	7,280	3,562	10,842
Married	23,742	7,916	31,658
Other	1,174	924	2,098

DWELLINGS AND HOUSEHOLDS

CLASSES OF OCCUPIED DWELLING

	Total		Total
Separate house	29,087	Other flat	152
Semi-detached house	277	Caravan etc.	388
Attached house	303	<i>Total private</i>	31,941
Terrace house	29	Non-private	208
Villa unit	99		
Self-contained flat	1,606	<i>Total</i>	32,149

POPULATION IN FLATS BY SIZE OF BLOCK OF FLATS

No. of flats in block	Population	No. of flats in block	Population
1	818	17 and over	39
2-8	2,781		
9-16	103	<i>Total</i>	3,741

HOUSES AND FLATS BY AVERAGE WEEKLY RENT

	Private houses		Self-cont. flats	
	Number	Av. Rent(\$)	Number	Av. Rent(\$)
Rented—				
Furnished	1,012	14.71	648	15.05
Unfurnished—				
S.H.A.	1,615	11.59	63	2.66
Other	3,180	12.32	544	15.22
Not stated	527		56	

UNOCCUPIED PRIVATE DWELLINGS—REASON UNOCCUPIED

	Private houses	Self-cont. flats	Other	Total
	houses	flats		
For sale or let	394	67	1	462
New	258	18		276
Under repair	143	4	1	148
Holiday home	3,523	71	37	3,631
Temporary only	860	69	19	948
Other & not stated	478	8	15	501
<i>Total</i>	5,656	237	73	5,966

HOUSEHOLD CLASSIFICATION—TOTAL POPULATION AND NUMBER OF HOUSEHOLDS IN PRIVATE DWELLINGS

Class	Households		Class	Households	
	holds	Population		holds	Population
A	29,441	99,361	D	926	4,528
B	950	4,658	E	20	105
C	604	1,438	<i>Total</i>	31,941	110,090

DWELLINGS AND HOUSEHOLDS—continued

Total occupied private dwellings	Houses	Flats	Other	Total
29,795	1,606	540	31,941	
No. OF PERSONS—				
1	2,796	421	196	3,413
2	7,262	655	131	8,048
3	5,446	278	90	5,814
4	6,380	158	65	6,603
5	4,263	49	24	4,336
6	2,149	28	20	2,197
7	859	8	9	876
8 and over	640	9	5	654
No. OF ROOMS—				
1	64	62	192	318
2	341	400	167	908
3	1,324	518	92	1,934
4	5,040	381	48	5,469
5	13,362	133	25	13,520
6	6,211	60	7	6,278
7 and over	3,453	52	9	3,514
No. OF BEDROOMS—				
0	101	113	179	393
1	1,044	649	182	1,875
2	7,038	634	85	7,757
3	17,605	147	21	17,773
4	3,223	26	3	3,252
5 and over	624	17	7	648
Not stated	160	20	63	243
NATURE OF OCCUPANCY—				
Owner	21,958	201	279	22,438
Tenant of S.H.A.	1,806	71	6	1,883
Tenant, other	4,528	1,240	139	5,907
Other and not stated	1,503	94	116	1,713
FACILITIES—				
Gas only	14	1	12	27
Electricity only	25,441	1,253	285	26,979
Gas and elec.	4,133	332	166	4,631
No gas or elec.	82		37	119
Not stated	125	20	40	185
With T.V.	24,705	1,085	262	26,052
SEWERAGE—				
Mains sewer	10,860	824	68	11,752
Separate system	10,072	582	139	10,793
Sanitary pan	7,148	169	144	7,461
Other and not stated	1,715	31	189	1,935
MOTOR VEHICLES AT DWELLING—				
0	3,674	392	131	4,197
1	16,786	918	281	17,985
2 and over	8,961	253	98	9,312
Not stated	374	43	30	447
MATERIAL OF OUTER WALLS—				
Brick	3,201	621	43	3,865
Brick veneer	4,398	102	4	4,504
Stone	258	37	3	298
Concrete	226	36	4	266
Timber	8,506	401	97	9,004
Metal	443	10	161	614
Fibro-cement	12,684	397	179	13,260
Other	79	2	49	130

See Explanatory Notes for details of classifications and abbreviations.

DIVISION OF MACKELLAR-N.S.W.

POPULATION				POPULATION—continued			
	Males	Females	Persons		Males	Females	Persons
Total population	53,507	54,509	108,016	Total population	53,507	54,509	108,016
AGE (years)—				BIRTHPLACE BY NATIONALITY—			
0-4	5,425	5,264	10,689	Australia			
5-9	5,380	4,795	10,175	British	40,703	42,543	83,246
10-14	4,984	4,596	9,580	Other
15-19	4,288	4,111	8,399	New Zealand			
20-24	4,073	4,225	8,298	British	624	636	1,260
25-29	4,273	4,520	8,793	Other	47	64	111
30-34	3,894	3,844	7,738	Europe—			
35-39	3,484	3,358	6,842	U.K. and Ireland			
40-44	3,586	3,558	7,144	British	6,476	6,302	12,778
45-49	3,464	3,438	6,902	Other	232	279	511
50-54	2,822	2,907	5,729	Austria			
55-59	2,335	2,458	4,793	British	40	47	87
60-64	1,783	2,099	3,882	Other	43	32	75
65-69	1,365	1,760	3,125	Czechoslovakia			
70 and over	2,351	3,576	5,927	British	48	18	66
<i>Total under 21</i>	<i>20,851</i>	<i>19,511</i>	<i>40,362</i>	Other	18	17	35
<i>Total 21 and over</i>	<i>32,656</i>	<i>34,998</i>	<i>67,654</i>	Germany			
				British	207	233	440
				Other	156	142	298
RELIGION—				Greece			
Baptist	612	756	1,368	British	35	28	63
Brethren	40	43	83	Other	39	34	73
Roman Catholic and				Hungary			
Catholic (undefined)	12,103	12,888	24,991	British	73	30	103
Churches of Christ	97	111	208	Other	6	7	13
Church of England	21,750	23,030	44,780	Italy			
Congregational	206	224	430	British	453	338	791
Greek and other Orthodox	537	480	1,017	Other	720	672	1,392
Jehovah's Witness	132	160	292	Malta			
Lutheran	333	289	622	British	33	32	65
Methodist	2,677	2,945	5,622	Other	1	5	6
Presbyterian	3,908	4,286	8,194	Netherlands			
Salvation Army	210	201	411	British	588	464	1,052
Seventh Day Adventist	55	78	133	Other	403	345	748
Protestant (undefined)	963	1,112	2,075	Poland			
Other Christian	653	656	1,309	British	64	40	104
<i>Total Christian</i>	<i>44,276</i>	<i>47,259</i>	<i>91,535</i>	Other	8	6	14
Hebrew	114	95	209	U.S.S.R.			
Muslim	22	9	31	British	36	44	80
Other non-Christian	22	40	62	Other	6	8	14
<i>Total non-Christian</i>	<i>158</i>	<i>144</i>	<i>302</i>	Yugoslavia			
Indefinite	164	139	303	British	227	158	385
No religion	5,665	4,011	9,676	Other	367	282	649
No reply	3,244	2,956	6,200	Other Europe			
				British	202	160	362
MARITAL STATUS—				Other	244	194	438
Never married	24,816	21,394	46,210	<i>Total Europe</i>	<i>British</i>	<i>8,482</i>	<i>7,894</i>
Married	26,403	26,846	53,249	<i>Other</i>	<i>2,243</i>	<i>2,023</i>	<i>4,266</i>
Permanently separated	695	869	1,564	Asia			
Divorced	560	921	1,481	British	391	367	758
Widowed	1,033	4,479	5,512	Other	74	89	163
				Africa			
NATIONALITY—				British	196	178	374
British	50,749	51,988	102,737	Other	49	43	92
Other	2,758	2,521	5,279	America—			
				Canada			
				British	154	142	296
				Other	17	13	30
				U.S.A.			
				British	38	39	77
				Other	274	228	502
				Other America			
				British	7	16	23
				Other	23	29	52
				<i>Total America</i>	<i>British</i>	<i>199</i>	<i>197</i>
				<i>Other</i>	<i>314</i>	<i>270</i>	<i>584</i>
				All other			
				British	154	173	327
				Other	31	32	63

See Explanatory Notes for details of classifications and abbreviations.

DIVISION OF MACKELLAR-N.S.W.—continued

POPULATION—continued

	Males	Females	Persons
Total population	53,507	54,509	108,016
PERIOD OF RESIDENCE—			
Overseas born residents—			
0 years	698	683	1,381
1 year	810	722	1,532
2 years	741	702	1,443
3 years	645	590	1,235
4 years	541	499	1,040
5-9 years	2,061	1,926	3,987
10-16 years	2,033	1,863	3,896
17 years and over	4,544	4,169	8,713
Not stated	517	606	1,123
Total	12,590	11,760	24,350
Overseas born visitors	214	206	420
Australian born	40,703	42,543	83,246
1966 RESIDENCE—			
Same dwelling			
Same Division—	21,986	22,529	44,515
Urban	16,026	16,299	32,325
Rural	287	313	600
Same State—			
Urban	1,201	1,328	2,529
Rural	350	339	689
Other State—			
Urban	1,544	1,576	3,120
Rural	113	100	213
Other and not stated	4,780	4,554	9,334
Under 5 years of age or not usual residents	7,220	7,471	14,691
USUAL RESIDENCE IN 1971—			
This State—			
This dwelling	51,516	52,114	103,630
Other dwelling	933	1,274	2,207
Other State	165	201	366
Overseas	151	165	316
Not stated	742	755	1,497
USUAL MAJOR ACTIVITY—			
Working	31,107	12,727	43,834
Home duties	..	23,748	23,748
Child not yet at school	5,496	5,309	10,805
Child at school	12,159	10,862	23,021
Full-time student	598	593	1,191
Other	4,147	1,270	5,417
LEVEL OF SCHOOLING—			
Child not yet at school	5,496	5,309	10,805
Now at school	12,142	10,841	22,983
Never attended school	114	166	280
Completed schooling to—			
Level 1	127	100	227
Level 2	160	158	318
Level 3	242	283	525
Level 4	463	470	933
Level 5	2,776	3,627	6,403
Level 6	1,484	1,635	3,119
Level 7	3,692	4,178	7,870
Level 8	9,905	12,401	22,306
Level 9	4,535	5,383	9,918
Level 10	10,854	8,173	19,027
Not stated	1,517	1,785	3,302

POPULATION—continued

	Males	Females	Persons
Total population	53,507	54,509	108,016
LEVEL OF QUALIFICATIONS—			
Trade	8,090	837	8,927
Technician	2,318	1,788	4,106
Non-degree tertiary	1,762	1,297	3,059
University—			
Bachelor degree	1,181	440	1,621
Higher degree	177	46	223
Not classified	690	2,310	3,000
No qualifications—			
Aged 0-14 years	15,789	14,655	30,444
Studying (n.e.i)	2,284	927	3,211
Other	21,216	32,209	53,425
LEVEL OF STUDY—			
Trade	828	104	932
Technician	804	258	1,062
Non-degree tertiary	487	186	673
University—			
Bachelor degree	603	265	868
Higher degree	80	16	96
Not classified	251	258	509
Not studying—			
Aged 0-14 years	15,789	14,655	30,444
Qualified (n.e.i)	13,449	6,558	20,007
Other	21,216	32,209	53,425
LABOUR FORCE			
Total labour force	30,617	15,707	46,324
AGE (YEARS)			
15-19	2,193	1,944	4,137
20-24	3,720	2,711	6,431
25-29	4,108	1,881	5,989
30-34	3,779	1,580	5,359
35-39	3,385	1,590	4,975
40-44	3,452	1,823	5,275
45-49	3,328	1,689	5,017
50-54	2,639	1,223	3,862
55-59	2,083	767	2,850
60-64	1,264	332	1,596
65 and over	666	167	833
OCCUPATIONAL STATUS—			
Employed—			
Employer	1,826	480	2,306
Self-employed	2,333	626	2,959
Employee	26,082	14,257	40,339
Helper	38	85	123
Total employed	30,279	15,448	45,727
Unemployed—			
Looking for first job	51	41	92
Other	287	218	505
Total unemployed	338	259	597
INDUSTRY—			
Agriculture etc.	250	109	359
Mining	132	48	180
Manufacturing	6,560	3,305	9,865
Electricity	593	57	650
Construction	3,975	270	4,245
Wholesale and retail	6,582	3,863	10,445
Transport, storage	1,878	265	2,143
Communication	875	120	995
Finance etc.	3,455	2,162	5,617
Public admin., defence	1,699	483	2,182
Community services	1,714	2,756	4,470
Entertainment etc.	1,453	1,452	2,905
Other and not stated	1,113	558	1,671
Unemployed	338	259	597

DIVISION OF MACKELLAR-N.S.W.—continued

LABOUR FORCE—continued

	Males	Females	Persons
Total labour force	30,617	15,707	46,324
OCCUPATION—			
Professional	3,458	2,034	5,492
Administrative	4,650	550	5,200
Clerical	3,089	5,996	9,085
Sales workers	3,009	1,970	4,979
Farmers etc.	536	106	642
Miners	28	..	28
Transport workers	1,924	309	2,233
Craftsmen etc.	10,845	2,138	12,983
Service workers etc.	1,437	1,745	3,182
Armed Services	289	19	308
Other and not stated	1,014	581	1,595
Unemployed	338	259	597
USUAL MAJOR ACTIVITY—			
Working	30,111	12,302	42,413
Home duties	..	3,169	3,169
Child at school	116	83	199
Full-time student	119	54	173
Other	271	99	370
MARITAL STATUS—			
Never married	6,214	3,891	10,105
Married	23,124	10,073	33,197
Other	1,279	1,743	3,022

DWELLINGS AND HOUSEHOLDS

CLASSES OF OCCUPIED DWELLING

	Total	Other flat	Total
Separate house	25,026		259
Semi-detached house	254	Caravan etc.	250
Attached house	109	Total private	33,454
Terrace house	59	Non-private	59
Villa unit	236		
Self-contained flat	7,261	Total	33,513

POPULATION IN FLATS BY SIZE OF BLOCK OF FLATS

No. of flats in block	Population	No. of flats in block	Population
1	2,121	17 and over	2,454
2-8	5,626		
9-16	6,211	Total	16,412

HOUSES AND FLATS BY AVERAGE WEEKLY RENT

	Private houses		Self-cont. flats	
	Number	Av. Rent (\$)	Number	Av. Rent (\$)
Rented—				
Furnished	1,259	25.32	1,638	20.69
Unfurnished—				
S.H.A.	288	9.58	35	8.07
Other	1,593	23.23	2,264	23.44
Not stated	239	..	165	..

UNOCCUPIED PRIVATE DWELLINGS—REASON UNOCCUPIED

	Private houses		Self-cont. flats		Total
	houses	flats	Other	Total	
For sale or let	353	544	5	902	
New	135	187	1	323	
Under repair	65	5	1	71	
Holiday home	1,286	194	12	1,492	
Temporary only	614	302	19	935	
Other & not stated	205	42	5	252	
Total	2,658	1,274	43	3,975	

HOUSEHOLD CLASSIFICATION—TOTAL POPULATION AND NUMBER OF HOUSEHOLDS IN PRIVATE DWELLINGS

Classification (See Explanatory Notes)					
Class	Households	Population	Class	Households	Population
A	30,584	94,847	D	952	4,345
B	991	4,708	E	22	110
C	905	2,066	Total	33,454	106,076

DWELLINGS AND HOUSEHOLDS—continued

	Houses	Flats	Other	Total
Total occupied private dwellings	25,684	7,261	509	33,454
No. OF PERSONS—				
1	2,268	1,907	203	4,378
2	6,278	3,019	150	9,447
3	4,890	1,325	79	6,294
4	5,996	686	48	6,730
5	3,790	230	16	4,036
6	1,573	71	7	1,651
7	583	14	5	602
8 and over	306	9	1	316
No. OF ROOMS—				
1	85	253	141	479
2	309	1,295	164	1,768
3	1,043	2,183	117	3,343
4	4,125	2,746	45	6,916
5	9,527	549	25	10,101
6	6,100	142	12	6,254
7 and over	4,495	93	5	4,593
No. OF BEDROOMS—				
0	140	353	139	632
1	944	2,267	206	3,417
2	6,117	3,931	93	10,141
3	14,375	534	21	14,930
4	3,299	70	3	3,372
5 and over	651	19	2	672
Not stated	158	87	45	290
NATURE OF OCCUPANCY—				
Owner	21,517	2,768	183	24,468
Tenant of S.H.A.	343	49	2	394
Tenant, other	3,036	4,053	223	7,312
Other and not stated	788	391	101	1,280
FACILITIES—				
Gas only	10	1	8	19
Electricity only	15,636	4,193	206	20,035
Gas and elec.	9,907	3,004	258	13,169
No gas or elec.	3	..	7	10
Not stated	128	63	30	221
With T.V.	21,820	5,343	267	27,430
SEWERAGE—				
Mains sewer	8,696	4,085	148	12,929
Separate system	15,224	2,848	216	18,288
Sanitary pan	1,305	127	57	1,489
Other and not stated	459	201	88	748
MOTOR VEHICLES AT DWELLING—				
0	2,873	1,903	147	4,923
1	12,634	4,099	263	16,996
2 and over	9,847	1,064	50	10,961
Not stated	330	195	49	574
MATERIAL OF OUTER WALLS—				
Brick	5,579	5,579	105	11,263
Brick veneer	4,859	227	12	5,098
Stone	159	47	2	208
Concrete	305	245	14	564
Timber	8,247	468	92	8,807
Metal	305	20	98	423
Fibro-cement	6,186	665	157	7,008
Other	44	10	29	83

See Explanatory Notes for details of classifications and abbreviations.

DIVISION OF MACQUARIE-N.S.W.

POPULATION

	Males 55,373	Females 55,713	Persons 111,086
Total population			
AGE (years)—			
0-4	5,920	5,478	11,398
5-9	5,827	5,525	11,352
10-14	5,719	5,323	11,042
15-19	4,710	4,265	8,975
20-24	4,176	4,260	8,436
25-29	4,043	3,965	8,008
30-34	3,602	3,502	7,104
35-39	3,119	3,048	6,167
40-44	3,238	3,057	6,295
45-49	3,109	3,031	6,140
50-54	2,567	2,843	5,410
55-59	2,521	2,706	5,227
60-64	2,131	2,416	4,547
65-69	1,882	2,119	4,001
70 and over	2,809	4,175	6,984
<i>Total under 21</i>	<i>22,978</i>	<i>21,370</i>	<i>44,348</i>
<i>Total 21 and over</i>	<i>32,395</i>	<i>34,343</i>	<i>66,738</i>
RELIGION—			
Baptist	848	984	1,832
Brethren	197	224	421
Roman Catholic and Catholic (undefined)	15,346	15,486	30,832
Churches of Christ	135	160	295
Church of England	20,359	21,117	41,476
Congregational	159	195	354
Greek and other Orthodox	403	358	761
Jehovah's Witness	153	213	366
Lutheran	304	313	617
Methodist	3,974	4,216	8,190
Presbyterian	4,655	4,925	9,580
Salvation Army	263	306	569
Seventh Day Adventist	186	240	426
Protestant (undefined)	628	665	1,293
Other Christian	651	700	1,351
<i>Total Christian</i>	<i>48,261</i>	<i>50,102</i>	<i>98,363</i>
Hebrew	36	25	61
Muslim	13	11	24
Other non-Christian	41	23	64
<i>Total non-Christian</i>	<i>90</i>	<i>59</i>	<i>149</i>
Indefinite	104	80	184
No religion	3,559	2,373	5,932
No reply	3,359	3,099	6,458
MARITAL STATUS—			
Never married	27,464	23,757	51,221
Married	25,370	25,546	50,916
Permanently separated	754	884	1,638
Divorced	444	626	1,070
Widowed	1,341	4,900	6,241
NATIONALITY—			
British	54,135	54,622	108,757
Other	1,238	1,091	2,329

POPULATION—continued

	Males 55,373	Females 55,713	Persons 111,086
Total population			
BIRTHPLACE BY NATIONALITY—			
Australia			
British	47,393	48,504	95,897
Other
New Zealand			
British	273	294	567
Other	22	27	49
Europe—			
U.K. and Ireland			
British	4,281	4,093	8,374
Other	244	248	492
Austria			
British	53	48	101
Other	30	38	68
Czechoslovakia			
British	59	23	82
Other	31	31	62
Germany			
British	292	324	616
Other	110	127	237
Greece			
British	80	41	121
Other	76	85	161
Hungary			
British	79	57	136
Other	18	8	26
Italy			
British	136	74	210
Other	110	66	176
Malta			
British	77	39	116
Other	4	3	7
Netherlands			
British	349	283	632
Other	170	145	315
Poland			
British	197	117	314
Other	44	38	82
U.S.S.R.			
British	74	65	139
Other	8	12	20
Yugoslavia			
British	112	51	163
Other	89	51	140
Other Europe			
British	172	155	327
Other	111	81	192
<i>Total Europe</i>	<i>British</i>	<i>5,961</i>	<i>5,370</i>
	<i>Other</i>	<i>1,045</i>	<i>933</i>
Asia			
British	269	226	495
Other	61	47	108
Africa			
British	87	73	160
Other	11	11	22
America—			
Canada			
British	56	48	104
Other	4	4	8
U.S.A.			
British	17	19	36
Other	67	48	115
Other America			
British	2	5	7
Other	3	1	4
<i>Total America</i>	<i>British</i>	<i>75</i>	<i>72</i>
	<i>Other</i>	<i>74</i>	<i>53</i>
All other			
British	77	83	160
Other	25	20	45

DIVISION OF MACQUARIE-N.S.W.—continued

POPULATION—continued				POPULATION—continued			
	Males	Females	Persons		Males	Females	Persons
Total population	55,373	55,713	111,086	Total population	55,373	55,713	111,086
PERIOD OF RESIDENCE—				LEVEL OF QUALIFICATIONS—			
Overseas born residents—				Trade	7,099	468	7,567
0 years	261	231	492	Technician	1,501	1,578	3,079
1 year	413	372	785	Non-degree tertiary	1,152	1,253	2,405
2 years	376	341	717	University—			
3 years	240	232	472	Bachelor degree	709	294	1,003
4 years	207	200	407	Higher degree	86	23	109
5–9 years	979	900	1,879	Not classified	425	1,611	2,036
10–16 years	1,438	1,225	2,663	No qualifications—			
17 years and over	3,472	3,112	6,584	Aged 0–14 years	17,466	16,326	33,792
Not stated	487	506	993	Studying (n.e.i)	1,828	774	2,602
Total	7,873	7,119	14,992	Other	25,107	33,386	58,493
Overseas born visitors	107	90	197	LEVEL OF STUDY—			
Australian born	47,393	48,504	95,897	Trade	936	64	1,000
1966 RESIDENCE—				Technician	613	262	875
Same dwelling	24,499	25,480	49,979	Non-degree tertiary	368	174	542
Same Division—				University—			
Urban	9,944	10,216	20,160	Bachelor degree	322	126	448
Rural	2,105	2,015	4,120	Higher degree	48	5	53
Same State—				Not classified	193	252	445
Urban	5,258	5,210	10,468	Not studying—			
Rural	1,224	1,103	2,327	Aged 0–14 years	17,466	16,326	33,792
Other State—				Qualified (n.e.i)	10,320	5,118	15,438
Urban	1,075	1,012	2,087	Other	25,107	33,386	58,493
Rural	210	164	374				
Other and not stated	2,733	2,560	5,293	LABOUR FORCE			
Under 5 years of age				Total labour force	28,616	12,885	41,501
or not usual residents	8,325	7,953	16,278				
USUAL RESIDENCE IN 1971—				AGE (YEARS)			
This State—				15–19	2,388	2,008	4,396
This dwelling	52,722	53,001	105,723	20–24	3,586	2,257	5,843
Other dwelling	1,610	1,635	3,245	25–29	3,743	1,297	5,040
Other State	158	130	288	30–34	3,389	1,257	4,646
Overseas	54	60	114	35–39	2,953	1,315	4,268
Not stated	829	887	1,716	40–44	3,016	1,320	4,336
USUAL MAJOR ACTIVITY—				45–49	2,885	1,235	4,120
Working	29,802	10,615	40,417	50–54	2,302	994	3,296
Home duties		24,687	24,687	55–59	2,166	676	2,842
Child not yet at school	6,212	5,736	11,948	60–64	1,415	315	1,730
Child at school	13,180	12,089	25,269	65 and over	773	211	984
Full-time student	411	357	768	OCCUPATIONAL STATUS—			
Other	5,768	2,229	7,997	Employed—			
LEVEL OF SCHOOLING—				Employer	1,702	474	2,176
Child not yet at school	6,212	5,736	11,948	Self-employed	2,204	551	2,755
Now at school	13,160	12,073	25,233	Employee	24,214	11,383	35,597
Never attended school	187	155	342	Helper	77	203	280
Completed schooling to—				Total employed	28,197	12,611	40,808
Level 1	153	122	275	Unemployed—			
Level 2	176	170	346	Looking for first job	61	53	114
Level 3	421	378	799	Other	358	221	579
Level 4	615	644	1,259	Total unemployed	419	274	693
Level 5	5,395	5,957	11,352	INDUSTRY—			
Level 6	2,334	2,318	4,652	Agriculture etc.	2,203	414	2,617
Level 7	5,128	5,269	10,397	Mining	817	19	836
Level 8	9,628	11,044	20,672	Manufacturing	6,375	2,334	8,709
Level 9	3,894	4,206	8,100	Electricity	1,182	84	1,266
Level 10	6,343	5,411	11,754	Construction	3,269	114	3,383
Not stated	1,727	2,230	3,957	Wholesale and retail	4,121	2,636	6,757
				Transport, storage	1,985	209	2,194
				Communication	699	253	952
				Finance etc.	1,352	1,092	2,444
				Public admin., defence	2,080	585	2,665
				Community services	2,053	3,211	5,264
				Entertainment etc.	988	1,239	2,227
				Other and not stated	1,073	421	1,494
				Unemployed	419	274	693

DIVISION OF MACQUARIE-N.S.W.—continued

LABOUR FORCE—continued

	Males	Females	Persons
Total labour force	28,616	12,885	41,501
OCCUPATION—			
Professional	2,435	1,937	4,372
Administrative	2,116	347	2,463
Clerical	2,257	3,482	5,739
Sales workers	1,490	1,673	3,163
Farmers etc.	2,438	378	2,816
Miners	430	..	430
Transport workers	2,435	337	2,772
Craftsmen etc.	11,551	1,713	13,264
Service workers etc.	1,315	2,202	3,517
Armed Services	606	48	654
Other and not stated	1,124	494	1,618
Unemployed	419	274	693
USUAL MAJOR ACTIVITY—			
Working	28,130	10,228	38,358
Home duties	..	2,500	2,500
Child at school	88	44	132
Full-time student	41	21	62
Other	357	92	449
MARITAL STATUS—			
Never married	6,226	3,943	10,169
Married	21,202	7,728	28,930
Other	1,188	1,214	2,402

DWELLINGS AND HOUSEHOLDS

CLASSES OF OCCUPIED DWELLING

	Total		Total
Separate house	28,580	Other flat	233
Semi-detached house	955	Caravan etc.	346
Attached house	276	<i>Total private</i>	<i>32,545</i>
Terrace house	204	Non-private	217
Villa unit	72		
Self-contained flat	1,879	<i>Total</i>	<i>32,762</i>

POPULATION IN FLATS BY SIZE OF BLOCK OF FLATS

No. of flats in block	Population	No. of flats in block	Population
1	1,027	17 and over	85
2-8	2,950		
9-16	198	<i>Total</i>	<i>4,260</i>

HOUSES AND FLATS BY AVERAGE WEEKLY RENT

	Private houses		Self-cont. flats	
	Number	Av. Rent (\$)	Number	Av. Rent (\$)
Rented—				
Furnished	1,021	14.98	655	13.43
Unfurnished—				
S.H.A.	1,314	10.05	179	3.90
Other	3,216	11.17	604	13.57
Not stated	408	..	80	..

UNOCCUPIED PRIVATE DWELLINGS—REASON UNOCCUPIED

	Private houses	Self-cont. flats	Other	Total
For sale or let	560	113	34	707
New	196	8	..	204
Under repair	157	17	1	175
Holiday home	1,547	88	13	1,648
Temporary only	1,106	89	12	1,207
Other & not stated	567	49	15	631
<i>Total</i>	<i>4,133</i>	<i>364</i>	<i>75</i>	<i>4,572</i>

HOUSEHOLD CLASSIFICATION—TOTAL POPULATION AND NUMBER OF HOUSEHOLDS IN PRIVATE DWELLINGS

Classification (See Explanatory Notes)					
Class	House-holds	Population	Class	House-holds	Population
A	29,948	94,539	D	879	4,226
B	991	4,678	E	23	119
C	704	1,655	<i>Total</i>	<i>32,545</i>	<i>105,217</i>

DWELLINGS AND HOUSEHOLDS—continued

	Houses	Flats	Other	Total
Total occupied private dwellings	30,087	1,879	579	32,545
No. OF PERSONS—				
1	4,033	619	253	4,905
2	8,269	669	146	9,084
3	5,133	283	66	5,482
4	5,543	167	56	5,766
5	3,736	84	23	3,843
6	1,904	40	13	1,957
7	829	11	10	850
8 and over	640	6	12	658
No. OF ROOMS—				
1	73	70	229	372
2	288	393	162	843
3	1,145	479	104	1,728
4	5,606	550	43	6,199
5	12,636	240	17	12,893
6	6,566	80	9	6,655
7 and over	3,773	67	15	3,855
No. OF BEDROOMS—				
0	110	169	189	468
1	1,123	681	178	1,982
2	8,719	695	77	9,491
3	16,233	219	21	16,473
4	3,082	47	4	3,133
5 and over	629	21	10	660
Not stated	191	47	100	338
NATURE OF OCCUPANCY—				
Owner	22,783	239	216	23,238
Tenant of S.H.A.	1,440	202	12	1,654
Tenant, other	4,519	1,316	218	6,053
Other and not stated	1,345	122	133	1,600
FACILITIES—				
Gas only	15	..	20	35
Electricity only	22,012	946	259	23,217
Gas and elec.	7,792	895	195	8,882
No gas or elec.	102	..	31	133
Not stated	166	38	74	278
With T.V.	23,892	1,166	224	25,282
SEWERAGE—				
Mains sewer	17,514	1,596	238	19,348
Separate system	7,599	187	76	7,862
Sanitary pan	3,750	51	89	3,890
Other and not stated	1,224	45	176	1,445
MOTOR VEHICLES AT DWELLING—				
0	5,883	721	176	6,780
1	16,055	873	268	17,196
2 and over	7,647	194	68	7,909
Not stated	502	91	67	660
MATERIAL OF OUTER WALLS—				
Brick	6,088	1,050	86	7,224
Brick veneer	3,715	52	9	3,776
Stone	350	39	16	405
Concrete	1,530	114	23	1,667
Timber	7,564	297	108	7,969
Metal	506	15	152	673
Fibro-cement	10,136	309	109	10,554
Other	198	3	76	277

See Explanatory Notes for details of classifications and abbreviations.

DIVISION OF MALLEE-VIC.

POPULATION				POPULATION—continued				
Total population	Males 42,805	Females 41,146	Persons 83,951	Total population	Males 42,805	Females 41,146	Persons 83,951	
AGE (years)—				BIRTHPLACE BY NATIONALITY—				
0-4	4,545	4,294	8,839	Australia	British	39,555	38,471	78,026
5-9	4,862	4,686	9,548		Other
10-14	4,940	4,744	9,684	New Zealand	British	61	54	115
15-19	3,684	3,389	7,073		Other	6	10	16
20-24	2,874	2,827	5,701	Europe—				
25-29	2,547	2,543	5,090	U.K. and Ireland	British	1,134	899	2,033
30-34	2,510	2,427	4,937		Other	79	82	161
35-39	2,490	2,357	4,847	Austria	British	12	14	26
40-44	2,721	2,449	5,170		Other	3	7	10
45-49	2,630	2,369	4,999	Czechoslovakia	British	10	4	14
50-54	2,008	1,946	3,954		Other	3	1	4
55-59	1,820	1,750	3,570	Germany	British	67	82	149
60-64	1,670	1,547	3,217		Other	19	26	45
65-69	1,374	1,229	2,603	Greece	British	121	78	199
70 and over	2,130	2,589	4,719		Other	110	132	242
<i>Total under 21</i>	<i>18,593</i>	<i>17,645</i>	<i>36,238</i>	Hungary	British	33	18	51
<i>Total 21 and over</i>	<i>24,212</i>	<i>23,501</i>	<i>47,713</i>		Other	6	4	10
RELIGION—				Italy	British	573	420	993
Baptist	703	738	1,441		Other	460	443	903
Brethren	57	57	114	Malta	British	7	5	12
Roman Catholic and					Other	1	1	2
Catholic (undefined)	9,864	9,723	19,587	Netherlands	British	94	59	153
Churches of Christ	650	719	1,369		Other	21	27	48
Church of England	10,834	10,543	21,377	Poland	British	39	25	64
Congregational	246	242	488		Other	11	4	15
Greek and other Orthodox	397	380	777	U.S.S.R.	British	6	6	12
Jehovah's Witness	89	116	205		Other	1	2	3
Lutheran	937	893	1,830	Yugoslavia	British	135	96	231
Methodist	6,156	6,212	12,368		Other	41	36	77
Presbyterian	6,166	6,307	12,473	Other Europe	British	49	24	73
Salvation Army	243	301	544		Other	22	12	34
Seventh Day Adventist	148	163	311	<i>Total Europe</i>	<i>British</i>	<i>2,280</i>	<i>1,730</i>	<i>4,010</i>
Protestant (undefined)	854	817	1,671		<i>Other</i>	<i>777</i>	<i>777</i>	<i>1,554</i>
Other Christian	424	438	862	Asia	British	52	36	88
<i>Total Christian</i>	<i>37,768</i>	<i>37,649</i>	<i>75,417</i>		Other	14	17	31
Hebrew	9	7	16	Africa	British	20	19	39
Muslim	4	2	6		Other	..	3	3
Other non-Christian	10	7	17	America—				
<i>Total non-Christian</i>	<i>23</i>	<i>16</i>	<i>39</i>	Canada	British	12	7	19
Indefinite	94	71	165		Other	2	2	4
No religion	2,616	1,615	4,231	U.S.A.	British	1	..	1
No reply	2,304	1,795	4,099		Other	10	9	19
MARITAL STATUS—				Other America	British	2	..	2
Never married	22,390	18,617	41,007		Other	..	1	1
Married	19,002	18,857	37,859	<i>Total America</i>	<i>British</i>	<i>15</i>	<i>7</i>	<i>22</i>
Permanently separated	340	393	733		<i>Other</i>	<i>12</i>	<i>12</i>	<i>24</i>
Divorced	233	218	451	All other	British	13	8	21
Widowed	840	3,061	3,901		Other	..	2	2
NATIONALITY—								
British	41,996	40,325	82,321					
Other	809	821	1,630					

See Explanatory Notes for details of classifications and abbreviations.

DIVISION OF MALLEE-VIC.—continued

POPULATION—continued				POPULATION—continued			
	Males	Females	Persons		Males	Females	Persons
Total population	42,805	41,146	83,951	Total population	42,805	41,146	83,951
PERIOD OF RESIDENCE—				LEVEL OF QUALIFICATIONS—			
Overseas born residents—				Trade	2,837	320	3,157
0 years	48	48	96	Technician	420	925	1,345
1 year	59	63	122	Non-degree tertiary	670	1,104	1,774
2 years	53	63	116	University—			
3 years	44	35	79	Bachelor degree	321	117	438
4 years	62	63	125	Higher degree	14	3	17
5–9 years	283	301	584	Not classified	204	407	611
10–16 years	547	576	1,123	No qualifications—			
17 years and over	1,933	1,336	3,269	Aged 0–14 years	14,347	13,724	28,071
Not stated	202	164	366	Studying (n.e.i)	876	249	1,125
Total	3,231	2,649	5,880	Other	23,116	24,297	47,413
Overseas born visitors	19	26	45	LEVEL OF STUDY—			
Australian born	39,555	38,471	78,026	Trade	588	33	621
1966 RESIDENCE—				Technician	204	109	313
Same dwelling	24,208	22,871	47,079	Non-degree tertiary	155	64	219
Same Division—				University—			
Urban	4,049	4,201	8,250	Bachelor degree	33	20	53
Rural	2,485	2,413	4,898	Higher degree	2	2	4
Same State—				Not classified	71	66	137
Urban	2,451	2,652	5,103	Not studying—			
Rural	720	681	1,401	Aged 0–14 years	14,347	13,724	28,071
Other State—				Qualified (n.e.i)	4,289	2,831	7,120
Urban	691	667	1,358	Other	23,116	24,297	47,413
Rural	554	581	1,135	LABOUR FORCE			
Other and not stated	945	936	1,881	Total labour force	23,011	8,999	32,010
Under 5 years of age or not usual residents	6,702	6,144	12,846	AGE (YEARS)			
USUAL RESIDENCE IN 1971—				15–19	1,933	1,487	3,420
This State—				20–24	2,739	1,355	4,094
This dwelling	40,457	39,091	79,548	25–29	2,449	732	3,181
Other dwelling	1,392	1,193	2,585	30–34	2,433	851	3,284
Other State	317	275	592	35–39	2,390	905	3,295
Overseas	22	27	49	40–44	2,622	980	3,602
Not stated	617	560	1,177	45–49	2,489	945	3,434
USUAL MAJOR ACTIVITY—				50–54	1,868	702	2,570
Working	23,255	5,805	29,060	55–59	1,598	516	2,114
Home duties	..	19,169	19,169	60–64	1,320	264	1,584
Child not yet at school	4,614	4,365	8,979	65 and over	1,170	262	1,432
Child at school	11,215	10,776	21,991	OCCUPATIONAL STATUS—			
Full-time student	216	127	343	Employed—			
Other	3,505	904	4,409	Employer	2,753	757	3,510
LEVEL OF SCHOOLING—				Self-employed	6,107	1,238	7,345
Child not yet at school	4,614	4,365	8,979	Employee	13,629	6,404	20,033
Now at school	11,192	10,750	21,942	Helper	219	387	606
Never attended school	203	214	417	Total employed	22,708	8,786	31,494
Completed schooling to—				Unemployed—			
Level 1	147	126	273	Looking for first job	46	50	96
Level 2	251	222	473	Other	257	163	420
Level 3	436	366	802	Total unemployed	303	213	516
Level 4	705	667	1,372	INDUSTRY—			
Level 5	3,440	3,259	6,699	Agriculture etc.	9,466	2,031	11,497
Level 6	1,589	1,513	3,102	Mining	53	1	54
Level 7	7,392	6,953	14,345	Manufacturing	1,230	307	1,537
Level 8	3,893	3,483	7,376	Electricity	627	33	660
Level 9	3,883	4,029	7,912	Construction	2,019	64	2,083
Level 10	3,857	4,041	7,898	Wholesale and retail	3,881	2,204	6,085
Not stated	1,203	1,158	2,361	Transport, storage	1,035	95	1,130
				Communication	451	251	702
				Finance etc.	662	404	1,066
				Public admin., defence	537	196	733
				Community services	1,100	1,888	2,988
				Entertainment etc.	642	933	1,575
				Other and not stated	1,005	379	1,384
				Unemployed	303	213	516

DIVISION OF MALLEE-VIC.—continued

LABOUR FORCE—continued

	Males 23,011	Females 8,999	Persons 32,010
Total labour force			
OCCUPATION—			
Professional	1,121	1,236	2,357
Administrative	1,566	239	1,805
Clerical	811	1,630	2,441
Sales workers	1,321	1,281	2,602
Farmers etc.	9,584	1,993	11,577
Miners	34	..	34
Transport workers	1,373	281	1,654
Craftsmen etc.	5,244	393	5,637
Service workers etc.	592	1,316	1,908
Armed Services	40	1	41
Other and not stated	1,022	416	1,438
Unemployed	303	213	516
USUAL MAJOR ACTIVITY—			
Working	22,521	5,580	28,101
Home duties	..	3,277	3,277
Child at school	68	56	124
Full-time student	13	11	24
Other	409	75	484
MARITAL STATUS—			
Never married	5,594	2,641	8,235
Married	16,703	5,618	22,321
Other	714	740	1,454

DWELLINGS AND HOUSEHOLDS

CLASSES OF OCCUPIED DWELLING

	Total		Total
Separate house	21,144	Other flat	114
Semi-detached house	217	Caravan etc.	406
Attached house	339	Total private	22,924
Terrace house	12	Non-private	188
Villa unit	46		
Self-contained flat	646	Total	23,112

POPULATION IN FLATS BY SIZE OF BLOCK OF FLATS

No. of flats in block	Population	No. of flats in block	Population
1	465	17 and over	..
2-8	872		
9-16	35	Total	1,372

HOUSES AND FLATS BY AVERAGE WEEKLY RENT

	Private houses		Self-cont. flats	
	Number	Av. Rent(\$)	Number	Av. Rent(\$)
Rented—				
Furnished	345	12.61	294	15.17
Unfurnished—				
S.H.A.	752	10.22	9	2.69
Other	2,771	9.76	141	12.48
Not stated	287	..	22	..

UNOCCUPIED PRIVATE DWELLINGS—REASON UNOCCUPIED

	Private houses	Self-cont. flats	Other	Total
For sale or let	293	27	10	330
New	38	1	..	39
Under repair	113	1	..	114
Holiday home	58	11	12	81
Temporary only	686	33	13	732
Other & not stated	627	8	4	639
Total	1,815	81	39	1,935

HOUSEHOLD CLASSIFICATION—TOTAL POPULATION AND

NUMBER OF HOUSEHOLDS IN PRIVATE DWELLINGS					
Classification (See Explanatory Notes)					
Class	House-holds	Population	Class	House-holds	Population
A	20,818	72,192	D	903	4,543
B	632	3,148	E	31	166
C	540	1,258	Total	22,924	81,307

DWELLINGS AND HOUSEHOLDS—continued

	Houses	Flats	Other	Total
Total occupied private dwellings	21,758	646	520	22,924
No. OF PERSONS—				
1	2,345	227	293	2,865
2	5,211	246	115	5,572
3	3,603	100	55	3,758
4	3,984	39	25	4,048
5	3,121	18	19	3,158
6	1,899	9	9	1,917
7	871	3	4	878
8 and over	724	4	..	728
No. OF ROOMS—				
1	40	30	279	349
2	179	202	126	507
3	479	203	61	743
4	2,971	118	24	3,113
5	9,044	51	15	9,110
6	5,619	18	5	5,642
7 and over	3,426	24	10	3,460
No. OF BEDROOMS—				
0	67	38	220	325
1	494	312	120	926
2	3,907	199	51	4,157
3	12,033	53	16	12,102
4	4,218	14	3	4,235
5 and over	863	9	6	878
Not stated	176	21	104	301
NATURE OF OCCUPANCY—				
Owner	15,926	103	231	16,260
Tenant of S.H.A.	862	10	9	881
Tenant, other	3,293	456	98	3,847
Other and not stated	1,677	77	182	1,936
FACILITIES—				
Gas only	37	2	42	81
Electricity only	15,807	513	199	16,519
Gas and elec.	5,698	113	154	5,965
No gas or elec.	72	..	70	142
Not stated	144	18	55	217
With T.V.	17,964	391	138	18,493
SEWERAGE—				
Mains sewer	7,477	486	102	8,065
Separate system	9,471	99	90	9,660
Sanitary pan	2,814	24	72	2,910
Other and not stated	1,996	37	256	2,289
MOTOR VEHICLES AT DWELLING—				
0	2,269	147	178	2,594
1	10,337	360	229	10,926
2 and over	8,816	105	50	8,971
Not stated	336	34	63	433
MATERIAL OF OUTER WALLS—				
Brick	1,363	216	31	1,610
Brick veneer	904	66	4	974
Stone	231	4	2	237
Concrete	2,397	65	7	2,469
Timber	12,948	210	140	13,298
Metal	508	16	180	704
Fibro-cement	3,284	65	52	3,401
Other	123	4	104	231

See Explanatory Notes for details of classifications and abbreviations.

DIVISION OF MARANOA-QLD

POPULATION

	Males	Females	Persons
Total population	42,671	38,829	81,500
AGE (years)—			
0-4	4,869	4,602	9,471
5-9	4,876	4,750	9,626
10-14	4,455	4,268	8,723
15-19	3,246	2,934	6,180
20-24	3,253	2,994	6,247
25-29	3,059	2,726	5,785
30-34	2,826	2,538	5,364
35-39	2,592	2,236	4,828
40-44	2,564	2,230	4,794
45-49	2,525	2,152	4,677
50-54	2,131	1,784	3,915
55-59	2,048	1,704	3,752
60-64	1,688	1,351	3,039
65-69	1,085	920	2,005
70 and over	1,454	1,640	3,094
<i>Total under 21</i>	<i>18,089</i>	<i>17,141</i>	<i>35,230</i>
<i>Total 21 and over</i>	<i>24,582</i>	<i>21,688</i>	<i>46,270</i>
RELIGION—			
Baptist	243	228	471
Brethren	66	70	136
Roman Catholic and Catholic (undefined)	11,867	11,365	23,232
Churches of Christ	240	239	479
Church of England	15,257	14,030	29,287
Congregational	53	44	97
Greek and other Orthodox	132	85	217
Jehovah's Witness	192	218	410
Lutheran	1,021	937	1,958
Methodist	2,518	2,473	4,991
Presbyterian	5,432	5,270	10,702
Salvation Army	150	154	304
Seventh Day Adventist	67	80	147
Protestant (undefined)	264	213	477
Other Christian	468	417	885
<i>Total Christian</i>	<i>37,970</i>	<i>35,823</i>	<i>73,793</i>
Hebrew	4	3	7
Muslim	4	2	6
Other non-Christian	3	2	5
<i>Total non-Christian</i>	<i>11</i>	<i>7</i>	<i>18</i>
Indefinite	85	45	130
No religion	1,880	936	2,816
No reply	2,725	2,018	4,743
MARITAL STATUS—			
Never married	22,890	18,122	41,012
Married	18,163	17,798	35,961
Permanently separated	554	457	1,011
Divorced	304	182	486
Widowed	760	2,270	3,030
NATIONALITY—			
British	42,267	38,477	80,744
Other	404	352	756

POPULATION—continued

	Males	Females	Persons
Total population	42,671	38,829	81,500
BIRTHPLACE BY NATIONALITY—			
Australia			
British	40,548	37,059	77,607
Other
New Zealand			
British	73	86	159
Other	12	11	23
Europe—			
U.K. and Ireland			
British	869	771	1,640
Other	67	68	135
Austria			
British	4	5	9
Other	4	..	4
Czechoslovakia			
British	15	5	20
Other	3	..	3
Germany			
British	43	58	101
Other	27	18	45
Greece			
British	49	19	68
Other	18	18	36
Hungary			
British	7	6	13
Other	2	2	4
Italy			
British	364	287	651
Other	118	125	243
Malta			
British	6	2	8
Other	..	1	1
Netherlands			
British	69	50	119
Other	14	17	31
Poland			
British	43	5	48
Other	10	11	21
U.S.S.R.			
British	11	7	18
Other	1	2	3
Yugoslavia			
British	15	2	17
Other	7	2	9
Other Europe			
British	30	20	50
Other	67	22	89
<i>Total Europe</i>	<i>British</i>	<i>1,525</i>	<i>1,237</i>
	<i>Other</i>	<i>338</i>	<i>286</i>
Asia			
British	56	37	93
Other	5	10	15
Africa			
British	22	19	41
Other	3	3	6
America—			
Canada			
British	10	12	22
Other	3	1	4
U.S.A.			
British	6	7	13
Other	36	32	68
Other America			
British	1	..	1
Other	1	1	2
<i>Total America</i>	<i>British</i>	<i>17</i>	<i>19</i>
	<i>Other</i>	<i>40</i>	<i>34</i>
All other			
British	26	20	46
Other	6	8	14

DIVISION OF MARANOA-QLD—continued

POPULATION—continued				POPULATION—continued			
	Males	Females	Persons		Males	Females	Persons
Total population	42,671	38,829	81,500	Total population	42,671	38,829	81,500
PERIOD OF RESIDENCE—				LEVEL OF QUALIFICATIONS—			
Overseas born residents—				Trade	2,336	158	2,494
0 years	41	32	73	Technician	562	925	1,487
1 year	41	24	65	Non-degree tertiary	507	877	1,384
2 years	65	63	128	University—			
3 years	38	35	73	Bachelor degree	250	90	340
4 years	53	41	94	Higher degree	9	4	13
5-9 years	181	192	373	Not classified	200	223	423
10-16 years	313	323	636	No qualifications—			
17 years and over	1,247	930	2,177	Aged 0-14 years	14,200	13,620	27,820
Not stated	106	100	206	Studying (n.e.i)	665	223	888
Total	2,085	1,740	3,825	Other	23,942	22,709	46,651
Overseas born visitors	38	30	68	LEVEL OF STUDY—			
Australian born	40,548	37,059	77,607	Trade	421	36	457
1966 RESIDENCE—				Technician	157	141	298
Same dwelling	19,718	18,498	38,216	Non-degree tertiary	80	15	95
Same Division—				University—			
Urban	3,524	3,495	7,019	Bachelor degree	122	72	194
Rural	3,840	3,519	7,359	Higher degree	14	2	16
Same State—				Not classified	73	28	101
Urban	2,938	2,829	5,767	Not studying—			
Rural	1,774	1,493	3,267	Aged 0-14 years	14,200	13,620	27,820
Other State—				Qualified (n.e.i)	3,661	2,206	5,867
Urban	787	761	1,548	Other	23,943	22,709	46,652
Rural	538	415	953				
Other and not stated	1,297	1,187	2,484	LABOUR FORCE			
Under 5 years of age				Total labour force	24,798	8,435	33,233
or not usual residents	8,255	6,632	14,887				
USUAL RESIDENCE IN 1971—				AGE (YEARS)			
This State—				15-19	2,420	1,693	4,113
This dwelling	39,005	36,545	75,550	20-24	3,132	1,288	4,420
Other dwelling	2,377	1,417	3,794	25-29	2,950	684	3,634
Other State	423	280	703	30-34	2,729	781	3,510
Overseas	30	23	53	35-39	2,500	808	3,308
Not stated	836	564	1,400	40-44	2,455	800	3,255
USUAL MAJOR ACTIVITY—				45-49	2,384	817	3,201
Working	25,198	5,732	30,930	50-54	1,974	583	2,557
Home duties		17,836	17,836	55-59	1,829	478	2,307
Child not yet at school	5,288	4,975	10,263	60-64	1,374	274	1,648
Child at school	9,535	9,317	18,852	65 and over	1,051	229	1,280
Full-time student	43	53	96	OCCUPATIONAL STATUS—			
Other	2,607	916	3,523	Employed—			
LEVEL OF SCHOOLING—				Employer	3,101	883	3,984
Child not yet at school	5,288	4,975	10,263	Self-employed	5,029	1,136	6,165
Now at school	9,517	9,301	18,818	Employee	15,926	5,813	21,739
Never attended school	469	236	705	Helper	245	417	662
Completed schooling to—				Total employed	24,301	8,249	32,550
Level 1	688	407	1,095	Unemployed—			
Level 2	931	573	1,504	Looking for first job	84	44	128
Level 3	1,526	1,193	2,719	Other	413	142	555
Level 4	2,680	2,145	4,825	Total unemployed	497	186	683
Level 5	5,889	5,112	11,001	INDUSTRY—			
Level 6	3,238	3,016	6,254	Agriculture etc.	10,777	2,224	13,001
Level 7	2,302	2,006	4,308	Mining	158	8	166
Level 8	5,505	5,884	11,389	Manufacturing	1,544	247	1,791
Level 9	852	831	1,683	Electricity	201	9	210
Level 10	2,447	2,103	4,550	Construction	2,645	75	2,720
Not stated	1,339	1,047	2,386	Wholesale and retail	3,316	1,790	5,106
				Transport, storage	1,381	175	1,556
				Communication	420	271	691
				Finance etc.	610	403	1,013
				Public admin., defence	869	218	1,087
				Community services	926	1,533	2,459
				Entertainment etc.	484	943	1,427
				Other and not stated	970	353	1,323
				Unemployed	497	186	683

DIVISION OF MARANOA-QLD—continued

LABOUR FORCE—continued

	Males	Females	Persons
Total labour force	24,798	8,435	33,233
OCCUPATION—			
Professional	864	1,029	1,893
Administrative	1,562	205	1,767
Clerical	896	1,657	2,553
Sales workers	1,127	1,061	2,188
Farmers etc.	10,793	1,876	12,669
Miners	132	3	135
Transport workers	1,596	326	1,922
Craftsmen etc.	5,634	126	5,760
Service workers etc.	609	1,571	2,180
Armed Services	62	2	64
Other and not stated	1,026	393	1,419
Unemployed	497	186	683
USUAL MAJOR ACTIVITY—			
Working	24,304	5,485	29,789
Home duties	..	2,862	2,862
Child at school	32	22	54
Full-time student	3	13	16
Other	459	53	512
MARITAL STATUS—			
Never married	7,181	2,961	10,142
Married	16,527	4,805	21,332
Other	1,090	669	1,759

DWELLINGS AND HOUSEHOLDS

CLASSES OF OCCUPIED DWELLING

	Total		Total
Separate house	19,482	Other flat	109
Semi-detached house	273	Caravan etc.	744
Attached house	278	Total private	21,862
Terrace house	7	Non-private	440
Villa unit	112	Total	22,302
Self-contained flat	857		

POPULATION IN FLATS BY SIZE OF BLOCK OF FLATS

No. of flats in block	Population	No. of flats in block	Population
1	368	17 and over	..
2-8	1,683	Total	2,052
9-16	1		

HOUSES AND FLATS BY AVERAGE WEEKLY RENT

	Private houses		Self-cont. flats	
	Number	Av. Rent(\$)	Number	Av. Rent(\$)
Rented—				
Furnished	690	9.73	444	12.28
Unfurnished—				
S.H.A.	467	10.56	4	..
Other	2,688	9.23	219	10.18
Not stated	359	..	27	..

UNOCCUPIED PRIVATE DWELLINGS—REASON UNOCCUPIED

	Private houses	Self-cont. flats	Other	Total
	houses	flats		
For sale or let	495	132	14	641
New	29	2	..	31
Under repair	62	4	2	68
Holiday home	27	4	..	31
Temporary only	1,078	44	31	1,153
Other & not stated	887	26	13	926
Total	2,578	212	60	2,850

HOUSEHOLD CLASSIFICATION—TOTAL POPULATION AND NUMBER OF HOUSEHOLDS IN PRIVATE DWELLINGS

Class	Households		Population		
	holds	Population	holds	Population	
A	19,041	64,721	D	1,338	6,865
B	696	3,459	E	39	241
C	748	1,901	Total	21,862	77,187

DWELLINGS AND HOUSEHOLDS—continued

	Houses	Flats	Other	Total
Total occupied private dwellings	20,152	857	853	21,862
No. OF PERSONS—				
1	2,212	245	363	2,820
2	4,515	292	207	5,014
3	3,696	163	108	3,967
4	3,876	90	74	4,040
5	2,709	39	40	2,788
6	1,590	21	22	1,633
7	848	4	16	868
8 and over	706	3	23	732
No. OF ROOMS—				
1	55	27	445	527
2	250	79	203	532
3	836	291	107	1,234
4	2,706	261	46	3,013
5	6,017	125	26	6,168
6	4,780	42	13	4,835
7 and over	5,508	32	13	5,553
No. OF BEDROOMS—				
0	75	29	384	488
1	631	197	175	1,003
2	3,990	465	96	4,551
3	9,594	114	33	9,741
4	4,172	24	10	4,206
5 and over	1,531	9	11	1,551
Not stated	159	19	144	322
NATURE OF OCCUPANCY—				
Owner	13,054	82	377	13,513
Tenant of S.H.A.	535	17	2	554
Tenant, other	3,669	677	103	4,449
Other and not stated	2,894	81	371	3,346
FACILITIES—				
Gas only	88	..	105	193
Electricity only	16,737	790	209	17,736
Gas and elec.	2,694	50	212	2,956
No gas or elec.	411	6	222	639
Not stated	222	11	105	338
With T.V.	9,796	256	99	10,151
SEWERAGE—				
Mains sewer	9,845	738	155	10,738
Separate system	5,429	66	74	5,569
Sanitary pan	2,077	29	127	2,233
Other and not stated	2,801	24	497	3,322
MOTOR VEHICLES AT DWELLING—				
0	2,459	267	206	2,932
1	8,752	438	390	9,580
2 and over	8,594	128	178	8,900
Not stated	347	24	79	450
MATERIAL OF OUTER WALLS—				
Brick	334	63	13	410
Brick veneer	105	7	1	113
Stone	16	4	2	22
Concrete	333	19	6	358
Timber	16,522	619	255	17,396
Metal	453	36	369	858
Fibro-cement	2,327	108	25	2,460
Other	62	1	182	245

See Explanatory Notes for details of classifications and abbreviations.

DIVISION OF MARIBYRNONG-VIC.

POPULATION				POPULATION—continued				
	Males	Females	Persons		Males	Females	Persons	
Total population	51,431	52,043	103,474	Total population	51,431	52,043	103,474	
AGE (years)—				BIRTHPLACE BY NATIONALITY—				
0-4	5,228	5,034	10,262	Australia	British	36,812	38,845	75,657
5-9	4,746	4,691	9,437		Other
10-14	4,416	4,276	8,692	New Zealand	British	175	163	338
15-19	4,451	4,242	8,693		Other	11	14	25
20-24	4,502	4,648	9,150	Europe—				
25-29	3,995	3,842	7,837	U.K. and Ireland	British	3,001	2,727	5,728
30-34	3,383	3,216	6,599		Other	255	203	458
35-39	3,128	2,946	6,074	Austria	British	93	76	169
40-44	3,408	3,182	6,590		Other	44	33	77
45-49	3,432	3,296	6,728	Czechoslovakia	British	56	31	87
50-54	2,784	2,794	5,578		Other	23	23	46
55-59	2,582	2,614	5,196	Germany	British	354	421	775
60-64	2,023	2,103	4,126		Other	183	154	337
65-69	1,381	1,654	3,035	Greece	British	373	279	652
70 and over	1,972	3,505	5,477		Other	784	824	1,608
Total under 21	19,756	19,127	38,883	Hungary	British	99	79	178
Total 21 and over	31,675	32,916	64,591		Other	32	30	62
RELIGION—				Italy	British	1,842	1,488	3,330
Baptist	596	651	1,247		Other	2,841	2,726	5,567
Brethren	24	40	64	Malta	British	854	726	1,580
Roman Catholic and Catholic (undefined)	21,291	21,481	42,772		Other	50	45	95
Churches of Christ	439	517	956	Netherlands	British	178	142	320
Church of England	10,375	11,022	21,397		Other	109	90	199
Congregational	73	109	182	Poland	British	274	206	480
Greek and other Orthodox	2,219	2,139	4,358		Other	46	48	94
Jehovah's Witness	44	59	103	U.S.S.R.	British	172	162	334
Lutheran	404	444	848		Other	33	21	54
Methodist	2,496	2,850	5,346	Yugoslavia	British	348	288	636
Presbyterian	3,852	4,396	8,248		Other	435	373	808
Salvation Army	133	186	319	Other Europe	British	245	247	492
Seventh Day Adventist	12	19	31		Other	207	184	391
Protestant (undefined)	1,800	1,920	3,720	Total Europe	British	7,889	6,872	14,761
Other Christian	573	621	1,194		Other	5,042	4,754	9,796
Total Christian	44,331	46,454	90,785	Asia	British	593	518	1,111
Hebrew	47	42	89		Other	301	270	571
Muslim	171	148	319	Africa	British	379	366	745
Other non-Christian	26	25	51		Other	97	110	207
Total non-Christian	244	215	459	America—				
Indefinite	128	114	242	Canada	British	22	20	42
No religion	3,827	2,518	6,345		Other	1	1	2
No reply	2,901	2,742	5,643	U.S.A.	British	14	14	28
MARITAL STATUS—					Other	28	23	51
Never married	24,833	21,647	46,480	Other America	British	3	2	5
Married	24,544	24,707	49,251		Other	15	21	36
Permanently separated	611	866	1,477	Total America	British	39	36	75
Divorced	409	448	857		Other	44	45	89
Widowed	1,034	4,375	5,409	All other	British	39	40	79
NATIONALITY—					Other	10	10	20
British	45,926	46,840	92,766					
Other	5,505	5,203	10,708					

DIVISION OF MARIBYRNONG-VIC. —continued

POPULATION—continued				POPULATION—continued			
	Males	Females	Persons		Males	Females	Persons
Total population	51,431	52,043	103,474	Total population	51,431	52,043	103,474
PERIOD OF RESIDENCE—				LEVEL OF QUALIFICATIONS—			
Overseas born residents—				Trade	7,665	729	8,394
0 years	552	539	1,091	Technician	1,227	827	2,054
1 year	669	588	1,257	Non-degree tertiary	1,293	1,047	2,340
2 years	607	527	1,134	University—			
3 years	506	466	972	Bachelor degree	555	230	785
4 years	529	478	1,007	Higher degree	75	18	93
5–9 years	2,384	2,304	4,688	Not classified	380	1,152	1,532
10–16 years	3,665	3,524	7,189	No qualifications—			
17 years and over	4,558	3,513	8,071	Aged 0–14 years	14,390	14,001	28,391
Not stated	1,026	1,155	2,181	Studying (n.e.i)	2,399	765	3,164
<i>Total</i>	<i>14,496</i>	<i>13,094</i>	<i>27,590</i>	Other	23,447	33,274	56,721
Overseas born visitors	123	104	227	LEVEL OF STUDY—			
Australian born	36,812	38,845	75,657	Trade	1,018	59	1,077
1966 RESIDENCE—				Technician	670	107	777
Same dwelling	27,379	28,401	55,780	Non-degree tertiary	710	372	1,082
Same Division—				University—			
Urban	11,343	11,345	22,688	Bachelor degree	445	199	644
Rural	216	217	433	Higher degree	47	6	53
Same State—				Not classified	127	138	265
Urban	787	779	1,566	Not studying—			
Rural	305	260	565	Aged 0–14 years	14,390	14,001	28,391
Other State—				Qualified (n.e.i)	10,577	3,887	14,464
Urban	726	763	1,489	Other	23,447	33,274	56,721
Rural	95	90	185	LABOUR FORCE			
Other and not stated	3,827	3,583	7,410	Total labour force	30,306	15,405	45,711
Under 5 years of age or not usual residents	6,753	6,605	13,358	AGE (YEARS)			
USUAL RESIDENCE IN 1971—				15–19	2,286	2,233	4,519
This State—				20–24	4,066	3,012	7,078
This dwelling	49,685	50,276	99,961	25–29	3,830	1,658	5,488
Other dwelling	758	795	1,553	30–34	3,238	1,331	4,569
Other State	166	159	325	35–39	2,986	1,416	4,402
Overseas	83	99	182	40–44	3,225	1,630	4,855
Not stated	739	714	1,453	45–49	3,275	1,599	4,874
USUAL MAJOR ACTIVITY—				50–54	2,626	1,125	3,751
Working	31,065	13,576	44,641	55–59	2,381	859	3,240
Home duties		21,411	21,411	60–64	1,683	361	2,044
Child not yet at school	5,283	5,090	10,373	65 and over	710	181	891
Child at school	10,702	10,267	20,969	OCCUPATIONAL STATUS—			
Full-time student	930	663	1,593	Employed—			
Other	3,451	1,036	4,487	Employer	1,263	325	1,588
LEVEL OF SCHOOLING—				Self-employed	1,353	378	1,731
Child not yet at school	5,283	5,090	10,373	Employee	27,313	14,364	41,677
Now at school	10,675	10,251	20,926	Helper	37	97	134
Never attended school	280	418	698	<i>Total employed</i>	<i>29,966</i>	<i>15,164</i>	<i>45,130</i>
Completed schooling to—				Unemployed—			
Level 1	257	291	548	Looking for first job	46	38	84
Level 2	444	529	973	Other	294	203	497
Level 3	688	831	1,519	<i>Total unemployed</i>	<i>340</i>	<i>241</i>	<i>581</i>
Level 4	1,600	1,556	3,156	INDUSTRY—			
Level 5	4,249	5,219	9,468	Agriculture etc.	93	16	109
Level 6	1,451	1,612	3,063	Mining	112	25	137
Level 7	6,774	8,510	15,284	Manufacturing	10,411	4,310	14,721
Level 8	4,995	4,819	9,814	Electricity	481	51	532
Level 9	5,267	5,168	10,435	Construction	2,371	113	2,484
Level 10	8,247	6,306	14,553	Wholesale and retail	5,308	3,256	8,564
Not stated	1,221	1,443	2,664	Transport, storage	3,535	657	4,192
				Communication	690	196	886
				Finance etc.	1,508	1,540	3,048
				Public admin., defence	1,611	611	2,222
				Community services	1,621	2,461	4,082
				Entertainment etc.	859	1,197	2,056
				Other and not stated	1,366	731	2,097
				Unemployed	340	241	581

See Explanatory Notes for details of classifications and abbreviations.

DIVISION OF MARIBYRNONG-VIC. —continued

LABOUR FORCE—continued

	Males	Females	Persons
Total labour force	30,306	15,405	45,711
OCCUPATION—			
Professional	2,540	1,530	4,070
Administrative	2,321	310	2,631
Clerical	3,309	5,594	8,903
Sales workers	1,837	1,519	3,356
Farmers etc.	277	19	296
Miners	36	..	36
Transport workers	2,421	359	2,780
Craftsmen etc.	14,132	3,013	17,145
Service workers etc.	1,420	1,905	3,325
Armed Services	147	3	150
Other and not stated	1,526	912	2,438
Unemployed	340	241	581
USUAL MAJOR ACTIVITY—			
Working	29,928	13,080	43,008
Home duties	..	2,123	2,123
Child at school	90	94	184
Full-time student	95	55	150
Other	193	53	246
MARITAL STATUS—			
Never married	7,481	4,763	12,244
Married	21,589	9,220	30,809
Other	1,236	1,422	2,658

DWELLINGS AND HOUSEHOLDS

CLASSES OF OCCUPIED DWELLING

	Total	Other flat	Total
Separate house	23,590	Caravan etc.	553
Semi-detached house	1,208		29
Attached house	354	<i>Total private</i>	<i>30,333</i>
Terrace house	202	Non-private	106
Villa unit	381		
Self-contained flat	4,016	<i>Total</i>	<i>30,439</i>

POPULATION IN FLATS BY SIZE OF BLOCK OF FLATS

No. of flats in block	Population	No. of flats in block	Population
1	1,038	17 and over	728
2-8	3,620		
9-16	3,611	<i>Total</i>	<i>8,997</i>

HOUSES AND FLATS BY AVERAGE WEEKLY RENT

	Private houses		Self-cont. flats	
	Number	Av. Rent(\$)	Number	Av. Rent(\$)
Rented—				
Furnished	510	18.48	535	17.01
Unfurnished—				
S.H.A.	147	10.57	744	8.77
Other	2,025	18.76	1,853	18.01
Not stated	399	..	194	..

UNOCCUPIED PRIVATE DWELLINGS—REASON UNOCCUPIED

	Private houses	Self-cont. flats	Other	Total
For sale or let	182	106	13	301
New	94	18	..	112
Under repair	88	10	..	98
Holiday home
Temporary only	442	103	10	555
Other & not stated	143	25	6	174
<i>Total</i>	<i>949</i>	<i>262</i>	<i>29</i>	<i>1,240</i>

HOUSEHOLD CLASSIFICATION—TOTAL POPULATION AND NUMBER OF HOUSEHOLDS IN PRIVATE DWELLINGS

Classification (See Explanatory Notes)				
Class	Households	Population	Class	Households
A	26,942	87,753	D	1,082
B	1,444	7,184	E	41
C	824	2,003	<i>Total</i>	<i>30,333</i>
				<i>102,287</i>

DWELLINGS AND HOUSEHOLDS—continued

	Houses	Flats	Other	Total
Total occupied private dwellings	25,735	4,016	582	30,333
No. OF PERSONS—				
1	2,173	1,026	319	3,518
2	5,935	1,761	134	7,830
3	5,064	722	73	5,859
4	5,681	341	34	6,056
5	3,590	106	15	3,711
6	1,849	44	3	1,896
7	805	8	3	816
8 and over	638	8	1	647
No. OF ROOMS—				
1	19	157	188	364
2	125	861	168	1,154
3	520	1,244	102	1,866
4	3,577	1,518	50	5,145
5	12,058	149	30	12,237
6	6,533	46	16	6,595
7 and over	2,903	41	28	2,972
No. OF BEDROOMS—				
0	56	193	207	456
1	524	1,774	215	2,513
2	6,616	1,808	61	8,485
3	15,229	135	21	15,385
4	2,692	35	16	2,743
5 and over	421	9	10	440
Not stated	197	62	52	311
NATURE OF OCCUPANCY—				
Owner	21,607	539	60	22,206
Tenant of S.H.A.	223	831	8	1,062
Tenant, other	2,858	2,495	415	5,768
Other and not stated	1,047	151	99	1,297
FACILITIES—				
Gas only	23	..	2	25
Electricity only	6,190	1,323	111	7,624
Gas and elec.	19,374	2,637	426	22,437
No gas or elec.	12	1	4	17
Not stated	136	55	39	230
With T.V.	21,574	2,884	253	24,711
SEWERAGE—				
Mains sewer	21,193	3,869	508	25,570
Separate system	2,796	54	17	2,867
Sanitary pan	1,543	29	10	1,582
Other and not stated	203	64	47	314
MOTOR VEHICLES AT DWELLING—				
0	5,195	1,430	301	6,926
1	12,738	2,029	157	14,924
2 and over	7,372	423	41	7,836
Not stated	430	134	83	647
MATERIAL OF OUTER WALLS—				
Brick	5,975	2,963	223	9,161
Brick veneer	7,428	445	26	7,899
Stone	45	15	4	64
Concrete	233	101	13	347
Timber	11,733	425	254	12,412
Metal	108	1	15	124
Fibro-cement	183	66	42	291
Other	30	..	5	35

See Explanatory Notes for details of classifications and abbreviations.

DIVISION OF MCMILLAN-VIC.

POPULATION				POPULATION—continued				
Total population	Males 49,232	Females 46,620	Persons 95,852	Total population	Males 49,232	Females 46,620	Persons 95,852	
AGE (years)—				BIRTHPLACE BY NATIONALITY—				
0-4	5,299	4,960	10,259	Australia	British	40,243	39,016	79,259
5-9	5,430	4,994	10,424		Other
10-14	5,540	5,389	10,929	New Zealand	British	118	106	224
15-19	4,718	4,267	8,985		Other	23	12	35
20-24	3,689	3,496	7,185	Europe—				
25-29	3,172	3,003	6,175	U.K. and Ireland	British	3,700	3,346	7,046
30-34	2,794	2,662	5,456		Other	260	227	487
35-39	2,648	2,550	5,198	Austria	British	46	48	94
40-44	3,075	2,947	6,022		Other	27	15	42
45-49	3,080	2,850	5,930	Czechoslovakia	British	29	17	46
50-54	2,546	2,426	4,972		Other	10	4	14
55-59	2,381	2,127	4,508	Germany	British	420	448	868
60-64	1,863	1,591	3,454		Other	125	109	234
65-69	1,302	1,204	2,506	Greece	British	57	39	96
70 and over	1,695	2,154	3,849		Other	71	78	149
<i>Total under 21</i>	<i>21,685</i>	<i>20,259</i>	<i>41,944</i>	Hungary	British	60	21	81
<i>Total 21 and over</i>	<i>27,547</i>	<i>26,361</i>	<i>53,908</i>		Other	8	7	15
RELIGION—				Italy	British	585	418	1,003
Baptist	413	440	853		Other	597	500	1,097
Brethren	107	115	222	Malta	British	435	331	766
Roman Catholic and Catholic (undefined)	12,495	12,101	24,596		Other	39	27	66
Churches of Christ	267	270	537	Netherlands	British	846	680	1,526
Church of England	13,659	13,560	27,219		Other	271	248	519
Congregational	43	43	86	Poland	British	220	122	342
Greek and other Orthodox	489	403	892		Other	48	36	84
Jehovah's Witness	96	115	211	U.S.S.R.	British	112	108	220
Lutheran	460	449	909		Other	19	11	30
Methodist	4,095	4,188	8,283	Yugoslavia	British	149	86	235
Presbyterian	7,042	6,922	13,964		Other	132	116	248
Salvation Army	307	368	675	Other Europe	British	197	123	320
Seventh Day Adventist	144	166	310		Other	87	56	143
Protestant (undefined)	1,490	1,354	2,844	<i>Total Europe</i>	British	6,856	5,787	12,643
Other Christian	653	649	1,302		Other	1,694	1,434	3,128
<i>Total Christian</i>	<i>41,760</i>	<i>41,143</i>	<i>82,903</i>	Asia	British	125	116	241
Hebrew	23	22	45		Other	41	33	74
Muslim	17	7	24	Africa	British	44	37	81
Other non-Christian	20	16	36		Other	7	5	12
<i>Total non-Christian</i>	<i>60</i>	<i>45</i>	<i>105</i>	America—				
Indefinite	109	86	195	Canada	British	18	16	34
No religion	4,070	2,666	6,736		Other	1	1	2
No reply	3,233	2,680	5,913	U.S.A.	British	10	12	22
MARITAL STATUS—					Other	25	18	43
Never married	25,713	21,073	46,786	Other America	British	1	4	5
Married	21,859	21,859	43,718		Other	1	5	6
Permanently separated	454	470	924	<i>Total America</i>	British	29	32	61
Divorced	259	193	452		Other	27	24	51
Widowed	947	3,025	3,972	All other	British	21	15	36
NATIONALITY—					Other	4	3	7
British	47,436	45,109	92,545					
Other	1,796	1,511	3,307					

See Explanatory Notes for details of classifications and abbreviations.

DIVISION OF MCMILLAN-VIC.—continued

POPULATION—continued				POPULATION—continued			
	Males	Females	Persons		Males	Females	Persons
Total population	49,232	46,620	95,852	Total population	49,232	46,620	95,852
PERIOD OF RESIDENCE—				LEVEL OF QUALIFICATIONS—			
Overseas born residents—				Trade	6,099	387	6,486
0 years	149	142	291	Technician	693	879	1,572
1 year	170	157	327	Non-degree tertiary	963	1,006	1,969
2 years	144	123	267	University—			
3 years	165	151	316	Bachelor degree	356	151	507
4 years	232	163	395	Higher degree	31	2	33
5-9 years	852	837	1,689	Not classified	394	626	1,020
10-16 years	2,123	1,921	4,044	No qualifications—			
17 years and over	4,565	3,597	8,162	Aged 0-14 years	16,269	15,343	31,612
Not stated	546	473	1,019	Studying (n.e.i)	1,567	302	1,869
Total	8,946	7,564	16,510	Other	22,860	27,924	50,784
Overseas born visitors	43	40	83	LEVEL OF STUDY—			
Australian born	40,243	39,016	79,259	Trade	1,004	47	1,051
				Technician	371	119	490
1966 RESIDENCE—				Non-degree tertiary	368	101	469
Same dwelling	26,842	25,415	52,257	University—			
Same Division—				Bachelor degree	66	29	95
Urban	5,720	5,384	11,104	Higher degree	16	..	16
Rural	2,358	2,112	4,470	Not classified	73	62	135
Same State—				Not studying—			
Urban	3,536	3,626	7,162	Aged 0-14 years	16,269	15,343	31,612
Rural	1,426	1,329	2,755	Qualified (n.e.i)	8,204	2,995	11,199
Other State—				Other	22,861	27,924	50,785
Urban	532	498	1,030				
Rural	123	113	236	LABOUR FORCE			
Other and not stated	1,785	1,604	3,389	Total labour force	26,895	10,367	37,262
Under 5 years of age or not usual residents	6,910	6,539	13,449	AGE (YEARS)			
				15-19	2,432	2,084	4,516
USUAL RESIDENCE IN 1971—				20-24	3,469	1,708	5,177
This State—				25-29	3,047	893	3,940
This dwelling	47,390	44,828	92,218	30-34	2,690	914	3,604
Other dwelling	1,045	1,079	2,124	35-39	2,548	1,021	3,569
Other State	97	107	204	40-44	2,937	1,092	4,029
Overseas	24	35	59	45-49	2,953	1,021	3,974
Not stated	676	571	1,247	50-54	2,369	736	3,105
				55-59	2,163	482	2,645
USUAL MAJOR ACTIVITY—				60-64	1,480	227	1,707
Working	27,328	7,423	34,751	65 and over	807	189	996
Home duties	..	21,156	21,156	OCCUPATIONAL STATUS—			
Child not yet at school	5,370	5,009	10,379	Employed—			
Child at school	12,716	11,977	24,693	Employer	1,980	604	2,584
Full-time student	550	238	788	Self-employed	4,115	1,227	5,342
Other	3,268	817	4,085	Employee	20,401	7,989	28,390
				Helper	138	329	467
LEVEL OF SCHOOLING—				Total employed	26,634	10,149	36,783
Child not yet at school	5,370	5,009	10,379	Unemployed—			
Now at school	12,692	11,949	24,641	Looking for first job	41	42	83
Never attended school	138	147	285	Other	220	176	396
				Total unemployed	261	218	479
Completed schooling to—				INDUSTRY—			
Level 1	132	108	240	Agriculture etc.	5,908	1,700	7,608
Level 2	192	225	417	Mining	1,397	19	1,416
Level 3	449	355	804	Manufacturing	3,318	1,629	4,947
Level 4	734	631	1,365	Electricity	4,885	212	5,097
Level 5	3,453	3,213	6,666	Construction	2,774	117	2,891
Level 6	1,677	1,640	3,317	Wholesale and retail	3,127	2,314	5,441
Level 7	7,795	7,915	15,710	Transport, storage	951	96	1,047
Level 8	4,523	4,069	8,592	Communication	342	233	575
Level 9	5,090	4,945	10,035	Finance etc.	642	519	1,161
Level 10	5,496	4,958	10,454	Public admin., defence	567	285	852
Not stated	1,491	1,456	2,947	Community services	1,146	1,770	2,916
				Entertainment etc.	431	778	1,209
				Other and not stated	1,146	477	1,623
				Unemployed	261	218	479

See Explanatory Notes for details of classifications and abbreviations.

DIVISION OF MCMILLAN-VIC.—continued

LABOUR FORCE—continued

	Males	Females	Persons
Total labour force	26,895	10,367	37,262
OCCUPATION—			
Professional	1,647	1,218	2,865
Administrative	1,503	240	1,743
Clerical	1,022	2,082	3,104
Sales workers	1,044	1,521	2,565
Farmers etc.	6,011	1,660	7,671
Miners	455	..	455
Transport workers	1,725	287	2,012
Craftsmen etc.	11,030	1,325	12,355
Service workers etc.	778	1,249	2,027
Armed Services	59	3	62
Other and not stated	1,360	564	1,924
Unemployed	261	218	479
USUAL MAJOR ACTIVITY—			
Working	26,379	7,144	33,523
Home duties	..	3,079	3,079
Child at school	96	77	173
Full-time student	59	25	84
Other	361	42	403
MARITAL STATUS—			
Never married	6,527	3,246	9,773
Married	19,419	6,452	25,871
Other	949	669	1,618

DWELLINGS AND HOUSEHOLDS

CLASSES OF OCCUPIED DWELLING

	Total	Total
Separate house	24,963	83
Semi-detached house	203	187
Attached house	252	26,405
Terrace house	28	122
Villa unit	35	..
Self-contained flat	654	26,527
		Total
		83
		187
		26,405
		122
		26,527

POPULATION IN FLATS BY SIZE OF BLOCK OF FLATS

No. of flats in block	Population	No. of flats in block	Population
1	352	17 and over	62
2-8	819		
9-16	36	Total	1,269

HOUSES AND FLATS BY AVERAGE WEEKLY RENT

	Private houses		Self-cont. flats	
	Number	Av. Rent(\$)	Number	Av. Rent(\$)
Rented—				
Furnished	371	11.41	274	15.71
Unfurnished—				
S.H.A.	2,391	10.28	84	3.71
Other	3,347	9.67	143	13.21
Not stated	695	..	23	..

UNOCCUPIED PRIVATE DWELLINGS—REASON UNOCCUPIED

	Private houses	Self-cont. flats	Other	Total
	houses	flats		
For sale or let	464	29	3	496
New	64	1	..	65
Under repair	109	1	1	111
Holiday home	975	2	5	982
Temporary only	720	33	5	758
Other & not stated	555	14	9	578
Total	2,887	80	23	2,990

HOUSEHOLD CLASSIFICATION—TOTAL POPULATION AND NUMBER OF HOUSEHOLDS IN PRIVATE DWELLINGS

Class	Classification (See Explanatory Notes)			Class	Classification (See Explanatory Notes)	
	House-holds	Population	House-holds		Population	
A	24,371	85,696	D	873	4,259	
B	673	3,257	E	17	96	
C	471	1,085	Total	26,405	94,393	

DWELLINGS AND HOUSEHOLDS—continued

	Houses	Flats	Other	Total
Total occupied private dwellings	25,481	654	270	26,405
No. OF PERSONS—				
1	2,437	283	136	2,856
2	5,997	243	73	6,313
3	4,504	69	30	4,603
4	5,019	23	15	5,057
5	3,719	22	9	3,750
6	2,065	8	5	2,078
7	967	5	1	973
8 and over	773	1	1	775
No. OF ROOMS—				
1	36	58	134	228
2	170	263	78	511
3	601	187	36	824
4	4,717	84	12	4,813
5	13,058	39	4	13,101
6	4,944	15	3	4,962
7 and over	1,955	8	3	1,966
No. OF BEDROOMS—				
0	59	81	115	255
1	539	361	83	983
2	5,539	145	20	5,704
3	15,649	45	6	15,700
4	3,093	7	1	3,101
5 and over	434	1	2	437
Not stated	168	14	43	225
NATURE OF OCCUPANCY—				
Owner	16,917	87	116	17,120
Tenant of S.H.A.	2,809	96	17	2,922
Tenant, other	3,995	428	79	4,502
Other and not stated	1,760	43	58	1,861
FACILITIES—				
Gas only	22	..	5	27
Electricity only	18,116	430	93	18,639
Gas and elec.	7,139	210	130	7,479
No gas or elec.	69	1	17	87
Not stated	135	13	25	173
With T.V.	21,315	436	118	21,869
SEWERAGE—				
Mains sewer	12,502	485	111	13,098
Separate system	7,874	122	39	8,035
Sanitary pan	2,895	26	28	2,949
Other and not stated	2,210	21	92	2,323
MOTOR VEHICLES AT DWELLING—				
0	3,138	204	82	3,424
1	14,018	332	135	14,485
2 and over	7,924	96	32	8,052
Not stated	401	22	21	444
MATERIAL OF OUTER WALLS—				
Brick	1,859	214	14	2,087
Brick veneer	3,359	105	4	3,468
Stone	44	3	1	48
Concrete	984	76	15	1,075
Timber	15,758	163	72	15,993
Metal	105	3	108	216
Fibro-cement	3,278	87	21	3,386
Other	94	3	35	132

See Explanatory Notes for details of classifications and abbreviations.

DIVISION OF MCPHERSON-QLD

POPULATION				POPULATION—continued				
	Males	Females	Persons		Males	Females	Persons	
Total population	59,197	60,332	119,529	Total population	59,197	60,332	119,529	
AGE (years)—				BIRTHPLACE BY NATIONALITY—				
0-4	5,917	5,730	11,647	Australia				
5-9	5,586	5,443	11,029	British	49,531	51,230	100,761	
10-14	5,548	5,231	10,779	Other	
15-19	4,320	4,274	8,594	New Zealand				
20-24	4,456	4,819	9,275	British	859	807	1,666	
25-29	4,313	4,242	8,555	Other	89	85	174	
30-34	3,464	3,465	6,929	Europe—				
35-39	3,080	2,948	6,028	U.K. and Ireland				
40-44	3,120	3,107	6,227	British	5,536	5,416	10,952	
45-49	3,299	3,246	6,545	Other	241	308	549	
50-54	3,089	3,254	6,343	Austria				
55-59	3,059	3,424	6,483	British	49	44	93	
60-64	3,014	3,586	6,600	Other	21	12	33	
65-69	2,984	2,985	5,969	Czechoslovakia				
70 and over	3,948	4,578	8,526	British	34	29	63	
				Other	11	10	21	
<i>Total under 21</i>	<i>22,149</i>	<i>21,541</i>	<i>43,690</i>	Germany				
<i>Total 21 and over</i>	<i>37,048</i>	<i>38,791</i>	<i>75,839</i>	British	219	249	468	
				Other	119	118	237	
RELIGION—				Greece				
Baptist	1,060	1,138	2,198	British	27	9	36	
Brethren	87	98	185	Other	15	14	29	
Roman Catholic and				Hungary				
Catholic (undefined)	11,432	12,182	23,614	British	43	26	69	
Churches of Christ	450	552	1,002	Other	8	8	16	
Church of England	19,543	20,636	40,179	Italy				
Congregational	554	568	1,122	British	125	79	204	
Greek and other Orthodox	221	179	400	Other	75	45	120	
Jehovah's Witness	272	360	632	Malta				
Lutheran	2,426	2,282	4,708	British	16	22	38	
Methodist	5,886	6,315	12,201	Other	3	2	5	
Presbyterian	5,094	5,516	10,610	Netherlands				
Salvation Army	282	305	587	British	333	268	601	
Seventh Day Adventist	288	322	610	Other	210	179	389	
Protestant (undefined)	1,072	1,203	2,275	Poland				
Other Christian	804	860	1,664	British	77	67	144	
				Other	12	11	23	
<i>Total Christian</i>	<i>49,471</i>	<i>52,516</i>	<i>101,987</i>	U.S.S.R.				
Hebrew	167	191	358	British	47	33	80	
Muslim	51	38	89	Other	2	8	10	
Other non-Christian	33	37	70	Yugoslavia				
				British	58	25	83	
<i>Total non-Christian</i>	<i>251</i>	<i>266</i>	<i>517</i>	Other	74	54	128	
Indefinite	164	113	277	Other Europe				
No religion	5,081	3,544	8,625	British	149	114	263	
No reply	4,230	3,893	8,123	Other	147	115	262	
				<i>Total Europe</i>	<i>British</i>	<i>6,713</i>	<i>6,381</i>	<i>13,094</i>
MARITAL STATUS—				<i>Other</i>	<i>938</i>	<i>884</i>	<i>1,822</i>	
Never married	26,791	23,404	50,195	Asia				
Married	29,630	30,099	59,729	British	277	231	508	
Permanently separated	789	951	1,740	Other	50	62	112	
Divorced	566	744	1,310	Africa				
Widowed	1,421	5,134	6,555	British	113	126	239	
				Other	18	16	34	
NATIONALITY—				America—				
British	57,831	59,070	116,901	Canada				
Other	1,366	1,262	2,628	British	94	83	177	
				Other	8	9	17	
				U.S.A.				
				British	26	23	49	
				Other	229	180	409	
				Other America				
				British	7	4	11	
				Other	5	4	9	
				<i>Total America</i>	<i>British</i>	<i>127</i>	<i>110</i>	<i>237</i>
				<i>Other</i>	<i>242</i>	<i>193</i>	<i>435</i>	
				All other				
				British	211	185	396	
				Other	29	22	51	

DIVISION OF MCPHERSON-QLD—continued

POPULATION—continued				POPULATION—continued			
	Males	Females	Persons		Males	Females	Persons
Total population	59,197	60,332	119,529	Total population	59,197	60,332	119,529
PERIOD OF RESIDENCE—				LEVEL OF QUALIFICATIONS—			
Overseas born residents—				Trade	8,407	767	9,174
0 years	513	503	1,016	Technician	1,172	1,263	2,435
1 year	541	506	1,047	Non-degree tertiary	1,257	1,064	2,321
2 years	474	461	935	University—			
3 years	381	387	768	Bachelor degree	601	191	792
4 years	415	412	827	Higher degree	69	20	89
5-9 years	1,413	1,318	2,731	Not classified	406	925	1,331
10-16 years	1,321	1,211	2,532	No qualifications—			
17 years and over	3,858	3,599	7,457	Aged 0-14 years	17,051	16,404	33,455
Not stated	367	333	700	Studying (n.e.i.)	1,400	524	1,924
Total	9,283	8,730	18,013	Other	28,834	39,174	68,008
Overseas born visitors	383	372	755	LEVEL OF STUDY—			
Australian born	49,531	51,230	100,761	Trade	851	120	971
				Technician	298	152	450
1966 RESIDENCE—				Non-degree tertiary	253	177	430
Same dwelling	17,578	17,844	35,422	University—			
Same Division—				Bachelor degree	252	85	337
Urban	8,463	8,574	17,037	Higher degree	19	4	23
Rural	1,423	1,307	2,730	Not classified	99	97	196
Same State—				Not studying—			
Urban	5,720	5,907	11,627	Aged 0-14 years	17,051	16,404	33,455
Rural	1,946	1,869	3,815	Qualified (n.e.i.)	11,540	4,119	15,659
Other State—				Other	28,834	39,174	68,008
Urban	6,132	6,418	12,550				
Rural	745	722	1,467	LABOUR FORCE			
Other and not stated	3,668	3,720	7,388	Total labour force	30,601	13,266	43,867
Under 5 years of age							
or not usual residents	13,522	13,971	27,493	AGE (YEARS)			
				15-19	2,696	2,489	5,185
USUAL RESIDENCE IN 1971—				20-24	4,162	2,467	6,629
This State—				25-29	4,082	1,385	5,467
This dwelling	51,109	51,593	102,702	30-34	3,284	1,285	4,569
Other dwelling	1,952	2,126	4,078	35-39	2,889	1,134	4,023
Other State	4,594	5,104	9,698	40-44	2,873	1,229	4,102
Overseas	362	368	730	45-49	2,969	1,116	4,085
Not stated	1,180	1,141	2,321	50-54	2,657	928	3,585
				55-59	2,364	672	3,036
USUAL MAJOR ACTIVITY—				60-64	1,619	317	1,936
Working	31,716	10,719	42,435	65 and over	1,006	244	1,250
Home duties		30,015	30,015				
Child not yet at school	6,289	6,097	12,386	OCCUPATIONAL STATUS—			
Child at school	12,133	11,406	23,539	Employed—			
Full-time student	253	259	512	Employer	2,835	852	3,687
Other	8,806	1,836	10,642	Self-employed	4,094	1,143	5,237
				Employee	22,863	10,572	33,435
LEVEL OF SCHOOLING—				Helper	154	260	414
Child not yet at school	6,289	6,097	12,386	Total employed	29,946	12,827	42,773
Now at school	12,114	11,393	23,507	Unemployed—			
Never attended school	145	127	272	Looking for first job	79	76	155
				Other	576	363	939
Completed schooling to—				Total unemployed	655	439	1,094
Level 1	300	227	527				
Level 2	491	364	855	INDUSTRY—			
Level 3	1,210	1,080	2,290	Agriculture etc.	3,560	922	4,482
Level 4	3,239	3,198	6,437	Mining	427	59	486
Level 5	8,041	8,632	16,673	Manufacturing	4,619	1,292	5,911
Level 6	5,335	6,020	11,355	Electricity	428	20	448
Level 7	3,992	4,394	8,386	Construction	4,956	238	5,194
Level 8	8,206	9,609	17,815	Wholesale and retail	5,590	3,521	9,111
Level 9	1,860	1,886	3,746	Transport, storage	1,424	199	1,623
Level 10	5,786	4,747	10,533	Communication	511	177	688
Not stated	2,189	2,558	4,747	Finance etc.	1,960	1,122	3,082
				Public admin., defence	1,740	377	2,117
				Community services	1,424	1,959	3,383
				Entertainment etc.	1,828	2,331	4,159
				Other and not stated	1,479	610	2,089
				Unemployed	655	439	1,094

See Explanatory Notes for details of classifications and abbreviations.

DIVISION OF MCPHERSON-QLD—continued

LABOUR FORCE—continued

	Males	Females	Persons
Total labour force	30,601	13,266	43,867
OCCUPATION—			
Professional	1,715	1,307	3,022
Administrative	3,207	586	3,793
Clerical	1,510	3,532	5,042
Sales workers	2,291	2,236	4,527
Farmers etc.	3,883	865	4,748
Miners	205	1	206
Transport workers	2,048	272	2,320
Craftsmen etc.	11,413	977	12,390
Service workers etc.	1,471	2,342	3,813
Armed Services	794	12	806
Other and not stated	1,409	697	2,106
Unemployed	655	439	1,094
USUAL MAJOR ACTIVITY—			
Working	29,963	10,100	40,063
Home duties	..	2,985	2,985
Child at school	72	72	144
Full-time student	26	29	55
Other	540	80	620
MARITAL STATUS—			
Never married	7,057	4,305	11,362
Married	22,235	7,715	29,950
Other	1,309	1,246	2,555

DWELLINGS AND HOUSEHOLDS

CLASSES OF OCCUPIED DWELLING

	Total	Other flat	Total
Separate house	26,760	Caravan etc.	174
Semi-detached house	526		343
Attached house	236	<i>Total private</i>	35,525
Terrace house	146	Non-private	319
Villa unit	174		
Self-contained flat	7,166	<i>Total</i>	35,844

POPULATION IN FLATS BY SIZE OF BLOCK OF FLATS

No. of flats in block	Population	No. of flats in block	Population
1	792	17 and over	1,374
2-8	13,476		
9-16	1,263	<i>Total</i>	16,905

HOUSES AND FLATS BY AVERAGE WEEKLY RENT

	Private houses		Self-cont. flats	
	Number	Average Rent (\$)	Number	Average Rent (\$)
Rented—				
Furnished	1,755	20.00	4,054	22.81
Unfurnished—				
S.H.A.	577	13.03	4	..
Other	2,357	14.09	424	16.36
Not stated	378	..	347	..

UNOCCUPIED PRIVATE DWELLINGS—REASON UNOCCUPIED

	Private houses	Self-cont. flats	Other	Total
	houses	flats		
For sale or let	754	1,470	28	2,252
New	338	68	2	408
Under repair	100	45	2	147
Holiday home	2,427	1,187	16	3,630
Temporary only	852	199	11	1,062
Other & not stated	663	76	11	750
<i>Total</i>	5,134	3,045	70	8,249

HOUSEHOLD CLASSIFICATION—TOTAL POPULATION AND NUMBER OF HOUSEHOLDS IN PRIVATE DWELLINGS

Class	Classification (See Explanatory Notes)				
	House-holds	Population	House-holds		
A	31,602	96,425	D	1,235	5,604
B	1,232	5,680	E	37	235
C	1,419	3,391	<i>Total</i>	35,525	111,335

DWELLINGS AND HOUSEHOLDS—continued

	Houses	Flats	Other	Total
Total occupied private dwellings	27,842	7,166	517	35,525
No. OF PERSONS—				
1	2,968	1,475	177	4,620
2	8,421	3,439	162	12,022
3	4,860	1,095	62	6,017
4	4,956	723	56	5,735
5	3,389	290	32	3,711
6	1,801	102	18	1,921
7	805	30	6	841
8 and over	642	12	4	658
No. OF ROOMS—				
1	44	79	224	347
2	258	1,324	117	1,699
3	1,757	3,135	86	4,978
4	5,728	1,750	49	7,527
5	11,063	546	20	11,629
6	5,394	188	8	5,590
7 and over	3,598	144	13	3,755
No. OF BEDROOMS—				
0	60	82	182	324
1	667	1,764	113	2,544
2	6,076	4,248	85	10,409
3	16,663	699	32	17,394
4	3,418	120	8	3,546
5 and over	774	61	6	841
Not stated	184	192	91	467
NATURE OF OCCUPANCY—				
Owner	21,134	1,804	238	23,176
Tenant of S.H.A.	654	23	..	677
Tenant, other	4,413	4,806	150	9,369
Other and not stated	1,641	533	129	2,303
FACILITIES—				
Gas only	55	3	24	82
Electricity only	25,854	6,697	274	32,825
Gas and elec.	1,584	268	133	1,985
No gas or elec.	175	..	35	210
Not stated	174	198	51	423
With T.V.	22,430	4,834	205	27,469
SEWERAGE—				
Mains sewer	4,267	3,199	107	7,573
Separate system	16,905	3,649	145	20,699
Sanitary pan	4,574	70	108	4,752
Other and not stated	2,096	248	157	2,501
MOTOR VEHICLES AT DWELLING—				
0	3,424	1,749	115	5,288
1	15,736	4,203	276	20,215
2 and over	8,307	852	78	9,237
Not stated	375	362	48	785
MATERIAL OF OUTER WALLS—				
Brick	3,467	2,897	53	6,417
Brick veneer	4,175	822	10	5,007
Stone	59	34	2	95
Concrete	658	371	6	1,035
Timber	13,213	1,077	140	14,430
Metal	98	11	141	250
Fibro-cement	6,111	1,943	74	8,128
Other	61	11	91	163

See Explanatory Notes for details of classifications and abbreviations.

DIVISION OF MELBOURNE-VIC.

POPULATION

	Males 65,276	Females 65,851	Persons 131,127
Total population			
AGE (years)—			
0-4	6,287	6,125	12,412
5-9	5,133	5,009	10,142
10-14	4,473	4,165	8,638
15-19	5,010	6,046	11,056
20-24	6,732	8,327	15,059
25-29	6,087	5,808	11,895
30-34	4,942	4,231	9,173
35-39	4,483	3,843	8,326
40-44	4,480	3,493	7,973
45-49	3,972	3,215	7,187
50-54	3,139	2,987	6,126
55-59	3,058	3,097	6,155
60-64	2,616	2,825	5,441
65-69	2,020	2,204	4,224
70 and over	2,844	4,476	7,320
<i>Total under 21</i>	<i>22,145</i>	<i>23,099</i>	<i>45,244</i>
<i>Total 21 and over</i>	<i>43,131</i>	<i>42,752</i>	<i>85,883</i>
RELIGION—			
Baptist	335	433	768
Brethren	35	46	81
Roman Catholic and Catholic (undefined)	23,040	24,196	47,236
Churches of Christ	232	329	561
Church of England	10,303	11,804	22,107
Congregational	62	84	146
Greek and other Orthodox	10,120	9,627	19,747
Jehovah's Witness	70	71	141
Lutheran	348	374	722
Methodist	1,678	2,162	3,840
Presbyterian	2,451	3,025	5,476
Salvation Army	301	396	697
Seventh Day Adventist	54	84	138
Protestant (undefined)	1,113	1,178	2,291
Other Christian	1,053	1,061	2,114
<i>Total Christian</i>	<i>51,195</i>	<i>54,870</i>	<i>106,065</i>
Hebrew	253	277	530
Muslim	809	594	1,403
Other non-Christian	255	179	434
<i>Total non-Christian</i>	<i>1,317</i>	<i>1,050</i>	<i>2,367</i>
Indefinite	218	189	407
No religion	6,804	4,888	11,692
No reply	5,742	4,854	10,596
MARITAL STATUS—			
Never married	34,218	30,405	64,623
Married	26,334	25,960	52,294
Permanently separated	1,849	2,218	4,067
Divorced	1,161	1,181	2,342
Widowed	1,714	6,087	7,801
NATIONALITY—			
British	50,187	52,062	102,249
Other	15,089	13,789	28,878

POPULATION—continued

	Males 65,276	Females 65,851	Persons 131,127
Total population			
BIRTHPLACE BY NATIONALITY—			
Australia			
British	37,497	41,516	79,013
Other
New Zealand			
British	350	311	661
Other	41	43	84
Europe—			
U.K. and Ireland			
British	3,828	3,496	7,324
Other	435	377	812
Austria			
British	71	52	123
Other	81	65	146
Czechoslovakia			
British	76	41	117
Other	118	79	197
Germany			
British	272	305	577
Other	230	197	427
Greece			
British	1,498	1,176	2,674
Other	5,072	5,214	10,286
Hungary			
British	141	109	250
Other	62	46	108
Italy			
British	1,931	1,448	3,379
Other	3,424	3,048	6,472
Malta			
British	1,200	943	2,143
Other	93	74	167
Netherlands			
British	177	158	335
Other	103	86	189
Poland			
British	290	194	484
Other	128	90	218
U.S.S.R.			
British	90	97	187
Other	34	30	64
Yugoslavia			
British	448	341	789
Other	2,243	1,955	4,198
Other Europe			
British	427	266	693
Other	1,074	852	1,926
<i>Total Europe</i>	<i>10,449</i>	<i>8,626</i>	<i>19,075</i>
<i>British</i>	<i>13,097</i>	<i>12,113</i>	<i>25,210</i>
Other			
Asia			
British	1,186	910	2,096
Other	1,240	1,005	2,245
Africa			
British	583	575	1,158
Other	500	462	962
America—			
Canada			
British	47	41	88
Other	5	2	7
U.S.A.			
British	25	16	41
Other	119	89	208
Other America			
British	4	7	11
Other	56	55	111
<i>Total America</i>	<i>76</i>	<i>64</i>	<i>140</i>
<i>British</i>	<i>180</i>	<i>146</i>	<i>326</i>
Other			
All other			
British	46	60	106
Other	31	20	51

DIVISION OF MELBOURNE-VIC.—*continued*POPULATION—*continued*

Total population	Males 65,276	Females 65,851	Persons 131,127
PERIOD OF RESIDENCE—			
Overseas born residents—			
0 years	1,741	1,557	3,298
1 year	2,181	2,069	4,250
2 years	1,921	1,804	3,725
3 years	1,366	1,312	2,678
4 years	1,219	1,174	2,393
5-9 years	4,934	4,723	9,657
10-16 years	4,647	4,291	8,938
17 years and over	6,268	4,201	10,469
Not stated	2,615	2,609	5,224
<i>Total</i>	26,892	23,740	50,632
Overseas born visitors	887	595	1,482
Australian born	37,497	41,516	79,013
1966 RESIDENCE—			
Same dwelling			
Same Division—			
Urban	15,583	15,953	31,536
Rural	218	273	491
Same State—			
Urban	1,646	2,071	3,717
Rural	596	900	1,496
Other State—			
Urban	1,573	1,674	3,247
Rural	177	210	387
Other and not stated	10,862	10,259	21,121
Under 5 years of age or not usual residents	12,823	11,905	24,728
USUAL RESIDENCE IN 1971—			
This State—			
This dwelling	57,930	59,312	117,242
Other dwelling	3,046	3,230	6,276
Other State	874	487	1,361
Overseas	575	361	936
Not stated	2,851	2,461	5,312
USUAL MAJOR ACTIVITY—			
Working	39,259	23,428	62,687
Home duties		21,402	21,402
Child not yet at school	6,463	6,285	12,748
Child at school	10,419	9,892	20,311
Full-time student	2,953	2,171	5,124
Other	6,182	2,673	8,855
LEVEL OF SCHOOLING—			
Child not yet at school	6,463	6,285	12,748
Now at school	10,362	9,839	20,201
Never attended school	729	974	1,703
Completed schooling to—			
Level 1	505	670	1,175
Level 2	858	959	1,817
Level 3	1,520	1,823	3,343
Level 4	2,563	2,576	5,139
Level 5	8,482	8,881	17,363
Level 6	2,156	2,328	4,484
Level 7	7,052	7,960	15,012
Level 8	4,444	4,128	8,572
Level 9	3,847	4,131	7,978
Level 10	11,663	10,967	22,630
Not stated	4,632	4,330	8,962

POPULATION—*continued*

Total population	Males 65,276	Females 65,851	Persons 131,127
LEVEL OF QUALIFICATIONS—			
Trade	5,666	679	6,345
Technician	739	1,982	2,721
Non-degree tertiary	1,065	1,210	2,275
University—			
Bachelor degree	1,843	1,010	2,853
Higher degree	355	113	468
Not classified	302	975	1,277
No qualifications—			
Aged 0-14 years	15,893	15,299	31,192
Studying (n.e.i.)	3,740	3,189	6,929
Other	35,673	41,394	77,067
LEVEL OF STUDY—			
Trade	828	157	985
Technician	454	1,577	2,031
Non-degree tertiary	883	732	1,615
University—			
Bachelor degree	2,293	1,291	3,584
Higher degree	424	147	571
Not classified	131	256	387
Not studying—			
Aged 0-14 years	15,893	15,299	31,192
Qualified (n.e.i.)	8,697	4,998	13,695
Other	35,673	41,394	77,067
LABOUR FORCE			
Total labour force	37,735	24,383	62,118
AGE (YEARS)			
15-19	2,572	3,517	6,089
20-24	5,191	5,446	10,637
25-29	5,541	3,386	8,927
30-34	4,527	2,357	6,884
35-39	4,081	2,241	6,322
40-44	4,062	1,996	6,058
45-49	3,536	1,818	5,354
50-54	2,734	1,368	4,102
55-59	2,568	1,208	3,776
60-64	1,874	669	2,543
65 and over	1,049	377	1,426
OCCUPATIONAL STATUS—			
Employed—			
Employer	1,000	335	1,335
Self-employed	1,370	477	1,847
Employee	34,161	22,894	57,055
Helper	56	168	224
<i>Total employed</i>	36,587	23,874	60,461
Unemployed—			
Looking for first job	190	112	302
Other	958	397	1,355
<i>Total unemployed</i>	1,148	509	1,657
INDUSTRY—			
Agriculture etc.	142	28	170
Mining	96	30	126
Manufacturing	12,081	7,080	19,161
Electricity	580	97	677
Construction	2,635	102	2,737
Wholesale and retail	5,594	3,491	9,085
Transport, storage	2,978	368	3,346
Communication	882	351	1,233
Finance etc.	1,695	1,718	3,413
Public admin., defence	1,630	744	2,374
Community services	2,852	6,284	9,136
Entertainment etc.	1,679	1,852	3,531
Other and not stated	3,743	1,729	5,472
Unemployed	1,148	509	1,657

See Explanatory Notes for details of classifications and abbreviations.

DIVISION OF MELBOURNE-VIC.—continued

LABOUR FORCE—continued

	Males	Females	Persons
Total labour force	37,735	24,383	62,118
OCCUPATION—			
Professional	3,149	4,594	7,743
Administrative	1,731	397	2,128
Clerical	2,583	5,010	7,593
Sales workers	1,619	1,470	3,089
Farmers etc.	351	21	372
Miners	22	..	22
Transport workers	2,565	473	3,038
Craftsmen etc.	17,824	6,281	24,105
Service workers etc.	2,794	3,507	6,301
Armed Services	201	5	206
Other and not stated	3,748	2,116	5,864
Unemployed	1,148	509	1,657
USUAL MAJOR ACTIVITY—			
Working	36,637	22,228	58,865
Home duties	..	1,550	1,550
Child at school	79	54	133
Full-time student	432	347	779
Other	587	204	791
MARITAL STATUS—			
Never married	12,591	10,042	22,633
Married	22,208	11,569	33,777
Other	2,936	2,772	5,708

DWELLINGS AND HOUSEHOLDS

CLASSES OF OCCUPIED DWELLING

	Total		Total
Separate house	10,806	Other flat	2,515
Semi-detached house	5,842	Caravan etc.	16
Attached house	1,094	<i>Total private</i>	<i>38,841</i>
Terrace house	5,316	Non-private	591
Villa unit	182		
Self-contained flat	13,070	<i>Total</i>	<i>39,432</i>

POPULATION IN FLATS BY SIZE OF BLOCK OF FLATS

No. of flats in block	Population	No. of flats in block	Population
1	2,926	17 and over	15,557
2-8	9,899		
9-16	5,581	<i>Total</i>	<i>33,963</i>

HOUSES AND FLATS BY AVERAGE WEEKLY RENT

	Private houses		Self-cont. flats	
	Number	Av. Rent(\$)	Number	Av. Rent(\$)
Rented—				
Furnished	1,549	16.01	1,386	18.28
Unfurnished—				
S.H.A.	212	10.18	4,796	10.76
Other	5,220	15.37	4,380	18.55
Not stated	795	..	729	..

UNOCCUPIED PRIVATE DWELLINGS—REASON UNOCCUPIED

	Private houses	Self-cont. flats	Other	Total
	For sale or let	403		
New	14	694	1	709
Under repair	247	24	2	273
Holiday home	..	4	..	4
Temporary only	489	413	129	1,031
Other & not stated	497	124	24	645
<i>Total</i>	<i>1,650</i>	<i>1,622</i>	<i>262</i>	<i>3,534</i>

HOUSEHOLD CLASSIFICATION—TOTAL POPULATION AND

NUMBER OF HOUSEHOLDS IN PRIVATE DWELLINGS					
Classification (See Explanatory Notes)					
Class	House-holds	Population	Class	House-holds	Population
A	32,253	88,198	D	1,837	9,003
B	1,693	8,592	E	102	654
C	2,956	7,633	<i>Total</i>	<i>38,841</i>	<i>114,080</i>

DWELLINGS AND HOUSEHOLDS—continued

	Houses	Flats	Other	Total
Total occupied private dwellings	23,240	13,070	2,531	38,841
No. OF PERSONS—				
1	3,760	3,577	1,901	9,238
2	5,689	4,007	340	10,036
3	4,183	2,120	144	6,447
4	4,310	1,719	89	6,118
5	2,597	977	29	3,603
6	1,386	505	14	1,905
7	710	114	8	832
8 and over	605	51	6	662
No. OF ROOMS—				
1	246	1,057	1,400	2,703
2	408	2,337	490	3,235
3	1,877	3,106	208	5,191
4	7,010	4,074	101	11,185
5	7,728	2,153	70	9,951
6	3,605	196	64	3,865
7 and over	2,366	147	198	2,711
No. OF BEDROOMS—				
0	330	1,237	1,330	2,897
1	1,770	4,129	537	6,436
2	9,180	4,839	131	14,150
3	8,391	2,443	58	10,892
4	2,322	108	48	2,478
5 and over	803	69	154	1,026
Not stated	444	245	273	962

NATURE OF OCCUPANCY—

Owner	13,721	1,209	74	15,004
Tenant of S.H.A.	271	5,249	81	5,601
Tenant, other	7,505	6,042	2,001	15,548
Other and not stated	1,743	570	375	2,688

FACILITIES—

Gas only	28	8	6	42
Electricity only	2,390	5,001	422	7,813
Gas and elec.	20,382	7,850	1,889	30,121
No gas or elec.	24	7	4	35
Not stated	416	204	210	830

With T.V.

With T.V.	16,117	8,771	738	25,626
-----------	--------	-------	-----	--------

SEWERAGE—

Mains sewer	22,212	12,616	2,243	37,071
Separate system	351	168	63	582
Sanitary pan	34	15	4	53
Other and not stated	643	271	221	1,135

MOTOR VEHICLES

AT DWELLING—				
0	11,424	6,370	1,689	19,483
1	8,437	5,459	397	14,293
2 and over	2,359	759	79	3,197
Not stated	1,020	482	366	1,868

MATERIAL OF OUTER WALLS—

Brick	14,456	7,263	1,992	23,711
Brick veneer	707	476	43	1,226
Stone	366	180	103	649
Concrete	282	4,836	192	5,310
Timber	7,306	147	164	7,617
Metal	24	6	1	31
Fibro-cement	81	154	30	265
Other	18	8	6	32

DIVISION OF MELBOURNE PORTS-VIC.

POPULATION				POPULATION—continued				
Total population	Males 54,017	Females 54,082	Persons 108,099	Total population	Males 54,017	Females 54,082	Persons 108,099	
AGE (years)—				BIRTHPLACE BY NATIONALITY—				
0-4	3,798	3,636	7,434	Australia	British	31,426	35,145	66,571
5-9	3,079	2,912	5,991		Other
10-14	2,725	2,740	5,465	New Zealand	British	575	528	1,103
15-19	4,047	4,214	8,261		Other	52	53	105
20-24	6,600	6,857	13,457	Europe—				
25-29	5,732	4,751	10,483	U.K. and Ireland	British	5,547	4,663	10,210
30-34	4,245	3,384	7,629		Other	523	421	944
35-39	3,480	2,873	6,353	Austria	British	190	157	347
40-44	3,667	2,758	6,425		Other	189	120	309
45-49	3,363	3,082	6,445	Czechoslovakia	British	164	129	293
50-54	2,930	2,871	5,801		Other	173	127	300
55-59	2,916	3,206	6,122	Germany	British	473	496	969
60-64	2,502	2,830	5,332		Other	573	344	917
65-69	1,952	2,494	4,446	Greece	British	921	633	1,554
70 and over	2,981	5,474	8,455		Other	3,571	3,570	7,141
<i>Total under 21</i>	<i>14,721</i>	<i>14,898</i>	<i>29,619</i>	Hungary	British	543	448	991
<i>Total 21 and over</i>	<i>39,296</i>	<i>39,184</i>	<i>78,480</i>		Other	151	131	282
RELIGION—				Italy	British	436	304	740
Baptist	267	340	607		Other	632	499	1,131
Brethren	17	17	34	Malta	British	261	213	474
Roman Catholic and Catholic (undefined)	14,275	14,943	29,218		Other	36	23	59
Churches of Christ	169	225	394	Netherlands	British	177	133	310
Church of England	10,714	12,251	22,965		Other	188	131	319
Congregational	85	135	220	Poland	British	934	821	1,755
Greek and other Orthodox	6,357	5,931	12,288		Other	192	182	374
Jehovah's Witness	88	127	215	U.S.S.R.	British	143	147	290
Lutheran	495	464	959		Other	33	45	78
Methodist	1,601	1,902	3,503	Yugoslavia	British	287	166	453
Presbyterian	2,654	3,311	5,965		Other	992	794	1,786
Salvation Army	135	165	300	Other Europe	British	498	362	860
Seventh Day Adventist	36	47	83		Other	623	396	1,019
Protestant (undefined)	1,415	1,560	2,975	<i>Total Europe</i>	<i>British</i>	<i>10,574</i>	<i>8,672</i>	<i>19,246</i>
Other Christian	814	784	1,598		<i>Other</i>	<i>7,876</i>	<i>6,783</i>	<i>14,659</i>
<i>Total Christian</i>	<i>39,122</i>	<i>42,202</i>	<i>81,324</i>	Asia	British	1,205	993	2,198
Hebrew	1,950	2,178	4,128		Other	679	549	1,228
Muslim	357	238	595	Africa	British	795	697	1,492
Other non-Christian	175	104	279		Other	458	358	816
<i>Total non-Christian</i>	<i>2,482</i>	<i>2,520</i>	<i>5,002</i>	America—				
Indefinite	218	153	371	Canada	British	82	44	126
No religion	6,916	4,634	11,550		Other	15	5	20
No reply	5,279	4,573	9,852	U.S.A.	British	27	15	42
MARITAL STATUS—					Other	130	105	235
Never married	26,685	21,839	48,524	Other America	British	4	5	9
Married	22,161	21,846	44,007		Other	53	57	110
Permanently separated	2,083	2,161	4,244	<i>Total America</i>	<i>British</i>	<i>113</i>	<i>64</i>	<i>177</i>
Divorced	1,398	1,495	2,893		<i>Other</i>	<i>198</i>	<i>167</i>	<i>365</i>
Widowed	1,690	6,741	8,431	All other	British	42	43	85
NATIONALITY—					Other	24	30	54
British	44,730	46,142	90,872					
Other	9,287	7,940	17,227					

See Explanatory Notes for details of classifications and abbreviations.

DIVISION OF MELBOURNE PORTS-VIC.—continued

POPULATION—continued

	Males	Females	Persons
Total population	54,017	54,082	108,099
PERIOD OF RESIDENCE—			
Overseas born residents—			
0 years	2,199	1,750	3,949
1 year	1,930	1,692	3,622
2 years	1,538	1,271	2,809
3 years	1,075	876	1,951
4 years	827	691	1,518
5-9 years	3,365	2,999	6,364
10-16 years	3,631	3,033	6,664
17 years and over	5,441	4,215	9,656
Not stated	1,936	1,968	3,904
<i>Total</i>	<i>21,942</i>	<i>18,495</i>	<i>40,437</i>
Overseas born visitors	649	442	1,091
Australian born	31,426	35,145	66,571
1966 RESIDENCE—			
Same dwelling			
Same Division—			
Urban	14,083	14,205	28,288
Rural	173	166	339
Same State—			
Urban	1,687	1,594	3,281
Rural	528	573	1,101
Other State—			
Urban	2,275	2,162	4,437
Rural	219	231	450
Other and not stated	9,586	8,491	18,077
Under 5 years of age or not usual residents	8,818	7,820	16,638
USUAL RESIDENCE IN 1971—			
This State—			
This dwelling	48,684	49,614	98,298
Other dwelling	1,783	1,646	3,429
Other State	693	418	1,111
Overseas	424	318	742
Not stated	2,433	2,086	4,519
USUAL MAJOR ACTIVITY—			
Working	37,149	21,254	58,403
Home duties		19,257	19,257
Child not yet at school	3,892	3,735	7,627
Child at school	6,721	6,421	13,142
Full-time student	1,100	844	1,944
Other	5,155	2,571	7,726
LEVEL OF SCHOOLING—			
Child not yet at school	3,892	3,735	7,627
Now at school	6,689	6,405	13,094
Never attended school	219	322	541
Completed schooling to—			
Level 1	227	305	532
Level 2	302	386	688
Level 3	643	818	1,461
Level 4	1,083	1,142	2,225
Level 5	6,131	6,930	13,061
Level 6	1,828	1,971	3,799
Level 7	6,033	7,123	13,156
Level 8	4,732	4,546	9,278
Level 9	5,140	5,282	10,422
Level 10	12,915	10,737	23,652
Not stated	4,183	4,380	8,563

POPULATION—continued

	Males	Females	Persons
Total population	54,017	54,082	108,099
LEVEL OF QUALIFICATIONS—			
Trade	6,470	765	7,235
Technician	1,188	1,392	2,580
Non-degree tertiary	1,339	1,213	2,552
University—			
Bachelor degree	1,311	554	1,865
Higher degree	205	59	264
Not classified	432	1,359	1,791
No qualifications—			
Aged 0-14 years	9,602	9,288	18,890
Studying (n.e.i)	2,571	1,328	3,899
Other	30,899	38,124	69,023
LEVEL OF STUDY—			
Trade	825	88	913
Technician	625	568	1,193
Non-degree tertiary	887	496	1,383
University—			
Bachelor degree	690	295	985
Higher degree	80	34	114
Not classified	161	137	298
Not studying—			
Aged 0-14 years	9,602	9,288	18,890
Qualified (n.e.i)	10,248	5,052	15,300
Other	30,899	38,124	69,023
LABOUR FORCE			
Total labour force	35,760	22,114	57,874
AGE (YEARS)			
15-19	2,477	2,494	4,971
20-24	5,887	5,020	10,907
25-29	5,377	3,066	8,443
30-34	3,970	2,082	6,052
35-39	3,219	1,766	4,985
40-44	3,403	1,686	5,089
45-49	3,094	1,789	4,883
50-54	2,629	1,524	4,153
55-59	2,522	1,413	3,935
60-64	1,950	784	2,734
65 and over	1,232	490	1,722
OCCUPATIONAL STATUS—			
Employed—			
Employer	1,121	446	1,567
Self-employed	1,495	556	2,051
Employee	32,114	20,498	52,612
Helper	63	81	144
<i>Total employed</i>	<i>34,793</i>	<i>21,581</i>	<i>56,374</i>
Unemployed—			
Looking for first job	161	111	272
Other	806	422	1,228
<i>Total unemployed</i>	<i>967</i>	<i>533</i>	<i>1,500</i>
INDUSTRY—			
Agriculture etc.	68	17	85
Mining	73	65	138
Manufacturing	10,611	5,154	15,765
Electricity	542	121	663
Construction	2,246	186	2,432
Wholesale and retail	6,302	4,308	10,610
Transport, storage	2,889	503	3,392
Communication	963	368	1,331
Finance etc.	2,426	2,519	4,945
Public admin., defence	2,085	1,047	3,132
Community services	1,965	3,615	5,580
Entertainment etc.	1,777	2,317	4,094
Other and not stated	2,846	1,361	4,207
Unemployed	967	533	1,500

DIVISION OF MELBOURNE PORTS-VIC.—continued

LABOUR FORCE—continued

	Males	Females	Persons
Total labour force	35,760	22,114	57,874
OCCUPATION—			
Professional	3,190	2,821	6,011
Administrative	2,374	593	2,967
Clerical	3,896	7,204	11,100
Sales workers	2,228	1,817	4,045
Farmers etc.	263	21	284
Miners	16	..	16
Transport workers	2,329	608	2,937
Craftsmen etc.	14,878	3,820	18,698
Service workers etc.	2,238	2,983	5,221
Armed Services	308	83	391
Other and not stated	3,073	1,631	4,704
Unemployed	967	533	1,500
USUAL MAJOR ACTIVITY—			
Working	35,170	20,277	55,447
Home duties	..	1,567	1,567
Child at school	66	60	126
Full-time student	144	108	252
Other	380	102	482
MARITAL STATUS—			
Never married	13,554	8,577	22,131
Married	18,776	10,043	28,819
Other	3,430	3,494	6,924

DWELLINGS AND HOUSEHOLDS

CLASSES OF OCCUPIED DWELLING

	Total	Other flat	Total
Separate house	8,058		2,900
Semi-detached house	5,398	Caravan etc.	27
Attached house	560	<i>Total private</i>	<i>39,347</i>
Terrace house	2,316	Non-private	471
Villa unit	175		
Self-contained flat	19,913	<i>Total</i>	<i>39,818</i>

POPULATION IN FLATS BY SIZE OF BLOCK OF FLATS

No. of flats in block	Population	No. of flats in block	Population
1	1,741	17 and over	10,350
2-8	16,837		
9-16	13,940	<i>Total</i>	<i>42,868</i>

HOUSES AND FLATS BY AVERAGE WEEKLY RENT

	Private houses		Self-cont. flats	
	Number	Av. Rent (\$)	Number	Av. Rent (\$)
Rented—				
Furnished	996	16.85	3,409	19.98
Unfurnished—				
S.H.A.	161	9.42	1,398	8.63
Other	3,486	17.05	10,267	19.26
Not stated	489	..	775	..

UNOCCUPIED PRIVATE DWELLINGS—REASON UNOCCUPIED

	Private houses	Self-cont. flats	Other	Total
	For sale or let	245	1,133	257
New	6	142	1	149
Under repair	142	29	12	183
Holiday home	6	5	..	11
Temporary only	306	675	97	1,078
Other & not stated	309	217	33	559
<i>Total</i>	<i>1,014</i>	<i>2,201</i>	<i>400</i>	<i>3,615</i>

HOUSEHOLD CLASSIFICATION—TOTAL POPULATION AND NUMBER OF HOUSEHOLDS IN PRIVATE DWELLINGS

Class	Households		Population		
	holds	Population	holds	Population	
A	32,118	73,628	D	1,707	7,919
B	1,280	6,001	E	81	505
C	4,161	10,117	<i>Total</i>	<i>39,347</i>	<i>98,170</i>

DWELLINGS AND HOUSEHOLDS—continued

	Houses	Flats	Other	Total
Total occupied private dwellings	16,507	19,913	2,927	39,347
No. OF PERSONS—				
1	2,940	6,712	2,125	11,777
2	4,616	7,597	516	12,729
3	3,058	2,985	180	6,223
4	2,711	1,645	64	4,420
5	1,553	607	26	2,186
6	831	242	9	1,082
7	430	80	3	513
8 and over	368	45	4	417
No. OF ROOMS—				
1	140	1,525	1,430	3,095
2	319	2,920	807	4,046
3	1,198	5,620	294	7,112
4	4,237	6,806	121	11,164
5	5,364	2,307	48	7,719
6	3,056	476	36	3,568
7 and over	2,193	259	191	2,643
No. OF BEDROOMS—				
0	192	1,686	1,472	3,350
1	1,296	7,503	816	9,615
2	6,258	8,402	173	14,833
3	6,022	1,622	37	7,681
4	1,797	156	23	1,976
5 and over	617	86	125	828
Not stated	325	458	281	1,064
NATURE OF OCCUPANCY—				
Owner	10,237	3,093	94	13,424
Tenant of S.H.A.	225	1,512	39	1,776
Tenant, other	4,907	14,337	2,325	21,569
Other and not stated	1,138	971	469	2,578
FACILITIES—				
Gas only	16	4	7	27
Electricity only	1,547	3,707	654	5,908
Gas and elec.	14,647	15,721	1,980	32,348
No gas or elec.	14	17	3	34
Not stated	283	464	283	1,030
With T.V.	12,016	13,311	998	26,325
SEWERAGE—				
Mains sewer	15,883	19,172	2,571	37,626
Separate system	218	240	64	522
Sanitary pan	19	10	4	33
Other and not stated	387	491	288	1,166
MOTOR VEHICLES AT DWELLING—				
0	7,351	8,639	1,789	17,779
1	6,387	8,595	558	15,540
2 and over	2,100	1,790	105	3,995
Not stated	669	889	475	2,033
MATERIAL OF OUTER WALLS—				
Brick	10,524	16,324	2,331	29,179
Brick veneer	432	925	53	1,410
Stone	122	182	106	410
Concrete	299	2,124	135	2,558
Timber	5,040	243	233	5,516
Metal	14	5	10	29
Fibro-cement	56	101	53	210
Other	20	9	6	35

See Explanatory Notes for details of classifications and abbreviations.

DIVISION OF MITCHELL-N.S.W.

POPULATION

	Males	Females	Persons
Total population	64,737	62,550	127,287
AGE (years)—			
0-4	7,907	7,466	15,373
5-9	7,028	6,737	13,765
10-14	6,284	5,942	12,226
15-19	5,108	4,643	9,751
20-24	5,515	5,380	10,895
25-29	5,898	6,109	12,007
30-34	5,305	4,799	10,104
35-39	4,282	3,808	8,090
40-44	3,995	3,577	7,572
45-49	3,608	3,413	7,021
50-54	2,792	2,715	5,507
55-59	2,388	2,254	4,642
60-64	1,732	1,774	3,506
65-69	1,192	1,344	2,536
70 and over	1,703	2,589	4,292
<i>Total under 21</i>	<i>27,391</i>	<i>25,614</i>	<i>53,005</i>
<i>Total 21 and over</i>	<i>37,346</i>	<i>36,936</i>	<i>74,282</i>
RELIGION—			
Baptist	1,040	1,162	2,202
Brethren	128	147	275
Roman Catholic and Catholic (undefined)	18,114	17,253	35,367
Churches of Christ	240	233	473
Church of England	24,709	25,008	49,717
Congregational	225	241	466
Greek and other Orthodox	843	715	1,558
Jehovah's Witness	106	181	287
Lutheran	483	475	958
Methodist	4,110	4,138	8,248
Presbyterian	4,451	4,509	8,960
Salvation Army	301	306	607
Seventh Day Adventist	300	354	654
Protestant (undefined)	804	869	1,673
Other Christian	750	732	1,482
<i>Total Christian</i>	<i>56,604</i>	<i>56,323</i>	<i>112,927</i>
Hebrew	57	34	91
Muslim	28	13	41
Other non-Christian	26	32	58
<i>Total non-Christian</i>	<i>111</i>	<i>79</i>	<i>190</i>
Indefinite	129	108	237
No religion	4,279	2,880	7,159
No reply	3,614	3,160	6,774
MARITAL STATUS—			
Never married	32,227	27,164	59,391
Married	30,465	30,572	61,037
Permanently separated	648	740	1,388
Divorced	414	518	932
Widowed	983	3,556	4,539
NATIONALITY—			
British	62,171	60,169	122,340
Other	2,566	2,381	4,947

POPULATION—continued

	Males	Females	Persons
Total population	64,737	62,550	127,287
BIRTHPLACE BY NATIONALITY—			
Australia			
British	51,855	51,028	102,883
Other
New Zealand			
British	356	347	703
Other	19	23	42
Europe—			
U.K. and Ireland			
British	5,531	5,153	10,684
Other	219	219	438
Austria			
British	85	66	151
Other	57	41	98
Czechoslovakia			
British	44	25	69
Other	14	16	30
Germany			
British	353	387	740
Other	269	238	507
Greece			
British	125	70	195
Other	135	153	288
Hungary			
British	120	97	217
Other	23	15	38
Italy			
British	480	354	834
Other	517	433	950
Malta			
British	1,130	914	2,044
Other	107	85	192
Netherlands			
British	389	298	687
Other	316	288	604
Poland			
British	203	133	336
Other	39	45	84
U.S.S.R.			
British	125	138	263
Other	10	19	29
Yugoslavia			
British	230	124	354
Other	220	195	415
Other Europe			
British	258	228	486
Other	187	173	360
<i>Total Europe</i>	<i>9,073</i>	<i>7,987</i>	<i>17,060</i>
<i>British</i>	<i>2,113</i>	<i>1,920</i>	<i>4,033</i>
Asia			
British	517	473	990
Other	218	212	430
Africa			
British	176	156	332
Other	47	46	93
America—			
Canada			
British	54	52	106
Other	9	9	18
U.S.A.			
British	22	17	39
Other	122	128	250
Other America			
British	6	6	12
Other	7	16	23
<i>Total America</i>	<i>82</i>	<i>75</i>	<i>157</i>
<i>British</i>	<i>138</i>	<i>153</i>	<i>291</i>
All other			
British	112	103	215
Other	31	27	58

DIVISION OF MITCHELL-N.S.W.—continued

POPULATION—continued				POPULATION—continued			
Total population	Males 64,737	Females 62,550	Persons 127,287	Total population	Males 64,737	Females 62,550	Persons 127,287
PERIOD OF RESIDENCE—				LEVEL OF QUALIFICATIONS—			
Overseas born residents—				Trade	9,745	698	10,443
0 years	460	473	933	Technician	2,628	1,655	4,283
1 year	683	714	1,397	Non-degree tertiary	1,547	1,300	2,847
2 years	710	708	1,418	University—			
3 years	468	452	920	Bachelor degree	1,048	316	1,364
4 years	511	467	978	Higher degree	135	25	160
5-9 years	2,053	1,901	3,954	Not classified	466	2,206	2,672
10-16 years	2,600	2,229	4,829	No qualifications—			
17 years and over	4,653	3,842	8,495	Aged 0-14 years	21,219	20,145	41,364
Not stated	645	616	1,261	Studying (n.e.i)	2,600	820	3,420
<i>Total</i>	<i>12,783</i>	<i>11,402</i>	<i>24,185</i>	Other	25,349	35,385	60,734
Overseas born visitors	99	120	219	LEVEL OF STUDY—			
Australian born	51,855	51,028	102,883	Trade	1,077	91	1,168
				Technician	1,126	270	1,396
				Non-degree tertiary	618	184	802
				University—			
				Bachelor degree	530	179	709
				Higher degree	92	8	100
				Not classified	183	203	386
				Not studying—			
				Aged 0-14 years	21,219	20,145	41,364
				Qualified (n.e.i)	14,543	6,085	20,628
				Other	25,349	35,385	60,734
				LABOUR FORCE			
				Total labour force	36,826	16,102	52,928
				AGE (YEARS)			
				15-19	2,784	2,386	5,170
				20-24	5,075	3,099	8,174
				25-29	5,689	2,067	7,756
				30-34	5,132	1,729	6,861
				35-39	4,133	1,661	5,794
				40-44	3,819	1,672	5,491
				45-49	3,413	1,478	4,891
				50-54	2,620	990	3,610
				55-59	2,152	633	2,785
				60-64	1,336	260	1,596
				65 and over	673	127	800
				OCCUPATIONAL STATUS—			
				Employed—			
				Employer	1,836	458	2,294
				Self-employed	2,682	626	3,308
				Employee	31,988	14,598	46,586
				Helper	57	160	217
				<i>Total employed</i>	<i>36,563</i>	<i>15,842</i>	<i>52,405</i>
				Unemployed—			
				Looking for first job	38	42	80
				Other	225	218	443
				<i>Total unemployed</i>	<i>263</i>	<i>260</i>	<i>523</i>
				INDUSTRY—			
				Agriculture etc.	2,032	714	2,746
				Mining	147	15	162
				Manufacturing	10,568	3,813	14,381
				Electricity	858	116	974
				Construction	4,044	324	4,368
				Wholesale and retail	6,376	3,441	9,817
				Transport, storage	1,805	254	2,059
				Communication	662	195	857
				Finance etc.	2,345	1,698	4,043
				Public admin., defence	3,531	629	4,160
				Community services	2,172	2,965	5,137
				Entertainment etc.	956	1,137	2,093
				Other and not stated	1,067	541	1,608
				Unemployed	263	260	523
USUAL RESIDENCE IN 1971—				LEVEL OF SCHOOLING—			
This State—				Child not yet at school	7,991	7,527	15,518
This dwelling	62,519	60,430	122,949	Now at school	15,021	14,036	29,057
Other dwelling	1,004	1,073	2,077	Never attended school	352	313	665
Other State	350	166	516	Completed schooling to—			
Overseas	67	99	166	Level 1	204	138	342
Not stated	797	782	1,579	Level 2	244	241	485
				Level 3	450	443	893
				Level 4	747	778	1,525
				Level 5	4,679	5,020	9,699
				Level 6	2,060	2,064	4,124
				Level 7	4,941	5,403	10,344
				Level 8	12,395	13,991	26,386
				Level 9	4,966	4,658	9,624
				Level 10	9,154	6,141	15,295
				Not stated	1,533	1,797	3,330
				USUAL MAJOR ACTIVITY—			
Working	37,438	13,327	50,765	Working	37,438	13,327	50,765
Home duties	..	25,646	25,646	Home duties	..	25,646	25,646
Child not yet at school	7,991	7,527	15,518	Child not yet at school	7,991	7,527	15,518
Child at school	15,043	14,052	29,095	Child at school	15,043	14,052	29,095
Full-time student	724	505	1,229	Full-time student	724	505	1,229
Other	3,541	1,493	5,034	Other	3,541	1,493	5,034

See Explanatory Notes for details of classifications and abbreviations.

DIVISION OF MITCHELL-N.S.W.—continued

LABOUR FORCE—continued

	Males	Females	Persons
Total labour force	36,826	16,102	52,928
OCCUPATION—			
Professional	3,291	2,093	5,384
Administrative	3,805	374	4,179
Clerical	3,144	5,760	8,904
Sales workers	2,423	1,789	4,212
Farmers etc.	2,363	666	3,029
Miners	51	1	52
Transport workers	2,335	338	2,673
Craftsmen etc.	14,593	2,408	17,001
Service workers etc.	1,289	1,693	2,982
Armed Services	2,163	117	2,280
Other and not stated	1,106	603	1,709
Unemployed	263	260	523
USUAL MAJOR ACTIVITY—			
Working	36,371	12,878	49,249
Home duties	..	3,066	3,066
Child at school	109	55	164
Full-time student	77	46	123
Other	269	57	326
MARITAL STATUS—			
Never married	7,812	4,194	12,006
Married	27,746	10,749	38,495
Other	1,268	1,159	2,427

DWELLINGS AND HOUSEHOLDS

CLASSES OF OCCUPIED DWELLING

	Total	Other flat	Total
Separate house	31,828		217
Semi-detached house	259	Caravan etc.	454
Attached house	184	<i>Total private</i>	<i>34,703</i>
Terrace house	31	Non-private	86
Villa unit	98		
Self-contained flat	1,632	<i>Total</i>	<i>34,789</i>

POPULATION IN FLATS BY SIZE OF BLOCK OF FLATS

No. of flats in block	Population	No. of flats in block	Population
1	1,051	17 and over	214
2-8	2,332		
9-16	455	<i>Total</i>	<i>4,052</i>

HOUSES AND FLATS BY AVERAGE WEEKLY RENT

	Private houses		Self-cont. flats	
	Number	Av. Rent (\$)	Number	Av. Rent (\$)
Rented—				
Furnished	756	19.62	492	17.35
Unfurnished—				
S.H.A.	968	10.04	63	3.71
Other	2,551	16.05	674	18.95
Not stated	438	..	66	..

UNOCCUPIED PRIVATE DWELLINGS—REASON UNOCCUPIED

	Private houses	Self-cont. flats	Other	Total
For sale or let	457	32	6	495
New	369	5	..	374
Under repair	94	8	2	104
Holiday home	438	2	1	441
Temporary only	537	54	9	600
Other & not stated	343	9	9	361
<i>Total</i>	<i>2,238</i>	<i>110</i>	<i>27</i>	<i>2,375</i>

HOUSEHOLD CLASSIFICATION—TOTAL POPULATION AND NUMBER OF HOUSEHOLDS IN PRIVATE DWELLINGS

Class	Households		Population		
	Households	Population	Households	Population	
A	31,893	110,820	D	967	4,790
B	1,239	6,305	E	37	241
C	567	1,349	<i>Total</i>	<i>34,703</i>	<i>123,505</i>

DWELLINGS AND HOUSEHOLDS—continued

	Houses	Flats	Other	Total
Total occupied private dwellings	32,400	1,632	671	34,703
No. OF PERSONS—				
1	2,236	337	173	2,746
2	7,199	683	189	8,071
3	6,299	295	115	6,709
4	7,862	190	97	8,149
5	4,928	89	55	5,072
6	2,240	21	25	2,286
7	966	10	14	990
8 and over	670	7	3	680
No. OF ROOMS—				
1	50	47	199	296
2	310	347	223	880
3	960	486	139	1,585
4	4,436	527	66	5,029
5	14,564	124	26	14,714
6	7,918	59	15	7,992
7 and over	4,162	42	3	4,207
No. OF BEDROOMS—				
0	94	88	198	380
1	940	665	258	1,863
2	6,665	671	121	7,457
3	20,536	146	34	20,716
4	3,459	33	2	3,494
5 and over	520	12	1	533
Not stated	186	17	57	260
NATURE OF OCCUPANCY—				
Owner	26,515	229	330	27,074
Tenant of S.H.A.	1,117	70	4	1,191
Tenant, other	3,596	1,225	216	5,037
Other and not stated	1,172	108	121	1,401
FACILITIES—				
Gas only	20	..	17	37
Electricity only	25,170	1,248	431	26,849
Gas and elec.	6,981	368	165	7,514
No gas or elec.	51	..	26	77
Not stated	178	16	32	226
With T.V.	27,001	1,155	333	28,489
SEWERAGE—				
Mains sewer	16,541	1,255	167	17,963
Separate system	11,265	270	131	11,666
Sanitary pan	3,188	66	127	3,381
Other and not stated	1,406	41	246	1,693
MOTOR VEHICLES AT DWELLING—				
0	3,650	418	139	4,207
1	17,115	958	341	18,414
2 and over	11,238	222	145	11,605
Not stated	397	34	46	477
MATERIAL OF OUTER WALLS—				
Brick	5,252	874	69	6,195
Brick veneer	9,671	95	12	9,778
Stone	159	26	7	192
Concrete	326	39	16	381
Timber	5,779	227	93	6,099
Metal	329	8	136	473
Fibro-cement	10,829	358	298	11,485
Other	55	5	40	100

See Explanatory Notes for details of classifications and abbreviations.

DIVISION OF MOORE-W.A.

POPULATION				POPULATION—continued				
	Males	Females	Persons		Males	Females	Persons	
Total population	56,444	50,956	107,400	Total population	56,444	50,956	107,400	
AGE (years)—				BIRTHPLACE BY NATIONALITY—				
0-4	6,554	6,250	12,804	Australia	British	42,424	39,351	81,775
5-9	6,494	6,106	12,600		Other
10-14	6,285	5,585	11,870	New Zealand	British	296	219	515
15-19	5,105	3,964	9,069		Other	27	22	49
20-24	4,651	4,105	8,756	Europe—				
25-29	4,425	3,938	8,363	U.K. and Ireland	British	7,346	6,502	13,848
30-34	3,792	3,671	7,463		Other	340	329	669
35-39	3,512	3,104	6,616	Austria	British	58	37	95
40-44	3,393	2,899	6,292		Other	14	13	27
45-49	2,883	2,479	5,362	Czechoslovakia	British	22	16	38
50-54	2,261	2,069	4,330		Other	16	7	23
55-59	2,130	1,951	4,081	Germany	British	240	264	504
60-64	1,782	1,572	3,354		Other	88	90	178
65-69	1,445	1,183	2,628	Greece	British	32	26	58
70 and over	1,732	2,080	3,812		Other	25	20	45
Total under 21	25,328	22,649	47,977	Hungary	British	39	28	67
Total 21 and over	31,116	28,307	59,423		Other	13	6	19
RELIGION—				Italy	British	741	496	1,237
Baptist	634	612	1,246		Other	801	664	1,465
Brethren	84	79	163	Malta	British	44	30	74
Roman Catholic and					Other	5	5	10
Catholic (undefined)	14,257	13,368	27,625	Netherlands	British	394	332	726
Churches of Christ	728	848	1,576		Other	182	159	341
Church of England	20,378	19,097	39,475	Poland	British	326	231	557
Congregational	489	477	966		Other	54	35	89
Greek and other Orthodox	359	236	595	U.S.S.R.	British	99	88	187
Jehovah's Witness	265	272	537		Other	14	19	33
Lutheran	309	305	614	Yugoslavia	British	411	303	714
Methodist	5,118	4,960	10,078		Other	340	245	585
Presbyterian	2,217	2,137	4,354	Other Europe	British	216	151	367
Salvation Army	320	312	632		Other	142	82	224
Seventh Day Adventist	408	450	858	Total Europe	British	9,968	8,504	18,472
Protestant (undefined)	593	576	1,169		Other	2,034	1,674	3,708
Other Christian	712	728	1,440	Asia	British	575	567	1,142
Total Christian	46,871	44,457	91,328		Other	488	68	556
Hebrew	36	19	55	Africa	British	354	281	635
Muslim	58	29	87		Other	39	35	74
Other non-Christian	30	26	56	America—				
Total non-Christian	124	74	198	Canada	British	56	37	93
Indefinite	220	139	359		Other	2	2	4
No religion	5,486	3,654	9,140	U.S.A.	British	18	18	36
No reply	3,743	2,632	6,375		Other	93	89	182
MARITAL STATUS—				Other America	British	6	6	12
Never married	30,411	23,425	53,836		Other	6	7	13
Married	24,211	24,063	48,274	Total America	British	80	61	141
Permanently separated	625	523	1,148		Other	101	98	199
Divorced	450	315	765	All other	British	51	69	120
Widowed	747	2,630	3,377		Other	7	7	14
NATIONALITY—								
British	53,748	49,052	102,800					
Other	2,696	1,904	4,600					

See Explanatory Notes for details of classifications and abbreviations.

DIVISION OF MOORE-W.A.—continued

POPULATION—continued

	Males	Females	Persons
Total population	56,444	50,956	107,400
PERIOD OF RESIDENCE—			
Overseas born residents—			
0 years	671	590	1,261
1 year	882	761	1,643
2 years	1,002	915	1,917
3 years	975	871	1,846
4 years	839	777	1,616
5-9 years	1,834	1,718	3,552
10-16 years	1,511	1,376	2,887
17 years and over	4,972	3,840	8,812
Not stated	733	640	1,373
Total	13,419	11,488	24,907
Overseas born visitors	601	117	718
Australian born	42,424	39,351	81,775
1966 RESIDENCE—			
Same dwelling			
Same Division—	21,271	19,382	40,653
Urban	7,512	7,596	15,108
Rural	3,764	3,460	7,224
Same State—			
Urban	3,088	2,967	6,055
Rural	2,596	2,166	4,762
Other State—			
Urban	2,058	1,748	3,806
Rural	430	302	732
Other and not stated	5,420	4,997	10,417
Under 5 years of age or not usual residents	10,305	8,338	18,643
USUAL RESIDENCE IN 1971—			
This State—			
This dwelling	52,381	48,621	101,002
Other dwelling	2,099	1,335	3,434
Other State	396	216	612
Overseas	549	83	632
Not stated	1,019	701	1,720
USUAL MAJOR ACTIVITY—			
Working	31,809	7,982	39,791
Home duties		22,511	22,511
Child not yet at school	7,229	6,867	14,096
Child at school	13,588	12,149	25,737
Full-time student	435	328	763
Other	3,383	1,119	4,502
LEVEL OF SCHOOLING—			
Child not yet at school	7,229	6,867	14,096
Now at school	13,560	12,133	25,693
Never attended school	298	292	590
Completed schooling to—			
Level 1	463	394	857
Level 2	462	389	851
Level 3	978	753	1,731
Level 4	2,082	1,736	3,818
Level 5	5,506	4,824	10,330
Level 6	2,251	1,992	4,243
Level 7	4,851	4,572	9,423
Level 8	8,216	8,398	16,614
Level 9	2,489	2,242	4,731
Level 10	6,049	4,919	10,968
Not stated	2,010	1,445	3,455

POPULATION—continued

	Males	Females	Persons
Total population	56,444	50,956	107,400
LEVEL OF QUALIFICATIONS—			
Trade	5,827	450	6,277
Technician	1,173	1,408	2,581
Non-degree tertiary	1,202	1,276	2,478
University—			
Bachelor degree	541	176	717
Higher degree	93	15	108
Not classified	440	1,253	1,693
No qualifications—			
Aged 0-14 years	19,333	17,941	37,274
Studying (n.e.i.)	1,879	553	2,432
Other	25,956	27,884	53,840
LEVEL OF STUDY—			
Trade	961	87	1,048
Technician	506	157	663
Non-degree tertiary	695	204	899
University—			
Bachelor degree	217	89	306
Higher degree	29	3	32
Not classified	97	138	235
Not studying—			
Aged 0-14 years	19,333	17,941	37,274
Qualified (n.e.i.)	8,650	4,453	13,103
Other	25,956	27,884	53,840
LABOUR FORCE			
Total labour force	30,657	11,510	42,167
AGE (YEARS)			
15-19	3,082	2,132	5,214
20-24	4,149	1,759	5,908
25-29	4,121	1,157	5,278
30-34	3,594	1,196	4,790
35-39	3,379	1,275	4,654
40-44	3,260	1,276	4,536
45-49	2,730	1,041	3,771
50-54	2,107	689	2,796
55-59	1,922	553	2,475
60-64	1,448	250	1,698
65 and over	865	182	1,047
OCCUPATIONAL STATUS—			
Employed—			
Employer	3,030	779	3,809
Self-employed	4,769	1,122	5,891
Employee	22,297	8,948	31,245
Helper	172	421	593
Total employed	30,268	11,270	41,538
Unemployed—			
Looking for first job	49	45	94
Other	340	195	535
Total unemployed	389	240	629
INDUSTRY—			
Agriculture etc.	8,072	1,620	9,692
Mining	303	109	412
Manufacturing	5,010	900	5,910
Electricity	241	19	260
Construction	3,579	160	3,739
Wholesale and retail	4,186	2,722	6,908
Transport, storage	2,160	263	2,423
Communication	545	221	766
Finance etc.	1,065	701	1,766
Public admin., defence	1,814	573	2,387
Community services	1,664	2,455	4,119
Entertainment etc.	631	1,084	1,715
Other and not stated	998	443	1,441
Unemployed	389	240	629

DIVISION OF MOORE-W.A.—continued

LABOUR FORCE—continued

	Males	Females	Persons
Total labour force	30,657	11,510	42,167
OCCUPATION—			
Professional	1,928	1,413	3,341
Administrative	2,013	252	2,265
Clerical	1,578	2,905	4,483
Sales workers	1,391	1,576	2,967
Farmers etc.	8,280	1,552	9,832
Miners	144	3	147
Transport workers	2,184	326	2,510
Craftsmen etc.	9,997	637	10,634
Service workers etc.	835	2,038	2,873
Armed Services	758	40	798
Other and not stated	1,160	528	1,688
Unemployed	389	240	629
USUAL MAJOR ACTIVITY—			
Working	30,173	7,677	37,850
Home duties	..	3,701	3,701
Child at school	70	36	106
Full-time student	40	31	71
Other	374	65	439
MARITAL STATUS—			
Never married	7,918	3,363	11,281
Married	21,628	7,384	29,012
Other	1,111	763	1,874

DWELLINGS AND HOUSEHOLDS

CLASSES OF OCCUPIED DWELLING

	Total	Total
Separate house	25,134	111
Semi-detached house	678	819
Attached house	332	28,094
Terrace house	116	289
Villa unit	133	
Self-contained flat	771	28,383
		Total
		28,094
		289
		28,383

POPULATION IN FLATS BY SIZE OF BLOCK OF FLATS

No. of flats in block	Population	No. of flats in block	Population
1	288	17 and over	825
2-8	639		
9-16	522	Total	2,274

HOUSES AND FLATS BY AVERAGE WEEKLY RENT

	Private houses		Self-cont. flats	
	Number	Av. Rent (\$)	Number	Av. Rent (\$)
Rented—				
Furnished	574	16.54	115	15.36
Unfurnished—				
S.H.A.	1,838	9.51	374	12.56
Other	3,383	11.50	121	12.16
Not stated	528	..	32	..

UNOCCUPIED PRIVATE DWELLINGS—REASON UNOCCUPIED

	Private houses	Self-cont. flats	Other	Total
	For sale or let	465	32	1
New	194	33	1	228
Under repair	114	5	..	119
Holiday home	1,136	19	17	1,172
Temporary only	837	22	33	892
Other & not stated	1,183	6	30	1,219
Total	3,929	117	82	4,128

HOUSEHOLD CLASSIFICATION—TOTAL POPULATION AND NUMBER OF HOUSEHOLDS IN PRIVATE DWELLINGS

Class	Households		Population	
	holds	Population	holds	Population
A	25,365	88,928	D	1,266
B	831	4,215	E	37
C	595	1,444	Total	28,094
				101,316

DWELLINGS AND HOUSEHOLDS—continued

	Houses	Flats	Other	Total
Total occupied private dwellings	26,393	771	930	28,094
No. OF PERSONS—				
1	2,399	164	287	2,850
2	5,884	177	275	6,336
3	4,719	150	160	5,029
4	5,528	148	119	5,795
5	3,946	90	45	4,081
6	2,242	34	30	2,306
7	922	5	9	936
8 and over	753	3	5	761
No. OF ROOMS—				
1	66	20	441	527
2	245	98	240	583
3	989	158	151	1,298
4	4,495	311	60	4,866
5	11,564	125	18	11,707
6	5,527	12	11	5,550
7 and over	3,507	47	9	3,563
No. OF BEDROOMS—				
0	100	24	373	497
1	777	175	241	1,193
2	5,337	342	122	5,801
3	14,827	172	44	15,043
4	4,328	19	7	4,354
5 and over	851	27	8	886
Not stated	173	12	135	320
NATURE OF OCCUPANCY—				
Owner	18,101	67	440	18,608
Tenant of S.H.A.	2,094	391	5	2,490
Tenant, other	4,229	251	252	4,732
Other and not stated	1,969	62	233	2,264
FACILITIES—				
Gas only	93	2	77	172
Electricity only	17,650	336	187	18,173
Gas and elec.	8,296	424	535	9,255
No gas or elec.	171	..	55	226
Not stated	183	9	76	268
With T.V.	19,893	576	264	20,733
SEWERAGE—				
Mains sewer	5,242	517	109	5,868
Separate system	20,161	233	399	20,793
Sanitary pan	410	2	49	461
Other and not stated	580	19	373	972
MOTOR VEHICLES AT DWELLING—				
0	2,662	186	144	2,992
1	12,042	453	497	12,992
2 and over	11,281	103	219	11,603
Not stated	408	29	70	507
MATERIAL OF OUTER WALLS—				
Brick	10,864	649	51	11,564
Brick veneer	956	17	..	973
Stone	530	10	4	544
Concrete	479	7	2	488
Timber	4,750	30	108	4,888
Metal	521	2	563	1,086
Fibro-cement	7,937	54	87	8,078
Other	356	2	115	473

See Explanatory Notes for details of classifications and abbreviations.

DIVISION OF MORETON-QLD

POPULATION				POPULATION—continued				
Total population	Males 44,871	Females 47,231	Persons 92,102	Total population	Males 44,871	Females 47,231	Persons 92,102	
AGE (years)—				BIRTHPLACE BY NATIONALITY—				
0-4	3,693	3,553	7,246	Australia	British	37,828	40,591	78,419
5-9	4,197	4,108	8,305		Other
10-14	4,819	4,615	9,434	New Zealand	British	294	297	591
15-19	4,500	4,360	8,860		Other	30	25	55
20-24	3,826	3,711	7,537	Europe—				
25-29	2,771	2,758	5,529	U.K. and Ireland	British	3,491	3,386	6,877
30-34	2,341	2,468	4,809		Other	153	226	379
35-39	2,350	2,607	4,957	Austria	British	20	28	48
40-44	2,786	3,128	5,914		Other	16	9	25
45-49	3,198	3,308	6,506	Czechoslovakia	British	39	15	54
50-54	2,863	2,944	5,807		Other	15	16	31
55-59	2,507	2,614	5,121	Germany	British	252	267	519
60-64	1,865	1,962	3,827		Other	61	78	139
65-69	1,243	1,570	2,813	Greece	British	109	72	181
70 and over	1,912	3,525	5,437		Other	39	47	86
<i>Total under 21</i>	<i>18,122</i>	<i>17,476</i>	<i>35,598</i>	Hungary	British	49	32	81
<i>Total 21 and over</i>	<i>26,749</i>	<i>29,755</i>	<i>56,504</i>		Other	9	10	19
RELIGION—				Italy	British	155	115	270
Baptist	903	1,083	1,986		Other	98	84	182
Brethren	150	159	309	Malta	British	20	19	39
Roman Catholic and Catholic (undefined)	11,461	12,340	23,801		Other
Churches of Christ	301	353	654	Netherlands	British	258	216	474
Church of England	13,303	14,392	27,695		Other	123	105	228
Congregational	331	418	749	Poland	British	224	161	385
Greek and other Orthodox	751	752	1,503		Other	46	29	75
Jehovah's Witness	104	145	249	U.S.S.R.	British	208	215	423
Lutheran	613	696	1,309		Other	26	37	63
Methodist	4,128	4,564	8,692	Yugoslavia	British	81	52	133
Presbyterian	4,515	5,026	9,541		Other	111	108	219
Salvation Army	149	190	339	Other Europe	British	177	117	294
Seventh Day Adventist	139	170	309		Other	152	144	296
Protestant (undefined)	654	726	1,380	<i>Total Europe</i>	British	5,083	4,695	9,778
Other Christian	838	923	1,761		Other	849	893	1,742
<i>Total Christian</i>	<i>38,340</i>	<i>41,937</i>	<i>80,277</i>	Asia	British	315	310	625
Hebrew	57	44	101		Other	74	84	158
Muslim	27	14	41	Africa	British	83	91	174
Other non-Christian	21	24	45		Other	14	11	25
<i>Total non-Christian</i>	<i>105</i>	<i>82</i>	<i>187</i>	America— Canada	British	60	48	108
Indefinite	95	82	177		Other	3	1	4
No religion	3,187	2,110	5,297	U.S.A.	British	24	18	42
No reply	3,144	3,020	6,164		Other	80	46	126
MARITAL STATUS—				Other America	British	3	10	13
Never married	21,864	20,002	41,866		Other	7	2	9
Married	21,209	21,626	42,835	<i>Total America</i>	British	87	76	163
Permanently separated	523	720	1,243		Other	90	49	139
Divorced	324	538	862	All other	British	110	92	202
Widowed	951	4,345	5,296		Other	14	17	31
NATIONALITY—								
British	43,800	46,152	89,952					
Other	1,071	1,079	2,150					

See Explanatory Notes for details of classifications and abbreviations.

DIVISION OF MORETON-QLD—continued

POPULATION—continued				POPULATION—continued			
	Males	Females	Persons		Males	Females	Persons
Total population	44,871	47,231	92,102	Total population	44,871	47,231	92,102
PERIOD OF RESIDENCE—				LEVEL OF QUALIFICATIONS—			
Overseas born residents—				Trade	7,236	615	7,851
0 years	319	300	619	Technician	1,186	1,171	2,357
1 year	389	394	783	Non-degree tertiary	1,346	1,135	2,481
2 years	302	265	567	University—			
3 years	213	190	403	Bachelor degree	835	331	1,166
4 years	194	188	382	Higher degree	124	24	148
5-9 years	839	787	1,626	Not classified	328	935	1,263
10-16 years	1,023	1,027	2,050	No qualifications—			
17 years and over	3,389	3,105	6,494	Aged 0-14 years	12,709	12,276	24,985
Not stated	288	298	586	Studying (n.e.i)	2,495	968	3,463
Total	6,956	6,554	13,510	Other	18,612	29,776	48,388
Overseas born visitors	87	86	173	LEVEL OF STUDY—			
Australian born	37,828	40,591	78,419	Trade	995	84	1,079
				Technician	570	207	777
				Non-degree tertiary	595	312	907
				University—			
1966 RESIDENCE—				Bachelor degree	836	431	1,267
Same dwelling	25,338	26,999	52,337	Higher degree	80	19	99
Same Division—				Not classified	108	129	237
Urban	7,766	8,331	16,097	Not studying—			
Rural	176	206	382	Aged 0-14 years	12,709	12,276	24,985
Same State—				Qualified (n.e.i)	10,366	3,997	14,363
Urban	1,674	1,746	3,420	Other	18,612	29,776	48,388
Rural	633	624	1,257				
Other State—				LABOUR FORCE			
Urban	1,651	1,646	3,297	Total labour force	25,927	12,802	38,729
Rural	177	160	337				
Other and not stated	2,245	2,271	4,516	AGE (YEARS)			
Under 5 years of age				15-19	2,621	2,587	5,208
or not usual residents	5,211	5,248	10,459	20-24	3,416	2,509	5,925
				25-29	2,628	1,140	3,768
				30-34	2,247	900	3,147
				35-39	2,274	1,038	3,312
				40-44	2,693	1,311	4,004
				45-49	3,053	1,300	4,353
				50-54	2,676	984	3,660
				55-59	2,293	610	2,903
				60-64	1,457	281	1,738
				65 and over	569	142	711
USUAL RESIDENCE IN 1971—				OCCUPATIONAL STATUS—			
This State—				Employed—			
This dwelling	43,199	45,395	88,594	Employer	1,386	386	1,772
Other dwelling	789	932	1,721	Self-employed	1,303	435	1,738
Other State	335	315	650	Employee	22,962	11,710	34,672
Overseas	88	85	173	Helper	18	71	89
Not stated	460	504	964	Total employed	25,669	12,602	38,271
				Unemployed—			
				Looking for first job	35	29	64
				Other	223	171	394
				Total unemployed	258	200	458
USUAL MAJOR ACTIVITY—				INDUSTRY—			
Working	26,388	10,760	37,148	Agriculture etc.	131	42	173
Home duties		21,035	21,035	Mining	149	42	191
Child not yet at school	3,957	3,790	7,747	Manufacturing	6,209	1,966	8,175
Child at school	10,156	9,488	19,644	Electricity	499	41	540
Full-time student	840	717	1,557	Construction	2,815	185	3,000
Other	3,530	1,441	4,971	Wholesale and retail	5,834	3,637	9,471
				Transport, storage	2,112	276	2,388
				Communication	738	166	904
				Finance etc.	1,941	1,493	3,434
				Public admin., defence	1,997	721	2,718
				Community services	1,993	2,628	4,621
				Entertainment etc.	606	1,044	1,650
				Other and not stated	645	361	1,006
				Unemployed	258	200	458
LEVEL OF SCHOOLING—							
Child not yet at school	3,957	3,790	7,747				
Now at school	10,143	9,481	19,624				
Never attended school	60	116	176				
Completed schooling to—							
Level 1	182	199	381				
Level 2	234	321	555				
Level 3	732	816	1,548				
Level 4	1,793	1,990	3,783				
Level 5	6,299	7,743	14,042				
Level 6	3,240	4,070	7,310				
Level 7	2,531	2,984	5,515				
Level 8	7,683	9,269	16,952				
Level 9	1,168	1,127	2,295				
Level 10	6,153	4,351	10,504				
Not stated	696	974	1,670				

See Explanatory Notes for details of classifications and abbreviations.

DIVISION OF MORETON-QLD—continued

LABOUR FORCE—continued

Total labour force	Males 25,927	Females 12,802	Persons 38,729
OCCUPATION—			
Professional	2,614	1,722	4,336
Administrative	2,542	285	2,827
Clerical	3,274	5,131	8,405
Sales workers	2,058	1,647	3,705
Farmers etc.	287	39	326
Miners	34	..	34
Transport workers	2,056	285	2,341
Craftsmen etc.	10,581	1,397	11,978
Service workers etc.	1,114	1,645	2,759
Armed Services	414	40	454
Other and not stated	695	411	1,106
Unemployed	258	200	458
USUAL MAJOR ACTIVITY—			
Working	25,542	10,404	35,946
Home duties	..	2,211	2,211
Child at school	80	74	154
Full-time student	96	62	158
Other	209	51	260
MARITAL STATUS—			
Never married	6,556	5,022	11,578
Married	18,327	6,615	24,942
Other	1,044	1,165	2,209

DWELLINGS AND HOUSEHOLDS

CLASSES OF OCCUPIED DWELLING

	Total		Total
Separate house	24,227	Other flat	174
Semi-detached house	279	Caravan etc.	158
Attached house	92	Total private	27,152
Terrace house	18	Non-private	66
Villa unit	56		
Self-contained flat	2,148	Total	27,218

POPULATION IN FLATS BY SIZE OF BLOCK OF FLATS

No. of flats in block	Population	No. of flats in block	Population
1	304	17 and over	189
2-8	4,022		
9-16	266	Total	4,781

HOUSES AND FLATS BY AVERAGE WEEKLY RENT

	Private houses		Self-cont. flats	
	Number	Av. Rent (\$)	Number	Av. Rent (\$)
Rented—				
Furnished	805	19.31	1,150	19.50
Unfurnished—				
S.H.A.	925	8.66	91	7.31
Other	1,576	17.13	478	17.77
Not stated	415	..	80	..

UNOCCUPIED PRIVATE DWELLINGS—REASON UNOCCUPIED

	Private houses	Self-cont. flats	Other	Total
	houses	flats		
For sale or let	194	72	2	268
New	55	12	..	67
Under repair	30	1	..	31
Holiday home	5	5
Temporary only	508	68	4	580
Other & not stated	160	15	2	177
Total	952	168	8	1,128

HOUSEHOLD CLASSIFICATION—TOTAL POPULATION AND NUMBER OF HOUSEHOLDS IN PRIVATE DWELLINGS

Class	Classification (See Explanatory Notes)			Class	House-	
	House-holds	Population	House-holds		Population	
A	24,285	78,906	D	870	4,144	
B	1,167	5,451	E	48	272	
C	782	1,875	Total	27,152	90,648	

DWELLINGS AND HOUSEHOLDS—continued

Total occupied private dwellings	Houses	Flats	Other	Total
24,672	2,148	332	27,152	
No. OF PERSONS—				
1	2,521	469	134	3,124
2	6,348	1,055	117	7,520
3	4,694	390	39	5,123
4	4,882	171	27	5,080
5	3,234	36	7	3,277
6	1,662	21	5	1,688
7	773	6	2	781
8 and over	558	..	1	559
No. OF ROOMS—				
1	16	48	121	185
2	90	416	109	615
3	454	787	57	1,298
4	2,594	611	20	3,225
5	9,994	187	10	10,191
6	6,673	56	5	6,734
7 and over	4,851	43	10	4,904
No. OF BEDROOMS—				
0	31	69	107	207
1	432	847	139	1,418
2	4,427	1,029	34	5,490
3	15,117	139	15	15,271
4	3,803	22	..	3,825
5 and over	762	12	3	777
Not stated	100	30	34	164
NATURE OF OCCUPANCY—				
Owner	20,353	265	106	20,724
Tenant of S.H.A.	1,142	102	4	1,248
Tenant, other	2,579	1,697	163	4,439
Other and not stated	598	84	59	741
FACILITIES—				
Gas only	1	1	3	5
Electricity only	16,172	880	104	17,156
Gas and elec.	8,417	1,240	203	9,860
No gas or elec.	8	1	2	11
Not stated	74	26	20	120
With T.V.	21,138	1,439	172	22,749
SEWERAGE—				
Mains sewer	16,917	1,678	214	18,809
Separate system	4,177	360	46	4,583
Sanitary pan	3,469	71	28	3,568
Other and not stated	109	39	44	192
MOTOR VEHICLES AT DWELLING—				
0	4,583	582	93	5,258
1	12,530	1,221	171	13,922
2 and over	7,305	286	38	7,629
Not stated	254	59	30	343
MATERIAL OF OUTER WALLS—				
Brick	1,832	915	15	2,762
Brick veneer	1,354	223	3	1,580
Stone	19	1	2	22
Concrete	649	52	3	704
Timber	18,809	816	146	19,771
Metal	49	3	122	174
Fibro-cement	1,915	136	27	2,078
Other	45	2	14	61

See Explanatory Notes for details of classifications and abbreviations.

DIVISION OF MURRAY-VIC.

POPULATION				POPULATION—continued				
	Males	Females	Persons		Males	Females	Persons	
Total population	47,314	45,864	93,178	Total population	47,314	45,864	93,178	
AGE (years)—				BIRTHPLACE BY NATIONALITY—				
0-4	5,440	5,141	10,581	Australia	British	42,483	41,735	84,218
5-9	5,327	5,215	10,542		Other
10-14	5,542	5,134	10,676	New Zealand	British	101	95	196
15-19	4,058	3,865	7,923		Other	10	9	19
20-24	3,300	3,341	6,641	Europe—				
25-29	3,123	2,962	6,085	U.K. and Ireland	British	1,429	1,363	2,792
30-34	2,925	2,791	5,716		Other	105	105	210
35-39	2,698	2,630	5,328	Austria	British	18	10	28
40-44	2,871	2,668	5,539		Other	8	4	12
45-49	2,739	2,533	5,272	Czechoslovakia	British	10	5	15
50-54	2,299	2,123	4,422		Other	4	2	6
55-59	2,075	1,966	4,041	Germany	British	105	86	191
60-64	1,733	1,649	3,382		Other	46	39	85
65-69	1,322	1,293	2,615	Greece	British	141	93	234
70 and over	1,862	2,553	4,415		Other	132	147	279
<i>Total under 21</i>	<i>20,999</i>	<i>19,981</i>	<i>40,980</i>	Hungary	British	19	6	25
<i>Total 21 and over</i>	<i>26,315</i>	<i>25,883</i>	<i>52,198</i>		Other	5	3	8
RELIGION—				Italy	British	701	509	1,210
Baptist	392	462	854		Other	919	832	1,751
Brethren	14	16	30	Malta	British	8	3	11
Roman Catholic and Catholic (undefined)	13,438	13,377	26,815		Other	2	..	2
Churches of Christ	458	458	916	Netherlands	British	232	180	412
Church of England	11,784	11,553	23,337		Other	70	60	130
Congregational	57	53	110	Poland	British	48	35	83
Greek and other Orthodox	502	493	995		Other	12	11	23
Jehovah's Witness	176	185	361	U.S.S.R.	British	15	17	32
Lutheran	170	171	341		Other	3	3	6
Methodist	5,386	5,365	10,751	Yugoslavia	British	76	49	125
Presbyterian	8,163	8,325	16,488		Other	162	134	296
Salvation Army	204	230	434	Other Europe	British	166	83	249
Seventh Day Adventist	99	128	227		Other	99	70	169
Protestant (undefined)	964	881	1,845	<i>Total Europe</i>	<i>British</i>	<i>2,968</i>	<i>2,439</i>	<i>5,407</i>
Other Christian	366	368	734		<i>Other</i>	<i>1,567</i>	<i>1,410</i>	<i>2,977</i>
<i>Total Christian</i>	<i>42,173</i>	<i>42,065</i>	<i>84,238</i>	Asia	British	68	71	139
Hebrew	8	12	20		Other	16	20	36
Muslim	322	268	590	Africa	British	32	27	59
Other non-Christian	15	5	20		Other	3	3	6
<i>Total non-Christian</i>	<i>345</i>	<i>285</i>	<i>630</i>	America—Canada	British	18	11	29
Indefinite	72	54	126		Other
No religion	2,431	1,512	3,943	U.S.A.	British	8	6	14
No reply	2,293	1,948	4,241		Other	16	19	35
MARITAL STATUS—				Other America	British	4	3	7
Never married	24,827	21,210	46,037		Other
Married	20,942	20,857	41,799	<i>Total America</i>	<i>British</i>	<i>30</i>	<i>20</i>	<i>50</i>
Permanently separated	427	476	903		<i>Other</i>	<i>16</i>	<i>19</i>	<i>35</i>
Divorced	264	194	458	All other	British	17	12	29
Widowed	854	3,127	3,981		Other	3	4	7
NATIONALITY—								
British	45,699	44,399	90,098					
Other	1,615	1,465	3,080					

See Explanatory Notes for details of classifications and abbreviations.

DIVISION OF MURRAY-VIC.—continued

POPULATION—continued

	Males	Females	Persons
Total population	47,314	45,864	93,178
PERIOD OF RESIDENCE—			
Overseas born residents—			
0 years	87	90	177
1 year	136	118	254
2 years	116	122	238
3 years	96	86	182
4 years	97	101	198
5-9 years	578	563	1,141
10-16 years	1,027	975	2,002
17 years and over	2,376	1,768	4,144
Not stated	279	283	562
Total	4,792	4,106	8,898
Overseas born visitors	39	23	62
Australian born	42,483	41,735	84,218
1966 RESIDENCE—			
Same dwelling			
Same Division—			
Urban	5,511	5,607	11,118
Rural	3,195	3,063	6,258
Same State—			
Urban	2,959	3,134	6,093
Rural	928	910	1,838
Other State—			
Urban	925	942	1,867
Rural	394	383	777
Other and not stated	1,310	1,291	2,601
Under 5 years of age or not usual residents	7,272	6,869	14,141
USUAL RESIDENCE IN 1971—			
This State—			
This dwelling	45,243	43,931	89,174
Other dwelling	1,345	1,247	2,592
Other State	203	199	402
Overseas	33	22	55
Not stated	490	465	955
USUAL MAJOR ACTIVITY—			
Working	25,947	6,710	32,657
Home duties	..	21,186	21,186
Child not yet at school	5,530	5,232	10,762
Child at school	12,197	11,799	23,996
Full-time student	264	156	420
Other	3,376	781	4,157
LEVEL OF SCHOOLING—			
Child not yet at school	5,530	5,232	10,762
Now at school	12,171	11,776	23,947
Never attended school	258	277	535
Completed schooling to—			
Level 1	174	155	329
Level 2	295	250	545
Level 3	447	379	826
Level 4	736	599	1,335
Level 5	3,282	3,199	6,481
Level 6	1,653	1,522	3,175
Level 7	7,809	7,577	15,386
Level 8	4,787	4,088	8,875
Level 9	4,491	4,699	9,190
Level 10	4,589	4,943	9,532
Not stated	1,092	1,168	2,260

POPULATION—continued

	Males	Females	Persons
Total population	47,314	45,864	93,178
LEVEL OF QUALIFICATIONS—			
Trade	3,775	347	4,122
Technician	601	1,099	1,700
Non-degree tertiary	690	1,092	1,782
University—			
Bachelor degree	381	158	539
Higher degree	23	7	30
Not classified	329	459	788
No qualifications—			
Aged 0-14 years	16,309	15,490	31,799
Studying (n.e.i)	1,081	261	1,342
Other	24,125	26,951	51,076
LEVEL OF STUDY—			
Trade	715	42	757
Technician	243	129	372
Non-degree tertiary	172	67	239
University—			
Bachelor degree	31	8	39
Higher degree	13	..	13
Not classified	78	53	131
Not studying—			
Aged 0-14 years	16,309	15,490	31,799
Qualified (n.e.i)	5,628	3,124	8,752
Other	24,125	26,951	51,076
LABOUR FORCE			
Total labour force	25,604	10,022	35,626
AGE (YEARS)			
15-19	2,344	1,695	4,039
20-24	3,147	1,595	4,742
25-29	2,995	909	3,904
30-34	2,824	972	3,796
35-39	2,588	1,002	3,590
40-44	2,742	1,112	3,854
45-49	2,592	943	3,535
50-54	2,120	698	2,818
55-59	1,866	539	2,405
60-64	1,368	312	1,680
65 and over	1,018	245	1,263
OCCUPATIONAL STATUS—			
Employed—			
Employer	2,914	785	3,699
Self-employed	6,048	1,501	7,549
Employee	16,053	7,061	23,114
Helper	204	399	603
Total employed	25,219	9,746	34,965
Unemployed—			
Looking for first job	67	65	132
Other	318	211	529
Total unemployed	385	276	661
INDUSTRY—			
Agriculture etc.	9,291	2,181	11,472
Mining	55	2	57
Manufacturing	3,790	1,009	4,799
Electricity	481	27	508
Construction	2,252	86	2,338
Wholesale and retail	3,972	2,229	6,201
Transport, storage	950	93	1,043
Communication	392	209	601
Finance etc.	764	454	1,218
Public admin., defence	563	209	772
Community services	1,124	1,904	3,028
Entertainment etc.	600	875	1,475
Other and not stated	985	468	1,453
Unemployed	385	276	661

DIVISION OF MURRAY-VIC.—continued

LABOUR FORCE—continued

DWELLINGS AND HOUSEHOLDS—continued

Total labour force	Males	Females	Persons	Total occupied private dwellings	Houses	Flats	Other	Total
	25,604	10,022	35,626		23,810	918	505	25,233
OCCUPATION—				No. OF PERSONS—				
Professional	1,270	1,333	2,603	1	2,367	305	249	2,921
Administrative	1,694	237	1,931	2	5,468	356	127	5,951
Clerical	891	1,972	2,863	3	4,020	155	65	4,240
Sales workers	1,427	1,375	2,802	4	4,484	59	32	4,575
Farmers etc.	9,469	2,102	11,571	5	3,476	35	17	3,528
Miners	35	..	35	6	2,143	5	10	2,158
Transport workers	1,564	241	1,805	7	997	2	2	1,001
Craftsmen etc.	7,173	731	7,904	8 and over	855	1	3	859
Service workers etc.	602	1,219	1,821	No. OF ROOMS—				
Armed Services	50	1	51	1	28	42	251	321
Other and not stated	1,044	535	1,579	2	166	279	146	591
Unemployed	385	276	661	3	518	320	65	903
USUAL MAJOR ACTIVITY—				4	2,918	186	18	3,122
Working	25,051	6,433	31,484	5	11,050	50	10	11,110
Home duties	..	3,490	3,490	6	5,803	21	10	5,834
Child at school	82	42	124	7 and over	3,327	20	5	3,352
Full-time student	13	10	23	No. OF BEDROOMS—				
Other	458	47	505	0	41	55	205	301
MARITAL STATUS—				1	501	453	157	1,111
Never married	6,175	3,119	9,294	2	3,884	322	42	4,248
Married	18,554	6,122	24,676	3	14,471	58	16	14,545
Other	875	781	1,656	4	4,039	12	3	4,054

DWELLINGS AND HOUSEHOLDS

CLASSES OF OCCUPIED DWELLING					NATURE OF OCCUPANCY—							
	Total		Total									
Separate house	23,030	Other flat	135	Owner	16,989	95	219	17,303				
Semi-detached house	314	Caravan etc.	370	Tenant of S.H.A.	1,356	21	1	1,378				
Attached house	374	Total private	25,233	Tenant, other	3,501	750	166	4,417				
Terrace house	14	Non-private	178	Other and not stated	1,964	52	119	2,135				
Villa unit	78	Total	25,411	FACILITIES—								
Self-contained flat	918			Gas only	13	..	25	38				
POPULATION IN FLATS BY SIZE OF BLOCK OF FLATS					Electricity only	18,104	659	224	18,987			
No. of flats in block	Population	No. of flats in block	Population	Gas and elec.	5,538	250	191	5,979				
1	538	17 and over	4	No gas or elec.	72	2	29	103				
2-8	1,334	Total	1,945	Not stated	83	7	36	126				
9-16	69			With T.V.					19,946	601	209	20,756
HOUSES AND FLATS BY AVERAGE WEEKLY RENT					SEWERAGE—							
	Private houses		Self-cont. flats		Mains sewer	10,557	709	175	11,441			
Rented—	Number	Av. Rent (\$)	Number	Av. Rent (\$)	Separate system	9,646	146	108	9,900			
Furnished	364	12.10	327	15.03	Sanitary pan	2,205	43	67	2,315			
Unfurnished—					Other and not stated	1,402	20	155	1,577			
S.H.A.	1,148	10.57	18	3.29	MOTOR VEHICLES AT DWELLING—							
Other	2,904	10.95	395	13.96	0	2,533	214	151	2,898			
Not stated	441	..	31	..	1	11,683	534	256	12,473			
UNOCCUPIED PRIVATE DWELLINGS—REASON UNOCCUPIED					2 and over	9,325	147	58	9,530			
	Private houses	Self-cont. flats	Other	Total	Not stated	269	23	40	332			
For sale or let	291	63	6	360	MATERIAL OF OUTER WALLS—							
New	68	3	1	72	Brick	2,603	304	43	2,950			
Under repair	85	1	1	87	Brick veneer	3,383	170	3	3,556			
Holiday home	236	2	4	242	Stone	86	3	1	90			
Temporary only	716	50	18	784	Concrete	744	21	10	775			
Other & not stated	442	9	8	459	Timber	14,297	269	159	14,725			
Total	1,838	128	38	2,004	Metal	163	3	185	351			
HOUSEHOLD CLASSIFICATION—TOTAL POPULATION AND NUMBER OF HOUSEHOLDS IN PRIVATE DWELLINGS					Fibro-cement	2,469	147	40	2,656			
Classification (See Explanatory Notes)					Other	65	1	64	130			
Class	House-holds	Population	Class	House-holds	Population							
A	23,017	81,144	D	914	4,632							
B	735	3,749	E	25	142							
C	542	1,301	Total	25,233	90,968							

See Explanatory Notes for details of classifications and abbreviations.

DIVISION OF NEWCASTLE-N.S.W.

POPULATION				POPULATION—continued				
	Males 48,332	Females 49,412	Persons 97,744	Total population	Males 48,332	Females 49,412	Persons 97,744	
Total population				Total population				
AGE (years)—				BIRTHPLACE BY NATIONALITY—				
0-4	3,645	3,538	7,183	Australia	British	40,351	42,973	83,324
5-9	3,640	3,434	7,074		Other
10-14	3,934	3,844	7,778	New Zealand	British	218	177	395
15-19	4,666	4,597	9,263		Other	18	23	41
20-24	5,011	4,557	9,568	Europe—				
25-29	3,314	2,830	6,144	U.K. and Ireland	British	2,781	2,604	5,385
30-34	2,547	2,309	4,856		Other	189	161	350
35-39	2,283	2,402	4,685	Austria	British	42	37	79
40-44	2,958	3,000	5,958		Other	27	13	40
45-49	3,395	3,294	6,689	Czechoslovakia	British	43	16	59
50-54	3,076	3,168	6,244		Other	61	30	91
55-59	3,020	3,168	6,188	Germany	British	212	249	461
60-64	2,407	2,736	5,143		Other	123	90	213
65-69	1,790	2,054	3,844	Greece	British	201	164	365
70 and over	2,646	4,481	7,127		Other	296	254	550
<i>Total under 21</i>	<i>16,995</i>	<i>16,452</i>	<i>33,447</i>	Hungary	British	75	34	109
<i>Total 21 and over</i>	<i>31,337</i>	<i>32,960</i>	<i>64,297</i>		Other	12	5	17
RELIGION—				Italy	British	333	238	571
Baptist	811	932	1,743		Other	331	257	588
Brethren	53	57	110	Malta	British	13	17	30
Roman Catholic and Catholic (undefined)	12,876	13,454	26,330		Other	2	1	3
Churches of Christ	199	248	447	Netherlands	British	96	76	172
Church of England	16,237	17,353	33,590		Other	46	34	80
Congregational	280	364	644	Poland	British	264	186	450
Greek and other Orthodox	1,713	1,391	3,104		Other	75	46	121
Jehovah's Witness	63	93	156	U.S.S.R.	British	109	82	191
Lutheran	187	187	374		Other	17	22	39
Methodist	5,391	6,197	11,588	Yugoslavia	British	195	131	326
Presbyterian	3,224	3,461	6,685		Other	1,181	897	2,078
Salvation Army	340	345	685	Other Europe	British	166	90	256
Seventh Day Adventist	123	174	297		Other	226	121	347
Protestant (undefined)	611	583	1,194	<i>Total Europe</i>	British	4,530	3,924	8,454
Other Christian	421	403	824		Other	2,586	1,931	4,517
<i>Total Christian</i>	<i>42,529</i>	<i>45,242</i>	<i>87,771</i>	Asia	British	271	132	403
Hebrew	62	57	119		Other	123	64	187
Muslim	99	47	146	Africa	British	46	48	94
Other non-Christian	74	39	113		Other	31	15	46
<i>Total non-Christian</i>	<i>235</i>	<i>143</i>	<i>378</i>	America—				
Indefinite	94	63	157	Canada	British	25	17	42
No religion	2,863	1,743	4,606		Other	3	3	6
No reply	2,611	2,221	4,832	U.S.A.	British	22	9	31
MARITAL STATUS—					Other	46	38	84
Never married	22,405	18,927	41,332	Other America	British	5	..	5
Married	22,605	22,863	45,468		Other	7	2	9
Permanently separated	812	863	1,675	<i>Total America</i>	British	52	26	78
Divorced	929	946	1,875		Other	56	43	99
Widowed	1,581	5,813	7,394	All other	British	24	34	58
NATIONALITY—					Other	26	22	48
British	45,492	47,314	92,806					
Other	2,840	2,098	4,938					

See Explanatory Notes for details of classifications and abbreviations.

DIVISION OF NEWCASTLE-N.S.W.—continued

POPULATION—continued				POPULATION—continued			
	Males	Females	Persons		Males	Females	Persons
Total population	48,332	49,412	97,744	Total population	48,332	49,412	97,744
PERIOD OF RESIDENCE—				LEVEL OF QUALIFICATIONS—			
Overseas born residents—				Trade	7,442	510	7,952
0 years	654	534	1,188	Technician	1,281	1,219	2,500
1 year	546	400	946	Non-degree tertiary	916	905	1,821
2 years	388	310	698	University—			
3 years	277	194	471	Bachelor degree	795	348	1,143
4 years	186	144	330	Higher degree	136	13	149
5-9 years	777	703	1,480	Not classified	301	1,198	1,499
10-16 years	1,025	943	1,968	No qualifications—			
17 years and over	3,382	2,630	6,012	Aged 0-14 years	11,219	10,816	22,035
Not stated	515	497	1,012	Studying (n.e.i)	2,935	1,520	4,455
Total	7,750	6,355	14,105	Other	23,307	32,883	56,190
Overseas born visitors	231	84	315	LEVEL OF STUDY—			
Australian born	40,351	42,973	83,324	Trade	1,290	75	1,365
1966 RESIDENCE—				Technician	846	522	1,368
Same dwelling	25,426	27,269	52,695	Non-degree tertiary	407	546	953
Same Division—				University—			
Urban	9,769	10,007	19,776	Bachelor degree	1,054	453	1,507
Rural	443	480	923	Higher degree	96	14	110
Same State—				Not classified	131	173	304
Urban	2,664	2,557	5,221	Not studying—			
Rural	439	385	824	Aged 0-14 years	11,219	10,816	22,035
Other State—				Qualified (n.e.i)	9,982	3,930	13,912
Urban	839	763	1,602	Other	23,307	32,883	56,190
Rural	96	63	159	LABOUR FORCE			
Other and not stated	2,851	2,289	5,140	Total labour force	28,722	12,259	40,981
Under 5 years of age or not usual residents	5,805	5,599	11,404	AGE (YEARS)			
USUAL RESIDENCE IN 1971—				15-19	2,844	2,278	5,122
This State—				20-24	4,338	2,613	6,951
This dwelling	45,956	47,161	93,117	25-29	3,118	1,173	4,291
Other dwelling	1,395	1,403	2,798	30-34	2,405	846	3,251
Other State	167	94	261	35-39	2,172	978	3,150
Overseas	82	48	130	40-44	2,785	1,207	3,992
Not stated	732	706	1,438	45-49	3,153	1,171	4,324
USUAL MAJOR ACTIVITY—				50-54	2,823	878	3,701
Working	29,439	10,616	40,055	55-59	2,692	662	3,354
Home duties	..	23,405	23,405	60-64	1,789	294	2,083
Child not yet at school	3,677	3,572	7,249	65 and over	603	159	762
Child at school	8,716	8,181	16,897	OCCUPATIONAL STATUS—			
Full-time student	941	1,011	1,952	Employed—			
Other	5,559	2,627	8,186	Employer	1,062	334	1,396
LEVEL OF SCHOOLING—				Self-employed	855	374	1,229
Child not yet at school	3,677	3,572	7,249	Employee	26,362	11,084	37,446
Now at school	8,703	8,168	16,871	Helper	22	106	128
Never attended school	239	203	442	Total employed	28,301	11,898	40,199
Completed schooling to—				Unemployed—			
Level 1	146	127	273	Looking for first job	62	88	150
Level 2	207	223	430	Other	359	273	632
Level 3	642	696	1,338	Total unemployed	421	361	782
Level 4	854	1,024	1,878	INDUSTRY—			
Level 5	6,351	7,989	14,340	Agriculture etc.	108	23	131
Level 6	2,059	2,090	4,149	Mining	258	23	281
Level 7	4,516	4,835	9,351	Manufacturing	12,660	1,627	14,287
Level 8	9,537	10,310	19,847	Electricity	709	103	812
Level 9	3,740	3,622	7,362	Construction	2,197	111	2,308
Level 10	6,288	4,515	10,803	Wholesale and retail	4,148	3,246	7,394
Not stated	1,373	2,038	3,411	Transport, storage	2,548	178	2,726
				Communication	386	143	529
				Finance etc.	1,180	1,149	2,329
				Public admin., defence	939	315	1,254
				Community services	1,556	3,048	4,604
				Entertainment etc.	791	1,577	2,368
				Other and not stated	821	355	1,176
				Unemployed	421	361	782

See Explanatory Notes for details of classifications and abbreviations.

DIVISION OF NEWCASTLE-N.S.W.—continued

LABOUR FORCE—continued

	Males	Females	Persons
Total labour force	28,722	12,259	40,981
OCCUPATION—			
Professional	2,361	2,059	4,420
Administrative	1,782	308	2,090
Clerical	2,174	3,575	5,749
Sales workers	1,583	1,734	3,317
Farmers etc.	275	23	298
Miners	123	..	123
Transport workers	2,323	265	2,588
Craftsmen etc.	15,282	988	16,270
Service workers etc.	1,126	2,541	3,667
Armed Services	345	4	349
Other and not stated	927	401	1,328
Unemployed	421	361	782
USUAL MAJOR ACTIVITY—			
Working	28,292	10,230	38,522
Home duties	..	1,861	1,861
Child at school	70	29	99
Full-time student	67	51	118
Other	293	88	381
MARITAL STATUS—			
Never married	7,970	4,377	12,347
Married	18,856	6,466	25,322
Other	1,896	1,416	3,312

DWELLINGS AND HOUSEHOLDS

CLASSES OF OCCUPIED DWELLING

	Total		Total
Separate house	23,215	Other flat	636
Semi-detached house	964	Caravan etc.	80
Attached house	319	<i>Total private</i>	<i>31,038</i>
Terrace house	605	Non-private	237
Villa unit	106		
Self-contained flat	5,113	<i>Total</i>	<i>31,275</i>

POPULATION IN FLATS BY SIZE OF BLOCK OF FLATS

No. of flats in block	Population	No. of flats in block	Population
1	1,170	17 and over	687
2-8	8,047		
9-16	1,391	<i>Total</i>	<i>11,295</i>

HOUSES AND FLATS BY AVERAGE WEEKLY RENT

	Private houses		Self-cont. flats	
	Number	Av. Rent (\$)	Number	Av. Rent (\$)
Rented—				
Furnished	1,264	17.62	2,371	17.93
Unfurnished—				
S.H.A.	468	8.54	589	7.25
Other	2,312	12.23	1,112	15.27
Not stated	311	..	183	..

UNOCCUPIED PRIVATE DWELLINGS—REASON UNOCCUPIED

	Private houses	Self-cont. flats	Other	Total
	For sale or let	248	148	12
New	30	15	1	46
Under repair	144	39	4	187
Holiday home	4	1	1	6
Temporary only	516	200	25	741
Other & not stated	261	26	6	293
<i>Total</i>	<i>1,203</i>	<i>429</i>	<i>49</i>	<i>1,681</i>

HOUSEHOLD CLASSIFICATION—TOTAL POPULATION AND NUMBER OF HOUSEHOLDS IN PRIVATE DWELLINGS

Classification (See Explanatory Notes)

Class	House-holds	Population	Class	House-holds	Population
A	26,874	76,067	D	1,145	5,274
B	1,473	6,765	E	45	243
C	1,501	3,768	<i>Total</i>	<i>31,038</i>	<i>92,117</i>

DWELLINGS AND HOUSEHOLDS—continued

	Houses	Flats	Other	Total
Total occupied private dwellings	25,209	5,113	716	31,038
No. OF PERSONS—				
1	3,527	1,406	401	5,334
2	7,444	2,207	158	9,809
3	4,855	895	83	5,833
4	4,297	392	54	4,743
5	2,754	120	14	2,888
6	1,376	57	5	1,438
7	554	21	..	575
8 and over	402	15	1	418
No. OF ROOMS—				
1	42	119	264	425
2	254	1,230	214	1,698
3	648	1,607	102	2,357
4	3,781	1,353	49	5,183
5	9,768	560	31	10,359
6	7,447	157	30	7,634
7 and over	3,269	87	26	3,382
No. OF BEDROOMS—				
0	94	207	272	573
1	738	2,398	268	3,404
2	8,852	1,967	70	10,889
3	13,028	419	32	13,479
4	2,032	32	7	2,071
5 and over	307	26	29	362
Not stated	158	64	38	260

NATURE OF OCCUPANCY—

Owner	19,949	701	90	20,740
Tenant of S.H.A.	541	664	6	1,211
Tenant, other	3,814	3,591	534	7,939
Other and not stated	905	157	86	1,148

FACILITIES—

Gas only	9	1	1	11
Electricity only	7,629	2,034	175	9,838
Gas and elec.	17,438	3,033	509	20,980
No gas or elec.	12	2	5	19
Not stated	121	43	26	190

With T.V.	20,795	3,506	301	24,602
-----------	--------	-------	-----	--------

SEWERAGE—

Mains sewer	24,702	5,014	632	30,348
Separate system	144	46	36	226
Sanitary pan	231	1	9	241
Other and not stated	132	52	39	223

MOTOR VEHICLES

AT DWELLING—				
0	7,299	1,795	368	9,462
1	12,216	2,681	247	15,144
2 and over	5,269	513	49	5,831
Not stated	425	124	52	601

MATERIAL OF OUTER WALLS—

Brick	4,872	3,204	262	8,338
Brick veneer	1,318	316	7	1,641
Stone	80	47	15	142
Concrete	180	120	18	318
Timber	17,627	1,240	331	19,198
Metal	129	17	45	191
Fibro-cement	974	167	21	1,162
Other	29	2	17	48

See Explanatory Notes for details of classifications and abbreviations.

DIVISION OF NEW ENGLAND-N.S.W.

POPULATION

Total population	Males 49,757	Females 47,932	Persons 97,689
AGE (years)—			
0- 4	4,916	4,646	9,562
5- 9	5,108	4,677	9,785
10-14	5,549	5,176	10,725
15-19	5,139	4,777	9,916
20-24	4,360	3,854	8,214
25-29	3,509	3,211	6,720
30-34	2,961	2,995	5,956
35-39	2,875	2,676	5,551
40-44	2,972	2,762	5,734
45-49	2,628	2,612	5,240
50-54	2,312	2,258	4,570
55-59	2,180	2,192	4,372
60-64	1,949	1,854	3,803
65-69	1,301	1,396	2,697
70 and over	1,998	2,846	4,844
<i>Total under 21</i>	<i>21,701</i>	<i>20,099</i>	<i>41,800</i>
<i>Total 21 and over</i>	<i>28,056</i>	<i>27,833</i>	<i>55,889</i>
RELIGION—			
Baptist	463	516	979
Brethren	44	39	83
Roman Catholic and Catholic (undefined)	12,069	11,871	23,940
Churches of Christ	142	161	303
Church of England	20,752	20,414	41,166
Congregational	35	42	77
Greek and other Orthodox	230	172	402
Jehovah's Witness	122	150	272
Lutheran	129	102	231
Methodist	3,162	3,164	6,326
Presbyterian	6,268	6,455	12,723
Salvation Army	441	447	888
Seventh Day Adventist	220	246	466
Protestant (undefined)	245	239	484
Other Christian	468	461	929
<i>Total Christian</i>	<i>44,790</i>	<i>44,479</i>	<i>89,269</i>
Hebrew	19	15	34
Muslim	32	5	37
Other non-Christian	37	33	70
<i>Total non-Christian</i>	<i>88</i>	<i>53</i>	<i>141</i>
Indefinite	104	74	178
No religion	2,121	1,220	3,341
No reply	2,654	2,106	4,760
MARITAL STATUS—			
Never married	26,479	21,834	48,313
Married	21,446	21,386	42,832
Permanently separated	520	568	1,088
Divorced	329	302	631
Widowed	983	3,842	4,825
NATIONALITY—			
British	49,096	47,467	96,563
Other	661	465	1,126

POPULATION—continued

Total population	Males 49,757	Females 47,932	Persons 97,689
BIRTHPLACE BY NATIONALITY—			
Australia			
British	46,512	45,476	91,988
Other
New Zealand			
British	242	194	436
Other	20	20	40
Europe—			
U.K. and Ireland			
British	1,347	1,177	2,524
Other	76	54	130
Austria			
British	18	13	31
Other	16	8	24
Czechoslovakia			
British	3	4	7
Other	10	7	17
Germany			
British	87	80	167
Other	42	28	70
Greece			
British	79	46	125
Other	33	30	63
Hungary			
British	27	10	37
Other	3	2	5
Italy			
British	94	36	130
Other	100	60	160
Malta			
British	11	7	18
Other	..	2	2
Netherlands			
British	97	71	168
Other	46	44	90
Poland			
British	43	22	65
Other	15	7	22
U.S.S.R.			
British	12	7	19
Other	3	4	7
Yugoslavia			
British	29	7	36
Other	39	7	46
Other Europe			
British	48	34	82
Other	101	67	168
<i>Total Europe</i>	<i>1,895</i>	<i>1,514</i>	<i>3,409</i>
<i>British</i>	<i>484</i>	<i>320</i>	<i>804</i>
Asia			
British	229	143	372
Other	60	45	105
Africa			
British	77	53	130
Other	12	5	17
America—			
Canada			
British	41	39	80
Other	3	8	11
U.S.A.			
British	19	6	25
Other	64	53	117
Other America			
British	6	4	10
Other	11	7	18
<i>Total America</i>	<i>66</i>	<i>49</i>	<i>115</i>
<i>British</i>	<i>78</i>	<i>68</i>	<i>146</i>
All other			
British	75	38	113
Other	7	7	14

See Explanatory Notes for details of classifications and abbreviations.

DIVISION OF NEW ENGLAND-N.S.W.—continued

POPULATION—continued				POPULATION—continued			
	Males	Females	Persons		Males	Females	Persons
Total population	49,757	47,932	97,689	Total population	49,757	47,932	97,689
PERIOD OF RESIDENCE—				LEVEL OF QUALIFICATIONS—			
Overseas born residents—				Trade	4,075	289	4,364
0 years	144	98	242	Technician	1,316	1,344	2,660
1 year	131	102	233	Non-degree tertiary	918	1,027	1,945
2 years	149	132	281	University—			
3 years	113	84	197	Bachelor degree	909	484	1,393
4 years	110	92	202	Higher degree	294	54	348
5–9 years	482	376	858	Not classified	307	1,233	1,540
10–16 years	545	435	980	No qualifications—			
17 years and over	1,234	925	2,159	Aged 0–14 years	15,573	14,499	30,072
Not stated	135	124	259	Studying (n.e.i)	2,658	1,439	4,097
Total	3,043	2,368	5,411	Other	23,707	27,563	51,270
Overseas born visitors	202	88	290	LEVEL OF STUDY—			
Australian born	46,512	45,476	91,988	Trade	809	61	870
1966 RESIDENCE—				Technician	425	308	733
Same dwelling	22,314	22,089	44,403	Non-degree tertiary	450	327	777
Same Division—				University—			
Urban	7,494	7,642	15,136	Bachelor degree	1,482	756	2,238
Rural	3,212	3,106	6,318	Higher degree	236	41	277
Same State—				Not classified	115	224	339
Urban	4,451	4,229	8,680	Not studying—			
Rural	1,293	1,090	2,383	Aged 0–14 years	15,573	14,499	30,072
Other State—				Qualified (n.e.i)	6,960	4,153	11,113
Urban	1,135	995	2,130	Other	23,707	27,563	51,270
Rural	450	356	806	LABOUR FORCE			
Other and not stated	1,536	1,362	2,898	Total labour force	26,416	10,887	37,303
Under 5 years of age or not usual residents	7,872	7,063	14,935	AGE (YEARS)			
USUAL RESIDENCE IN 1971—				15–19	2,319	1,843	4,162
This State—				20–24	3,411	1,863	5,274
This dwelling	46,532	45,255	91,787	25–29	3,302	1,078	4,380
Other dwelling	1,925	1,583	3,508	30–34	2,838	1,044	3,882
Other State	376	282	658	35–39	2,744	1,059	3,803
Overseas	79	49	128	40–44	2,842	1,139	3,981
Not stated	845	763	1,608	45–49	2,469	986	3,455
USUAL MAJOR ACTIVITY—				50–54	2,133	796	2,929
Working	26,722	8,245	34,967	55–59	1,925	575	2,500
Home duties	..	21,066	21,066	60–64	1,454	285	1,739
Child not yet at school	5,268	4,949	10,217	65 and over	979	219	1,198
Child at school	12,300	11,245	23,545	OCCUPATIONAL STATUS—			
Full-time student	1,736	1,174	2,910	Employed—			
Other	3,731	1,253	4,984	Employer	2,495	600	3,095
LEVEL OF SCHOOLING—				Self-employed	3,620	748	4,368
Child not yet at school	5,268	4,949	10,217	Employee	19,678	8,976	28,654
Now at school	12,277	11,232	23,509	Helper	118	291	409
Never attended school	190	146	336	Total employed	25,911	10,615	36,526
Completed schooling to—				Unemployed—			
Level 1	179	134	313	Looking for first job	79	71	150
Level 2	267	232	499	Other	426	201	627
Level 3	582	550	1,132	Total unemployed	505	272	777
Level 4	736	703	1,439	INDUSTRY—			
Level 5	5,865	5,783	11,648	Agriculture etc.	5,733	1,067	6,800
Level 6	2,234	2,040	4,274	Mining	691	46	737
Level 7	4,368	4,028	8,396	Manufacturing	2,777	431	3,208
Level 8	7,102	8,269	15,371	Electricity	599	46	645
Level 9	2,909	3,529	6,438	Construction	3,405	120	3,525
Level 10	6,444	4,943	11,387	Wholesale and retail	4,440	2,399	6,839
Not stated	1,336	1,394	2,730	Transport, storage	1,391	171	1,562
				Communication	647	284	931
				Finance etc.	1,079	945	2,024
				Public admin., defence	976	314	1,290
				Community services	2,245	2,997	5,242
				Entertainment etc.	906	1,421	2,327
				Other and not stated	1,022	374	1,396
				Unemployed	505	272	777

See Explanatory Notes for details of classifications and abbreviations.

DIVISION OF NEW ENGLAND-N.S.W.—continued

LABOUR FORCE—continued

DWELLINGS AND HOUSEHOLDS—continued

LABOUR FORCE—continued				DWELLINGS AND HOUSEHOLDS—continued						
Total labour force	Males 26,416	Females 10,887	Persons 37,303	Total occupied private dwellings	Houses 24,095	Flats 1,932	Other 650	Total 26,677		
OCCUPATION—				No. OF PERSONS—						
Professional	2,173	1,750	3,923	1	2,735	504	238	3,477		
Administrative	2,097	252	2,349	2	5,849	766	162	6,777		
Clerical	1,308	2,800	4,108	3	4,395	365	101	4,861		
Sales workers	1,808	1,390	3,198	4	4,633	194	77	4,904		
Farmers etc.	5,945	981	6,926	5	3,277	69	40	3,386		
Miners	451	11	462	6	1,726	24	21	1,771		
Transport workers	1,738	330	2,068	7	821	7	6	834		
Craftsmen etc.	8,261	327	8,588	8 and over	659	3	5	667		
Service workers etc.	975	2,338	3,313	No. OF ROOMS—						
Armed Services	77	5	82	1	36	34	275	345		
Other and not stated	1,078	431	1,509	2	201	455	199	855		
Unemployed	505	272	777	3	759	688	108	1,555		
USUAL MAJOR ACTIVITY—				4	3,669	504	32	4,205		
Working	25,865	7,967	33,832	5	9,135	149	18	9,302		
Home duties		2,744	2,744	6	6,076	54	7	6,137		
Child at school	77	32	109	7 and over	4,219	48	11	4,278		
Full-time student	126	55	181	No. OF BEDROOMS—						
Other	348	89	437	0	69	80	213	362		
MARITAL STATUS—				1	660	845	221	1,726		
Never married	6,510	3,503	10,013	2	5,004	790	75	5,869		
Married	18,873	6,442	25,315	3	13,496	146	18	13,660		
Other	1,033	942	1,975	4	3,799	27	3	3,829		
DWELLINGS AND HOUSEHOLDS				5 and over	895	24	7	926		
CLASSES OF OCCUPIED DWELLING				Not stated	172	20	113	305		
	Total		Total	NATURE OF OCCUPANCY—						
Separate house	23,363	Other flat	133	Owner	17,171	178	298	17,647		
Semi-detached house	384	Caravan etc.	517	Tenant of S.H.A.	1,072	95	5	1,172		
Attached house	260	Total private	26,677	Tenant, other	3,964	1,573	170	5,707		
Terrace house	44	Non-private	234	Other and not stated	1,888	86	177	2,151		
Villa unit	44	Total	26,911	FACILITIES—						
Self-contained flat	1,932			Gas only	47		37	84		
POPULATION IN FLATS BY SIZE OF BLOCK OF FLATS				Electricity only	19,630	1,330	204	21,164		
No. of flats in block	Population	No. of flats in block	Population	Gas and elec.	3,822	578	276	4,676		
1	720	17 and over	97	No gas or elec.	385	2	56	443		
2-8	3,447	Total	4,472	Not stated	211	22	77	310		
9-16	208			With T.V.						
HOUSES AND FLATS BY AVERAGE WEEKLY RENT				18,537	1,209	232	19,978			
	Private houses	Self-cont. flats		SEWERAGE—						
Rented—	Number	Av. Rent(\$)	Number	Av. Rent(\$)	Mains sewer	14,868	1,812	285	16,965	
Furnished	684	16.32	1,034	17.82	Separate system	4,568	71	53	4,692	
Unfurnished—					Sanitary pan	1,890	23	54	1,967	
S.H.A.	974	10.13	88	3.93	Other and not stated	2,769	26	258	3,053	
Other	3,050	11.25	489	13.97	MOTOR VEHICLES AT DWELLING—					
Not stated	328		57		0	3,191	480	141	3,812	
UNOCCUPIED PRIVATE DWELLINGS—REASON UNOCCUPIED				1	11,988	1,115	364	13,467		
	Private houses	Self-cont. flats	Other	Total	2 and over	8,531	281	88	8,900	
For sale or let	321	87	4	412	Not stated	385	56	57	498	
New	98	11		109	MATERIAL OF OUTER WALLS—					
Under repair	115	12	1	128	Brick	3,086	867	50	4,003	
Holiday home	27		1	28	Brick veneer	1,611	183		1,794	
Temporary only	861	73	25	959	Stone	39	8	3	50	
Other & not stated	843	14	5	862	Concrete	234	56	6	296	
Total	2,265	197	36	2,498	Timber	15,602	594	133	16,329	
HOUSEHOLD CLASSIFICATION—TOTAL POPULATION AND NUMBER OF HOUSEHOLDS IN PRIVATE DWELLINGS				Metal	268	5	321	594		
Classification (See Explanatory Notes)				Fibro-cement	3,218	216	46	3,480		
Class	House-holds	Population	Class	House-holds	Population	Other	37	3	91	131
A	23,825	78,585	D	1,053	5,115					
B	914	4,404	E	32	199					
C	853	2,153	Total	26,677	90,456					

See Explanatory Notes for details of classifications and abbreviations.

NORTHERN TERRITORY

POPULATION				POPULATION—continued			
	Males	Females	Persons		Males	Females	Persons
Total population	48,321	37,695	86,016	Total population	48,321	37,695	86,016
AGE (years)—				BIRTHPLACE BY NATIONALITY—			
0-4	6,003	5,760	11,763	Australia			
5-9	4,838	4,600	9,438	British	37,660	31,753	69,413
10-14	3,734	3,469	7,203	Other
15-19	3,121	2,791	5,912	New Zealand			
20-24	6,076	4,745	10,821	British	581	405	986
25-29	6,032	4,050	10,082	Other	53	33	86
30-34	4,631	2,933	7,564	Europe—			
35-39	3,400	2,209	5,609	U.K. and Ireland			
40-44	3,098	1,841	4,939	British	3,185	2,169	5,354
45-49	2,436	1,557	3,993	Other	228	100	328
50-54	1,761	1,243	3,004	Austria			
55-59	1,221	879	2,100	British	72	23	95
60-64	789	678	1,467	Other	110	26	136
65-69	568	422	990	Czechoslovakia			
70 and over	613	518	1,131	British	64	11	75
<i>Total under 21</i>	<i>18,608</i>	<i>17,393</i>	<i>36,001</i>	Other	79	13	92
<i>Total 21 and over</i>	<i>29,713</i>	<i>20,302</i>	<i>50,015</i>	Germany			
				British	335	181	516
				Other	337	130	467
RELIGION—				Greece			
Baptist	639	666	1,305	British	288	107	395
Brethren	21	32	53	Other	630	393	1,023
Roman Catholic and				Hungary			
Catholic (undefined)	10,211	8,226	18,437	British	74	13	87
Churches of Christ	185	194	379	Other	29	6	35
Church of England	9,074	7,939	17,013	Italy			
Congregational	122	109	231	British	305	111	416
Greek and other Orthodox	1,431	927	2,358	Other	506	176	682
Jehovah's Witness	72	78	150	Malta			
Lutheran	1,707	1,627	3,334	British	36	13	49
Methodist	3,463	3,382	6,845	Other	3	4	7
Presbyterian	1,759	1,503	3,262	Netherlands			
Salvation Army	183	157	340	British	193	111	304
Seventh Day Adventist	81	85	166	Other	133	70	203
Protestant (undefined)	750	626	1,376	Poland			
Other Christian	1,755	1,671	3,426	British	62	14	76
<i>Total Christian</i>	<i>31,453</i>	<i>27,222</i>	<i>58,675</i>	Other	28	5	33
Hebrew	29	17	46	U.S.S.R.			
Muslim	174	48	222	British	20	10	30
Other non-Christian	681	612	1,293	Other	11	3	14
<i>Total non-Christian</i>	<i>884</i>	<i>677</i>	<i>1,561</i>	Yugoslavia			
Indefinite	371	200	571	British	127	23	150
No religion	8,827	5,894	14,721	Other	317	32	349
No reply	6,786	3,702	10,488	Other Europe			
				British	205	64	269
MARITAL STATUS—				Other	781	211	992
Never married	27,579	18,586	46,165	<i>Total Europe</i>	<i>British</i>	<i>4,966</i>	<i>2,850</i>
Married	18,455	16,703	35,158	<i>Other</i>	<i>3,192</i>	<i>1,169</i>	<i>4,361</i>
Permanently separated	962	595	1,557	Asia			
Divorced	676	281	957	British	455	388	843
Widowed	649	1,530	2,179	Other	292	184	476
				Africa			
NATIONALITY—				British	107	91	198
British	43,990	35,667	79,657	Other	31	16	47
Other	4,331	2,028	6,359	America—			
				Canada			
				British	99	64	163
				Other	10	8	18
				U.S.A.			
				British	30	19	49
				Other	698	584	1,282
				Other America			
				British	2	2	4
				Other	29	14	43
				<i>Total America</i>	<i>British</i>	<i>131</i>	<i>85</i>
				<i>Other</i>	<i>737</i>	<i>606</i>	<i>1,343</i>
				All other			
				British	90	95	185
				Other	26	20	46

NORTHERN TERRITORY—continued

POPULATION—continued				POPULATION—continued			
	Males	Females	Persons		Males	Females	Persons
Total population	48,321	37,695	86,016	Total population	48,321	37,695	86,016
PERIOD OF RESIDENCE—				LEVEL OF QUALIFICATIONS—			
Overseas born residents—				Trade	5,876	317	6,193
0 years	786	511	1,297	Technician	1,444	1,368	2,812
1 year	953	599	1,552	Non-degree tertiary	1,027	937	1,964
2 years	759	423	1,182	University—			
3 years	587	322	909	Bachelor degree	829	273	1,102
4 years	449	308	757	Higher degree	101	22	123
5-9 years	1,608	1,057	2,665	Not classified	440	789	1,229
10-16 years	1,664	927	2,591	No qualifications—			
17 years and over	2,459	1,067	3,526	Aged 0-14 years	14,575	13,829	28,404
Not stated	520	276	796	Studying (n.e.i.)	769	193	962
Total	9,785	5,490	15,275	Other	23,260	19,967	43,227
Overseas born visitors	876	452	1,328	LEVEL OF STUDY—			
Australian born	37,660	31,753	69,413	Trade	425	25	450
				Technician	215	78	293
				Non-degree tertiary	218	66	284
				University—			
				Bachelor degree	135	56	191
				Higher degree	25	6	31
				Not classified	114	54	168
				Not studying—			
				Aged 0-14 years	14,575	13,829	28,404
				Qualified (n.e.i.)	9,354	3,614	12,968
				Other	23,260	19,967	43,227
1966 RESIDENCE—				LABOUR FORCE			
Same dwelling	11,148	10,528	21,676	Total labour force	28,830	10,244	39,074
Same Division—							
Urban	3,031	2,565	5,596				
Rural	1,691	1,426	3,117				
Same State—							
Urban	736	551	1,287				
Rural	756	611	1,367				
Other State—							
Urban	9,084	7,459	16,543				
Rural	1,704	1,213	2,917				
Other and not stated	5,319	3,495	8,814				
Under 5 years of age or not usual residents	14,852	9,847	24,699				
				AGE (YEARS)			
				15-19	1,985	1,257	3,242
				20-24	5,527	2,662	8,189
				25-29	5,590	1,763	7,353
				30-34	4,321	1,199	5,520
				35-39	3,126	988	4,114
				40-44	2,805	823	3,628
				45-49	2,191	667	2,858
				50-54	1,501	490	1,991
				55-59	991	247	1,238
				60-64	543	100	643
				65 and over	250	48	298
USUAL RESIDENCE IN 1971—				OCCUPATIONAL STATUS—			
This State—				Employed—			
This dwelling	39,011	33,178	72,189	Employer	938	243	1,181
Other dwelling	2,131	1,262	3,393	Self-employed	885	219	1,104
Other State	3,445	1,995	5,440	Employee	26,516	9,462	35,978
Overseas	532	273	805	Helper	38	67	105
Not stated	3,202	987	4,189	Total employed	28,377	9,991	38,368
				Unemployed—			
				Looking for first job	81	46	127
				Other	372	207	579
				Total unemployed	453	253	706
USUAL MAJOR ACTIVITY—				INDUSTRY—			
Working	30,323	9,158	39,481	Agriculture etc.	2,530	530	3,060
Home duties		12,810	12,810	Mining	3,657	200	3,857
Child not yet at school	6,502	6,217	12,719	Manufacturing	1,533	290	1,823
Child at school	8,717	8,202	16,919	Electricity	462	14	476
Full-time student	143	129	272	Construction	5,090	191	5,281
Other	2,636	1,179	3,815	Wholesale and retail	2,218	1,679	3,897
				Transport, storage	1,926	289	2,215
				Communication	440	149	589
				Finance etc.	738	533	1,271
				Public admin., defence	3,178	1,156	4,334
				Community services	3,961	3,336	7,297
				Entertainment etc.	862	1,183	2,045
				Other and not stated	1,782	441	2,223
				Unemployed	453	253	706
LEVEL OF SCHOOLING—							
Child not yet at school	6,502	6,217	12,719				
Now at school	8,667	8,168	16,835				
Never attended school	3,295	3,378	6,673				
Completed schooling to—							
Level 1	1,512	1,224	2,736				
Level 2	666	495	1,161				
Level 3	939	643	1,582				
Level 4	1,253	817	2,070				
Level 5	3,001	2,094	5,095				
Level 6	1,398	1,008	2,406				
Level 7	2,728	2,028	4,756				
Level 8	4,968	4,189	9,157				
Level 9	3,107	2,238	5,345				
Level 10	5,938	3,660	9,598				
Not stated	4,347	1,536	5,883				

NORTHERN TERRITORY—continued

LABOUR FORCE—continued

	Males	Females	Persons
Total labour force	28,830	10,244	39,074
OCCUPATION—			
Professional	2,283	1,631	3,914
Administrative	1,821	316	2,137
Clerical	1,715	2,654	4,369
Sales workers	646	953	1,599
Farmers etc.	2,907	289	3,196
Miners	888	..	888
Transport workers	1,760	225	1,985
Craftsmen etc.	10,527	460	10,987
Service workers etc.	1,394	2,765	4,159
Armed Services	951	118	1,069
Other and not stated	3,485	580	4,065
Unemployed	453	253	706

USUAL MAJOR ACTIVITY—

	Males	Females	Persons
Working	28,531	8,625	37,156
Home duties	..	1,516	1,516
Child at school	61	32	93
Full-time student	14	5	19
Other	224	66	290

MARITAL STATUS—

	Males	Females	Persons
Never married	10,856	3,284	14,140
Married	16,226	6,094	22,320
Other	1,748	866	2,614

DWELLINGS AND HOUSEHOLDS

CLASSES OF OCCUPIED DWELLING

	Total	Other flat	Total
Separate house	10,259		327
Semi-detached house	248	Caravan etc.	3,960
Attached house	89	Total private	17,282
Terrace house	72	Non-private	510
Villa unit	125		
Self-contained flat	2,202	Total	17,792

POPULATION IN FLATS BY SIZE OF BLOCK OF FLATS

No. of flats in block	Population	No. of flats in block	Population
1	592	17 and over	1,198
2-8	2,971		
9-16	549	Total	5,310

HOUSES AND FLATS BY AVERAGE WEEKLY RENT

	Private houses		Self-cont. flats	
	Number	Av. Rent(\$)	Number	Av. Rent(\$)
Rented—				
Furnished	2,846	16.61	1,152	28.06
Unfurnished—				
S.H.A.	1,802	13.86	474	15.43
Other	783	16.02	93	25.28
Not stated	643	..	138	..

UNOCCUPIED PRIVATE DWELLINGS—REASON UNOCCUPIED

	Private houses	Self-cont. flats	Other	Total
For sale or let	156	72	21	249
New	57	16	..	73
Under repair	16	16
Holiday home	7	1	..	8
Temporary only	197	91	26	314
Other & not stated	229	23	17	269
Total	662	203	64	929

HOUSEHOLD CLASSIFICATION—TOTAL POPULATION AND NUMBER OF HOUSEHOLDS IN PRIVATE DWELLINGS

Classification (See Explanatory Notes)

Class	House-holds	Population	Class	House-holds	Population
A	13,628	47,749	D	1,518	9,284
B	768	5,380	E	172	1,976
C	1,196	3,428	Total	17,282	67,817

DWELLINGS AND HOUSEHOLDS—continued

	Houses	Flats	Other	Total
Total occupied private dwellings	10,793	2,202	4,287	17,282

No. OF PERSONS—

	Houses	Flats	Other	Total
1	597	437	739	1,773
2	1,738	934	1,150	3,822
3	1,777	493	648	2,918
4	2,520	232	528	3,280
5	1,745	60	387	2,192
6	1,049	31	262	1,342
7	545	11	173	729
8 and over	822	4	400	1,226

No. OF ROOMS—

	Houses	Flats	Other	Total
1	399	213	3,134	3,746
2	501	587	760	1,848
3	1,108	908	257	2,273
4	2,851	375	61	3,287
5	4,196	82	41	4,319
6	1,143	21	10	1,174
7 and over	595	16	24	635

No. OF

BEDROOMS—

	Houses	Flats	Other	Total
0	428	220	2,867	3,515
1	651	732	682	2,065
2	1,910	1,074	197	3,181
3	6,598	98	42	6,738
4	828	17	22	867
5 and over	221	11	23	255
Not stated	157	50	454	661

NATURE OF OCCUPANCY—

	Houses	Flats	Other	Total
Owner	3,100	105	1,707	4,912
Tenant of S.H.A.	3,317	635	195	4,147
Tenant, other	2,757	1,222	725	4,704
Other and not stated	1,619	240	1,660	3,519

FACILITIES—

	Houses	Flats	Other	Total
Gas only	60	1	137	198
Electricity only	8,220	1,846	673	10,739
Gas and elec.	1,832	286	1,063	3,181
No gas or elec.	516	3	1,980	2,499
Not stated	165	66	434	665

With T.V.

	Houses	Flats	Other	Total
	1,135	140	98	1,373

SEWERAGE—

	Houses	Flats	Other	Total
Mains sewer	6,974	1,822	674	9,470
Separate system	2,729	279	786	3,794
Sanitary pan	347	19	386	752
Other and not stated	743	82	2,441	3,266

MOTOR VEHICLES

AT DWELLING—

	Houses	Flats	Other	Total
0	1,664	340	2,239	4,243
1	5,016	1,317	1,174	7,507
2 and over	3,866	447	462	4,775
Not stated	247	98	412	757

MATERIAL OF OUTER WALLS—

	Houses	Flats	Other	Total
Brick	3,312	1,426	155	4,893
Brick veneer	138	39	10	187
Stone	160	8	11	179
Concrete	565	321	35	921
Timber	776	40	401	1,217
Metal	1,146	72	2,576	3,794
Fibro-cement	4,662	291	185	5,138
Other	34	5	914	953

See Explanatory Notes for details of classifications and abbreviations.

DIVISION OF NORTH SYDNEY-N.S.W.

POPULATION				POPULATION—continued				
	Males	Females	Persons		Males	Females	Persons	
Total population	41,269	46,701	87,970	Total population	41,269	46,701	87,970	
AGE (years)—				BIRTHPLACE BY NATIONALITY—				
0-4	2,441	2,181	4,622	Australia	British	27,972	34,380	62,352
5-9	2,232	2,095	4,327	Other	
10-14	2,399	2,286	4,685	New Zealand	British	929	1,158	2,087
15-19	3,036	3,181	6,217	Other	61	77	138	
20-24	4,825	5,368	10,193	Europe—				
25-29	4,592	4,037	8,629	U.K. and Ireland	British	4,899	4,608	9,507
30-34	2,991	2,690	5,681	Other	313	333	646	
35-39	2,282	2,205	4,487	Austria	British	117	131	248
40-44	2,371	2,495	4,866	Other	59	37	96	
45-49	2,625	2,872	5,497	Czechoslovakia	British	118	96	214
50-54	2,445	3,116	5,561	Other	49	29	78	
55-59	2,643	3,332	5,975	Germany	British	198	243	441
60-64	2,232	2,924	5,156	Other	195	127	322	
65-69	1,597	2,411	4,008	Greece	British	140	89	229
70 and over	2,558	5,508	8,066	Other	107	135	242	
<i>Total under 21</i>	<i>10,892</i>	<i>10,781</i>	<i>21,673</i>	Hungary	British	304	350	654
<i>Total 21 and over</i>	<i>30,377</i>	<i>35,920</i>	<i>66,297</i>	Other	33	31	64	
RELIGION—				Italy	British	351	261	612
Baptist	337	430	767	Other	479	392	871	
Brethren	72	79	151	Malta	British	34	27	61
Roman Catholic and Catholic (undefined)	10,312	12,130	22,442	Other	2	..	2	
Churches of Christ	105	143	248	Netherlands	British	174	103	277
Church of England	13,332	16,608	29,940	Other	149	91	240	
Congregational	149	234	383	Poland	British	160	115	275
Greek and other Orthodox	1,011	989	2,000	Other	19	24	43	
Jehovah's Witness	27	40	67	U.S.S.R.	British	62	99	161
Lutheran	388	397	785	Other	16	16	32	
Methodist	1,588	2,104	3,692	Yugoslavia	British	185	149	334
Presbyterian	2,840	3,707	6,547	Other	465	379	844	
Salvation Army	55	65	120	Other Europe	British	274	255	529
Seventh Day Adventist	53	81	134	Other	480	349	829	
Protestant (undefined)	825	1,060	1,885	<i>Total Europe</i>	British	7,016	6,526	13,542
Other Christian	881	855	1,736	Other	2,366	1,943	4,309	
<i>Total Christian</i>	<i>31,975</i>	<i>38,922</i>	<i>70,897</i>	Asia	British	779	707	1,486
Hebrew	672	767	1,439	Other	861	668	1,529	
Muslim	87	38	125	Africa	British	347	322	669
Other non-Christian	165	136	301	Other	90	82	172	
<i>Total non-Christian</i>	<i>924</i>	<i>941</i>	<i>1,865</i>	America—				
Indefinite	145	103	248	Canada	British	143	138	281
No religion	5,190	3,735	8,925	Other	9	6	15	
No reply	3,035	3,000	6,035	U.S.A.	British	34	36	70
MARITAL STATUS—				Other	336	285	621	
Never married	19,468	19,092	38,560	Other America	British	13	19	32
Married	18,806	18,775	37,581	Other	61	65	126	
Permanently separated	909	1,022	1,931	<i>Total America</i>	British	190	193	383
Divorced	946	1,559	2,505	Other	406	356	762	
Widowed	1,140	6,253	7,393	All other	British	195	232	427
NATIONALITY—				Other	57	57	114	
British	37,428	43,518	80,946					
Other	3,841	3,183	7,024					

DIVISION OF NORTH SYDNEY-N.S.W.—*continued*POPULATION—*continued*

	Males	Females	Persons
Total population	41,269	46,701	87,970
PERIOD OF RESIDENCE—			
Overseas born residents—			
0 years	1,204	1,069	2,273
1 year	1,133	961	2,094
2 years	914	746	1,660
3 years	615	505	1,120
4 years	492	431	923
5-9 years	1,822	1,659	3,481
10-16 years	1,713	1,510	3,223
17 years and over	3,838	3,904	7,742
Not stated	826	913	1,739
Total	12,557	11,698	24,255
Overseas born visitors	740	623	1,363
Australian born	27,972	34,380	62,352
1966 RESIDENCE—			
Same dwelling	16,956	20,793	37,749
Same Division—			
Urban	10,171	11,550	21,721
Rural	63	74	137
Same State—			
Urban	1,272	1,391	2,663
Rural	329	380	709
Other State—			
Urban	1,462	1,734	3,196
Rural	101	105	206
Other and not stated	5,997	5,928	11,925
Under 5 years of age or not usual residents	4,918	4,746	9,664
USUAL RESIDENCE IN 1971—			
This State—			
This dwelling	38,666	44,035	82,701
Other dwelling	944	1,115	2,059
Other State	388	341	729
Overseas	387	309	696
Not stated	884	901	1,785
USUAL MAJOR ACTIVITY—			
Working	28,269	17,853	46,122
Home duties		18,575	18,575
Child not yet at school	2,469	2,201	4,670
Child at school	5,833	5,417	11,250
Full-time student	846	946	1,792
Other	3,852	1,709	5,561
LEVEL OF SCHOOLING—			
Child not yet at school	2,469	2,201	4,670
Now at school	5,813	5,403	11,216
Never attended school	95	132	227
Completed schooling to—			
Level 1	95	74	169
Level 2	133	163	296
Level 3	278	321	599
Level 4	429	526	955
Level 5	2,754	4,188	6,942
Level 6	1,055	1,412	2,467
Level 7	2,452	2,927	5,379
Level 8	6,189	9,122	15,311
Level 9	3,730	5,159	8,889
Level 10	13,753	12,131	25,884
Not stated	2,024	2,942	4,966

POPULATION—*continued*

	Males	Females	Persons
Total population	41,269	46,701	87,970
LEVEL OF QUALIFICATIONS—			
Trade	4,673	543	5,216
Technician	1,815	2,243	4,058
Non-degree tertiary	2,150	1,875	4,025
University—			
Bachelor degree	2,483	1,162	3,645
Higher degree	481	140	621
Not classified	529	2,664	3,193
No qualifications—			
Aged 0-14 years	7,072	6,562	13,634
Studying (n.e.i)	2,374	1,324	3,698
Other	19,692	30,188	49,880
LEVEL OF STUDY—			
Trade	433	54	487
Technician	844	377	1,221
Non-degree tertiary	577	434	1,011
University—			
Bachelor degree	1,007	525	1,532
Higher degree	219	86	305
Not classified	190	227	417
Not studying—			
Aged 0-14 years	7,072	6,562	13,634
Qualified (n.e.i)	11,235	8,248	19,483
Other	19,692	30,188	49,880
LABOUR FORCE			
Total labour force	27,691	19,415	47,106
AGE (YEARS)			
15-19	1,536	1,559	3,095
20-24	4,259	4,248	8,507
25-29	4,343	2,857	7,200
30-34	2,841	1,682	4,523
35-39	2,157	1,357	3,514
40-44	2,242	1,528	3,770
45-49	2,499	1,650	4,149
50-54	2,299	1,680	3,979
55-59	2,428	1,385	3,813
60-64	1,807	868	2,675
65 and over	1,280	601	1,881
OCCUPATIONAL STATUS—			
Employed—			
Employer	1,450	413	1,863
Self-employed	1,382	509	1,891
Employee	24,398	18,062	42,460
Helper	51	133	184
Total employed	27,281	19,117	46,398
Unemployed—			
Looking for first job	67	50	117
Other	343	248	591
Total unemployed	410	298	708
INDUSTRY—			
Agriculture etc.	64	30	94
Mining	144	118	262
Manufacturing	5,443	2,638	8,081
Electricity	426	54	480
Construction	2,266	261	2,527
Wholesale and retail	5,424	4,003	9,427
Transport, storage	1,679	633	2,312
Communication	849	260	1,109
Finance etc.	4,507	3,850	8,357
Public admin., defence	1,753	708	2,461
Community services	1,833	3,926	5,759
Entertainment etc.	1,645	1,872	3,517
Other and not stated	1,248	764	2,012
Unemployed	410	298	708

DIVISION OF NORTH SYDNEY-N.S.W.—continued

LABOUR FORCE—continued

DWELLINGS AND HOUSEHOLDS—continued

LABOUR FORCE—continued			DWELLINGS AND HOUSEHOLDS—continued						
	Males	Females	Persons		Houses	Flats	Other	Total	
Total labour force	27,691	19,415	47,106	Total occupied private dwellings	17,313	14,273	1,820	33,406	
OCCUPATION—			No. OF PERSONS—						
Professional	4,848	3,524	8,372	1	2,713	5,318	1,353	9,384	
Administrative	3,977	703	4,680	2	5,222	6,069	355	11,646	
Clerical	3,934	8,615	12,549	3	3,366	1,775	77	5,218	
Sales workers	2,274	1,651	3,925	4	2,907	780	22	3,709	
Farmers etc.	250	22	272	5	1,705	244	4	1,953	
Miners	9	..	9	6	816	55	6	877	
Transport workers	1,469	441	1,910	7	368	24	1	393	
Craftsmen etc.	7,702	1,487	9,189	8 and over	216	8	2	226	
Service workers etc.	1,313	1,885	3,198	No. OF ROOMS—					
Armed Services	273	8	281	1	73	817	844	1,734	
Other and not stated	1,232	781	2,013	2	147	1,927	505	2,579	
Unemployed	410	298	708	3	506	3,500	223	4,229	
USUAL MAJOR ACTIVITY—			No. OF BEDROOMS—						
Working	27,200	17,172	44,372	0	96	1,065	962	2,123	
Home duties	..	1,929	1,929	1	566	4,542	497	5,605	
Child at school	80	63	143	2	5,296	6,794	112	12,202	
Full-time student	145	122	267	3	7,834	1,426	28	9,288	
Other	266	129	395	4	2,665	140	23	2,828	
MARITAL STATUS—			No. OF BEDROOMS—						
Never married	9,685	8,574	18,259	5 and over	665	45	59	769	
Married	15,959	7,870	23,829	Not stated	191	261	139	591	
Other	2,047	2,971	5,018	NATURE OF OCCUPANCY—					
DWELLINGS AND HOUSEHOLDS			Owner						
CLASSES OF OCCUPIED DWELLING			Tenant of S.H.A.						
Total			Tenant, other						
Separate house	13,739	Other flat	Total	Other and not stated					
Semi-detached house	2,793	Caravan etc.	43	Owner					
Attached house	171	Total private		Tenant of S.H.A.					
Terrace house	494	33,406		Tenant, other					
Villa unit	116	Non-private		Other and not stated					
Self-contained flat	14,273	213		Owner					
Total			33,619		Tenant of S.H.A.				
POPULATION IN FLATS BY SIZE OF BLOCK OF FLATS			Tenant, other						
No. of flats in block	Population	No. of flats in block	Population	Other and not stated					
1	1,470	17 and over	7,378	Owner					
2-8	12,934	Total		Tenant of S.H.A.					
9-16	5,908	27,690		Tenant, other					
HOUSES AND FLATS BY AVERAGE WEEKLY RENT			Other and not stated						
Private houses			With T.V.						
Self-cont. flats			Owner						
Rented—	Number	Av. Rent(\$)	Number	Av. Rent(\$)	Tenant of S.H.A.				
Furnished	1,011	30.31	3,060	27.58	Tenant, other				
Unfurnished—					Other and not stated				
S.H.A.	31	7.53	356	8.88	Owner				
Other	2,192	22.15	5,514	23.63	Tenant of S.H.A.				
Not stated	239	..	384	..	Tenant, other				
UNOCCUPIED PRIVATE DWELLINGS—REASON UNOCCUPIED			Other and not stated						
Private houses			With T.V.						
Self-cont. flats			Owner						
For sale or let	229	545	69	843	Tenant of S.H.A.				
New	27	281	22	330	Tenant, other				
Under repair	101	70	3	174	Other and not stated				
Holiday home	8	18	..	26	Owner				
Temporary only	471	623	86	1,180	Tenant of S.H.A.				
Other & not stated	235	132	6	373	Tenant, other				
Total	1,071	1,669	186	2,926	Other and not stated				
HOUSEHOLD CLASSIFICATION—TOTAL POPULATION AND NUMBER OF HOUSEHOLDS IN PRIVATE DWELLINGS			MOTOR VEHICLES AT DWELLING—						
Classification (See Explanatory Notes)			0						
Class	House-holds	Population	Class	House-holds	Population	1			
A	27,987	65,287	D	1,064	4,690	2 and over			
B	1,062	4,596	E	55	299	Not stated			
C	3,238	8,011	Total	33,406	82,883	Material of Outer Walls—			
						Brick			
						Brick veneer			
						Stone			
						Concrete			
						Timber			
						Metal			
						Fibro-cement			
						Other			

See Explanatory Notes for details of classifications and abbreviations.

DIVISION OF OXLEY-QLD

POPULATION

	Males 61,142	Females 59,586	Persons 120,728
Total population			
AGE (years)—			
0-4	7,006	6,778	13,784
5-9	7,483	7,161	14,644
10-14	7,161	6,660	13,821
15-19	5,793	5,314	11,107
20-24	4,830	4,721	9,551
25-29	4,450	4,659	9,109
30-34	4,186	4,002	8,188
35-39	3,631	3,519	7,150
40-44	3,668	3,458	7,126
45-49	3,424	3,120	6,544
50-54	2,705	2,618	5,323
55-59	2,324	2,130	4,454
60-64	1,635	1,626	3,261
65-69	1,132	1,287	2,419
70 and over	1,714	2,533	4,247
<i>Total under 21</i>	<i>28,445</i>	<i>26,800</i>	<i>55,245</i>
<i>Total 21 and over</i>	<i>32,697</i>	<i>32,786</i>	<i>65,483</i>
RELIGION—			
Baptist	1,357	1,462	2,819
Brethren	148	196	344
Roman Catholic and Catholic (undefined)	14,147	14,207	28,354
Churches of Christ	440	498	938
Church of England	17,078	16,770	33,848
Congregational	1,364	1,493	2,857
Greek and other Orthodox	469	363	832
Jehovah's Witness	268	302	570
Lutheran	1,846	1,993	3,839
Methodist	5,879	6,312	12,191
Presbyterian	4,945	5,062	10,007
Salvation Army	553	593	1,146
Seventh Day Adventist	218	235	453
Protestant (undefined)	953	938	1,891
Other Christian	1,394	1,341	2,735
<i>Total Christian</i>	<i>51,059</i>	<i>51,765</i>	<i>102,824</i>
Hebrew	16	15	31
Muslim	57	38	95
Other non-Christian	21	21	42
<i>Total non-Christian</i>	<i>94</i>	<i>74</i>	<i>168</i>
Indefinite	128	122	250
No religion	4,491	3,108	7,599
No reply	5,370	4,517	9,887
MARITAL STATUS—			
Never married	33,170	28,413	61,583
Married	25,933	26,417	52,350
Permanently separated	656	823	1,479
Divorced	362	413	775
Widowed	1,021	3,520	4,541
NATIONALITY—			
British	58,796	57,518	116,314
Other	2,346	2,068	4,414

POPULATION—continued

	Males 61,142	Females 59,586	Persons 120,728
Total population			
BIRTHPLACE BY NATIONALITY—			
Australia			
British	48,735	48,382	97,117
Other
New Zealand			
British	231	183	414
Other	20	24	44
Europe—			
U.K. and Ireland			
British	7,086	6,596	13,682
Other	369	338	707
Austria			
British	36	57	93
Other	30	11	41
Czechoslovakia			
British	35	7	42
Other	28	17	45
Germany			
British	377	421	798
Other	245	245	490
Greece			
British	47	33	80
Other	24	14	38
Hungary			
British	55	32	87
Other	18	12	30
Italy			
British	207	137	344
Other	114	95	209
Malta			
British	107	75	182
Other	16	13	29
Netherlands			
British	581	489	1,070
Other	397	359	756
Poland			
British	269	204	473
Other	79	56	135
U.S.S.R.			
British	92	103	195
Other	28	33	61
Yugoslavia			
British	122	53	175
Other	160	138	298
Other Europe			
British	236	191	427
Other	437	369	806
<i>Total Europe</i>	<i>9,250</i>	<i>8,398</i>	<i>17,648</i>
<i>British</i>	<i>1,945</i>	<i>1,700</i>	<i>3,645</i>
<i>Other</i>			
Asia			
British	340	313	653
Other	133	114	247
Africa			
British	95	114	209
Other	29	39	68
America—			
Canada			
British	38	25	63
Other	8	5	13
U.S.A.			
British	22	11	33
Other	181	150	331
Other America			
British	2	5	7
Other	3	9	12
<i>Total America</i>	<i>62</i>	<i>41</i>	<i>103</i>
<i>British</i>	<i>192</i>	<i>164</i>	<i>356</i>
<i>Other</i>			
All other			
British	83	87	170
Other	27	27	54

See Explanatory Notes for details of classifications and abbreviations.

DIVISION OF OXLEY-QLD—continued

POPULATION—continued				POPULATION—continued			
	Males	Females	Persons		Males	Females	Persons
	61,142	59,586	120,728		61,142	59,586	120,728
Total population				Total population			
PERIOD OF RESIDENCE—				LEVEL OF QUALIFICATIONS—			
Overseas born residents—				Trade	9,299	526	9,825
0 years	1,073	1,080	2,153	Technician	1,307	1,067	2,374
1 year	1,166	1,057	2,223	Non-degree tertiary	846	769	1,615
2 years	860	800	1,660	University—			
3 years	535	521	1,056	Bachelor degree	558	120	678
4 years	445	425	870	Higher degree	45	13	58
5-9 years	2,146	1,986	4,132	Not classified	426	658	1,084
10-16 years	2,036	1,806	3,842	No qualifications—			
17 years and over	3,281	2,827	6,108	Aged 0-14 years	21,650	20,599	42,249
Not stated	746	597	1,343	Studying (n.e.i)	2,291	619	2,910
Total	12,288	11,099	23,387	Other	24,720	35,215	59,935
Overseas born visitors	119	105	224	LEVEL OF STUDY—			
Australian born	48,735	48,382	97,117	Trade	1,396	98	1,494
				Technician	560	242	802
1966 RESIDENCE—				Non-degree tertiary	377	146	523
Same dwelling	27,591	27,327	54,918	University—			
Same Division—				Bachelor degree	394	148	542
Urban	11,143	11,225	22,368	Higher degree	38	3	41
Rural	719	736	1,455	Not classified	101	93	194
Same State—				Not studying—			
Urban	2,073	2,066	4,139	Aged 0-14 years	21,650	20,599	42,249
Rural	1,205	1,191	2,396	Qualified (n.e.i)	11,906	3,042	14,948
Other State—				Other	24,720	35,215	59,935
Urban	2,487	2,383	4,870	LABOUR FORCE			
Rural	357	291	648	Total labour force	32,177	13,025	45,202
Other and not stated	6,355	5,468	11,823	AGE (YEARS)			
Under 5 years of age				15-19	3,894	3,380	7,274
or not usual residents	9,212	8,899	18,111	20-24	4,423	2,382	6,805
				25-29	4,149	1,335	5,484
USUAL RESIDENCE IN 1971—				30-34	3,924	1,201	5,125
This State—				35-39	3,386	1,243	4,629
This dwelling	58,645	57,203	115,848	40-44	3,401	1,265	4,666
Other dwelling	1,090	1,093	2,183	45-49	3,103	977	4,080
Other State	330	334	664	50-54	2,422	646	3,068
Overseas	83	84	167	55-59	1,962	371	2,333
Not stated	994	872	1,866	60-64	1,187	145	1,332
				65 and over	326	80	406
USUAL MAJOR ACTIVITY—				OCCUPATIONAL STATUS—			
Working	32,963	10,886	43,849	Employed—			
Home duties		24,556	24,556	Employer	1,188	329	1,517
Child not yet at school	7,482	7,260	14,742	Self-employed	1,296	427	1,723
Child at school	15,472	14,354	29,826	Employee	29,308	11,778	41,086
Full-time student	420	318	738	Helper	28	118	146
Other	4,805	2,212	7,017	Total employed	31,820	12,652	44,472
				Unemployed—			
LEVEL OF SCHOOLING—				Looking for first job	79	88	167
Child not yet at school	7,482	7,260	14,742	Other	278	285	563
Now at school	15,457	14,337	29,794	Total unemployed	357	373	730
Never attended school	247	145	392	INDUSTRY—			
Completed schooling to—				Agriculture etc.	394	136	530
Level 1	303	237	540	Mining	1,112	41	1,153
Level 2	534	460	994	Manufacturing	9,944	2,580	12,524
Level 3	1,009	1,075	2,084	Electricity	815	35	850
Level 4	2,388	2,421	4,809	Construction	3,931	163	4,094
Level 5	8,422	8,889	17,311	Wholesale and retail	4,967	3,525	8,492
Level 6	4,654	5,291	9,945	Transport, storage	2,175	219	2,394
Level 7	3,701	3,764	7,465	Communication	490	150	640
Level 8	8,553	9,361	17,914	Finance etc.	1,201	954	2,155
Level 9	1,348	1,103	2,451	Public admin., defence	3,010	654	3,664
Level 10	4,675	3,124	7,799	Community services	2,201	2,666	4,867
Not stated	2,369	2,119	4,488	Entertainment etc.	490	1,058	1,548
				Other and not stated	1,090	471	1,561
				Unemployed	357	373	730

See Explanatory Notes for details of classifications and abbreviations.

DIVISION OF OXLEY-QLD—continued

LABOUR FORCE—continued

	Males	Females	Persons
Total labour force	32,177	13,025	45,202
OCCUPATION—			
Professional	1,990	1,377	3,367
Administrative	1,771	217	1,988
Clerical	2,177	3,939	6,116
Sales workers	1,602	1,740	3,342
Farmers etc.	643	125	768
Miners	662	..	662
Transport workers	2,452	276	2,728
Craftsmen etc.	16,205	2,184	18,389
Service workers etc.	1,200	2,176	3,376
Armed Services	1,906	61	1,967
Other and not stated	1,212	557	1,769
Unemployed	357	373	730
USUAL MAJOR ACTIVITY—			
Working	31,842	10,569	42,411
Home duties	..	2,289	2,289
Child at school	74	63	137
Full-time student	36	30	66
Other	225	74	299
MARITAL STATUS—			
Never married	8,099	5,078	13,177
Married	22,994	7,157	30,151
Other	1,084	790	1,874

DWELLINGS AND HOUSEHOLDS

CLASSES OF OCCUPIED DWELLING

	Total		Total
Separate house	28,767	Other flat	56
Semi-detached house	167	Caravan etc.	286
Attached house	118	Total private	30,260
Terrace house	50	Non-private	101
Villa unit	48		
Self-contained flat	768	Total	30,361

POPULATION IN FLATS BY SIZE OF BLOCK OF FLATS

No. of flats in block	Population	No. of flats in block	Population
1	228	17 and over	..
2-8	1,573		
9-16	66	Total	1,867

HOUSES AND FLATS BY AVERAGE WEEKLY RENT

	Private houses		Self-cont. flats	
	Number	Av. Rent (\$)	Number	Av. Rent (\$)
Rented—				
Furnished	771	15.67	444	14.55
Unfurnished—				
S.H.A.	4,241	11.33	16	10.68
Other	2,218	13.12	170	13.10
Not stated	595	..	17	..

UNOCCUPIED PRIVATE DWELLINGS—REASON UNOCCUPIED

	Private houses	Self-cont. flats	Other	Total
	For sale or let	392	30	7
New	128	6	..	134
Under repair	67	10	..	77
Holiday home	3	3
Temporary only	521	19	4	544
Other & not stated	266	5	..	271
Total	1,377	70	11	1,458

HOUSEHOLD CLASSIFICATION—TOTAL POPULATION AND NUMBER OF HOUSEHOLDS IN PRIVATE DWELLINGS

Class	Households		Class	Households	
	Population	Households		Population	Households
A	27,810	102,978	D	919	4,865
B	1,072	5,374	E	32	190
C	427	1,061	Total	30,260	114,468

DWELLINGS AND HOUSEHOLDS—continued

	Houses	Flats	Other	Total
Total occupied private dwellings	29,150	768	342	30,260
No. OF PERSONS—				
1	2,070	174	84	2,328
2	5,922	304	125	6,351
3	5,179	167	62	5,408
4	6,457	71	40	6,568
5	4,641	28	15	4,684
6	2,681	13	12	2,706
7	1,180	7	4	1,191
8 and over	1,020	4	..	1,024
No. OF ROOMS—				
1	19	7	146	172
2	144	63	107	314
3	587	281	47	915
4	4,028	254	15	4,297
5	14,820	112	19	14,951
6	6,132	28	5	6,165
7 and over	3,420	23	3	3,446
No. OF BEDROOMS—				
0	34	9	119	162
1	423	215	112	750
2	4,526	428	48	5,002
3	20,214	79	12	20,305
4	3,245	13	3	3,261
5 and over	534	9	1	544
Not stated	174	15	47	236
NATURE OF OCCUPANCY—				
Owner	20,465	85	193	20,743
Tenant of S.H.A.	4,636	18	2	4,656
Tenant, other	3,189	629	93	3,911
Other and not stated	860	36	54	950
FACILITIES—				
Gas only	8	..	14	22
Electricity only	23,628	335	148	24,111
Gas and elec.	5,353	424	153	5,930
No gas or elec.	25	..	8	33
Not stated	136	9	19	164
With T.V.	24,359	508	167	25,034
SEWERAGE—				
Mains sewer	16,911	629	71	17,611
Separate system	4,805	83	74	4,962
Sanitary pan	6,838	44	103	6,985
Other and not stated	596	12	94	702
MOTOR VEHICLES AT DWELLING—				
0	4,550	206	56	4,812
1	16,358	445	204	17,007
2 and over	7,843	91	67	8,001
Not stated	399	26	15	440
MATERIAL OF OUTER WALLS—				
Brick	2,677	173	16	2,866
Brick veneer	1,859	25	8	1,892
Stone	40	10	2	52
Concrete	2,886	40	7	2,933
Timber	19,319	414	83	19,816
Metal	133	2	146	281
Fibro-cement	2,194	103	40	2,337
Other	42	1	40	83

See Explanatory Notes for details of classifications and abbreviations.

DIVISION OF PARRAMATTA-N.S.W.

POPULATION				POPULATION—continued				
Total population	Males 58,190	Females 58,674	Persons 116,864	Total population	Males 58,190	Females 58,674	Persons 116,864	
AGE (years)—				BIRTHPLACE BY NATIONALITY—				
0-4	5,164	4,900	10,064	Australia	British	47,652	49,128	96,780
5-9	5,320	5,012	10,332		Other
10-14	5,902	5,415	11,317	New Zealand	British	410	394	804
15-19	5,809	5,510	11,319		Other	31	22	53
20-24	5,164	4,741	9,905	Europe—				
25-29	4,053	3,956	8,009	U.K. and Ireland	British	4,537	4,371	8,908
30-34	3,622	3,542	7,164		Other	252	283	535
35-39	3,548	3,530	7,078	Austria	British	51	45	96
40-44	4,088	3,940	8,028		Other	32	16	48
45-49	4,071	4,156	8,227	Czechoslovakia	British	45	23	68
50-54	3,433	3,369	6,802		Other	48	32	80
55-59	2,793	2,834	5,627	Germany	British	183	179	362
60-64	1,968	2,182	4,150		Other	134	97	231
65-69	1,334	1,784	3,118	Greece	British	138	96	234
70 and over	1,921	3,803	5,724		Other	315	310	625
Total under 21	23,262	21,870	45,132	Hungary	British	96	60	156
Total 21 and over	34,928	36,804	71,732		Other	24	16	40
RELIGION—				Italy	British	377	312	689
Baptist	1,278	1,525	2,803		Other	394	283	677
Brethren	235	255	490	Malta	British	156	149	305
Roman Catholic and Catholic (undefined)	15,771	16,109	31,880		Other	16	16	32
Churches of Christ	226	231	457	Netherlands	British	193	131	324
Church of England	21,538	22,225	43,763		Other	135	104	239
Congregational	322	426	748	Poland	British	104	76	180
Greek and other Orthodox	961	867	1,828		Other	30	16	46
Jehovah's Witness	69	98	167	U.S.S.R.	British	72	85	157
Lutheran	289	309	598		Other	16	18	34
Methodist	3,816	4,201	8,017	Yugoslavia	British	112	83	195
Presbyterian	4,531	4,824	9,355		Other	175	130	305
Salvation Army	217	229	446	Other Europe	British	200	181	381
Seventh Day Adventist	151	188	339		Other	212	198	410
Protestant (undefined)	796	808	1,604	Total Europe	British	6,264	5,791	12,055
Other Christian	668	723	1,391		Other	1,783	1,519	3,302
Total Christian	50,868	53,018	103,886	Asia	British	634	600	1,234
Hebrew	104	93	197		Other	664	530	1,194
Muslim	90	54	144	Africa	British	246	239	485
Other non-Christian	63	58	121		Other	50	37	87
Total non-Christian	257	205	462	America—				
Indefinite	118	86	204	Canada	British	78	55	133
No religion	3,627	2,406	6,033		Other	6	6	12
No reply	3,320	2,959	6,279	U.S.A.	British	30	18	48
MARITAL STATUS—					Other	122	114	236
Never married	29,118	25,087	54,205	Other America	British	6	5	11
Married	26,815	26,966	53,781		Other	46	42	88
Permanently separated	731	976	1,707	Total America	British	114	78	192
Divorced	492	779	1,271		Other	174	162	336
Widowed	1,034	4,866	5,900	All other	British	118	127	245
NATIONALITY—					Other	50	47	97
British	55,438	56,357	111,795					
Other	2,752	2,317	5,069					

See Explanatory Notes for details of classifications and abbreviations.

DIVISION OF PARRAMATTA-N.S.W.—continued

POPULATION—continued

	Males	Females	Persons
Total population	58,190	58,674	116,864
PERIOD OF RESIDENCE—			
Overseas born residents—			
0 years	814	718	1,532
1 year	694	656	1,350
2 years	620	561	1,181
3 years	401	365	766
4 years	349	323	672
5-9 years	1,399	1,351	2,750
10-16 years	1,640	1,467	3,107
17 years and over	3,758	3,354	7,112
Not stated	692	623	1,315
Total	10,367	9,418	19,785
Overseas born visitors	171	128	299
Australian born	47,652	49,128	96,780
1966 RESIDENCE—			
Same dwelling			
Same Division—	29,628	30,264	59,892
Urban	13,284	14,068	27,352
Rural	124	127	251
Same State—			
Urban	1,591	1,629	3,220
Rural	552	372	924
Other State—			
Urban	1,258	1,275	2,533
Rural	108	72	180
Other and not stated	4,550	4,034	8,584
Under 5 years of age or not usual residents	7,095	6,833	13,928
USUAL RESIDENCE IN 1971—			
This State—			
This dwelling	56,073	56,567	112,640
Other dwelling	996	1,133	2,129
Other State	178	158	336
Overseas	108	95	203
Not stated	835	721	1,556
USUAL MAJOR ACTIVITY—			
Working	33,802	14,741	48,543
Home duties	..	23,989	23,989
Child not yet at school	5,223	4,960	10,183
Child at school	13,697	12,194	25,891
Full-time student	920	883	1,803
Other	4,548	1,907	6,455
LEVEL OF SCHOOLING—			
Child not yet at school	5,223	4,960	10,183
Now at school	13,670	12,173	25,843
Never attended school	168	201	369
Completed schooling to—			
Level 1	120	117	237
Level 2	158	193	351
Level 3	258	341	599
Level 4	512	654	1,166
Level 5	3,891	5,264	9,155
Level 6	1,853	2,138	3,991
Level 7	4,485	5,082	9,567
Level 8	10,940	13,361	24,301
Level 9	4,434	4,829	9,263
Level 10	9,927	7,020	16,947
Not stated	2,551	2,341	4,892

POPULATION—continued

	Males	Females	Persons
Total population	58,190	58,674	116,864
LEVEL OF QUALIFICATIONS—			
Trade	8,133	704	8,837
Technician	2,345	1,706	4,051
Non-degree tertiary	1,930	1,628	3,558
University—			
Bachelor degree	1,452	508	1,960
Higher degree	240	41	281
Not classified	520	2,527	3,047
No qualifications—			
Aged 0-14 years	16,386	15,327	31,713
Studying (n.e.i)	2,912	1,308	4,220
Other	24,272	34,925	59,197
LEVEL OF STUDY—			
Trade	1,006	81	1,087
Technician	1,068	412	1,480
Non-degree tertiary	563	290	853
University—			
Bachelor degree	957	458	1,415
Higher degree	163	29	192
Not classified	228	261	489
Not studying—			
Aged 0-14 years	16,386	15,327	31,713
Qualified (n.e.i)	13,547	6,891	20,438
Other	24,272	34,925	59,197
LABOUR FORCE			
Total labour force	32,805	17,181	49,986
AGE (YEARS)			
15-19	2,799	2,647	5,446
20-24	4,382	3,189	7,571
25-29	3,720	1,659	5,379
30-34	3,360	1,381	4,741
35-39	3,286	1,613	4,899
40-44	3,783	1,924	5,707
45-49	3,746	1,951	5,697
50-54	3,110	1,369	4,479
55-59	2,471	888	3,359
60-64	1,490	391	1,881
65 and over	658	169	827
OCCUPATIONAL STATUS—			
Employed—			
Employer	1,421	330	1,751
Self-employed	1,334	368	1,702
Employee	29,708	16,142	45,850
Helper	41	112	153
Total employed	32,504	16,952	49,456
Unemployed—			
Looking for first job	26	42	68
Other	275	187	462
Total unemployed	301	229	530
INDUSTRY—			
Agriculture etc.	156	69	225
Mining	74	29	103
Manufacturing	10,240	4,078	14,318
Electricity	846	101	947
Construction	3,154	284	3,438
Wholesale and retail	6,251	3,892	10,143
Transport, storage	1,800	298	2,098
Communication	709	150	859
Finance etc.	2,845	2,031	4,876
Public admin., defence	1,818	551	2,369
Community services	2,451	3,757	6,208
Entertainment etc.	1,101	1,183	2,284
Other and not stated	1,059	529	1,588
Unemployed	301	229	530

DIVISION OF PARRAMATTA-N.S.W.—continued

LABOUR FORCE—continued

	Males	Females	Persons
Total labour force	32,805	17,181	49,986
OCCUPATION—			
Professional	4,186	2,649	6,835
Administrative	3,873	352	4,225
Clerical	3,830	6,696	10,526
Sales workers	2,400	1,819	4,219
Farmers etc.	358	63	421
Miners	17	..	17
Transport workers	1,964	331	2,295
Craftsmen etc.	13,037	2,429	15,466
Service workers etc.	1,373	2,007	3,380
Armed Services	399	28	427
Other and not stated	1,067	578	1,645
Unemployed	301	229	530
USUAL MAJOR ACTIVITY—			
Working	32,378	14,125	46,503
Home duties	..	2,817	2,817
Child at school	100	95	195
Full-time student	102	86	188
Other	225	58	283
MARITAL STATUS—			
Never married	7,900	5,563	13,463
Married	23,597	9,937	33,534
Other	1,308	1,681	2,989

DWELLINGS AND HOUSEHOLDS

CLASSES OF OCCUPIED DWELLING

	Total	Other flat	Total
Separate house	26,340	Other flat	259
Semi-detached house	543	Caravan etc.	55
Attached house	128	<i>Total private</i>	<i>32,627</i>
Terrace house	114	Non-private	133
Villa unit	287		
Self-contained flat	4,901	<i>Total</i>	<i>32,760</i>

POPULATION IN FLATS BY SIZE OF BLOCK OF FLATS

No. of flats in block	Population	No. of flats in block	Population
1	867	17 and over	1,340
2-8	4,621		
9-16	4,541	<i>Total</i>	<i>11,369</i>

HOUSES AND FLATS BY AVERAGE WEEKLY RENT

	Private houses		Self-cont. flats	
	Number	Av. Rent (\$)	Number	Av. Rent (\$)
Rented—				
Furnished	623	23.42	549	19.76
Unfurnished—				
S.H.A.	1,751	8.99	561	6.52
Other	1,675	19.79	2,307	22.78
Not stated	453	..	149	..

UNOCCUPIED PRIVATE DWELLINGS—REASON UNOCCUPIED

	Private houses	Self-cont. flats	Other	Total
	houses	flats		
For sale or let	244	205	15	464
New	126	79	1	206
Under repair	75	2	..	77
Holiday home	1	1
Temporary only	412	190	12	614
Other & not stated	142	32	1	175
<i>Total</i>	<i>1,000</i>	<i>508</i>	<i>29</i>	<i>1,537</i>

HOUSEHOLD CLASSIFICATION—TOTAL POPULATION AND NUMBER OF HOUSEHOLDS IN PRIVATE DWELLINGS

Class	Households		Population	
	Households	Population	Households	Population
A	29,301	96,629	D	1,059
B	1,411	6,942	E	37
C	819	2,000	<i>Total</i>	<i>32,627</i>
				<i>110,866</i>

DWELLINGS AND HOUSEHOLDS—continued

	Houses	Flats	Other	Total
Total occupied private dwellings	27,412	4,901	314	32,627
No. OF PERSONS—				
1	2,119	1,289	139	3,547
2	6,165	1,936	86	8,187
3	5,377	896	48	6,321
4	6,229	510	15	6,754
5	4,133	180	15	4,328
6	2,014	63	6	2,083
7	806	15	1	822
8 and over	569	12	4	585
No. OF ROOMS—				
1	90	150	104	344
2	259	722	92	1,073
3	510	1,118	53	1,681
4	3,535	2,355	28	5,918
5	10,288	414	9	10,711
6	7,878	101	14	7,993
7 and over	4,852	41	14	4,907
No. OF BEDROOMS—				
0	161	286	106	553
1	533	1,106	114	1,753
2	6,532	3,054	40	9,626
3	16,119	353	12	16,484
4	3,439	25	12	3,476
5 and over	487	16	6	509
Not stated	141	61	24	226
NATURE OF OCCUPANCY—				
Owner	22,193	1,114	56	23,363
Tenant of S.H.A.	2,055	638	22	2,715
Tenant, other	2,447	2,928	178	5,553
Other and not stated	717	221	58	996
FACILITIES—				
Gas only	8	2	4	14
Electricity only	14,884	3,275	140	18,299
Gas and elec.	12,412	1,571	142	14,125
No gas or elec.	10	..	2	12
Not stated	98	53	26	177
With T.V.	23,223	3,519	149	26,891
SEWERAGE—				
Mains sewer	24,460	4,744	262	29,466
Separate system	2,532	86	15	2,633
Sanitary pan	269	12	7	288
Other and not stated	151	59	30	240
MOTOR VEHICLES AT DWELLING—				
0	4,257	1,759	127	6,143
1	13,764	2,474	118	16,356
2 and over	9,070	530	38	9,638
Not stated	321	138	31	490
MATERIAL OF OUTER WALLS—				
Brick	10,066	4,187	149	14,402
Brick veneer	6,583	231	11	6,825
Stone	101	27	8	136
Concrete	180	60	7	247
Timber	4,397	152	52	4,601
Metal	179	2	23	204
Fibro-cement	5,880	237	54	6,171
Other	26	5	10	41

See Explanatory Notes for details of classifications and abbreviations.

DIVISION OF PATERSON-N.S.W.

POPULATION				POPULATION—continued				
	Males	Females	Persons		Males	Females	Persons	
Total population	45,158	42,936	88,094	Total population	45,158	42,936	88,094	
AGE (years)—				BIRTHPLACE BY NATIONALITY—				
0-4	4,608	4,478	9,086	Australia	British	41,987	40,459	82,446
5-9	4,698	4,472	9,170		Other
10-14	4,597	4,433	9,030	New Zealand	British	118	135	253
15-19	3,898	3,749	7,647		Other	11	10	21
20-24	4,150	3,417	7,567	Europe—				
25-29	3,377	2,937	6,314	U.K. and Ireland	British	1,311	1,056	2,367
30-34	2,758	2,558	5,316		Other	84	61	145
35-39	2,587	2,423	5,010	Austria	British	43	53	96
40-44	2,851	2,593	5,444		Other	22	14	36
45-49	2,642	2,476	5,118	Czechoslovakia	British	14	16	30
50-54	2,244	2,120	4,364		Other	13	8	21
55-59	2,137	1,925	4,062	Germany	British	215	235	450
60-64	1,639	1,626	3,265		Other	86	61	147
65-69	1,219	1,220	2,439	Greece	British	40	22	62
70 and over	1,753	2,509	4,262		Other	24	18	42
<i>Total under 21</i>	<i>18,763</i>	<i>17,751</i>	<i>36,514</i>	Hungary	British	17	12	29
<i>Total 21 and over</i>	<i>26,395</i>	<i>25,185</i>	<i>51,580</i>		Other	7	2	9
RELIGION—				Italy	British	65	32	97
Baptist	334	346	680		Other	102	29	131
Brethren	13	14	27	Malta	British	5	2	7
Roman Catholic and					Other	1	..	1
Catholic (undefined)	12,784	12,589	25,373	Netherlands	British	118	86	204
Churches of Christ	42	42	84		Other	46	32	78
Church of England	19,652	18,950	38,602	Poland	British	191	153	344
Congregational	244	270	514		Other	37	31	68
Greek and other Orthodox	197	157	354	U.S.S.R.	British	75	58	133
Jehovah's Witness	81	93	174		Other	12	13	25
Lutheran	135	150	285	Yugoslavia	British	32	13	45
Methodist	3,582	3,500	7,082		Other	57	25	82
Presbyterian	3,660	3,613	7,273	Other Europe	British	68	39	107
Salvation Army	161	204	365		Other	114	46	160
Seventh Day Adventist	136	142	278	<i>Total Europe</i>	<i>British</i>	<i>2,194</i>	<i>1,777</i>	<i>3,971</i>
Protestant (undefined)	283	253	536		<i>Other</i>	<i>605</i>	<i>340</i>	<i>945</i>
Other Christian	323	324	647	Asia	British	98	71	169
<i>Total Christian</i>	<i>41,627</i>	<i>40,647</i>	<i>82,274</i>		Other	29	21	50
Hebrew	8	5	13	Africa	British	28	31	59
Muslim	18	4	22		Other	7	2	9
Other non-Christian	11	7	18	America—				
<i>Total non-Christian</i>	<i>37</i>	<i>16</i>	<i>53</i>	Canada	British	10	24	34
Indefinite	60	46	106		Other	3	1	4
No religion	1,463	728	2,191	U.S.A.	British	4	4	8
No reply	1,971	1,499	3,470		Other	36	17	53
MARITAL STATUS—				Other America	British	3	1	4
Never married	23,094	18,962	42,056		Other	1	1	2
Married	20,249	20,027	40,276	<i>Total America</i>	<i>British</i>	<i>17</i>	<i>29</i>	<i>46</i>
Permanently separated	526	488	1,014		<i>Other</i>	<i>40</i>	<i>19</i>	<i>59</i>
Divorced	360	286	646	All other	British	17	32	49
Widowed	929	3,173	4,102		Other	7	10	17
NATIONALITY—								
British	44,459	42,534	86,993					
Other	699	402	1,101					

DIVISION OF PATERSON-N.S.W.—continued

POPULATION—continued				POPULATION—continued			
Total population	Males 45,158	Females 42,936	Persons 88,094	Total population	Males 45,158	Females 42,936	Persons 88,094
PERIOD OF RESIDENCE—				LEVEL OF QUALIFICATIONS—			
Overseas born residents—				Trade			
0 years	102	79	181		4,683	247	4,930
1 year	126	124	250	Technician			
2 years	161	132	293	Non-degree tertiary			
3 years	114	83	197	University—			
4 years	93	52	145	Bachelor degree			
5-9 years	295	218	513	Higher degree			
10-16 years	526	384	910	Not classified			
17 years and over	1,506	1,224	2,730	No qualifications—			
Not stated	187	136	323	Aged 0-14 years			
<i>Total</i>	<i>3,110</i>	<i>2,432</i>	<i>5,542</i>	Studying (n.e.i)			
Overseas born visitors				Other			
Australian born	61	45	106		22,879	26,250	49,129
1966 RESIDENCE—				LEVEL OF STUDY—			
Same dwelling				Trade			
Same Division—	22,920	22,248	45,168	Technician			
Urban	6,647	6,906	13,553	Non-degree tertiary			
Rural	2,777	2,666	5,443	University—			
Same State—				Bachelor degree			
Urban	2,887	2,572	5,459	Higher degree			
Rural	1,035	982	2,017	Not classified			
Other State—				Not studying—			
Urban	647	537	1,184	Aged 0-14 years			
Rural	178	140	318	Qualified (n.e.i)			
Other and not stated	1,280	970	2,250	Other			
Under 5 years of age					22,879	26,250	49,129
or not usual residents	6,787	5,915	12,702	LABOUR FORCE			
USUAL RESIDENCE IN 1971—				Total labour force			
This State—					25,767	9,228	34,995
This dwelling				AGE (YEARS)			
Other dwelling				15-19			
Other State				20-24			
Overseas				25-29			
Not stated				30-34			
	42,812	41,350	84,162	35-39			
	1,462	1,030	2,492	40-44			
	246	82	328	45-49			
	38	35	73	50-54			
	600	439	1,039	55-59			
				60-64			
				65 and over			
USUAL MAJOR ACTIVITY—				OCCUPATIONAL STATUS—			
Working				Employed—			
Home duties				Employer			
Child not yet at school				Self-employed			
Child at school				Employee			
Full-time student				Helper			
Other				<i>Total employed</i>			
	26,414	7,141	33,555		25,507	9,042	34,549
LEVEL OF SCHOOLING—				Unemployed—			
Child not yet at school				Looking for first job			
Now at school				Other			
Never attended school				<i>Total unemployed</i>			
	4,831	4,719	9,550		260	186	446
	10,324	9,899	20,223	INDUSTRY—			
	160	96	256	Agriculture etc.			
Completed schooling to—				Mining			
Level 1				Manufacturing			
Level 2				Electricity			
Level 3				Construction			
Level 4				Wholesale and retail			
Level 5				Transport, storage			
Level 6				Communication			
Level 7				Finance etc.			
Level 8				Public admin., defence			
Level 9				Community services			
Level 10				Entertainment etc.			
Not stated				Other and not stated			
	139	93	232	Unemployed			
	209	168	377		260	186	446
	390	352	742	Agriculture etc.			
	663	591	1,254	Mining			
	6,115	6,084	12,199	Manufacturing			
	1,927	1,715	3,642	Electricity			
	4,636	4,185	8,821	Construction			
	8,229	8,529	16,758	Wholesale and retail			
	2,955	3,062	6,017	Transport, storage			
	3,618	2,718	6,336	Communication			
	962	725	1,687	Finance etc.			
				Public admin., defence			
				Community services			
				Entertainment etc.			
				Other and not stated			
				Unemployed			

See Explanatory Notes for details of classifications and abbreviations.

DIVISION OF PATERSON-N.S.W.—continued

LABOUR FORCE—continued

	Males	Females	Persons
Total labour force	25,767	9,228	34,995
OCCUPATION—			
Professional	1,263	1,173	2,436
Administrative	1,358	199	1,557
Clerical	1,081	2,059	3,140
Sales workers	1,104	1,250	2,354
Farmers etc.	5,520	921	6,441
Miners	581	..	581
Transport workers	2,061	299	2,360
Craftsmen etc.	10,044	1,119	11,163
Service workers etc.	673	1,659	2,332
Armed Services	907	19	926
Other and not stated	915	344	1,259
Unemployed	260	186	446
USUAL MAJOR ACTIVITY—			
Working	25,356	6,874	32,230
Home duties	..	2,229	2,229
Child at school	60	32	92
Full-time student	26	24	50
Other	325	69	394
MARITAL STATUS—			
Never married	6,779	3,091	9,870
Married	17,938	5,382	23,320
Other	1,050	755	1,805

DWELLINGS AND HOUSEHOLDS

CLASSES OF OCCUPIED DWELLING

	Total	Total
Separate house	22,013	162
Semi-detached house	361	399
Attached house	303	
Terrace house	57	
Villa unit	49	
Self-contained flat	1,177	
		24,521
		24,738

POPULATION IN FLATS BY SIZE OF BLOCK OF FLATS

No. of flats in block	Population	No. of flats in block	Population
1	711	17 and over	45
2-8	2,051		
9-16	43	Total	2,850

HOUSES AND FLATS BY AVERAGE WEEKLY RENT

	Private houses		Self-cont. flats	
	Number	Average Rent (\$)	Number	Average Rent (\$)
Rented—				
Furnished	405	14.09	408	16.18
Unfurnished—				
S.H.A.	1,283	10.55	58	3.11
Other	2,669	9.48	474	12.85
Not stated	360	..	38	..

UNOCCUPIED PRIVATE DWELLINGS—REASON UNOCCUPIED

	Private houses		Self-cont. flats		Other	Total
	Number	Percentage	Number	Percentage		
For sale or let	271	43	2	..	2	316
New	73	5	78
Under repair	131	2	133
Holiday home	72	1	1	..	1	74
Temporary only	566	63	39	..	39	668
Other & not stated	640	4	2	..	2	646
Total	1,753	118	44	..	44	1,915

HOUSEHOLD CLASSIFICATION—TOTAL POPULATION AND NUMBER OF HOUSEHOLDS IN PRIVATE DWELLINGS

Classification (See Explanatory Notes)

Class	Households		Population	
	Number	Percentage	Number	Percentage
A	22,232	74.128	D	828
B	970	4.698	E	21
C	470	1.163	Total	24,521
				84,190

DWELLINGS AND HOUSEHOLDS—continued

	Houses	Flats	Other	Total
Total occupied private dwellings	22,783	1,177	561	24,521
No. OF PERSONS—				
1	2,377	292	205	2,874
2	5,554	458	165	6,177
3	4,220	206	82	4,508
4	4,578	133	69	4,780
5	3,024	55	24	3,103
6	1,749	19	12	1,780
7	696	11	2	709
8 and over	585	3	2	590
No. OF ROOMS—				
1	33	33	241	307
2	176	321	186	683
3	570	345	89	1,004
4	3,535	278	18	3,831
5	9,077	99	15	9,191
6	5,849	43	8	5,900
7 and over	3,543	58	4	3,605
No. OF BEDROOMS—				
0	58	75	215	348
1	552	546	192	1,290
2	5,445	359	64	5,868
3	12,811	115	17	12,943
4	3,042	28	4	3,074
5 and over	723	26	..	749
Not stated	152	28	69	249
NATURE OF OCCUPANCY—				
Owner	15,998	125	254	16,377
Tenant of S.H.A.	1,393	65	5	1,463
Tenant, other	3,324	913	199	4,436
Other and not stated	2,068	74	103	2,245
FACILITIES—				
Gas only	27	..	15	42
Electricity only	17,107	710	219	18,036
Gas and elec.	5,343	452	263	6,058
No gas or elec.	140	3	25	168
Not stated	166	12	39	217
With T.V.	18,269	821	279	19,369
SEWERAGE—				
Mains sewer	13,392	1,020	241	14,653
Separate system	4,547	80	84	4,711
Sanitary pan	2,933	48	63	3,044
Other and not stated	1,911	29	173	2,113
MOTOR VEHICLES AT DWELLING—				
0	3,410	287	126	3,823
1	11,971	672	308	12,951
2 and over	7,053	194	92	7,339
Not stated	349	24	35	408
MATERIAL OF OUTER WALLS—				
Brick	2,027	499	56	2,582
Brick veneer	1,066	69	2	1,137
Stone	134	29	6	169
Concrete	170	28	5	203
Timber	15,145	371	147	15,663
Metal	429	10	228	667
Fibro-cement	3,771	169	48	3,988
Other	41	2	69	112

See Explanatory Notes for details of classifications and abbreviations.

DIVISION OF PERTH-W.A.

POPULATION				POPULATION— <i>continued</i>				
	Males 57,933	Females 57,872	Persons 115,805		Males 57,933	Females 57,872	Persons 115,805	
Total population				Total population				
AGE (years)—				BIRTHPLACE BY NATIONALITY—				
0-4	5,046	4,829	9,875	Australia	British	35,204	38,079	73,283
5-9	4,935	4,675	9,610		Other
10-14	5,049	5,076	10,125	New Zealand	British	439	388	827
15-19	5,322	5,509	10,831		Other	48	38	86
20-24	6,021	5,745	11,766	Europe—				
25-29	4,567	3,984	8,551	U.K. and Ireland	British	9,002	8,083	17,085
30-34	3,672	3,448	7,120		Other	536	533	1,069
35-39	3,439	3,146	6,585	Austria	British	65	70	135
40-44	3,469	3,283	6,752		Other	59	33	92
45-49	3,576	3,273	6,849	Czechoslovakia	British	32	34	66
50-54	2,828	2,730	5,558		Other	31	16	47
55-59	2,767	2,787	5,554	Germany	British	347	414	761
60-64	2,366	2,605	4,971		Other	180	149	329
65-69	2,037	2,171	4,208	Greece	British	565	462	1,027
70 and over	2,839	4,611	7,450		Other	437	411	848
<i>Total under 21</i>	<i>21,449</i>	<i>21,226</i>	<i>42,675</i>	Hungary	British	101	75	176
<i>Total 21 and over</i>	<i>36,484</i>	<i>36,646</i>	<i>73,130</i>		Other	32	12	44
RELIGION—				Italy	British	1,846	1,368	3,214
Baptist	741	822	1,563		Other	1,878	1,664	3,542
Brethren	44	74	118	Malta	British	155	109	264
Roman Catholic and					Other	18	11	29
Catholic (undefined)	18,291	18,236	36,527	Netherlands	British	459	379	838
Churches of Christ	731	905	1,636		Other	265	206	471
Church of England	16,577	17,916	34,493	Poland	British	518	388	906
Congregational	235	324	559		Other	123	97	220
Greek and other Orthodox	2,203	2,032	4,235	U.S.S.R.	British	203	184	387
Jehovah's Witness	229	281	510		Other	42	35	77
Lutheran	452	480	932	Yugoslavia	British	323	233	556
Methodist	3,646	4,278	7,924		Other	623	503	1,126
Presbyterian	2,321	2,547	4,868	Other Europe	British	374	272	646
Salvation Army	341	379	720		Other	376	248	624
Seventh Day Adventist	131	171	302	<i>Total Europe</i>	British	13,990	12,071	26,061
Protestant (undefined)	917	925	1,842		Other	4,600	3,918	8,518
Other Christian	889	1,017	1,906	Asia	British	1,979	1,950	3,929
<i>Total Christian</i>	<i>47,748</i>	<i>50,387</i>	<i>98,135</i>		Other	673	616	1,289
Hebrew	728	737	1,465	Africa	British	487	466	953
Muslim	188	105	293		Other	124	85	209
Other non-Christian	140	108	248	America—				
<i>Total non-Christian</i>	<i>1,056</i>	<i>950</i>	<i>2,006</i>	Canada	British	88	56	144
Indefinite	178	155	333		Other	17	15	32
No religion	5,671	3,678	9,349	U.S.A.	British	17	16	33
No reply	3,280	2,702	5,982		Other	187	95	282
MARITAL STATUS—				Other America	British	8	10	18
Never married	29,356	24,806	54,162		Other	17	13	30
Married	25,153	25,496	50,649	<i>Total America</i>	British	113	82	195
Permanently separated	1,154	1,147	2,301		Other	221	123	344
Divorced	968	922	1,890	All other	British	48	43	91
Widowed	1,302	5,501	6,803		Other	7	13	20
NATIONALITY—								
British	52,260	53,079	105,339					
Other	5,673	4,793	10,466					

See Explanatory Notes for details of classifications and abbreviations.

DIVISION OF PERTH-W.A.—continued

POPULATION—continued				POPULATION—continued			
	Males	Females	Persons		Males	Females	Persons
Total population	57,933	57,872	115,805	Total population	57,933	57,872	115,805
PERIOD OF RESIDENCE—				LEVEL OF QUALIFICATIONS—			
Overseas born residents—				Trade	9,247	746	9,993
0 years	2,158	1,997	4,155	Technician	1,276	1,494	2,770
1 year	1,893	1,634	3,527	Non-degree tertiary	1,545	1,188	2,733
2 years	1,632	1,405	3,037	University—			
3 years	1,140	1,012	2,152	Bachelor degree	885	326	1,211
4 years	920	836	1,756	Higher degree	118	30	148
5–9 years	2,534	2,303	4,837	Not classified	473	1,776	2,249
10–16 years	2,673	2,627	5,300	No qualifications—			
17 years and over	7,774	6,329	14,103	Aged 0–14 years	15,030	14,580	29,610
Not stated	1,352	1,269	2,621	Studying (n.e.i)	3,506	1,388	4,894
Total	22,076	19,412	41,488	Other	25,853	36,344	62,197
Overseas born visitors	653	381	1,034	LEVEL OF STUDY—			
Australian born	35,204	38,079	73,283	Trade	1,477	133	1,610
				Technician	694	471	1,165
1966 RESIDENCE—				Non-degree tertiary	1,140	448	1,588
Same dwelling	23,112	24,542	47,654	University—			
Same Division—				Bachelor degree	948	280	1,228
Urban	10,993	11,465	22,458	Higher degree	77	21	98
Rural	392	435	827	Not classified	135	292	427
Same State—				Not studying—			
Urban	1,659	1,711	3,370	Aged 0–14 years	15,030	14,580	29,610
Rural	1,388	1,447	2,835	Qualified (n.e.i)	12,579	5,303	17,882
Other State—				Other	25,853	36,344	62,197
Urban	2,294	2,075	4,369				
Rural	243	202	445	LABOUR FORCE			
Other and not stated	9,030	8,249	17,279	Total labour force	33,644	17,748	51,392
Under 5 years of age or not usual residents	8,822	7,746	16,568	AGE (YEARS)			
				15–19	3,338	3,452	6,790
USUAL RESIDENCE IN 1971—				20–24	5,222	3,720	8,942
This State—				25–29	4,255	1,799	6,054
This dwelling	53,913	54,714	108,627	30–34	3,458	1,457	4,915
Other dwelling	1,616	1,555	3,171	35–39	3,270	1,527	4,797
Other State	736	419	1,155	40–44	3,258	1,639	4,897
Overseas	475	230	705	45–49	3,326	1,563	4,889
Not stated	1,193	954	2,147	50–54	2,575	1,100	3,675
				55–59	2,425	845	3,270
USUAL MAJOR ACTIVITY—				60–64	1,716	421	2,137
Working	34,630	15,509	50,139	65 and over	801	225	1,026
Home duties	..	23,584	23,584	OCCUPATIONAL STATUS—			
Child not yet at school	5,513	5,261	10,774	Employed—			
Child at school	10,732	10,288	21,020	Employer	1,623	431	2,054
Full-time student	1,355	832	2,187	Self-employed	1,955	457	2,412
Other	5,703	2,398	8,101	Employee	29,076	16,243	45,319
				Helper	45	115	160
LEVEL OF SCHOOLING—				Total employed	32,699	17,246	49,945
Child not yet at school	5,513	5,261	10,774	Unemployed—			
Now at school	10,706	10,269	20,975	Looking for first job	131	84	215
Never attended school	404	547	951	Other	814	418	1,232
				Total unemployed	945	502	1,447
Completed schooling to—				INDUSTRY—			
Level 1	587	684	1,271	Agriculture etc.	259	45	304
Level 2	611	676	1,287	Mining	334	144	478
Level 3	1,438	1,316	2,754	Manufacturing	7,370	1,870	9,240
Level 4	2,140	2,356	4,496	Electricity	614	61	675
Level 5	5,851	6,412	12,263	Construction	4,813	279	5,092
Level 6	2,135	2,419	4,554	Wholesale and retail	6,709	4,780	11,489
Level 7	5,029	5,447	10,476	Transport, storage	2,518	346	2,864
Level 8	8,727	10,141	18,868	Communication	1,007	324	1,331
Level 9	3,211	3,135	6,346	Finance etc.	2,176	1,990	4,166
Level 10	9,413	7,130	16,543	Public admin., defence	1,776	858	2,634
Not stated	2,168	2,079	4,247	Community services	2,274	4,071	6,345
				Entertainment etc.	1,262	1,834	3,096
				Other and not stated	1,587	644	2,231
				Unemployed	945	502	1,447

See Explanatory Notes for details of classifications and abbreviations.

DIVISION OF PERTH-W.A.—continued

LABOUR FORCE—continued

	Males	Females	Persons
Total labour force	33,644	17,748	51,392
OCCUPATION—			
Professional	2,726	2,245	4,971
Administrative	2,656	481	3,137
Clerical	3,288	5,964	9,252
Sales workers	2,052	2,412	4,464
Farmers etc.	596	38	634
Miners	87	1	88
Transport workers	2,482	543	3,025
Craftsmen etc.	15,294	1,436	16,730
Service workers etc.	1,705	3,333	5,038
Armed Services	159	2	161
Other and not stated	1,654	791	2,445
Unemployed	945	502	1,447
USUAL MAJOR ACTIVITY—			
Working	32,976	14,849	47,825
Home duties	..	2,657	2,657
Child at school	82	58	140
Full-time student	154	79	233
Other	432	105	537
MARITAL STATUS—			
Never married	10,372	6,917	17,289
Married	21,243	9,045	30,288
Other	2,029	1,786	3,815

DWELLINGS AND HOUSEHOLDS

CLASSES OF OCCUPIED DWELLING

	Total	Other flat	Total
Separate house	24,747	Caravan etc.	909
Semi-detached house	2,209		18
Attached house	307	<i>Total private</i>	34,728
Terrace house	251	Non-private	364
Villa unit	280		
Self-contained flat	6,007	<i>Total</i>	35,092

POPULATION IN FLATS BY SIZE OF BLOCK OF FLATS

No. of flats in block	Population	No. of flats in block	Population
1	578	17 and over	6,596
2-8	2,303		
9-16	2,036	<i>Total</i>	11,513

HOUSES AND FLATS BY AVERAGE WEEKLY RENT

	Private houses		Self-cont. flats	
	Number	Av. Rent (\$)	Number	Av. Rent (\$)
Rented—				
Furnished	1,213	18.48	2,726	19.95
Unfurnished—				
S.H.A.	695	8.71	78	7.03
Other	4,076	18.35	2,009	17.68
Not stated	578	..	225	..

UNOCCUPIED PRIVATE DWELLINGS—REASON UNOCCUPIED

	Private houses	Self-cont. flats	Other	Total
	Number	Number		
For sale or let	429	596	65	1,090
New	93	97	..	190
Under repair	110	8	..	118
Holiday home	5	3	..	8
Temporary only	457	186	22	665
Other & not stated	169	19	5	193
<i>Total</i>	1,263	909	92	2,264

HOUSEHOLD CLASSIFICATION—TOTAL POPULATION AND NUMBER OF HOUSEHOLDS IN PRIVATE DWELLINGS

Classification (See Explanatory Notes)					
Class	Households	Population	Class	Households	Population
A	29,996	90,195	D	1,399	6,506
B	1,225	5,961	E	51	318
C	2,057	5,061	<i>Total</i>	34,728	108,041

DWELLINGS AND HOUSEHOLDS—continued

	Houses	Flats	Other	Total
Total occupied private dwellings	27,794	6,007	927	34,728
No. OF PERSONS—				
1	3,251	2,278	773	6,302
2	6,887	2,543	109	9,539
3	5,112	772	28	5,912
4	5,448	294	11	5,753
5	3,806	79	3	3,888
6	1,868	27	2	1,897
7	821	12	..	833
8 and over	601	2	1	604
No. OF ROOMS—				
1	105	401	541	1,047
2	275	2,089	127	2,491
3	1,386	2,015	67	3,468
4	5,001	1,151	37	6,189
5	12,553	212	47	12,812
6	5,779	79	29	5,887
7 and over	2,695	60	79	2,834
No. OF BEDROOMS—				
0	183	665	468	1,316
1	911	2,929	152	3,992
2	6,849	2,059	39	8,947
3	15,700	186	28	15,914
4	3,321	27	18	3,366
5 and over	627	27	64	718
Not stated	203	114	158	475
NATURE OF OCCUPANCY—				
Owner	20,188	659	43	20,890
Tenant of S.H.A.	920	97	7	1,024
Tenant, other	5,642	4,941	690	11,273
Other and not stated	1,044	310	187	1,541
FACILITIES—				
Gas only	10	8	..	18
Electricity only	15,295	1,248	210	16,753
Gas and elec.	12,323	4,648	635	17,606
No gas or elec.	10	5	2	17
Not stated	156	98	80	334
With T.V.	22,873	3,631	274	26,778
SEWERAGE—				
Mains sewer	15,130	5,474	761	21,365
Separate system	12,366	372	68	12,806
Sanitary pan	22	4	4	30
Other and not stated	276	157	94	527
MOTOR VEHICLES AT DWELLING—				
0	5,690	2,387	513	8,590
1	13,681	2,890	177	16,748
2 and over	7,928	534	40	8,502
Not stated	495	196	197	888
MATERIAL OF OUTER WALLS—				
Brick	21,408	5,574	829	27,811
Brick veneer	1,129	49	6	1,184
Stone	69	30	5	104
Concrete	180	267	9	456
Timber	2,225	33	39	2,297
Metal	41	4	8	53
Fibro-cement	2,697	43	26	2,766
Other	45	7	5	57

See Explanatory Notes for details of classifications and abbreviations.

DIVISION OF PETRIE-QLD

POPULATION				POPULATION—continued				
	Males	Females	Persons		Males	Females	Persons	
Total population	56,442	58,476	114,918	Total population	56,442	58,476	114,918	
AGE (years)—				BIRTHPLACE BY NATIONALITY—				
0-4	6,158	6,006	12,164	Australia				
5-9	6,241	6,032	12,273	British	49,029	51,410	100,439	
10-14	6,384	5,893	12,277	Other	
15-19	5,164	5,021	10,185	New Zealand				
20-24	3,837	4,145	7,982	British	334	330	664	
25-29	3,708	4,107	7,815	Other	33	27	60	
30-34	3,558	3,720	7,278	Europe—				
35-39	3,201	3,426	6,627	U.K. and Ireland				
40-44	3,457	3,533	6,990	British	4,644	4,589	9,233	
45-49	3,484	3,484	6,968	Other	217	246	463	
50-54	2,850	2,928	5,778	Austria				
55-59	2,367	2,453	4,820	British	18	25	43	
60-64	1,902	2,216	4,118	Other	23	11	34	
65-69	1,542	1,784	3,326	Czechoslovakia				
70 and over	2,589	3,728	6,317	British	23	9	32	
<i>Total under 21</i>	<i>24,727</i>	<i>23,761</i>	<i>48,488</i>	Other	4	2	6	
<i>Total 21 and over</i>	<i>31,715</i>	<i>34,715</i>	<i>66,430</i>	Germany				
				British	123	141	264	
				Other	73	78	151	
				Greece				
				British	63	41	104	
				Other	31	27	58	
				Hungary				
				British	26	17	43	
				Other	4	3	7	
				Italy				
				British	147	87	234	
				Other	62	49	111	
				Malta				
				British	30	23	53	
				Other	1	..	1	
				Netherlands				
				British	249	174	423	
				Other	118	108	226	
				Poland				
				British	70	42	112	
				Other	9	10	19	
				U.S.S.R.				
				British	19	23	42	
				Other	2	5	7	
				Yugoslavia				
				British	34	22	56	
				Other	8	7	15	
				Other Europe				
				British	117	85	202	
				Other	96	97	193	
				<i>Total Europe</i>	<i>British</i>	<i>5,563</i>	<i>5,278</i>	<i>10,841</i>
					<i>Other</i>	<i>648</i>	<i>643</i>	<i>1,291</i>
				Asia				
				British	295	285	580	
				Other	32	40	72	
				Africa				
				British	95	102	197	
				Other	11	15	26	
				America—				
				Canada				
				British	41	40	81	
				Other	1	5	6	
				U.S.A.				
				British	28	23	51	
				Other	131	100	231	
				Other America				
				British	4	4	8	
				Other	2	5	7	
				<i>Total America</i>	<i>British</i>	<i>73</i>	<i>67</i>	<i>140</i>
					<i>Other</i>	<i>134</i>	<i>110</i>	<i>244</i>
				All other				
				British	158	144	302	
				Other	37	25	62	

See Explanatory Notes for details of classifications and abbreviations.

DIVISION OF PETRIE-QLD—continued

POPULATION—continued				POPULATION—continued			
	Males	Females	Persons		Males	Females	Persons
Total population	56,442	58,476	114,918	Total population	56,442	58,476	114,918
PERIOD OF RESIDENCE—				LEVEL OF QUALIFICATIONS—			
Overseas born residents—				Trade	8,092	624	8,716
0 years	278	304	582	Technician	1,357	1,232	2,589
1 year	385	413	798	Non-degree tertiary	1,397	1,086	2,483
2 years	295	308	603	University—			
3 years	253	240	493	Bachelor degree	635	157	792
4 years	289	270	559	Higher degree	47	15	62
5-9 years	1,191	1,188	2,379	Not classified	367	876	1,243
10-16 years	1,131	1,072	2,203	No qualifications—			
17 years and over	3,129	2,794	5,923	Aged 0-14 years	18,783	17,931	36,714
Not stated	306	376	682	Studying (n.e.i)	2,296	846	3,142
Total	7,257	6,965	14,222	Other	23,468	35,709	59,177
Overseas born visitors	156	101	257	LEVEL OF STUDY—			
Australian born	49,029	51,410	100,439	Trade	1,091	97	1,188
				Technician	558	204	762
1966 RESIDENCE—				Non-degree tertiary	526	281	807
Same dwelling	25,659	26,631	52,290	University—			
Same Division—				Bachelor degree	494	252	746
Urban	11,912	12,561	24,473	Higher degree	50	1	51
Rural	497	483	980	Not classified	121	145	266
Same State—				Not studying—			
Urban	2,883	3,062	5,945	Aged 0-14 years	18,783	17,931	36,714
Rural	1,248	1,238	2,486	Qualified (n.e.i)	11,351	3,856	15,207
Other State—				Other	23,468	35,709	59,177
Urban	2,781	2,826	5,607				
Rural	265	266	531	LABOUR FORCE			
Other and not stated	2,757	2,754	5,511	Total labour force	29,847	13,245	43,092
Under 5 years of age or not usual residents	8,440	8,655	17,095				
				AGE (YEARS)			
USUAL RESIDENCE IN 1971—				15-19	3,195	3,070	6,265
This State—				20-24	3,535	2,319	5,854
This dwelling	53,890	55,567	109,457	25-29	3,556	1,225	4,781
Other dwelling	1,208	1,533	2,741	30-34	3,456	1,185	4,641
Other State	464	507	971	35-39	3,096	1,228	4,324
Overseas	99	127	226	40-44	3,326	1,338	4,664
Not stated	781	742	1,523	45-49	3,265	1,163	4,428
				50-54	2,605	840	3,445
USUAL MAJOR ACTIVITY—				55-59	2,005	528	2,533
Working	30,432	10,697	41,129	60-64	1,319	214	1,533
Home duties		26,152	26,152	65 and over	489	135	624
Child not yet at school	6,592	6,433	13,025	OCCUPATIONAL STATUS—			
Child at school	13,780	12,675	26,455	Employed—			
Full-time student	558	572	1,130	Employer	1,774	502	2,276
Other	5,080	1,947	7,027	Self-employed	1,733	539	2,272
				Employee	25,946	11,801	37,747
				Helper	42	125	167
				Total employed	29,495	12,967	42,462
LEVEL OF SCHOOLING—				Unemployed—			
Child not yet at school	6,592	6,433	13,025	Looking for first job	55	40	95
Now at school	13,765	12,658	26,423	Other	297	238	535
Never attended school	106	112	218	Total unemployed	352	278	630
Completed schooling to—							
Level 1	246	168	414	INDUSTRY—			
Level 2	325	295	620	Agriculture etc.	473	132	605
Level 3	883	953	1,836	Mining	151	28	179
Level 4	2,201	2,345	4,546	Manufacturing	6,414	1,924	8,338
Level 5	7,550	8,969	16,519	Electricity	583	57	640
Level 6	4,060	5,040	9,100	Construction	3,820	237	4,057
Level 7	3,233	3,698	6,931	Wholesale and retail	6,868	3,865	10,733
Level 8	9,006	10,809	19,815	Transport, storage	2,225	229	2,454
Level 9	1,357	1,223	2,580	Communication	882	161	1,043
Level 10	5,641	3,812	9,453	Finance etc.	2,215	1,430	3,645
Not stated	1,477	1,961	3,438	Public admin., defence	2,166	638	2,801
				Community services	1,932	2,601	4,533
				Entertainment etc.	781	1,171	1,952
				Other and not stated	985	497	1,482
				Unemployed	352	278	630

DIVISION OF PETRIE-QLD—continued

LABOUR FORCE—continued

	Males	Females	Persons
Total labour force	29,847	13,245	43,092
OCCUPATION—			
Professional	2,382	1,550	3,932
Administrative	2,922	298	3,220
Clerical	3,447	4,934	8,381
Sales workers	2,476	2,063	4,539
Farmers etc.	631	131	762
Miners	53	..	53
Transport workers	2,419	270	2,689
Craftsmen etc.	12,319	1,332	13,651
Service workers etc.	1,338	1,807	3,145
Armed Services	453	9	462
Other and not stated	1,055	573	1,628
Unemployed	352	278	630
USUAL MAJOR ACTIVITY—			
Working	29,446	10,313	39,759
Home duties	..	2,742	2,742
Child at school	103	84	187
Full-time student	61	51	112
Other	237	55	292
MARITAL STATUS—			
Never married	6,577	5,030	11,607
Married	22,299	7,192	29,491
Other	971	1,023	1,994

DWELLINGS AND HOUSEHOLDS

CLASSES OF OCCUPIED DWELLING

	Total	Other flat	Total
Separate house	29,111	Caravan etc.	50
Semi-detached house	238		279
Attached house	123	Total private	31,446
Terrace house	17	Non-private	71
Villa unit	74		
Self-contained flat	1,554	Total	31,517

POPULATION IN FLATS BY SIZE OF BLOCK OF FLATS

No. of flats in block	Population	No. of flats in block	Population
1	319	17 and over	..
2-8	3,795		
9-16	81	Total	4,195

HOUSES AND FLATS BY AVERAGE WEEKLY RENT

	Private houses		Self-cont. flats	
	Number	Av. Rent (\$)	Number	Av. Rent (\$)
Rented—				
Furnished	1,073	16.82	873	16.10
Unfurnished—				
S.H.A.	1,298	9.91	6	3.71
Other	1,964	15.85	297	16.35
Not stated	505	..	59	..

UNOCCUPIED PRIVATE DWELLINGS—REASON UNOCCUPIED

	Private houses	Self-cont. flats	Other	Total
For sale or let	323	82	15	420
New	135	13	..	148
Under repair	45	5	2	52
Holiday home	311	46	1	358
Temporary only	671	41	14	726
Other & not stated	149	28	2	179
Total	1,634	215	34	1,883

HOUSEHOLD CLASSIFICATION—TOTAL POPULATION AND NUMBER OF HOUSEHOLDS IN PRIVATE DWELLINGS

Classification (See Explanatory Notes)					
Class	Households	Population	Class	Households	Population
A	28,899	99,680	D	901	4,516
B	1,088	5,314	E	24	132
C	534	1,243	Total	31,446	110,885

DWELLINGS AND HOUSEHOLDS—continued

	Houses	Flats	Other	Total
Total occupied private dwellings	29,563	1,554	329	31,446
No. OF PERSONS—				
1	2,586	305	98	2,989
2	7,212	566	112	7,890
3	5,182	295	54	5,531
4	6,321	206	29	6,556
5	4,362	99	18	4,479
6	2,231	51	11	2,293
7	974	18	6	998
8 and over	695	14	1	710
No. OF ROOMS—				
1	26	13	169	208
2	168	180	76	424
3	927	528	58	1,513
4	4,241	510	20	4,771
5	13,820	189	6	14,015
6	6,890	75	..	6,965
7 and over	3,491	59	..	3,550
No. OF BEDROOMS—				
0	34	19	128	181
1	530	379	68	977
2	5,376	856	44	6,276
3	19,366	213	7	19,586
4	3,588	43	1	3,632
5 and over	521	15	..	536
Not stated	148	29	81	258
NATURE OF OCCUPANCY—				
Owner	23,988	239	129	24,356
Tenant of S.H.A.	1,591	8	..	1,599
Tenant, other	3,249	1,227	114	4,590
Other and not stated	735	80	86	901
FACILITIES—				
Gas only	9	..	10	19
Electricity only	23,735	1,391	152	25,278
Gas and elec.	5,699	136	115	5,950
No gas or elec.	13	1	4	18
Not stated	107	26	48	181
With T.V.	25,274	1,010	140	26,424
SEWERAGE—				
Mains sewer	20,271	1,424	175	21,870
Separate system	6,859	67	38	6,964
Sanitary pan	2,203	22	22	2,247
Other and not stated	230	41	94	365
MOTOR VEHICLES AT DWELLING—				
0	4,263	510	80	4,853
1	15,911	827	173	16,911
2 and over	9,003	163	33	9,199
Not stated	386	54	43	483
MATERIAL OF OUTER WALLS—				
Brick	2,493	321	10	2,824
Brick veneer	3,055	74	3	3,132
Stone	19	4	..	23
Concrete	434	77	1	512
Timber	18,823	549	59	19,431
Metal	64	1	149	214
Fibro-cement	4,623	526	39	5,188
Other	52	2	68	122

DIVISION OF PHILLIP-N.S.W.

POPULATION				POPULATION—continued			
Total population	Males 50,175	Females 53,197	Persons 103,372	Total population	Males 50,175	Females 53,197	Persons 103,372
AGE (years)—				BIRTHPLACE BY NATIONALITY—			
0-4	3,202	3,036	6,238	Australia			
5-9	2,620	2,482	5,102	British	32,419	37,608	70,027
10-14	2,738	2,630	5,368	Other
15-19	3,769	4,024	7,793	New Zealand			
20-24	7,143	6,947	14,090	British	1,132	1,325	2,457
25-29	5,621	4,774	10,395	Other	88	127	215
30-34	3,453	2,983	6,436	Europe—			
35-39	2,759	2,473	5,232	U.K. and Ireland			
40-44	2,906	2,898	5,804	British	5,676	4,820	10,496
45-49	3,049	3,285	6,334	Other	392	368	760
50-54	2,822	3,338	6,160	Austria			
55-59	2,925	3,428	6,353	British	209	230	439
60-64	2,518	3,134	5,652	Other	124	75	199
65-69	1,837	2,511	4,348	Czechoslovakia			
70 and over	2,813	5,254	8,067	British	243	210	453
				Other	187	169	356
Total under 21	13,561	13,508	27,069	Germany			
Total 21 and over	36,614	39,689	76,303	British	357	417	774
				Other	400	282	682
RELIGION—				Greece			
Baptist	149	218	367	British	470	381	851
Brethren	13	24	37	Other	368	406	774
Roman Catholic and Catholic (undefined)	16,306	18,443	34,749	Hungary			
Churches of Christ	45	76	121	British	792	774	1,566
Church of England	13,129	15,218	28,347	Other	113	119	232
Congregational	78	126	204	Italy			
Greek and other Orthodox	2,098	2,052	4,150	British	377	254	631
Jehovah's Witness	65	101	166	Other	378	299	677
Lutheran	323	337	660	Malta			
Methodist	1,304	1,678	2,982	British	164	116	280
Presbyterian	2,215	2,642	4,857	Other	8	9	17
Salvation Army	36	65	101	Netherlands			
Seventh Day Adventist	43	48	91	British	157	112	269
Protestant (undefined)	823	886	1,709	Other	176	121	297
Other Christian	556	561	1,117	Poland			
Total Christian	37,183	42,475	79,658	British	483	407	890
				Other	71	71	142
Hebrew	3,038	3,304	6,342	U.S.S.R.			
Muslim	177	68	245	British	173	255	428
Other non-Christian	230	136	366	Other	22	34	56
Total non-Christian	3,445	3,508	6,953	Yugoslavia			
				British	216	143	359
Indefinite	150	105	255	Other	160	130	290
No religion	5,796	3,740	9,536	Other Europe			
No reply	3,601	3,369	6,970	British	465	397	862
				Other	667	499	1,166
MARITAL STATUS—				Total Europe			
Never married	24,463	20,934	45,397	British	9,782	8,516	18,298
Married	21,993	22,217	44,210	Other	3,066	2,582	5,648
Permanently separated	1,136	1,493	2,629	Asia			
Divorced	1,178	1,682	2,860	British	1,482	1,214	2,696
Widowed	1,405	6,871	8,276	Other	767	524	1,291
				Africa			
NATIONALITY—				British	390	350	740
British	45,524	49,354	94,878	Other	159	148	307
Other	4,651	3,843	8,494	America—			
				Canada			
				British	138	110	248
				Other	24	17	41
				U.S.A.			
				British	28	34	62
				Other	254	153	407
				Other America			
				British	19	16	35
				Other	181	184	365
				Total America			
				British	185	160	345
				Other	459	354	813
				All other			
				British	134	181	315
				Other	112	108	220

See Explanatory Notes for details of classifications and abbreviations.

DIVISION OF PHILLIP-N.S.W.—continued

POPULATION—continued

Total population	Males 50,175	Females 53,197	Persons 103,372
PERIOD OF RESIDENCE—			
Overseas born residents—			
0 years	1,691	1,478	3,169
1 year	1,580	1,256	2,836
2 years	1,136	934	2,070
3 years	643	530	1,173
4 years	603	492	1,095
5-9 years	2,224	1,908	4,132
10-16 years	2,756	2,505	5,261
17 years and over	4,988	4,626	9,614
Not stated	1,048	1,087	2,135
Total	16,669	14,816	31,485
Overseas born visitors	1,087	773	1,860
Australian born	32,419	37,608	70,027
1966 RESIDENCE—			
Same dwelling	17,446	20,727	38,173
Same Division—			
Urban	14,385	14,743	29,128
Rural	71	78	149
Same State—			
Urban	1,693	1,877	3,570
Rural	390	386	776
Other State—			
Urban	1,754	2,060	3,814
Rural	131	162	293
Other and not stated	7,772	6,812	14,584
Under 5 years of age or not usual residents	6,533	6,352	12,885
USUAL RESIDENCE IN 1971—			
This State—			
This dwelling	46,649	49,710	96,359
Other dwelling	1,203	1,431	2,634
Other State	384	327	711
Overseas	439	353	792
Not stated	1,500	1,376	2,876
USUAL MAJOR ACTIVITY—			
Working	34,227	20,663	54,890
Home duties		20,149	20,149
Child not yet at school	3,252	3,078	6,330
Child at school	6,693	6,148	12,841
Full-time student	1,544	1,056	2,600
Other	4,459	2,103	6,562
LEVEL OF SCHOOLING—			
Child not yet at school	3,252	3,078	6,330
Now at school	6,676	6,127	12,803
Never attended school	145	185	330
Completed schooling to—			
Level 1	97	108	205
Level 2	127	194	321
Level 3	261	389	650
Level 4	500	586	1,086
Level 5	3,821	5,491	9,312
Level 6	1,623	1,942	3,565
Level 7	3,474	4,097	7,571
Level 8	8,659	11,220	19,879
Level 9	4,827	5,853	10,680
Level 10	14,087	10,813	24,900
Not stated	2,626	3,114	5,740

POPULATION—continued

Total population	Males 50,175	Females 53,197	Persons 103,372
LEVEL OF QUALIFICATIONS—			
Trade	7,525	947	8,472
Technician	1,704	1,979	3,683
Non-degree tertiary	1,304	1,262	2,566
University—			
Bachelor degree	1,760	716	2,476
Higher degree	304	69	373
Not classified	541	2,317	2,858
No qualifications—			
Aged 0-14 years	8,560	8,148	16,708
Studying (n.e.i.)	3,054	1,505	4,559
Other	25,423	36,254	61,677
LEVEL OF STUDY—			
Trade	649	76	725
Technician	862	451	1,313
Non-degree tertiary	510	364	874
University—			
Bachelor degree	1,562	643	2,205
Higher degree	301	72	373
Not classified	196	239	435
Not studying—			
Aged 0-14 years	8,560	8,148	16,708
Qualified (n.e.i.)	12,112	6,950	19,062
Other	25,423	36,254	61,677
LABOUR FORCE			
Total labour force	33,330	22,036	55,366
AGE (YEARS)			
15-19	1,919	2,187	4,106
20-24	6,105	5,271	11,376
25-29	5,245	3,111	8,356
30-34	3,271	1,673	4,944
35-39	2,612	1,524	4,136
40-44	2,734	1,746	4,480
45-49	2,844	1,948	4,792
50-54	2,618	1,708	4,326
55-59	2,606	1,548	4,154
60-64	2,010	854	2,864
65 and over	1,366	466	1,832
OCCUPATIONAL STATUS—			
Employed—			
Employer	1,701	544	2,245
Self-employed	1,861	643	2,504
Employee	29,064	20,348	49,412
Helper	76	95	171
Total employed	32,702	21,630	54,332
Unemployed—			
Looking for first job	112	70	182
Other	516	336	852
Total unemployed	628	406	1,034
INDUSTRY—			
Agriculture etc.	56	8	64
Mining	65	69	134
Manufacturing	7,354	3,121	10,475
Electricity	607	94	701
Construction	2,576	195	2,771
Wholesale and retail	6,484	5,090	11,574
Transport, storage	3,002	766	3,768
Communication	906	358	1,264
Finance etc.	2,932	2,975	5,907
Public admin., defence	2,241	826	3,067
Community services	2,430	4,515	6,945
Entertainment etc.	2,098	2,571	4,669
Other and not stated	1,951	1,042	2,993
Unemployed	628	406	1,034

DIVISION OF PHILLIP-N.S.W.—continued

LABOUR FORCE—continued

	Males	Females	Persons
Total labour force	33,330	22,036	55,366
OCCUPATION—			
Professional	3,734	3,185	6,919
Administrative	3,211	673	3,884
Clerical	4,209	8,939	13,148
Sales workers	2,803	2,372	5,175
Farmers etc.	232	9	241
Miners	11		11
Transport workers	2,520	671	3,191
Craftsmen etc.	11,252	1,756	13,008
Service workers etc.	2,466	2,872	5,338
Armed Services	297	5	302
Other and not stated	1,967	1,148	3,115
Unemployed	628	406	1,034
USUAL MAJOR ACTIVITY—			
Working	32,686	19,817	52,503
Home duties		1,911	1,911
Child at school	51	52	103
Full-time student	261	146	407
Other	332	110	442
MARITAL STATUS—			
Never married	12,109	8,952	21,061
Married	18,724	9,689	28,413
Other	2,497	3,395	5,892

DWELLINGS AND HOUSEHOLDS

CLASSES OF OCCUPIED DWELLING		Total	Total
Separate house	6,938	Other flat	1,745
Semi-detached house	5,497	Caravan etc.	7
Attached house	218	Total private	37,839
Terrace house	524	Non-private	262
Villa unit	115		
Self-contained flat	22,795	Total	38,101

POPULATION IN FLATS BY SIZE OF BLOCK OF FLATS

No. of flats in block	Population	No. of flats in block	Population
1	1,385	17 and over	6,926
2-8	29,440		
9-16	16,393	Total	54,144

HOUSES AND FLATS BY AVERAGE WEEKLY RENT

	Private houses		Self-cont. flats	
	Number	Av. Rent (\$)	Number	Av. Rent (\$)
Rented—				
Furnished	836	28.67	4,292	27.79
Unfurnished—				
S.H.A.	21	11.76	738	9.31
Other	1,889	20.72	10,488	21.84
Not stated	198		677	

UNOCCUPIED PRIVATE DWELLINGS—REASON UNOCCUPIED

	Private houses	Self-cont. flats	Other	Total
For sale or let	227	1,193	112	1,532
New	61	274	97	432
Under repair	64	101	8	173
Holiday home	8	32	2	42
Temporary only	281	704	82	1,067
Other & not stated	120	172	31	323
Total	761	2,476	332	3,569

HOUSEHOLD CLASSIFICATION—TOTAL POPULATION AND NUMBER OF HOUSEHOLDS IN PRIVATE DWELLINGS

Classification (See Explanatory Notes)					
Class	House-holds	Population	Class	House-holds	Population
A	30,620	74,830	D	1,458	6,121
B	1,158	4,856	E	59	287
C	4,544	12,025	Total	37,839	98,119

DWELLINGS AND HOUSEHOLDS—continued

	Houses	Flats	Other	Total
Total occupied private dwellings	13,292	22,795	1,752	37,839
No. OF PERSONS—				
1	1,953	5,242	1,184	8,379
2	3,852	9,317	411	13,580
3	2,641	4,521	97	7,259
4	2,373	2,418	33	4,824
5	1,325	916	18	2,259
6	684	266	4	954
7	256	77	2	335
8 and over	208	38	3	249
No. OF ROOMS—				
1	66	453	767	1,286
2	161	1,997	507	2,665
3	453	5,201	186	5,840
4	2,079	10,113	100	12,292
5	4,379	3,754	37	8,170
6	3,587	947	35	4,569
7 and over	2,567	330	120	3,017
No. OF BEDROOMS—				
0	87	636	819	1,542
1	426	4,973	517	5,916
2	4,146	13,134	127	17,407
3	6,389	3,305	26	9,720
4	1,593	259	11	1,863
5 and over	454	72	84	610
Not stated	197	416	168	781
NATURE OF OCCUPANCY—				
Owner	9,747	5,678	65	15,490
Tenant of S.H.A.	31	816	12	859
Tenant, other	2,913	15,379	1,484	19,776
Other and not stated	601	922	191	1,714
FACILITIES—				
Gas only	4	7	2	13
Electricity only	3,786	9,281	489	13,556
Gas and elec.	9,348	13,095	1,117	23,560
No gas or elec.	3	11	4	18
Not stated	151	401	140	692
With T.V.	10,240	16,158	654	27,052
SEWERAGE—				
Mains sewer	13,046	22,111	1,582	36,739
Separate system	64	223	26	313
Sanitary pan	5	9	4	18
Other and not stated	177	452	140	769
MOTOR VEHICLES AT DWELLING—				
0	4,103	8,798	1,022	13,923
1	6,081	10,697	420	17,198
2 and over	2,701	2,388	75	5,164
Not stated	407	912	235	1,554
MATERIAL OF OUTER WALLS—				
Brick	12,292	21,252	1,402	34,946
Brick veneer	208	382	23	613
Stone	160	183	120	463
Concrete	151	795	110	1,056
Timber	392	74	49	515
Metal	9	5	5	19
Fibro-cement	74	89	38	201
Other	6	15	5	26

See Explanatory Notes for details of classifications and abbreviations.

DIVISION OF PORT ADELAIDE-S.A.

POPULATION				POPULATION—continued				
Total population	Males 47,553	Females 48,094	Persons 95,647	Total population	Males 47,553	Females 48,094	Persons 95,647	
AGE (years)—				BIRTHPLACE BY NATIONALITY—				
0-4	3,485	3,417	6,902	Australia	British	34,225	36,049	70,274
5-9	4,157	3,940	8,097		Other
10-14	4,768	4,538	9,306	New Zealand	British	71	77	148
15-19	5,191	4,860	10,051		Other	4	9	13
20-24	4,146	4,030	8,176	Europe—				
25-29	2,542	2,423	4,965	U.K. and Ireland	British	4,804	4,543	9,347
30-34	2,106	2,241	4,347		Other	210	261	471
35-39	2,250	2,304	4,554	Austria	British	85	90	175
40-44	2,989	3,099	6,088		Other	57	51	108
45-49	3,634	3,819	7,453	Czechoslovakia	British	61	37	98
50-54	3,221	3,178	6,399		Other	51	46	97
55-59	3,060	2,871	5,931	Germany	British	523	635	1,158
60-64	2,278	2,395	4,673		Other	213	225	438
65-69	1,619	1,667	3,286	Greece	British	278	249	527
70 and over	2,107	3,312	5,419		Other	427	450	877
<i>Total under 21</i>	<i>18,566</i>	<i>17,721</i>	<i>36,287</i>	Hungary	British	102	71	173
<i>Total 21 and over</i>	<i>28,987</i>	<i>30,373</i>	<i>59,360</i>		Other	29	23	52
RELIGION—				Italy	British	859	600	1,459
Baptist	1,234	1,353	2,587		Other	972	957	1,929
Brethren	48	44	92	Malta	British	113	87	200
Roman Catholic and Catholic (undefined)	12,621	12,558	25,179		Other	7	8	15
Churches of Christ	717	862	1,579	Netherlands	British	210	184	394
Church of England	10,415	11,139	21,554		Other	197	173	370
Congregational	596	724	1,320	Poland	British	1,034	705	1,739
Greek and other Orthodox	2,073	1,977	4,050		Other	227	195	422
Jehovah's Witness	168	234	402	U.S.S.R.	British	552	511	1,063
Lutheran	1,340	1,444	2,784		Other	94	86	180
Methodist	6,668	7,749	14,417	Yugoslavia	British	487	296	783
Presbyterian	1,267	1,369	2,636		Other	492	437	929
Salvation Army	409	483	892	Other Europe	British	447	311	758
Seventh Day Adventist	58	86	144		Other	165	149	314
Protestant (undefined)	1,219	1,305	2,524	<i>Total Europe</i>	British	9,555	8,319	17,874
Other Christian	741	781	1,522		Other	3,141	3,061	6,202
<i>Total Christian</i>	<i>39,574</i>	<i>42,108</i>	<i>81,682</i>	Asia	British	271	255	526
Hebrew	19	13	32		Other	117	112	229
Muslim	35	22	57	Africa	British	69	89	158
Other non-Christian	51	48	99		Other	14	17	31
<i>Total non-Christian</i>	<i>105</i>	<i>83</i>	<i>188</i>	America—				
Indefinite	119	94	213	Canada	British	14	31	45
No religion	4,761	3,002	7,763		Other	2	1	3
No reply	2,994	2,807	5,801	U.S.A.	British	13	16	29
MARITAL STATUS—					Other	39	31	70
Never married	22,834	19,456	42,290	Other America	British	1	3	4
Married	22,184	22,589	44,773		Other	3	3	6
Permanently separated	726	855	1,581	<i>Total America</i>	British	28	50	78
Divorced	664	719	1,383		Other	44	35	79
Widowed	1,145	4,475	5,620	All other	British	11	17	28
NATIONALITY—					Other	3	4	7
British	44,230	44,856	89,086					
Other	3,323	3,238	6,561					

See Explanatory Notes for details of classifications and abbreviations.

DIVISION OF PORT ADELAIDE-S.A.—continued

POPULATION—continued				POPULATION—continued			
	Males	Females	Persons		Males	Females	Persons
Total population	47,553	48,094	95,647	Total population	47,553	48,094	95,647
PERIOD OF RESIDENCE—				LEVEL OF QUALIFICATIONS—			
Overseas born residents—				Trade	7,005	631	7,636
0 years	810	794	1,604	Technician	686	681	1,367
1 year	500	485	985	Non-degree tertiary	494	491	985
2 years	341	344	685	University—			
3 years	277	268	545	Bachelor degree	308	79	387
4 years	276	285	561	Higher degree	21	5	26
5-9 years	1,900	1,947	3,847	Not classified	261	592	853
10-16 years	2,778	2,728	5,506	No qualifications—			
17 years and over	5,629	4,402	10,031	Aged 0-14 years	12,410	11,895	24,305
Not stated	742	722	1,464	Studying (n.e.i.)	2,163	875	3,038
<i>Total</i>	<i>13,253</i>	<i>11,975</i>	<i>25,228</i>	Other	24,205	32,845	57,050
Overseas born visitors	75	70	145	LEVEL OF STUDY—			
Australian born	34,225	36,049	70,274	Trade	1,296	104	1,400
1966 RESIDENCE—				Technician	473	431	904
Same dwelling	28,737	29,354	58,091	Non-degree tertiary	352	254	606
Same Division—				University—			
Urban	8,467	8,458	16,925	Bachelor degree	392	121	513
Rural	110	109	219	Higher degree	21	5	26
Same State—				Not classified	101	101	202
Urban	760	723	1,483	Not studying—			
Rural	424	466	890	Aged 0-14 years	12,410	11,895	24,305
Other State—				Qualified (n.e.i.)	8,303	2,338	10,641
Urban	843	835	1,678	Other	24,205	32,845	57,050
Rural	134	121	255	LABOUR FORCE			
Other and not stated	2,941	2,904	5,845	Total labour force	27,807	13,973	41,780
Under 5 years of age or not usual residents	5,137	5,124	10,261	AGE (YEARS)			
USUAL RESIDENCE IN 1971—				15-19	3,281	3,044	6,325
This State—				20-24	3,737	2,626	6,363
This dwelling	45,727	46,178	91,905	25-29	2,407	1,064	3,471
Other dwelling	910	1,010	1,920	30-34	1,984	966	2,950
Other State	225	193	418	35-39	2,124	1,075	3,199
Overseas	106	100	206	40-44	2,821	1,451	4,272
Not stated	585	613	1,198	45-49	3,426	1,670	5,096
USUAL MAJOR ACTIVITY—				50-54	2,985	1,041	4,026
Working	28,404	11,913	40,317	55-59	2,725	675	3,400
Home duties		21,334	21,334	60-64	1,801	242	2,043
Child not yet at school	3,563	3,467	7,030	65 and over	516	119	635
Child at school	10,354	9,570	19,924	OCCUPATIONAL STATUS—			
Full-time student	674	453	1,127	Employed—			
Other	4,558	1,357	5,915	Employer	706	264	970
LEVEL OF SCHOOLING—				Self-employed	908	331	1,239
Child not yet at school	3,563	3,467	7,030	Employee	25,582	12,965	38,547
Now at school	10,343	9,561	19,904	Helper	18	69	87
Never attended school	227	391	618	<i>Total employed</i>	<i>27,214</i>	<i>13,629</i>	<i>40,843</i>
Completed schooling to—				Unemployed—			
Level 1	559	616	1,175	Looking for first job	113	100	213
Level 2	624	648	1,272	Other	480	244	724
Level 3	1,330	1,432	2,762	<i>Total unemployed</i>	<i>593</i>	<i>344</i>	<i>937</i>
Level 4	1,789	1,855	3,644	INDUSTRY—			
Level 5	8,474	9,602	18,076	Agriculture etc.	132	32	164
Level 6	2,725	3,260	5,985	Mining	57	7	64
Level 7	3,837	4,471	8,308	Manufacturing	11,493	3,887	15,380
Level 8	5,810	6,020	11,830	Electricity	1,006	40	1,046
Level 9	3,889	3,228	7,117	Construction	2,385	127	2,512
Level 10	3,257	2,242	5,499	Wholesale and retail	4,310	3,480	7,790
Not stated	1,126	1,301	2,427	Transport, storage	2,992	371	3,363
				Communication	357	110	467
				Finance etc.	767	975	1,742
				Public admin., defence	941	433	1,374
				Community services	1,363	2,580	3,943
				Entertainment etc.	599	1,153	1,752
				Other and not stated	812	434	1,246
				Unemployed	593	344	937

See Explanatory Notes for details of classifications and abbreviations.

DIVISION OF PORT ADELAIDE-S.A.—*continued*LABOUR FORCE—*continued*

	Males	Females	Persons
Total labour force	27,807	13,973	41,780
OCCUPATION—			
Professional	1,180	1,390	2,570
Administrative	1,341	316	1,657
Clerical	2,350	3,864	6,214
Sales workers	1,040	1,784	2,824
Farmers etc.	330	28	358
Miners	35	..	35
Transport workers	2,216	241	2,457
Craftsmen etc.	16,430	2,941	19,371
Service workers etc.	1,185	2,505	3,690
Armed Services	165	9	174
Other and not stated	942	551	1,493
Unemployed	593	344	937
USUAL MAJOR ACTIVITY—			
Working	27,281	11,531	38,812
Home duties	..	2,256	2,256
Child at school	106	74	180
Full-time student	78	28	106
Other	342	84	426
MARITAL STATUS—			
Never married	7,668	5,145	12,813
Married	18,613	7,643	26,256
Other	1,526	1,185	2,711

DWELLINGS AND HOUSEHOLDS

CLASSES OF OCCUPIED DWELLING		Total	Total
Separate house	20,232	Other flat	261
Semi-detached house	5,200	Caravan etc.	103
Attached house	451	<i>Total private</i>	<i>28,368</i>
Terrace house	120	Non-private	112
Villa unit	773	<i>Total</i>	<i>28,480</i>
Self-contained flat	1,228		

POPULATION IN FLATS BY SIZE OF BLOCK OF FLATS

No. of flats in block	Population	No. of flats in block	Population
1	705	17 and over	6
2-8	1,976		
9-16	112	<i>Total</i>	<i>2,799</i>

HOUSES AND FLATS BY AVERAGE WEEKLY RENT

	Private houses		Self-cont. flats	
	Number	Av. Rent(\$)	Number	Av. Rent(\$)
Rented—				
Furnished	639	12.93	385	13.29
Unfurnished—				
S.H.A.	4,313	6.71	23	5.39
Other	2,282	11.79	555	13.75
Not stated	808	..	45	..

UNOCCUPIED PRIVATE DWELLINGS—REASON UNOCCUPIED

	Private houses	Self-cont. flats	Other	Total
	houses	flats		
For sale or let	212	42	15	269
New	49	15	..	64
Under repair	97	8	..	105
Holiday home	25	25
Temporary only	436	39	7	482
Other & not stated	151	26	3	180
<i>Total</i>	<i>970</i>	<i>130</i>	<i>25</i>	<i>1,125</i>

HOUSEHOLD CLASSIFICATION—TOTAL POPULATION AND NUMBER OF HOUSEHOLDS IN PRIVATE DWELLINGS

Classification (See Explanatory Notes)

Class	House-holds	Population	Class	House-holds	Population
A	25,302	79,623	D	1,079	5,176
B	1,210	5,774	E	32	188
C	745	1,780	<i>Total</i>	<i>28,368</i>	<i>92,541</i>

DWELLINGS AND HOUSEHOLDS—*continued*

	Houses	Flats	Other	Total
Total occupied private dwellings	26,776	1,228	364	28,368
No. OF PERSONS—				
1	3,144	335	163	3,642
2	7,515	498	101	8,114
3	5,133	222	49	5,404
4	4,912	105	32	5,049
5	3,140	39	11	3,190
6	1,595	20	6	1,621
7	722	7	1	730
8 and over	615	2	1	618
No. OF ROOMS—				
1	35	26	102	163
2	262	244	116	622
3	1,003	504	81	1,588
4	4,284	299	30	4,613
5	13,796	92	18	13,906
6	5,463	25	8	5,496
7 and over	1,933	38	9	1,980
No. OF BEDROOMS—				
0	99	52	103	254
1	1,230	562	156	1,948
2	7,470	483	46	7,999
3	15,261	91	15	15,367
4	2,299	11	8	2,318
5 and over	278	14	3	295
Not stated	139	15	33	187

NATURE OF OCCUPANCY—

				Total
Owner	17,872	147	78	18,097
Tenant of S.H.A.	4,884	27	5	4,916
Tenant, other	3,158	981	208	4,347
Other and not stated	862	73	73	1,008

FACILITIES—

				Total
Gas only	19	1	3	23
Electricity only	8,272	395	105	8,772
Gas and elec.	18,387	818	227	19,432
No gas or elec.	12	1	2	15
Not stated	86	13	27	126

With T.V.	22,392	875	190	23,457
-----------	--------	-----	-----	--------

SEWERAGE—

				Total
Mains sewer	25,552	1,166	288	27,006
Separate system	990	39	14	1,043
Sanitary pan	53	2	3	58
Other and not stated	181	21	59	261

MOTOR VEHICLES AT DWELLING—

				Total
0	6,534	386	143	7,063
1	13,611	663	155	14,429
2 and over	6,227	141	35	6,403
Not stated	404	38	31	473

MATERIAL OF OUTER WALLS—

				Total
Brick	18,860	889	138	19,887
Brick veneer	769	27	6	802
Stone	1,761	158	54	1,973
Concrete	892	44	8	944
Timber	1,547	30	47	1,624
Metal	1,179	30	66	1,275
Fibro-cement	1,697	46	25	1,768
Other	71	4	20	95

See Explanatory Notes for details of classifications and abbreviations.

DIVISION OF PROSPECT-N.S.W.

POPULATION				POPULATION—continued				
Total population	Males 61,486	Females 59,191	Persons 120,677	Total population	Males 61,486	Females 59,191	Persons 120,677	
AGE (years)—				BIRTHPLACE BY NATIONALITY—				
0-4	7,263	6,689	13,952	Australia	British	43,194	42,954	86,148
5-9	7,029	6,673	13,702		Other
10-14	6,320	6,071	12,391	New Zealand	British	169	179	348
15-19	5,397	5,171	10,568		Other	28	28	56
20-24	5,395	5,489	10,884	Europe—				
25-29	5,040	5,091	10,131	U.K. and Ireland	British	5,587	5,201	10,788
30-34	4,705	4,352	9,057		Other	281	298	579
35-39	4,130	3,823	7,953	Austria	British	108	112	220
40-44	4,064	3,877	7,941		Other	107	76	183
45-49	3,863	3,581	7,444	Czechoslovakia	British	71	47	118
50-54	2,848	2,492	5,340		Other	64	53	117
55-59	2,082	1,877	3,959	Germany	British	543	644	1,187
60-64	1,407	1,417	2,824		Other	418	405	823
65-69	898	946	1,844	Greece	British	112	106	218
70 and over	1,045	1,642	2,687		Other	199	199	398
<i>Total under 21</i>	<i>27,036</i>	<i>25,614</i>	<i>52,650</i>	Hungary	British	183	112	295
<i>Total 21 and over</i>	<i>34,450</i>	<i>33,577</i>	<i>68,027</i>		Other	43	39	82
RELIGION—				Italy	British	1,183	808	1,991
Baptist	731	809	1,540		Other	1,568	1,442	3,010
Brethren	81	90	171	Malta	British	2,281	1,892	4,173
Roman Catholic and Catholic (undefined)	23,397	22,335	45,732		Other	205	181	386
Churches of Christ	243	265	508	Netherlands	British	383	328	711
Church of England	19,975	20,149	40,124		Other	318	307	625
Congregational	127	162	289	Poland	British	417	299	716
Greek and other Orthodox	1,503	1,373	2,876		Other	67	67	134
Jehovah's Witness	163	203	366	U.S.S.R.	British	228	240	468
Lutheran	706	703	1,409		Other	30	29	59
Methodist	2,326	2,500	4,826	Yugoslavia	British	499	352	851
Presbyterian	2,967	3,012	5,979		Other	853	718	1,571
Salvation Army	251	263	514	Other Europe	British	344	284	628
Seventh Day Adventist	103	123	226		Other	325	290	615
Protestant (undefined)	628	644	1,272	<i>Total Europe</i>	British	11,939	10,425	22,364
Other Christian	786	834	1,620		Other	4,478	4,104	8,582
<i>Total Christian</i>	<i>53,987</i>	<i>53,465</i>	<i>107,452</i>	Asia	British	512	467	979
Hebrew	35	25	60		Other	597	506	1,103
Muslim	69	47	116	Africa	British	221	214	435
Other non-Christian	21	25	46		Other	93	89	182
<i>Total non-Christian</i>	<i>125</i>	<i>97</i>	<i>222</i>	America—				
Indefinite	173	166	339	Canada	British	33	36	69
No religion	3,693	2,405	6,098		Other	7	5	12
No reply	3,508	3,058	6,566	U.S.A.	British	16	12	28
MARITAL STATUS—					Other	43	20	63
Never married	31,285	26,472	57,757	Other America	British	4	3	7
Married	28,238	28,455	56,693		Other	57	46	103
Permanently separated	718	868	1,586	<i>Total America</i>	British	53	51	104
Divorced	440	473	913		Other	107	71	178
Widowed	805	2,923	3,728	All other	British	46	42	88
NATIONALITY—					Other	49	61	110
British	56,134	54,332	110,466					
Other	5,352	4,859	10,211					

See Explanatory Notes for details of classifications and abbreviations.

DIVISION OF PROSPECT-N.S.W.—*continued*POPULATION—*continued*

	Males	Females	Persons
Total population	61,486	59,191	120,677
PERIOD OF RESIDENCE—			
Overseas born residents—			
0 years	781	699	1,480
1 year	1,115	1,073	2,188
2 years	989	940	1,929
3 years	629	609	1,238
4 years	766	698	1,464
5-9 years	3,132	2,893	6,025
10-16 years	4,117	3,654	7,771
17 years and over	5,531	4,390	9,921
Not stated	1,122	1,177	2,299
Total	18,182	16,133	34,315
Overseas born visitors	110	104	214
Australian born	43,194	42,954	86,148
1966 RESIDENCE—			
Same dwelling			
Same Division—			
Urban	12,970	12,825	25,795
Rural	546	462	1,008
Same State—			
Urban	1,076	1,109	2,185
Rural	360	352	712
Other State—			
Urban	806	700	1,506
Rural	119	79	198
Other and not stated	5,517	5,213	10,730
Under 5 years of age or not usual residents	9,294	8,663	17,957
USUAL RESIDENCE IN 1971—			
This State—			
This dwelling	59,166	56,943	116,109
Other dwelling	914	937	1,851
Other State	100	110	210
Overseas	114	102	216
Not stated	1,192	1,099	2,291
USUAL MAJOR ACTIVITY—			
Working	36,132	13,982	50,114
Home duties		22,935	22,935
Child not yet at school	7,359	6,796	14,155
Child at school	14,973	14,039	29,012
Full-time student	386	448	834
Other	2,636	991	3,627
LEVEL OF SCHOOLING—			
Child not yet at school	7,359	6,796	14,155
Now at school	14,942	14,018	28,960
Never attended school	322	437	759
Completed schooling to—			
Level 1	279	254	533
Level 2	396	457	853
Level 3	678	735	1,413
Level 4	1,280	1,166	2,446
Level 5	5,037	5,396	10,433
Level 6	2,467	2,482	4,949
Level 7	6,239	6,294	12,533
Level 8	10,923	11,378	22,301
Level 9	4,329	4,048	8,377
Level 10	5,326	3,685	9,011
Not stated	1,909	2,045	3,954

POPULATION—*continued*

	Males	Females	Persons
Total population	61,486	59,191	120,677
LEVEL OF QUALIFICATIONS—			
Trade	9,472	601	10,073
Technician	1,156	810	1,966
Non-degree tertiary	506	494	1,000
University—			
Bachelor degree	298	102	400
Higher degree	23	8	31
Not classified	329	1,388	1,717
No qualifications—			
Aged 0-14 years	20,612	19,433	40,045
Studying (n.e.i.)	2,236	671	2,907
Other	26,854	35,684	62,538
LEVEL OF STUDY—			
Trade	1,329	93	1,422
Technician	762	175	937
Non-degree tertiary	263	130	393
University—			
Bachelor degree	314	125	439
Higher degree	32	2	34
Not classified	168	221	389
Not studying—			
Aged 0-14 years	20,612	19,433	40,045
Qualified (n.e.i.)	11,152	3,327	14,479
Other	26,854	35,685	62,539
LABOUR FORCE			
Total labour force	35,118	15,641	50,759
AGE (YEARS)			
15-19	3,373	2,886	6,259
20-24	5,074	2,896	7,970
25-29	4,802	1,741	6,543
30-34	4,499	1,585	6,084
35-39	3,931	1,624	5,555
40-44	3,877	1,780	5,657
45-49	3,610	1,537	5,147
50-54	2,645	881	3,526
55-59	1,843	489	2,332
60-64	1,078	161	1,239
65 and over	386	61	447
OCCUPATIONAL STATUS—			
Employed—			
Employer	1,131	260	1,391
Self-employed	1,943	448	2,391
Employee	31,611	14,510	46,121
Helper	22	128	150
Total employed	34,707	15,346	50,053
Unemployed—			
Looking for first job	67	51	118
Other	344	244	588
Total unemployed	411	295	706
INDUSTRY—			
Agriculture etc.	812	360	1,172
Mining	213	17	230
Manufacturing	12,948	5,417	18,365
Electricity	1,002	101	1,103
Construction	4,856	195	5,051
Wholesale and retail	5,755	3,508	9,263
Transport, storage	2,117	277	2,394
Communication	823	203	1,026
Finance etc.	1,302	1,533	2,835
Public admin., defence	1,546	427	1,973
Community services	1,235	1,798	3,033
Entertainment etc.	727	922	1,649
Other and not stated	1,371	588	1,959
Unemployed	411	295	706

DIVISION OF PROSPECT-N.S.W.—continued

LABOUR FORCE—continued

	Males	Females	Persons
Total labour force	35,118	15,641	50,759
OCCUPATION—			
Professional	1,507	1,068	2,575
Administrative	1,738	237	1,975
Clerical	2,598	5,172	7,770
Sales workers	1,628	1,686	3,314
Farmers etc.	987	363	1,350
Miners	81	..	81
Transport workers	2,885	376	3,261
Craftsmen etc.	20,043	4,122	24,165
Service workers etc.	1,307	1,627	2,934
Armed Services	525	8	533
Other and not stated	1,408	687	2,095
Unemployed	411	295	706
USUAL MAJOR ACTIVITY—			
Working	34,763	13,471	48,234
Home duties	..	2,037	2,037
Child at school	76	57	133
Full-time student	37	31	68
Other	242	45	287
MARITAL STATUS—			
Never married	8,051	4,544	12,595
Married	25,736	9,992	35,728
Other	1,331	1,105	2,436

DWELLINGS AND HOUSEHOLDS

CLASSES OF OCCUPIED DWELLING

	Total	Total
Separate house	29,193	254
Semi-detached house	220	511
Attached house	127	31,829
Terrace house	31	40
Villa unit	44	
Self-contained flat	1,449	31,869
		Total
Other flat		254
Caravan etc.		511
Total private		31,829
Non-private		40
Total		31,869

POPULATION IN FLATS BY SIZE OF BLOCK OF FLATS

No. of flats in block	Population	No. of flats in block	Population
1	957	17 and over	175
2-8	2,152		
9-16	684	Total	3,968

HOUSES AND FLATS BY AVERAGE WEEKLY RENT

	Private houses		Self-cont. flats	
	Number	Average Rent (\$)	Number	Average Rent (\$)
Rented—				
Furnished	641	18.58	322	16.81
Unfurnished—				
S.H.A.	916	9.10	25	4.79
Other	2,290	18.06	829	20.60
Not stated	492	..	48	..

UNOCCUPIED PRIVATE DWELLINGS—REASON UNOCCUPIED

	Private houses	Self-cont. flats	Other	Total
	For sale or let	200	59	4
New	257	47	1	305
Under repair	60	2	1	63
Holiday home	33	..	4	37
Temporary only	338	31	15	384
Other & not stated	204	15	11	230
Total	1,092	154	36	1,282

HOUSEHOLD CLASSIFICATION—TOTAL POPULATION AND NUMBER OF HOUSEHOLDS IN PRIVATE DWELLINGS

Classification (See Explanatory Notes)					
Class	House-holds	Population	Class	House-holds	Population
A	28,588	104,811	D	1,136	5,623
B	1,539	8,105	E	36	213
C	530	1,317	Total	31,829	120,069

DWELLINGS AND HOUSEHOLDS—continued

	Houses	Flats	Other	Total
Total occupied private dwellings	29,615	1,449	765	31,829
No. OF PERSONS—				
1	1,634	196	162	1,992
2	5,439	556	211	6,206
3	5,897	356	175	6,428
4	7,395	199	122	7,716
5	4,806	89	52	4,947
6	2,500	32	25	2,557
7	1,079	13	12	1,104
8 and over	865	8	6	879
No. OF ROOMS—				
1	41	29	210	280
2	307	344	280	931
3	1,037	520	169	1,726
4	5,329	416	57	5,802
5	15,641	90	35	15,766
6	5,282	24	6	5,312
7 and over	1,978	26	8	2,012
No. OF BEDROOMS—				
0	104	54	184	342
1	789	659	324	1,772
2	6,710	610	124	7,444
3	19,449	77	36	19,562
4	2,091	18	9	2,118
5 and over	251	8	3	262
Not stated	221	23	85	329
NATURE OF OCCUPANCY—				
Owner	24,165	128	314	24,607
Tenant of S.H.A.	1,096	27	1	1,124
Tenant, other	3,243	1,197	306	4,746
Other and not stated	1,111	97	144	1,352
FACILITIES—				
Gas only	11	..	11	22
Electricity only	20,676	1,214	446	22,336
Gas and elec.	8,692	213	246	9,151
No gas or elec.	17	1	7	25
Not stated	219	21	55	295
With T.V.	24,238	982	381	25,601
SEWERAGE—				
Mains sewer	20,842	1,240	358	22,440
Separate system	2,397	91	86	2,574
Sanitary pan	5,277	86	111	5,474
Other and not stated	1,099	32	210	1,341
MOTOR VEHICLES AT DWELLING—				
0	4,600	441	162	5,203
1	16,761	807	415	17,983
2 and over	7,807	167	131	8,105
Not stated	447	34	57	538
MATERIAL OF OUTER WALLS—				
Brick	2,458	694	55	3,207
Brick veneer	5,383	77	11	5,471
Stone	18	6	2	26
Concrete	139	52	8	199
Timber	4,180	159	96	4,435
Metal	395	12	229	636
Fibro-cement	16,977	449	300	17,726
Other	65	..	64	129

See Explanatory Notes for details of classifications and abbreviations.

DIVISION OF REID-N.S.W.

POPULATION

	Males	Females	Persons
Total population	53,678	52,079	105,757
AGE (years)—			
0-4	4,412	4,168	8,580
5-9	4,332	4,110	8,442
10-14	4,656	4,420	9,076
15-19	5,073	4,775	9,848
20-24	5,451	5,029	10,480
25-29	4,058	3,269	7,327
30-34	3,036	2,714	5,750
35-39	2,854	2,755	5,609
40-44	3,414	3,430	6,844
45-49	4,004	3,978	7,982
50-54	3,455	3,420	6,875
55-59	3,040	2,860	5,900
60-64	2,257	2,133	4,390
65-69	1,464	1,636	3,100
70 and over	2,172	3,382	5,554
<i>Total under 21</i>	<i>19,465</i>	<i>18,523</i>	<i>37,988</i>
<i>Total 21 and over</i>	<i>34,213</i>	<i>33,556</i>	<i>67,769</i>

RELIGION—

Baptist	752	913	1,665
Brethren	37	39	76
Roman Catholic and Catholic (undefined)	18,237	17,817	36,054
Churches of Christ	189	252	441
Church of England	17,220	17,643	34,863
Congregational	180	202	382
Greek and other Orthodox	2,236	2,086	4,322
Jehovah's Witness	111	128	239
Lutheran	401	394	795
Methodist	1,925	2,153	4,078
Presbyterian	2,516	2,732	5,248
Salvation Army	225	328	553
Seventh Day Adventist	151	178	329
Protestant (undefined)	737	734	1,471
Other Christian	677	656	1,333
<i>Total Christian</i>	<i>45,594</i>	<i>46,255</i>	<i>91,849</i>
Hebrew	43	53	96
Muslim	623	467	1,090
Other non-Christian	39	24	63
<i>Total non-Christian</i>	<i>705</i>	<i>544</i>	<i>1,249</i>
Indefinite	86	53	139
No religion	3,029	1,841	4,870
No reply	4,264	3,386	7,650

MARITAL STATUS—

Never married	25,653	20,417	46,070
Married	25,059	24,878	49,937
Permanently separated	918	1,108	2,026
Divorced	698	794	1,492
Widowed	1,350	4,882	6,232

NATIONALITY—

British	47,146	46,546	93,692
Other	6,532	5,533	12,065

POPULATION—continued

	Males	Females	Persons
Total population	53,678	52,079	105,757
BIRTHPLACE BY NATIONALITY—			
Australia			
British	38,725	39,077	77,802
Other
New Zealand			
British	245	199	444
Other	23	15	38
Europe—			
U.K. and Ireland			
British	3,971	3,634	7,605
Other	323	319	642
Austria			
British	55	52	107
Other	94	53	147
Czechoslovakia			
British	36	29	65
Other	104	64	168
Germany			
British	273	290	563
Other	240	174	414
Greece			
British	169	101	270
Other	361	358	719
Hungary			
British	127	80	207
Other	37	19	56
Italy			
British	494	380	874
Other	659	595	1,254
Malta			
British	491	401	892
Other	42	40	82
Netherlands			
British	105	82	187
Other	82	73	155
Poland			
British	423	320	743
Other	121	92	213
U.S.S.R.			
British	447	464	911
Other	113	106	219
Yugoslavia			
British	287	202	489
Other	1,325	1,151	2,476
Other Europe			
British	309	265	574
Other	536	447	983
<i>Total Europe</i>	<i>7,187</i>	<i>6,300</i>	<i>13,487</i>
<i>Other</i>	<i>4,037</i>	<i>3,491</i>	<i>7,528</i>
Asia			
British	679	652	1,331
Other	1,936	1,543	3,479
Africa			
British	209	208	417
Other	87	81	168
America—			
Canada			
British	39	39	78
Other	8	7	15
U.S.A.			
British	13	15	28
Other	42	35	77
Other America			
British	3	4	7
Other	256	235	491
<i>Total America</i>	<i>55</i>	<i>58</i>	<i>113</i>
<i>Other</i>	<i>306</i>	<i>277</i>	<i>583</i>
All other			
British	46	52	98
Other	143	126	269

DIVISION OF REID-N.S.W.—continued

POPULATION—continued				POPULATION—continued			
	Males	Females	Persons		Males	Females	Persons
Total population	53,678	52,079	105,757	Total population	53,678	52,079	105,757
PERIOD OF RESIDENCE—				LEVEL OF QUALIFICATIONS—			
Overseas born residents—				Trade	8,649	556	9,205
0 years	1,848	1,634	3,482	Technician	1,098	754	1,852
1 year	1,333	1,133	2,466	Non-degree tertiary	500	501	1,001
2 years	1,001	859	1,860	University—			
3 years	519	423	942	Bachelor degree	334	130	464
4 years	410	357	767	Higher degree	26	7	33
5–9 years	1,912	1,722	3,634	Not classified	320	1,391	1,711
10–16 years	2,150	1,880	4,030	No qualifications—			
17 years and over	4,460	3,798	8,258	Aged 0–14 years	13,400	12,698	26,098
Not stated	1,170	1,084	2,254	Studying (n.e.i.)	2,290	823	3,113
- Total	14,803	12,890	27,693	Other	27,061	35,219	62,280
Overseas born visitors	150	112	262	LEVEL OF STUDY—			
Australian born	38,725	39,077	77,802	Trade	1,226	77	1,303
1966 RESIDENCE—				Technician	851	350	1,201
Same dwelling	29,268	29,150	58,418	Non-degree tertiary	268	125	393
Same Division—				University—			
Urban	9,291	9,390	18,681	Bachelor degree	394	166	560
Rural	81	87	168	Higher degree	25	2	27
Same State—				Not classified	143	218	361
Urban	931	992	1,923	Not studying—			
Rural	245	267	512	Aged 0–14 years	13,400	12,698	26,098
Other State—				Qualified (n.e.i.)	10,310	3,224	13,534
Urban	568	563	1,131	Other	27,061	35,219	62,280
Rural	66	66	132	LABOUR FORCE			
Other and not stated	6,071	5,162	11,233	Total labour force	32,432	15,825	48,257
Under 5 years of age				AGE (YEARS)			
or not usual residents	7,157	6,402	13,559	15–19	3,081	2,743	5,824
USUAL RESIDENCE IN 1971—				20–24	5,054	3,078	8,132
This State—				25–29	3,829	1,518	5,347
This dwelling	50,671	49,585	100,256	30–34	2,840	1,199	4,039
Other dwelling	1,139	1,185	2,324	35–39	2,666	1,313	3,979
Other State	135	120	255	40–44	3,175	1,619	4,794
Overseas	193	131	324	45–49	3,687	1,793	5,480
Not stated	1,540	1,058	2,598	50–54	3,125	1,296	4,421
USUAL MAJOR ACTIVITY—				55–59	2,637	815	3,452
Working	33,613	14,547	48,160	60–64	1,714	322	2,036
Home duties		21,716	21,716	65 and over	624	129	753
Child not yet at school	4,484	4,262	8,746	OCCUPATIONAL STATUS—			
Child at school	10,517	9,634	20,151	Employed—			
Full-time student	476	441	917	Employer	725	192	917
Other	4,588	1,479	6,067	Self-employed	1,129	277	1,406
LEVEL OF SCHOOLING—				Employee	30,063	14,999	45,062
Child not yet at school	4,484	4,262	8,746	Helper	49	78	127
Now at school	10,481	9,603	20,084	Total employed	31,966	15,546	47,512
Never attended school	390	479	869	Unemployed—			
Completed schooling to—				Looking for first job	90	70	160
Level 1	210	230	440	Other	376	209	585
Level 2	319	389	708	Total unemployed	466	279	745
Level 3	673	777	1,450	INDUSTRY—			
Level 4	1,000	1,158	2,158	Agriculture etc.	51	25	76
Level 5	6,219	7,165	13,384	Mining	44	14	58
Level 6	2,681	2,790	5,471	Manufacturing	13,265	5,380	18,645
Level 7	5,509	5,823	11,332	Electricity	761	97	858
Level 8	9,832	10,080	19,912	Construction	3,274	166	3,440
Level 9	3,785	3,505	7,290	Wholesale and retail	5,429	3,511	8,940
Level 10	5,399	3,544	8,943	Transport, storage	2,263	382	2,645
Not stated	2,696	2,274	4,970	Communication	766	200	966
				Finance etc.	1,189	1,434	2,623
				Public admin., defence	1,412	487	1,899
				Community services	1,211	2,117	3,328
				Entertainment etc.	755	1,099	1,854
				Other and not stated	1,546	634	2,180
				Unemployed	466	279	745

DIVISION OF REID-N.S.W.—*continued*LABOUR FORCE—*continued*

Total labour force	Males 32,432	Females 15,825	Persons 48,257
OCCUPATION—			
Professional	1,622	1,322	2,944
Administrative	1,468	210	1,678
Clerical	2,855	5,300	8,155
Sales workers	1,401	1,477	2,878
Farmers etc.	222	23	245
Miners	23		23
Transport workers	2,466	342	2,808
Craftsmen etc.	18,641	4,069	22,710
Service workers etc.	1,379	2,052	3,431
Armed Services	241	4	245
Other and not stated	1,648	747	2,395
Unemployed	466	279	745
USUAL MAJOR ACTIVITY—			
Working	32,083	13,905	45,988
Home duties		1,759	1,759
Child at school	78	50	128
Full-time student	59	53	112
Other	212	58	270
MARITAL STATUS—			
Never married	9,187	5,135	14,322
Married	21,503	9,029	30,532
Other	1,742	1,661	3,403

DWELLINGS AND HOUSEHOLDS

CLASSES OF OCCUPIED DWELLING

	Total	Other flat Caravan etc.	Total
Separate house	24,739		494
Semi-detached house	542		109
Attached house	252	<i>Total private</i>	30,298
Terrace house	110	<i>Non-private</i>	86
Villa unit	184		
Self-contained flat	3,868	<i>Total</i>	30,384

POPULATION IN FLATS BY SIZE OF BLOCK OF FLATS

No. of flats in block	Population	No. of flats in block	Population
1	1,210	17 and over	569
2-8	5,799		
9-16	2,953	<i>Total</i>	10,531

HOUSES AND FLATS BY AVERAGE WEEKLY RENT

	Private houses		Self-cont. flats	
	Number	Average Rent (\$)	Number	Average Rent (\$)
Rented—				
Furnished	784	19.18	571	18.73
Unfurnished—				
S.H.A.	1,840	7.65	240	6.04
Other	2,229	17.28	2,278	22.44
Not stated	566		150	

UNOCCUPIED PRIVATE DWELLINGS—REASON UNOCCUPIED

	Private houses		Self-cont. flats		Other	Total
	houses	flats	flats	flats		
For sale or let	180	130			4	314
New	14	65				79
Under repair	78	10				88
Holiday home	1					1
Temporary only	372	85			8	465
Other & not stated	217	25			4	246
<i>Total</i>	862	315			16	1,193

HOUSEHOLD CLASSIFICATION—TOTAL POPULATION AND NUMBER OF HOUSEHOLDS IN PRIVATE DWELLINGS

Classification (See Explanatory Notes)

Class	House-holds	Population	Class	House-holds	Population
A	25,982	81,935	D	1,270	6,299
B	2,070	10,341	E	87	588
C	889	2,236	<i>Total</i>	30,298	101,399

DWELLINGS AND HOUSEHOLDS—*continued*

Total occupied private dwellings	Houses	Flats	Other	Total
25,827	3,868	603	30,298	
No. OF PERSONS—				
1	2,697	597	231	3,525
2	6,497	1,411	169	8,077
3	5,228	891	100	6,219
4	5,007	580	56	5,643
5	3,188	271	27	3,486
6	1,668	87	14	1,769
7	813	16	4	833
8 and over	729	15	2	746
No. OF ROOMS—				
1	81	100	168	349
2	327	521	213	1,061
3	921	1,309	95	2,325
4	5,768	1,597	43	7,408
5	10,309	246	38	10,593
6	6,283	57	31	6,371
7 and over	2,138	38	15	2,191
No. OF BEDROOMS—				
0	180	184	175	539
1	791	929	254	1,974
2	9,763	2,423	62	12,248
3	12,618	220	43	12,881
4	1,997	26	15	2,038
5 and over	245	15	12	272
Not stated	233	71	42	346
NATURE OF OCCUPANCY—				
Owner	19,360	474	92	19,926
Tenant of S.H.A.	2,152	298	16	2,466
Tenant, other	3,267	2,941	381	6,589
Other and not stated	1,048	155	114	1,317
FACILITIES—				
Gas only	8	1	4	13
Electricity only	10,895	2,861	304	14,060
Gas and elec.	14,758	934	260	15,952
No gas or elec.	5	2	2	9
Not stated	161	70	33	264
With T.V.	20,886	2,689	317	23,892
SEWERAGE—				
Mains sewer	25,434	3,744	535	29,713
Separate system	144	40	10	194
Sanitary pan	54	6	6	66
Other and not stated	195	78	52	325
MOTOR VEHICLES AT DWELLING—				
0	7,194	1,371	300	8,865
1	12,474	1,989	207	14,670
2 and over	5,651	387	44	6,082
Not stated	508	121	52	681
MATERIAL OF OUTER WALLS—				
Brick	4,646	2,789	190	7,625
Brick veneer	1,184	216	11	1,411
Stone	30	11	1	42
Concrete	202	39	5	246
Timber	7,932	366	186	8,484
Metal	285	5	34	324
Fibro-cement	11,503	440	167	12,110
Other	45	2	9	56

See Explanatory Notes for details of classifications and abbreviations.

DIVISION OF RICHMOND-N.S.W.

POPULATION				POPULATION— <i>continued</i>			
	Males	Females	Persons		Males	Females	Persons
Total population	45,688	46,317	92,005	Total population	45,688	46,317	92,005
AGE (years)—				BIRTHPLACE BY NATIONALITY—			
0-4	4,214	4,087	8,301	Australia			
5-9	4,742	4,528	9,270	British	42,697	43,801	86,498
10-14	5,307	5,015	10,322	Other
15-19	4,261	4,232	8,493	New Zealand			
20-24	2,869	2,832	5,701	British	152	168	320
25-29	2,427	2,478	4,905	Other	16	11	27
30-34	2,329	2,453	4,782	Europe—			
35-39	2,372	2,514	4,886	U.K. and Ireland			
40-44	2,690	2,681	5,371	British	1,340	1,262	2,602
45-49	2,718	2,689	5,407	Other	116	138	254
50-54	2,531	2,636	5,167	Austria			
55-59	2,399	2,463	4,862	British	10	11	21
60-64	2,275	2,280	4,555	Other	2	2	4
65-69	1,878	1,839	3,717	Czechoslovakia			
70 and over	2,676	3,590	6,266	British	2	3	5
				Other	1	..	1
<i>Total under 21</i>	<i>19,108</i>	<i>18,419</i>	<i>37,527</i>	Germany			
<i>Total 21 and over</i>	<i>26,580</i>	<i>27,898</i>	<i>54,478</i>	British	42	39	81
				Other	19	12	31
RELIGION—				Greece			
Baptist	558	659	1,217	British	60	34	94
Brethren	23	35	58	Other	26	20	46
Roman Catholic and Catholic (undefined)	12,375	12,595	24,970	Hungary			
Churches of Christ	274	327	601	British	12	2	14
Church of England	15,378	15,906	31,284	Other	..	1	1
Congregational	48	49	97	Italy			
Greek and other Orthodox	192	155	347	British	382	229	611
Jehovah's Witness	115	133	248	Other	117	87	204
Lutheran	80	75	155	Malta			
Methodist	5,112	5,352	10,464	British	7	5	12
Presbyterian	6,300	6,570	12,870	Other
Salvation Army	199	245	444	Netherlands			
Seventh Day Adventist	470	532	1,002	British	95	55	150
Protestant (undefined)	307	301	608	Other	34	23	57
Other Christian	385	412	797	Poland			
<i>Total Christian</i>	<i>41,816</i>	<i>43,346</i>	<i>85,162</i>	British	14	4	18
Hebrew	17	15	32	Other	2	2	4
Muslim	17	11	28	U.S.S.R.			
Other non-Christian	100	85	185	British	5	6	11
<i>Total non-Christian</i>	<i>134</i>	<i>111</i>	<i>245</i>	Other	1	2	3
Indefinite	102	83	185	Yugoslavia			
No religion	1,637	1,006	2,643	British	27	12	39
No reply	1,999	1,771	3,770	Other	16	4	20
MARITAL STATUS—				Other Europe			
Never married	22,657	19,974	42,631	British	61	32	93
Married	21,147	21,318	42,465	Other	26	20	46
Permanently separated	470	536	1,006	<i>Total Europe</i>			
Divorced	295	344	639	British	2,057	1,694	3,751
Widowed	1,119	4,145	5,264	Other	360	311	671
NATIONALITY—				Asia			
British	45,168	45,906	91,074	British	127	104	231
Other	520	411	931	Other	62	23	85
				Africa			
				British	49	43	92
				Other	1	3	4
				America—			
				Canada			
				British	26	30	56
				Other	1	2	3
				U.S.A.			
				British	10	12	22
				Other	68	51	119
				Other America			
				British	2	3	5
				Other	3	2	5
				<i>Total America</i>			
				British	38	45	83
				Other	72	55	127
				All other			
				British	48	51	99
				Other	9	8	17

See Explanatory Notes for details of classifications and abbreviations.

DIVISION OF RICHMOND-N.S.W.—continued

POPULATION—continued

	Males	Females	Persons
Total population	45,688	46,317	92,005
PERIOD OF RESIDENCE—			
Overseas born residents—			
0 years	83	71	154
1 year	62	67	129
2 years	65	55	120
3 years	68	59	127
4 years	55	51	106
5-9 years	194	199	393
10-16 years	334	344	678
17 years and over	1,861	1,436	3,297
Not stated	203	188	391
Total	2,925	2,470	5,395
Overseas born visitors	66	46	112
Australian born	42,697	43,801	86,498
1966 RESIDENCE—			
Same dwelling	22,329	22,771	45,100
Same Division—			
Urban	6,109	6,484	12,593
Rural	3,678	3,634	7,312
Same State—			
Urban	2,809	2,764	5,573
Rural	571	524	1,095
Other State—			
Urban	1,580	1,601	3,181
Rural	324	310	634
Other and not stated	1,160	1,190	2,350
Under 5 years of age or not usual residents	7,128	7,039	14,167
USUAL RESIDENCE IN 1971—			
This State—			
This dwelling	42,488	43,124	85,612
Other dwelling	1,802	1,870	3,672
Other State	653	643	1,296
Overseas	61	39	100
Not stated	684	641	1,325
USUAL MAJOR ACTIVITY—			
Working	23,691	7,170	30,861
Home duties		21,937	21,937
Child not yet at school	4,468	4,334	8,802
Child at school	11,718	10,890	22,608
Full-time student	228	427	655
Other	5,583	1,559	7,142
LEVEL OF SCHOOLING—			
Child not yet at school	4,468	4,334	8,802
Now at school	11,705	10,875	22,580
Never attended school	125	109	234
Completed schooling to—			
Level 1	137	88	225
Level 2	241	167	408
Level 3	507	496	1,003
Level 4	784	878	1,662
Level 5	7,545	8,085	15,630
Level 6	2,117	2,147	4,264
Level 7	3,934	3,727	7,661
Level 8	6,688	7,814	14,502
Level 9	2,691	3,316	6,007
Level 10	3,594	2,971	6,565
Not stated	1,152	1,310	2,462

POPULATION—continued

	Males	Females	Persons
Total population	45,688	46,317	92,005
LEVEL OF QUALIFICATIONS—			
Trade	4,612	312	4,924
Technician	657	1,079	1,736
Non-degree tertiary	855	827	1,682
University—			
Bachelor degree	469	151	620
Higher degree	48	9	57
Not classified	271	931	1,202
No qualifications—			
Aged 0-14 years	14,263	13,630	27,893
Studying (n.e.i)	1,143	813	1,956
Other	23,370	28,565	51,935
LEVEL OF STUDY—			
Trade	723	70	793
Technician	214	306	520
Non-degree tertiary	223	230	453
University—			
Bachelor degree	114	43	157
Higher degree	26	1	27
Not classified	110	232	342
Not studying—			
Aged 0-14 years	14,263	13,630	27,893
Qualified (n.e.i)	6,645	3,240	9,885
Other	23,370	28,565	51,935
LABOUR FORCE			
Total labour force	23,292	9,526	32,818
AGE (YEARS)			
15-19	2,068	1,862	3,930
20-24	2,686	1,388	4,074
25-29	2,311	775	3,086
30-34	2,230	860	3,090
35-39	2,268	926	3,194
40-44	2,550	1,015	3,565
45-49	2,512	942	3,454
50-54	2,258	733	2,991
55-59	2,006	550	2,556
60-64	1,496	279	1,775
65 and over	907	196	1,103
OCCUPATIONAL STATUS—			
Employed—			
Employer	2,062	528	2,590
Self-employed	4,147	979	5,126
Employee	16,632	7,379	24,011
Helper	125	388	513
Total employed	22,966	9,274	32,240
Unemployed—			
Looking for first job	53	57	110
Other	273	195	468
Total unemployed	326	252	578
INDUSTRY—			
Agriculture etc.	5,638	1,319	6,957
Mining	463	21	484
Manufacturing	3,397	626	4,023
Electricity	293	7	300
Construction	2,664	109	2,773
Wholesale and retail	4,025	2,133	6,158
Transport, storage	1,198	142	1,340
Communication	509	172	681
Finance etc.	953	791	1,744
Public admin., defence	791	257	1,048
Community services	1,372	2,131	3,503
Entertainment etc.	810	1,189	1,999
Other and not stated	853	377	1,230
Unemployed	326	252	578

DIVISION OF RICHMOND-N.S.W.—continued

LABOUR FORCE—continued

DWELLINGS AND HOUSEHOLDS—continued

	Males	Females	Persons
Total labour force	23,292	9,526	32,818
OCCUPATION—			
Professional	1,406	1,301	2,707
Administrative	1,878	250	2,128
Clerical	1,143	2,216	3,359
Sales workers	1,611	1,374	2,985
Farmers etc.	5,681	1,279	6,960
Miners	227	..	227
Transport workers	1,651	204	1,855
Craftsmen etc.	7,612	442	8,054
Service workers etc.	783	1,779	2,562
Armed Services	65	5	70
Other and not stated	909	424	1,333
Unemployed	326	252	578
USUAL MAJOR ACTIVITY—			
Working	22,806	6,862	29,668
Home duties	..	2,540	2,540
Child at school	56	38	94
Full-time student	19	18	37
Other	411	68	479
MARITAL STATUS—			
Never married	5,346	3,264	8,610
Married	17,118	5,459	22,577
Other	828	803	1,631

DWELLINGS AND HOUSEHOLDS

CLASSES OF OCCUPIED DWELLING		Total	Total
Separate house	22,831	Other flat	137
Semi-detached house	288	Caravan etc.	499
Attached house	253	Total private	26,310
Terrace house	19	Non-private	217
Villa unit	75	Total	26,527
Self-contained flat	2,208		

POPULATION IN FLATS BY SIZE OF BLOCK OF FLATS			
No. of flats in block	Population	No. of flats in block	Population
1	870	17 and over	98
2-8	4,209		
9-16	212	Total	5,389

HOUSES AND FLATS BY AVERAGE WEEKLY RENT				
	Private houses		Self-cont. flats	
	Number	Av. Rent(\$)	Number	Av. Rent(\$)
Rented—				
Furnished	688	13.53	1,089	14.86
Unfurnished—				
S.H.A.	642	9.69	99	3.41
Other	2,593	9.36	496	11.65
Not stated	327	..	67	..

UNOCCUPIED PRIVATE DWELLINGS—REASON UNOCCUPIED				
	Private houses	Self-cont. flats	Other	Total
For sale or let	496	300	8	804
New	114	13	..	127
Under repair	136	8	1	145
Holiday home	659	165	7	831
Temporary only	703	101	24	828
Other & not stated	644	14	4	662
Total	2,752	601	44	3,397

HOUSEHOLD CLASSIFICATION—TOTAL POPULATION AND NUMBER OF HOUSEHOLDS IN PRIVATE DWELLINGS					
Classification (See Explanatory Notes)					
Class	House-holds	Population	Class	House-holds	Population
A	23,761	77,099	D	876	4,157
B	988	4,774	E	32	188
C	653	1,609	Total	26,310	87,827

	Houses	Flats	Other	Total
Total occupied private dwellings	23,466	2,208	636	26,310
No. OF PERSONS—				
1	2,805	572	208	3,585
2	6,378	818	266	7,462
3	3,968	391	70	4,429
4	4,040	231	49	4,320
5	2,967	124	26	3,117
6	1,780	51	12	1,843
7	836	14	1	851
8 and over	692	7	4	703
No. OF ROOMS—				
1	57	71	329	457
2	198	349	154	701
3	720	750	92	1,562
4	3,143	599	31	3,773
5	8,046	265	15	8,326
6	6,856	105	8	6,969
7 and over	4,446	69	7	4,522
No. OF BEDROOMS—				
0	96	121	263	480
1	503	581	163	1,247
2	4,485	1,110	71	5,666
3	13,186	275	25	13,486
4	4,259	57	4	4,320
5 and over	794	29	3	826
Not stated	143	35	107	285
NATURE OF OCCUPANCY—				
Owner	17,525	341	311	18,177
Tenant of S.H.A.	738	113	..	851
Tenant, other	3,512	1,638	164	5,314
Other and not stated	1,691	116	161	1,968
FACILITIES—				
Gas only	26	..	25	51
Electricity only	19,596	1,853	280	21,729
Gas and elec.	3,626	320	229	4,175
No gas or elec.	109	1	31	141
Not stated	109	34	71	214
With T.V.	18,386	1,365	265	20,016
SEWERAGE—				
Mains sewer	10,434	1,256	196	11,886
Separate system	7,337	753	148	8,238
Sanitary pan	2,932	167	91	3,190
Other and not stated	2,763	32	201	2,996
MOTOR VEHICLES AT DWELLING—				
0	3,590	637	150	4,377
1	13,272	1,234	374	14,880
2 and over	6,257	283	58	6,598
Not stated	347	54	54	455
MATERIAL OF OUTER WALLS—				
Brick	1,187	580	16	1,783
Brick veneer	1,380	137	5	1,522
Stone	30	5	..	35
Concrete	428	64	3	495
Timber	15,681	828	184	16,693
Metal	62	2	283	347
Fibro-cement	4,652	587	41	5,280
Other	46	5	104	155

See Explanatory Notes for details of classifications and abbreviations.

DIVISION OF RIVERINA-N.S.W.

POPULATION

	Males	Females	Persons
Total population	46,858	43,224	90,082
AGE (years)—			
0-4	4,896	4,779	9,675
5-9	5,175	4,976	10,151
10-14	5,333	4,985	10,318
15-19	4,176	3,528	7,704
20-24	3,594	3,094	6,688
25-29	3,151	3,005	6,156
30-34	3,050	2,764	5,814
35-39	2,923	2,567	5,490
40-44	2,950	2,596	5,546
45-49	2,754	2,376	5,130
50-54	2,122	2,014	4,136
55-59	1,973	1,801	3,774
60-64	1,691	1,503	3,194
65-69	1,293	1,130	2,423
70 and over	1,777	2,106	3,883
<i>Total under 21</i>	<i>20,287</i>	<i>18,821</i>	<i>39,108</i>
<i>Total 21 and over</i>	<i>26,571</i>	<i>24,403</i>	<i>50,974</i>
RELIGION—			
Baptist	370	392	762
Brethren	28	23	51
Roman Catholic and Catholic (undefined)	15,364	14,611	29,975
Churches of Christ	123	107	230
Church of England	13,774	12,884	26,658
Congregational	35	42	77
Greek and other Orthodox	191	144	335
Jehovah's Witness	135	134	269
Lutheran	336	348	684
Methodist	3,957	3,871	7,828
Presbyterian	7,334	6,852	14,186
Salvation Army	130	157	287
Seventh Day Adventist	72	89	161
Protestant (undefined)	283	248	531
Other Christian	287	246	533
<i>Total Christian</i>	<i>42,419</i>	<i>40,148</i>	<i>82,567</i>
Hebrew	8	7	15
Muslim	4	3	7
Other non-Christian	18	8	26
<i>Total non-Christian</i>	<i>30</i>	<i>18</i>	<i>48</i>
Indefinite	116	80	196
No religion	1,874	1,067	2,941
No reply	2,419	1,911	4,330
MARITAL STATUS—			
Never married	24,953	19,812	44,765
Married	20,247	19,962	40,209
Permanently separated	534	433	967
Divorced	278	186	464
Widowed	846	2,831	3,677
NATIONALITY—			
British	45,766	42,274	88,040
Other	1,092	950	2,042

POPULATION—continued

	Males	Females	Persons
Total population	46,858	43,224	90,082
BIRTHPLACE BY NATIONALITY—			
Australia			
British	42,536	39,855	82,391
Other
New Zealand			
British	101	88	189
Other	7	4	11
Europe—			
U.K. and Ireland			
British	1,302	1,018	2,320
Other	95	58	153
Austria			
British	9	8	17
Other	6	4	10
Czechoslovakia			
British	5	3	8
Other	6	2	8
Germany			
British	69	54	123
Other	39	25	64
Greece			
British	48	30	78
Other	76	66	142
Hungary			
British	11	5	16
Other	..	1	1
Italy			
British	1,291	940	2,231
Other	658	641	1,299
Malta			
British	3	3	6
Other	..	2	2
Netherlands			
British	116	89	205
Other	46	35	81
Poland			
British	34	18	52
Other	9	6	15
U.S.S.R.			
British	11	8	19
Other	3	1	4
Yugoslavia			
British	30	15	45
Other	10	8	18
Other Europe			
British	62	33	95
Other	76	48	124
Total Europe			
British	2,991	2,224	5,215
Other	1,024	897	1,921
Asia			
British	53	35	88
Other	19	14	33
Africa			
British	33	29	62
Other	7	7	14
America—			
Canada			
British	17	12	29
Other	..	1	1
U.S.A.			
British	10	11	21
Other	29	24	53
Other America			
British	4	6	10
Other	..	1	1
Total America			
British	31	29	60
Other	29	26	55
All other			
British	21	14	35
Other	6	2	8

See Explanatory Notes for details of classifications and abbreviations.

DIVISION OF RIVERINA-N.S.W.—continued

POPULATION—continued				POPULATION—continued			
	Males	Females	Persons		Males	Females	Persons
Total population	46,858	43,224	90,082	Total population	46,858	43,224	90,082
PERIOD OF RESIDENCE—				LEVEL OF QUALIFICATIONS—			
Overseas born residents—				Trade	2,917	282	3,199
0 years	76	61	137	Technician	901	1,144	2,045
1 year	95	68	163	Non-degree tertiary	702	918	1,620
2 years	95	85	180	University—			
3 years	80	84	164	Bachelor degree	351	152	503
4 years	98	69	167	Higher degree	42	6	48
5–9 years	405	377	782	Not classified	222	800	1,022
10–16 years	696	634	1,330	No qualifications—			
17 years and over	2,475	1,739	4,214	Aged 0–14 years	15,404	14,740	30,144
Not stated	267	220	487	Studying (n.e.i)	1,038	422	1,460
Total	4,287	3,337	7,624	Other	25,281	24,760	50,041
Overseas born visitors	35	32	67	LEVEL OF STUDY—			
Australian born	42,536	39,855	82,391	Trade	574	39	613
1966 RESIDENCE—				Technician	332	151	483
Same dwelling	23,393	21,575	44,968	Non-degree tertiary	130	33	163
Same Division—				University—			
Urban	5,024	5,052	10,076	Bachelor degree	159	35	194
Rural	3,298	2,933	6,231	Higher degree	15		15
Same State—				Not classified	118	209	327
Urban	2,503	2,405	4,908	Not studying—			
Rural	1,226	888	2,114	Aged 0–14 years	15,404	14,740	30,144
Other State—				Qualified (n.e.i)	4,845	3,257	8,102
Urban	1,638	1,622	3,260	Other	25,281	24,760	50,041
Rural	727	600	1,327				
Other and not stated	1,314	1,229	2,543	LABOUR FORCE			
Under 5 years of age				Total labour force	26,357	9,397	35,754
or not usual residents	7,735	6,920	14,655				
USUAL RESIDENCE IN 1971—				AGE (YEARS)			
This State—				15–19	2,422	1,568	3,990
This dwelling	43,779	40,811	84,590	20–24	3,438	1,472	4,910
Other dwelling	1,668	1,340	3,008	25–29	3,054	914	3,968
Other State	592	399	991	30–34	2,955	901	3,856
Overseas	26	21	47	35–39	2,813	957	3,770
Not stated	793	653	1,446	40–44	2,840	1,044	3,884
USUAL MAJOR ACTIVITY—				45–49	2,611	871	3,482
Working	26,754	6,404	33,158	50–54	1,978	621	2,599
Home duties		19,755	19,755	55–59	1,766	512	2,278
Child not yet at school	5,150	5,048	10,198	60–64	1,363	265	1,628
Child at school	11,722	10,931	22,653	65 and over	1,117	272	1,389
Full-time student	183	190	373	OCCUPATIONAL STATUS—			
Other	3,049	896	3,945	Employed—			
LEVEL OF SCHOOLING—				Employer	3,175	804	3,979
Child not yet at school	5,150	5,048	10,198	Self-employed	5,809	1,195	7,004
Now at school	11,704	10,917	22,621	Employee	16,698	6,801	23,499
Never attended school	263	210	473	Helper	218	349	567
Completed schooling to—				Total employed	25,900	9,149	35,049
Level 1	191	161	352	Unemployed—			
Level 2	375	340	715	Looking for first job	59	63	122
Level 3	616	451	1,067	Other	398	185	583
Level 4	1,049	793	1,842	Total unemployed	457	248	705
Level 5	4,983	4,205	9,188	INDUSTRY—			
Level 6	2,253	1,871	4,124	Agriculture etc.	10,696	1,963	12,659
Level 7	4,859	4,192	9,051	Mining	198	6	204
Level 8	6,410	6,791	13,201	Manufacturing	2,019	390	2,409
Level 9	3,249	3,367	6,616	Electricity	326	23	349
Level 10	4,173	3,397	7,570	Construction	2,774	83	2,857
Not stated	1,583	1,481	3,064	Wholesale and retail	3,648	2,049	5,697
				Transport, storage	1,276	131	1,407
				Communication	526	278	804
				Finance etc.	684	642	1,326
				Public admin., defence	738	252	990
				Community services	1,221	1,875	3,096
				Entertainment etc.	740	1,051	1,791
				Other and not stated	1,054	406	1,460
				Unemployed	457	248	705

DIVISION OF RIVERINA-N.S.W.—continued

LABOUR FORCE—continued

Total labour force	Males 26,357	Females 9,397	Persons 35,754
OCCUPATION—			
Professional	1,220	1,195	2,415
Administrative	1,771	225	1,996
Clerical	993	2,044	3,037
Sales workers	1,262	1,258	2,520
Farmers etc.	10,968	1,765	12,733
Miners	116	..	116
Transport workers	1,551	306	1,857
Craftsmen etc.	6,246	187	6,433
Service workers etc.	685	1,721	2,406
Armed Services	34	2	36
Other and not stated	1,054	446	1,500
Unemployed	457	248	705
USUAL MAJOR ACTIVITY—			
Working	25,895	6,153	32,048
Home duties	..	3,126	3,126
Child at school	50	24	74
Full-time student	13	15	28
Other	399	79	478
MARITAL STATUS—			
Never married	7,105	2,851	9,956
Married	18,234	5,795	24,029
Other	1,018	751	1,769

DWELLINGS AND HOUSEHOLDS

CLASSES OF OCCUPIED DWELLING

	Total		Total
Separate house	21,244	Other flat	146
Semi-detached house	398	Caravan etc.	713
Attached house	342	Total private	24,201
Terrace house	33	Non-private	294
Villa unit	70		
Self-contained flat	1,255	Total	24,495

POPULATION IN FLATS BY SIZE OF BLOCK OF FLATS

No. of flats in block	Population	No. of flats in block	Population
1	805	17 and over	8
2-8	2,047		
9-16	112	Total	2,972

HOUSES AND FLATS BY AVERAGE WEEKLY RENT

Rented—	Private houses		Self-cont. flats	
	Number	Av. Rent(\$)	Number	Av. Rent(\$)
Furnished	356	12.57	429	13.70
Unfurnished—				
S.H.A.	667	10.49	57	4.04
Other	3,040	9.99	483	13.46
Not stated	298	..	41	..

UNOCCUPIED PRIVATE DWELLINGS—REASON UNOCCUPIED

	Private houses		Self-cont. flats		Other	Total
	houses	flats	flats	flats		
For sale or let	297	68	..	1	..	366
New	47	47
Under repair	76	5	81
Holiday home	25	2	..	27
Temporary only	618	58	..	21	..	697
Other & not stated	909	13	..	6	..	928
Total	1,972	144	..	30	..	2,146

HOUSEHOLD CLASSIFICATION—TOTAL POPULATION AND NUMBER OF HOUSEHOLDS IN PRIVATE DWELLINGS

Classification (See Explanatory Notes)

Class	House-		House-		Population
	holds	Population	holds	Population	
A	21,543	74,329	D	1,144	5,975
B	827	4,105	E	41	243
C	646	1,601	Total	24,201	86,253

DWELLINGS AND HOUSEHOLDS—continued

Total occupied private dwellings	Houses	Flats	Other	Total
22,087		1,255	859	24,201
No. OF PERSONS—				
1	2,261	374	349	2,984
2	4,846	454	201	5,501
3	3,862	204	118	4,184
4	4,309	124	93	4,526
5	3,280	52	38	3,370
6	1,909	26	25	1,960
7	890	10	22	922
8 and over	730	11	13	754
No. OF ROOMS—				
1	61	67	372	500
2	217	259	228	704
3	744	383	144	1,271
4	3,264	328	62	3,654
5	7,368	127	21	7,516
6	5,422	44	17	5,483
7 and over	5,011	47	15	5,073
No. OF BEDROOMS—				
0	79	92	301	472
1	679	460	242	1,381
2	4,632	502	135	5,269
3	10,995	130	31	11,156
4	4,345	24	8	4,377
5 and over	1,202	23	11	1,236
Not stated	155	24	131	310
NATURE OF OCCUPANCY—				
Owner	15,219	129	457	15,805
Tenant of S.H.A.	761	67	3	831
Tenant, other	3,600	943	162	4,705
Other and not stated	2,507	116	237	2,860
FACILITIES—				
Gas only	34	1	61	96
Electricity only	17,941	1,075	348	19,364
Gas and elec.	3,822	160	275	4,257
No gas or elec.	130	..	84	214
Not stated	160	19	91	270
With T.V.	17,098	771	319	18,188
SEWERAGE—				
Mains sewer	9,122	1,020	140	10,282
Separate system	8,324	150	177	8,651
Sanitary pan	2,063	48	126	2,237
Other and not stated	2,578	37	416	3,031
MOTOR VEHICLES AT DWELLING—				
0	2,308	312	198	2,818
1	9,789	685	427	10,901
2 and over	9,624	211	175	10,010
Not stated	366	47	59	472
MATERIAL OF OUTER WALLS—				
Brick	1,963	502	46	2,511
Brick veneer	1,261	89	5	1,355
Stone	69	9	1	79
Concrete	669	52	14	735
Timber	8,902	267	150	9,319
Metal	748	19	399	1,166
Fibro-cement	8,267	316	112	8,695
Other	208	1	132	341

See Explanatory Notes for details of classifications and abbreviations.

DIVISION OF ROBERTSON-N.S.W.

POPULATION				POPULATION—continued				
	Males	Females	Persons	Total population	Males	Females	Persons	
	48,107	49,024	97,131	48,107	49,024	97,131		
Total population								
AGE (years)—				BIRTHPLACE BY NATIONALITY—				
0-4	4,353	4,032	8,385	Australia	British	41,743	43,098	84,841
5-9	4,286	3,914	8,200		Other
10-14	4,231	4,049	8,280	New Zealand	British	352	318	670
15-19	3,673	3,291	6,964		Other	36	38	74
20-24	3,037	3,128	6,165	Europe—				
25-29	2,971	2,917	5,888	U.K. and Ireland	British	4,132	4,026	8,158
30-34	2,521	2,502	5,023		Other	253	302	555
35-39	2,382	2,280	4,662	Austria	British	18	13	31
40-44	2,595	2,540	5,135		Other	8	6	14
45-49	2,613	2,690	5,303	Czechoslovakia	British	10	8	18
50-54	2,554	2,830	5,384		Other	3	2	5
55-59	2,631	3,161	5,792	Germany	British	97	105	202
60-64	2,805	3,632	6,437		Other	70	68	138
65-69	3,098	3,068	6,166	Greece	British	44	23	67
70 and over	4,357	4,990	9,347		Other	21	19	40
<i>Total under 21</i>	<i>17,107</i>	<i>15,811</i>	<i>32,918</i>	Hungary	British	30	19	49
<i>Total 21 and over</i>	<i>31,000</i>	<i>33,213</i>	<i>64,213</i>		Other	5	3	8
				Italy	British	97	54	151
RELIGION—					Other	93	60	153
Baptist	776	909	1,685	Malta	British	45	28	73
Brethren	93	104	197		Other	3	1	4
Roman Catholic and Catholic (undefined)	9,494	9,957	19,451	Netherlands	British	160	129	289
Churches of Christ	116	161	277		Other	106	77	183
Church of England	20,782	21,710	42,492	Poland	British	39	15	54
Congregational	136	168	304		Other	5	2	7
Greek and other Orthodox	172	114	286	U.S.S.R.	British	22	19	41
Jehovah's Witness	125	170	295		Other	3	4	7
Lutheran	172	143	315	Yugoslavia	British	40	21	61
Methodist	4,089	4,433	8,522		Other	19	11	30
Presbyterian	3,629	3,901	7,530	Other Europe	British	133	70	203
Salvation Army	240	250	490		Other	73	52	125
Seventh Day Adventist	216	284	500	<i>Total Europe</i>	<i>British</i>	<i>4,867</i>	<i>4,530</i>	<i>9,397</i>
Protestant (undefined)	689	736	1,425		<i>Other</i>	<i>662</i>	<i>607</i>	<i>1,269</i>
Other Christian	523	543	1,066	Asia	British	145	132	277
<i>Total Christian</i>	<i>41,252</i>	<i>43,583</i>	<i>84,835</i>		Other	34	36	70
Hebrew	33	26	59	Africa	British	64	81	145
Muslim	10	8	18		Other	7	6	13
Other non-Christian	24	12	36	America—				
<i>Total non-Christian</i>	<i>67</i>	<i>46</i>	<i>113</i>	Canada	British	51	42	93
Indefinite	124	107	231		Other	7	4	11
No religion	3,469	2,296	5,765	U.S.A.	British	18	16	34
No reply	3,195	2,992	6,187		Other	43	19	62
				Other America	British	1	4	5
MARITAL STATUS—					Other	2	4	6
Never married	20,449	16,972	37,421	<i>Total America</i>	<i>British</i>	<i>70</i>	<i>62</i>	<i>132</i>
Married	24,693	24,959	49,652		<i>Other</i>	<i>52</i>	<i>27</i>	<i>79</i>
Permanently separated	763	908	1,671	All other	British	62	74	136
Divorced	569	647	1,216		Other	13	15	28
Widowed	1,633	5,538	7,171					
NATIONALITY—								
British	47,303	48,295	95,598					
Other	804	729	1,533					

DIVISION OF ROBERTSON-N.S.W.—continued

POPULATION—continued				POPULATION—continued			
	Males	Females	Persons		Males	Females	Persons
Total population	48,107	49,024	97,131	Total population	48,107	49,024	97,131
PERIOD OF RESIDENCE—				LEVEL OF QUALIFICATIONS—			
Overseas born residents—				Trade	7,794	577	8,371
0 years	109	124	233	Technician	1,124	966	2,090
1 year	224	196	420	Non-degree tertiary	803	712	1,515
2 years	190	175	365	University—			
3 years	171	140	311	Bachelor degree	402	151	553
4 years	145	126	271	Higher degree	38	9	47
5–9 years	558	531	1,089	Not classified	330	1,189	1,519
10–16 years	781	719	1,500	No qualifications—			
17 years and over	3,749	3,500	7,249	Aged 0–14 years	12,870	11,995	24,865
Not stated	378	367	745	Studying (n.e.i)	1,231	444	1,675
Total	6,305	5,878	12,183	Other	23,515	32,981	56,496
Overseas born visitors	59	48	107	LEVEL OF STUDY—			
Australian born	41,743	43,098	84,841	Trade	779	86	865
1966 RESIDENCE—				Technician	443	170	613
Same dwelling	18,600	19,620	38,220	Non-degree tertiary	138	43	181
Same Division—				University—			
Urban	5,104	5,211	10,315	Bachelor degree	152	51	203
Rural	2,027	2,000	4,027	Higher degree	20	2	22
Same State—				Not classified	94	158	252
Urban	11,549	11,726	23,275	Not studying—			
Rural	953	943	1,896	Aged 0–14 years	12,870	11,995	24,865
Other State—				Qualified (n.e.i)	10,096	3,538	13,634
Urban	677	672	1,349	Other	23,515	32,981	56,496
Rural	116	114	230	LABOUR FORCE			
Other and not stated	1,949	1,894	3,843	Total labour force	22,785	9,263	32,048
Under 5 years of age or not usual residents	7,132	6,844	13,976	AGE (YEARS)			
USUAL RESIDENCE IN 1971—				15–19	1,972	1,731	3,703
This State—				20–24	2,770	1,472	4,242
This dwelling	45,088	45,968	91,056	25–29	2,762	880	3,642
Other dwelling	1,903	1,943	3,846	30–34	2,362	824	3,186
Other State	207	201	408	35–39	2,236	852	3,088
Overseas	57	48	105	40–44	2,394	938	3,332
Not stated	852	864	1,716	45–49	2,311	921	3,232
USUAL MAJOR ACTIVITY—				50–54	2,152	781	2,933
Working	23,315	7,470	30,785	55–59	1,963	498	2,461
Home duties		26,367	26,367	60–64	1,293	241	1,534
Child not yet at school	4,399	4,066	8,465	65 and over	570	125	695
Child at school	9,727	8,923	18,650	OCCUPATIONAL STATUS—			
Full-time student	158	185	343	Employed—			
Other	10,508	2,013	12,521	Employer	1,516	429	1,945
LEVEL OF SCHOOLING—				Self-employed	2,285	556	2,841
Child not yet at school	4,399	4,066	8,465	Employee	18,386	7,855	26,241
Now at school	9,703	8,905	18,608	Helper	58	139	197
Never attended school	264	78	342	Total employed	22,245	8,979	31,224
Completed schooling to—				Unemployed—			
Level 1	339	88	427	Looking for first job	70	47	117
Level 2	161	139	300	Other	470	237	707
Level 3	388	428	816	Total unemployed	540	284	824
Level 4	647	754	1,401	INDUSTRY—			
Level 5	6,752	7,815	14,567	Agriculture etc.	1,182	313	1,495
Level 6	2,189	2,434	4,623	Mining	874	17	891
Level 7	4,856	5,122	9,978	Manufacturing	3,825	1,266	5,091
Level 8	9,011	10,151	19,162	Electricity	993	58	1,051
Level 9	2,832	3,043	5,875	Construction	4,052	184	4,236
Level 10	4,733	3,757	8,490	Wholesale and retail	3,850	2,596	6,446
Not stated	1,833	2,244	4,077	Transport, storage	1,260	127	1,387
				Communication	732	164	896
				Finance etc.	1,177	903	2,080
				Public admin., defence	946	246	1,192
				Community services	1,306	1,552	2,858
				Entertainment etc.	1,027	1,206	2,233
				Other and not stated	1,021	347	1,368
				Unemployed	540	284	824

DIVISION OF ROBERTSON-N.S.W.—continued

LABOUR FORCE—continued

	Males	Females	Persons
Total labour force	22,785	9,263	32,048
OCCUPATION—			
Professional	1,398	1,036	2,434
Administrative	1,844	296	2,140
Clerical	1,510	2,627	4,137
Sales workers	1,463	1,698	3,161
Farmers etc.	1,431	299	1,730
Miners	446	..	446
Transport workers	1,788	231	2,019
Craftsmen etc.	10,112	956	11,068
Service workers etc.	1,105	1,446	2,551
Armed Services	117	4	121
Other and not stated	1,031	386	1,417
Unemployed	540	284	824
USUAL MAJOR ACTIVITY—			
Working	22,304	7,167	29,471
Home duties	..	2,007	2,007
Child at school	69	37	106
Full-time student	14	10	24
Other	398	42	440
MARITAL STATUS—			
Never married	4,634	2,755	7,389
Married	17,050	5,551	22,601
Other	1,101	957	2,058

DWELLINGS AND HOUSEHOLDS

CLASSES OF OCCUPIED DWELLING

	Total	Other flat	Total
Separate house	29,420	139	139
Semi-detached house	258	Caravan etc.	457
Attached house	278	<i>Total private</i>	32,875
Terrace house	54	<i>Non-private</i>	114
Villa unit	118	<i>Total</i>	32,989
Self-contained flat	2,151		

POPULATION IN FLATS BY SIZE OF BLOCK OF FLATS

No. of flats in block	Population	No. of flats in block	Population
1	958	17 and over	149
2-8	3,581	<i>Total</i>	5,065
9-16	377		

HOUSES AND FLATS BY AVERAGE WEEKLY RENT

	Private houses		Self-cont. flats	
	Number	Av. Rent (\$)	Number	Av. Rent (\$)
Rented—				
Furnished	1,497	15.74	896	15.25
Unfurnished—				
S.H.A.	569	10.64	26	3.22
Other	1,952	13.44	541	16.69
Not stated	345	..	62	..

UNOCCUPIED PRIVATE DWELLINGS—REASON UNOCCUPIED

	Private houses		Self-cont. flats		Other	Total
	houses	flats	houses	flats		
For sale or let	651	302	6	..	6	959
New	304	12	316
Under repair	135	22	2	..	2	159
Holiday home	9,704	828	196	..	196	10,728
Temporary only	1,292	110	16	..	16	1,418
Other & not stated	446	23	23	..	23	492
<i>Total</i>	<i>12,532</i>	<i>1,297</i>	<i>243</i>	<i>..</i>	<i>243</i>	<i>14,072</i>

HOUSEHOLD CLASSIFICATION—TOTAL POPULATION AND NUMBER OF HOUSEHOLDS IN PRIVATE DWELLINGS

Class	Classification (See Explanatory Notes)			Class	House-	
	House-	Population	House-		holds	Population
A	30,120	83,753	D	769	3,440	
B	1,076	5,042	E	27	164	
C	883	2,015	<i>Total</i>	<i>32,875</i>	<i>94,414</i>	

DWELLINGS AND HOUSEHOLDS—continued

	Houses	Flats	Other	Total
Total occupied private dwellings	30,128	2,151	596	32,875
No. OF PERSONS—				
1	5,214	598	220	6,032
2	10,785	828	183	11,796
3	4,507	347	82	4,936
4	4,431	207	71	4,709
5	2,783	113	23	2,919
6	1,445	35	10	1,490
7	564	17	4	585
8 and over	399	6	3	408
No. OF ROOMS—				
1	122	120	246	488
2	667	360	201	1,228
3	3,167	881	93	4,141
4	8,692	523	28	9,243
5	10,457	165	16	10,638
6	4,802	63	7	4,872
7 and over	2,221	39	5	2,265
No. OF BEDROOMS—				
0	174	137	210	521
1	2,227	592	209	3,028
2	12,599	1,131	73	13,803
3	12,629	199	20	12,848
4	2,017	25	4	2,046
5 and over	304	17	2	323
Not stated	178	50	78	306
NATURE OF OCCUPANCY—				
Owner	24,416	498	294	25,208
Tenant of S.H.A.	627	30	3	660
Tenant, other	3,736	1,495	181	5,412
Other and not stated	1,349	128	118	1,595
FACILITIES—				
Gas only	21	1	14	36
Electricity only	26,003	1,979	339	28,321
Gas and elec.	3,912	135	194	4,241
No gas or elec.	42	1	17	60
Not stated	150	35	32	217
With T.V.	24,912	1,480	294	26,686
SEWERAGE—				
Mains sewer	3,160	627	42	3,829
Separate system	13,872	1,074	154	15,100
Sanitary pan	11,873	398	265	12,536
Other and not stated	1,223	52	135	1,410
MOTOR VEHICLES AT DWELLING—				
0	7,626	653	158	8,437
1	15,895	1,152	303	17,350
2 and over	6,052	263	85	6,400
Not stated	555	83	50	688
MATERIAL OF OUTER WALLS—				
Brick	1,519	840	32	2,391
Brick veneer	2,206	125	2	2,333
Stone	52	6	5	63
Concrete	321	65	12	398
Timber	5,812	255	79	6,146
Metal	308	8	175	491
Fibro-cement	19,855	847	238	20,940
Other	55	5	53	113

See Explanatory Notes for details of classifications and abbreviations.

DIVISION OF RYAN-QLD

POPULATION				POPULATION—continued				
	Males	Females	Persons		Males	Females	Persons	
Total population	52,724	52,891	105,615	Total population	52,724	52,891	105,615	
AGE (years)—				BIRTHPLACE BY NATIONALITY—				
0-4	5,383	4,966	10,349	Australia	British	44,334	45,508	89,842
5-9	4,964	4,608	9,572	Other	
10-14	5,212	4,481	9,693	New Zealand	British	462	463	925
15-19	5,574	5,311	10,885	Other	36	34	70	
20-24	5,955	5,210	11,165	Europe—				
25-29	4,352	4,260	8,612	U.K. and Ireland	British	4,297	3,930	8,227
30-34	3,256	3,183	6,439	Other	161	194	355	
35-39	2,666	2,734	5,400	Austria	British	25	27	52
40-44	2,813	2,985	5,798	Other	6	14	20	
45-49	2,907	3,115	6,022	Czechoslovakia	British	31	16	47
50-54	2,545	2,849	5,394	Other	7	8	15	
55-59	2,227	2,408	4,635	Germany	British	188	210	398
60-64	1,829	2,028	3,857	Other	77	66	143	
65-69	1,254	1,597	2,851	Greece	British	41	29	70
70 and over	1,787	3,156	4,943	Other	11	11	22	
<i>Total under 21</i>	<i>22,416</i>	<i>20,434</i>	<i>42,850</i>	Hungary	British	53	35	88
<i>Total 21 and over</i>	<i>30,308</i>	<i>32,457</i>	<i>62,765</i>	Other	7	6	13	
RELIGION—				Italy	British	157	89	246
Baptist	1,019	1,123	2,142	Other	73	56	129	
Brethren	112	124	236	Malta	British	39	40	79
Roman Catholic and				Other	2	..	2	
Catholic (undefined)	12,631	12,884	25,515	Netherlands	British	284	201	485
Churches of Christ	231	200	431	Other	115	101	216	
Church of England	15,606	16,357	31,963	Poland	British	133	102	235
Congregational	167	176	343	Other	14	11	25	
Greek and other Orthodox	294	243	537	U.S.S.R.	British	56	53	109
Jehovah's Witness	92	151	243	Other	3	5	8	
Lutheran	684	693	1,377	Yugoslavia	British	60	31	91
Methodist	4,949	5,384	10,333	Other	23	17	40	
Presbyterian	5,996	6,545	12,541	Other Europe	British	194	122	316
Salvation Army	205	214	419	Other	154	148	302	
Seventh Day Adventist	119	155	274	<i>Total Europe</i>	<i>British</i>	<i>5,558</i>	<i>4,885</i>	<i>10,443</i>
Protestant (undefined)	703	768	1,471	<i>Other</i>	<i>653</i>	<i>637</i>	<i>1,290</i>	
Other Christian	948	1,007	1,955	Asia	British	512	438	950
<i>Total Christian</i>	<i>43,756</i>	<i>46,024</i>	<i>89,780</i>	Other	163	99	262	
Hebrew	99	97	196	Africa	British	171	138	309
Muslim	41	16	57	Other	37	30	67	
Other non-Christian	102	66	168	America—				
<i>Total non-Christian</i>	<i>242</i>	<i>179</i>	<i>421</i>	Canada	British	67	83	150
Indefinite	163	122	285	Other	9	4	13	
No religion	4,983	3,370	8,353	U.S.A.	British	57	28	85
No reply	3,580	3,196	6,776	Other	311	261	572	
MARITAL STATUS—				Other America	British	4	5	9
Never married	27,904	23,877	51,781	Other	15	9	24	
Married	23,236	23,808	47,044	<i>Total America</i>	<i>British</i>	<i>128</i>	<i>116</i>	<i>244</i>
Permanently separated	468	619	1,087	<i>Other</i>	<i>335</i>	<i>274</i>	<i>609</i>	
Divorced	309	558	867	All other	British	245	222	467
Widowed	807	4,029	4,836	Other	90	47	137	
NATIONALITY—								
British	51,410	51,770	103,180					
Other	1,314	1,121	2,435					

See Explanatory Notes for details of classifications and abbreviations.

DIVISION OF RYAN-QLD—continued

POPULATION—continued				POPULATION—continued			
	Males	Females	Persons		Males	Females	Persons
Total population	52,724	52,891	105,615	Total population	52,724	52,891	105,615
PERIOD OF RESIDENCE—				LEVEL OF QUALIFICATIONS—			
Overseas born residents—				Trade	6,328	544	6,872
0 years	409	409	818	Technician	1,568	1,658	3,226
1 year	504	433	937	Non-degree tertiary	2,079	1,797	3,876
2 years	465	450	915	University—			
3 years	342	324	666	Bachelor degree	2,294	1,042	3,336
4 years	332	286	618	Higher degree	650	125	775
5-9 years	1,201	1,099	2,300	Not classified	402	1,094	1,496
10-16 years	1,207	1,002	2,209	No qualifications—			
17 years and over	3,172	2,806	5,978	Aged 0-14 years	15,559	14,055	29,614
Not stated	395	342	737	Studying (n.e.i)	4,239	2,208	6,447
Total	8,027	7,151	15,178	Other	19,605	30,368	49,973
Overseas born visitors	363	232	595	LEVEL OF STUDY—			
Australian born	44,334	45,508	89,842	Trade	743	76	819
				Technician	568	229	797
1966 RESIDENCE—				Non-degree tertiary	900	604	1,504
Same dwelling	22,874	24,209	47,083	University—			
Same Division—				Bachelor degree	2,999	1,661	4,660
Urban	11,106	11,512	22,618	Higher degree	405	100	505
Rural	244	225	469	Not classified	153	128	281
Same State—				Not studying—			
Urban	2,985	2,826	5,811	Aged 0-14 years	15,559	14,055	29,614
Rural	980	871	1,851	Qualified (n.e.i)	11,792	5,670	17,462
Other State—				Other	19,605	30,368	49,973
Urban	3,304	2,974	6,278				
Rural	362	258	620	LABOUR FORCE			
Other and not stated	3,650	3,237	6,887	Total labour force	29,116	14,414	43,530
Under 5 years of age or not usual residents	7,219	6,779	13,998	AGE (YEARS)			
				15-19	2,598	2,456	5,054
USUAL RESIDENCE IN 1971—				20-24	4,746	3,274	8,020
This State—				25-29	4,070	1,726	5,796
This dwelling	50,750	50,940	101,690	30-34	3,139	1,173	4,312
Other dwelling	907	932	1,839	35-39	2,546	1,060	3,606
Other State	425	436	861	40-44	2,720	1,259	3,979
Overseas	173	158	331	45-49	2,775	1,248	4,023
Not stated	469	425	894	50-54	2,397	967	3,364
				55-59	2,006	678	2,684
USUAL MAJOR ACTIVITY—				60-64	1,465	360	1,825
Working	29,271	11,713	40,984	65 and over	654	213	867
Home duties		22,642	22,642	OCCUPATIONAL STATUS—			
Child not yet at school	5,683	5,246	10,929	Employed—			
Child at school	11,588	10,200	21,788	Employer	1,766	443	2,209
Full-time student	2,852	1,989	4,841	Self-employed	1,357	543	1,900
Other	3,330	1,101	4,431	Employee	25,643	13,056	38,699
				Helper	56	106	162
LEVEL OF SCHOOLING—				Total employed	28,822	14,148	42,970
Child not yet at school	5,683	5,246	10,929	Unemployed—			
Now at school	11,577	10,188	21,765	Looking for first job	40	43	83
Never attended school	75	100	175	Other	254	223	477
Completed schooling to—				Total unemployed	294	266	560
Level 1	138	109	247	INDUSTRY—			
Level 2	223	175	398	Agriculture etc.	299	103	402
Level 3	573	616	1,189	Mining	281	71	352
Level 4	1,357	1,512	2,869	Manufacturing	4,417	1,284	5,701
Level 5	4,956	6,348	11,304	Electricity	485	44	529
Level 6	2,896	3,809	6,705	Construction	2,628	208	2,836
Level 7	2,577	3,034	5,611	Wholesale and retail	6,133	3,669	9,802
Level 8	8,288	10,760	19,048	Transport, storage	1,872	228	2,100
Level 9	1,642	1,618	3,260	Communication	847	192	1,039
Level 10	11,898	8,353	20,251	Finance etc.	3,026	1,884	4,910
Not stated	841	1,023	1,864	Public admin., defence	3,977	937	4,914
				Community services	3,218	3,686	6,904
				Entertainment etc.	848	1,341	2,189
				Other and not stated	791	501	1,292
				Unemployed	294	266	560

See Explanatory Notes for details of classifications and abbreviations.

DIVISION OF RYAN-QLD—continued

LABOUR FORCE—continued				DWELLINGS AND HOUSEHOLDS—continued						
	Males	Females	Persons	Total occupied private dwellings	Houses	Flats	Other	Total		
Total labour force	29,116	14,414	43,530		26,847	2,876	340	30,063		
OCCUPATION—				No. OF PERSONS—						
Professional	5,012	2,637	7,649	1	2,386	846	221	3,453		
Administrative	3,429	401	3,830	2	6,815	1,349	74	8,238		
Clerical	3,794	5,830	9,624	3	5,262	461	27	5,750		
Sales workers	2,280	1,712	3,992	4	5,662	162	12	5,836		
Farmers etc.	480	95	575	5	3,678	38	4	3,720		
Miners	43	..	43	6	1,810	12	1	1,823		
Transport workers	1,741	302	2,043	7	738	6	1	745		
Craftsmen etc.	8,262	860	9,122	8 and over	496	2	..	498		
Service workers etc.	1,101	1,676	2,777	No. OF ROOMS—						
Armed Services	1,853	82	1,935	1	15	35	94	144		
Other and not stated	827	553	1,380	2	74	450	119	643		
Unemployed	294	266	560	3	390	922	67	1,379		
USUAL MAJOR ACTIVITY—				4	2,250	986	16	3,252		
Working	28,461	11,338	39,799	5	10,199	319	11	10,529		
Home duties	..	2,752	2,752	6	7,568	97	10	7,675		
Child at school	74	68	142	7 and over	6,351	67	23	6,441		
Full-time student	320	194	514	No. OF BEDROOMS—						
Other	261	62	323	0	26	68	101	195		
MARITAL STATUS—				1	332	960	157	1,449		
Never married	7,747	5,621	13,368	2	3,913	1,450	25	5,388		
Married	20,440	7,539	27,979	3	16,523	300	14	16,837		
Other	929	1,254	2,183	4	4,831	43	10	4,884		
DWELLINGS AND HOUSEHOLDS				5 and over	1,097	24	10	1,131		
CLASSES OF OCCUPIED DWELLING				Not stated	125	31	23	179		
Total				NATURE OF OCCUPANCY—						
Separate house	26,340	Other flat	Total	Owner	22,329	628	60	23,017		
Semi-detached house	324	Caravan etc.	287	Tenant of S.H.A.	856	856		
Attached house	101	Total private	30,063	Tenant, other	2,910	2,133	232	5,275		
Terrace house	27	Non-private	117	Other and not stated	752	115	48	915		
Villa unit	55	Total	30,180	FACILITIES—						
Self-contained flat	2,876	Total	30,180	Gas only	3	..	4	7		
POPULATION IN FLATS BY SIZE OF BLOCK OF FLATS				Electricity only	16,055	1,180	102	17,337		
No. of flats in block	Population	No. of flats in block	Population	Gas and elec.	10,690	1,668	218	12,576		
1	386	17 and over	209	No gas or elec.	20	2	3	25		
2-8	4,823	Total	5,900	Not stated	79	26	13	118		
9-16	482	With T.V.					22,663	1,791	126	24,580
HOUSES AND FLATS BY AVERAGE WEEKLY RENT				SEWERAGE—						
Rented—	Private houses	Self-cont. flats		Mains sewer	13,307	1,813	201	15,321		
Furnished	Number	Av. Rent(\$)	Number	Av. Rent(\$)	Separate system	11,019	972	75	12,066	
Unfurnished—					Sanitary pan	2,244	48	31	2,323	
S.H.A.	711	9.41	Other and not stated	277	43	33	353	
Other	1,678	18.21	516	17.96	MOTOR VEHICLES AT DWELLING—					
Not stated	338	..	65	..	0	3,917	805	145	4,867	
UNOCCUPIED PRIVATE DWELLINGS—REASON UNOCCUPIED				1	13,690	1,587	122	15,399		
	Private houses	Self-cont. flats	Other	Total	2 and over	8,940	406	39	9,385	
For sale or let	265	80	8	353	Not stated	300	78	34	412	
New	101	7	..	108	MATERIAL OF OUTER WALLS—					
Under repair	48	7	..	55	Brick	2,727	1,248	35	4,010	
Holiday home	3	4	..	7	Brick veneer	2,551	149	3	2,703	
Temporary only	575	97	12	684	Stone	33	7	..	40	
Other & not stated	158	18	2	178	Concrete	433	110	7	550	
Total	1,150	213	22	1,385	Timber	19,533	1,197	228	20,958	
HOUSEHOLD CLASSIFICATION—TOTAL POPULATION AND NUMBER OF HOUSEHOLDS IN PRIVATE DWELLINGS				Metal	72	5	28	105		
Classification (See Explanatory Notes)				Fibro-cement	1,450	151	31	1,632		
Class	Households	Population	Class	Households	Population	Other	9	8	65	
A	26,977	87,490	D	937	4,431					
B	926	4,373	E	27	146					
C	1,196	3,151	Total	30,063	99,591					

See Explanatory Notes for details of classifications and abbreviations.

DIVISION OF SCULLIN-VIC.

POPULATION				POPULATION—continued				
Total population	Males 52,575	Females 52,438	Persons 105,013	Total population	Males 52,575	Females 52,438	Persons 105,013	
AGE (years)—				BIRTHPLACE BY NATIONALITY—				
0-4	4,340	4,283	8,623	Australia	British	39,694	40,804	80,498
5-9	4,937	4,672	9,609		Other
10-14	5,644	5,255	10,899	New Zealand	British	103	118	221
15-19	5,789	5,501	11,290		Other	11	15	26
20-24	4,556	4,137	8,693	Europe—				
25-29	2,993	2,850	5,843	U.K. and Ireland	British	2,712	2,609	5,321
30-34	2,729	2,705	5,434		Other	247	230	477
35-39	2,990	3,061	6,051	Austria	British	31	24	55
40-44	3,617	3,748	7,365		Other	23	19	42
45-49	3,928	3,801	7,729	Czechoslovakia	British	27	17	44
50-54	3,116	3,104	6,220		Other	29	19	48
55-59	2,699	2,557	5,256	Germany	British	126	157	283
60-64	2,043	2,057	4,100		Other	98	88	186
65-69	1,347	1,559	2,906	Greece	British	699	622	1,321
70 and over	1,847	3,148	4,995		Other	983	992	1,975
Total under 21	21,768	20,772	42,540	Hungary	British	53	33	86
Total 21 and over	30,807	31,666	62,473		Other	15	11	26
RELIGION—				Italy	British	1,662	1,278	2,940
Baptist	551	599	1,150		Other	2,756	2,641	5,397
Brethren	38	37	75	Malta	British	518	407	925
Roman Catholic and Catholic (undefined)	18,884	18,798	37,682		Other	54	49	103
Churches of Christ	543	691	1,234	Netherlands	British	101	73	174
Church of England	12,649	12,976	25,625		Other	58	43	101
Congregational	91	147	238	Poland	British	119	82	201
Greek and other Orthodox	3,109	2,968	6,077		Other	46	39	85
Jehovah's Witness	112	157	269	U.S.S.R.	British	70	67	137
Lutheran	298	327	625		Other	12	18	30
Methodist	3,079	3,524	6,603	Yugoslavia	British	227	166	393
Presbyterian	2,772	3,060	5,832		Other	786	618	1,404
Salvation Army	350	392	742	Other Europe	British	216	188	404
Seventh Day Adventist	61	60	121		Other	137	161	298
Protestant (undefined)	1,662	1,776	3,438	Total Europe	British	6,561	5,723	12,284
Other Christian	513	535	1,048		Other	5,244	4,928	10,172
Total Christian	44,712	46,047	90,759	Asia	British	364	284	648
Hebrew	51	57	108		Other	189	173	362
Muslim	96	74	170	Africa	British	235	219	454
Other non-Christian	33	21	54		Other	68	64	132
Total non-Christian	180	152	332	America—Canada	British	16	11	27
Indefinite	100	88	188		Other	4	4	8
No religion	4,084	2,838	6,922	U.S.A.	British	7	12	19
No reply	3,499	3,313	6,812		Other	40	20	60
MARITAL STATUS—				Other America	British	1	5	6
Never married	26,819	22,881	49,700		Other	7	9	16
Married	23,663	23,872	47,535	Total America	British	24	28	52
Permanently separated	670	953	1,623		Other	51	33	84
Divorced	376	506	882	All other	British	23	32	55
Widowed	1,047	4,226	5,273		Other	8	17	25
NATIONALITY—								
British	47,004	47,208	94,212					
Other	5,571	5,230	10,801					

DIVISION OF SCULLIN-VIC.—continued

POPULATION—continued				POPULATION—continued			
	Males	Females	Persons		Males	Females	Persons
Total population	52,575	52,438	105,013	Total population	52,575	52,438	105,013
PERIOD OF RESIDENCE—				LEVEL OF QUALIFICATIONS—			
Overseas born residents—				Trade	7,052	596	7,648
0 years	491	471	962	Technician	771	630	1,401
1 year	442	445	887	Non-degree tertiary	728	546	1,274
2 years	509	454	963	University—			
3 years	432	418	850	Bachelor degree	349	138	487
4 years	408	353	761	Higher degree	60	14	74
5-9 years	2,106	2,068	4,174	Not classified	258	913	1,171
10-16 years	3,057	2,950	6,007	No qualifications—			
17 years and over	4,238	3,203	7,441	Aged 0-14 years	14,921	14,210	29,131
Not stated	1,097	1,180	2,277	Studying (n.e.i)	2,839	1,028	3,867
Total	12,780	11,542	24,322	Other	25,597	34,363	59,960
Overseas born visitors	101	92	193	LEVEL OF STUDY—			
Australian born	39,694	40,804	80,498	Trade	1,356	87	1,443
1966 RESIDENCE—				Technician	582	209	791
Same dwelling	31,854	31,592	63,446	Non-degree tertiary	555	252	807
Same Division—				University—			
Urban	9,523	9,547	19,070	Bachelor degree	608	435	1,043
Rural	140	155	295	Higher degree	60	17	77
Same State—				Not classified	91	156	247
Urban	645	655	1,300	Not studying—			
Rural	286	300	586	Aged 0-14 years	14,921	14,210	29,131
Other State—				Qualified (n.e.i)	8,805	2,709	11,514
Urban	592	607	1,199	Other	25,597	34,363	59,960
Rural	66	70	136	LABOUR FORCE			
Other and not stated	3,499	3,489	6,988	Total labour force	29,713	15,389	45,102
Under 5 years of age or not usual residents	5,970	6,023	11,993	AGE (YEARS)			
USUAL RESIDENCE IN 1971—				15-19	3,248	3,186	6,434
This State—				20-24	4,010	2,624	6,634
This dwelling	50,742	50,473	101,215	25-29	2,794	1,225	4,019
Other dwelling	831	933	1,764	30-34	2,546	1,165	3,711
Other State	93	84	177	35-39	2,779	1,440	4,219
Overseas	58	86	144	40-44	3,349	1,739	5,088
Not stated	851	862	1,713	45-49	3,620	1,768	5,388
USUAL MAJOR ACTIVITY—				50-54	2,806	1,170	3,976
Working	30,568	13,941	44,509	55-59	2,348	669	3,017
Home duties	..	20,196	20,196	60-64	1,578	275	1,853
Child not yet at school	4,408	4,366	8,774	65 and over	635	128	763
Child at school	12,351	11,236	23,587	OCCUPATIONAL STATUS—			
Full-time student	1,145	843	1,988	Employed—			
Other	4,103	1,856	5,959	Employer	918	222	1,140
LEVEL OF SCHOOLING—				Self-employed	1,320	311	1,631
Child not yet at school	4,408	4,366	8,774	Employee	26,988	14,522	41,510
Now at school	12,308	11,212	23,520	Helper	31	57	88
Never attended school	288	498	786	Total employed	29,257	15,112	44,369
Completed schooling to—				Unemployed—			
Level 1	236	300	536	Looking for first job	67	56	123
Level 2	483	558	1,041	Other	389	221	610
Level 3	828	898	1,726	Total unemployed	456	277	733
Level 4	1,665	1,739	3,404	INDUSTRY—			
Level 5	4,885	5,463	10,348	Agriculture etc.	44	18	62
Level 6	1,782	2,018	3,800	Mining	69	20	89
Level 7	7,957	9,570	17,527	Manufacturing	11,234	5,546	16,780
Level 8	4,885	4,646	9,531	Electricity	666	50	716
Level 9	4,590	4,266	8,856	Construction	2,974	126	3,100
Level 10	6,289	4,608	10,897	Wholesale and retail	4,865	3,278	8,143
Not stated	1,971	2,296	4,267	Transport, storage	2,094	230	2,324
				Communication	656	179	835
				Finance etc.	1,252	1,288	2,540
				Public admin., defence	1,294	461	1,755
				Community services	1,768	2,194	3,962
				Entertainment etc.	630	831	1,461
				Other and not stated	1,711	891	2,602
				Unemployed	456	277	733

See Explanatory Notes for details of classifications and abbreviations.

DIVISION OF SCULLIN-VIC.—continued

LABOUR FORCE—continued

DWELLINGS AND HOUSEHOLDS—continued

LABOUR FORCE—continued			DWELLINGS AND HOUSEHOLDS—continued						
Total labour force	Males 29,713	Females 15,389	Persons 45,102	Total occupied private dwellings	Houses 25,499	Flats 2,062	Other 273	Total 27,834	
OCCUPATION—				No. OF PERSONS—					
Professional	1,651	1,173	2,824	1	1,940	441	92	2,473	
Administrative	1,757	221	1,978	2	5,584	828	82	6,494	
Clerical	2,646	4,796	7,442	3	4,628	439	46	5,113	
Sales workers	1,648	1,594	3,242	4	5,499	244	37	5,780	
Farmers etc.	209	19	228	5	3,733	82	9	3,824	
Miners	22	..	22	6	2,027	17	4	2,048	
Transport workers	2,341	259	2,600	7	1,066	5	3	1,074	
Craftsmen etc.	15,326	4,174	19,500	8 and over	1,022	6	..	1,028	
Service workers etc.	1,425	1,744	3,169	No. OF ROOMS—					
Armed Services	267	3	270	1	19	215	81	315	
Other and not stated	1,965	1,129	3,094	2	128	432	80	640	
Unemployed	456	277	733	3	502	604	53	1,159	
USUAL MAJOR ACTIVITY—				4	4,332	685	28	5,045	
Working	29,243	13,352	42,595	5	13,197	86	13	13,296	
Home duties	..	1,814	1,814	6	5,641	28	7	5,676	
Child at school	123	92	215	7 and over	1,680	12	11	1,703	
Full-time student	126	82	208	No. OF BEDROOMS—					
Other	221	49	270	0	46	232	79	357	
MARITAL STATUS—				1	508	695	111	1,314	
Never married	8,029	5,440	13,469	2	7,480	995	29	8,504	
Married	20,470	8,692	29,162	3	14,788	97	23	14,908	
Other	1,214	1,257	2,471	4	2,248	15	6	2,269	
DWELLINGS AND HOUSEHOLDS				5 and over	230	1	4	235	
CLASSES OF OCCUPIED DWELLING				Not stated	199	27	21	247	
Total		Total		NATURE OF OCCUPANCY—					
Separate house	23,149	Other flat	247	Owner	19,084	168	60	19,312	
Semi-detached house	1,483	Caravan etc.	26	Tenant of S.H.A.	3,097	551	33	3,681	
Attached house	347	Total private		Tenant, other	2,322	1,270	136	3,728	
Terrace house	201	27,834		Other and not stated	996	73	44	1,113	
Villa unit	319	58		FACILITIES—					
Self-contained flat	2,062	27,892		Gas only	10	..	2	12	
POPULATION IN FLATS BY SIZE OF BLOCK OF FLATS				Electricity only	6,143	716	84	6,943	
No. of flats in block		No. of flats in block		Gas and elec.	19,180	1,328	171	20,679	
1	741	17 and over	355	No gas or elec.	4	1	2	7	
2-8	2,992	Total		Not stated	162	17	14	193	
9-16	899	4,987		With T.V.					
HOUSES AND FLATS BY AVERAGE WEEKLY RENT				21,337	1,467	157	22,961		
Private houses		Self-cont. flats		SEWERAGE—					
Rented—	Number	Av. Rent(\$)	Number	Av. Rent(\$)	Mains sewer	23,746	2,009	227	25,982
Furnished—	420	15.98	298	18.22	Separate system	586	24	6	616
Unfurnished—					Sanitary pan	929	4	12	945
S.H.A.	2,556	10.66	488	7.85	Other and not stated	238	25	28	291
Other	1,719	18.63	952	18.74	MOTOR VEHICLES AT DWELLING—				
Not stated	724	..	83	..	0	5,649	741	130	6,520
UNOCCUPIED PRIVATE DWELLINGS—REASON UNOCCUPIED				1	12,624	1,052	92	13,768	
Private houses		Self-cont. flats		2 and over	6,695	207	28	6,930	
For sale or let	112	36	2	150	Not stated	531	62	23	616
New	50	104	1	155	MATERIAL OF OUTER WALLS—				
Under repair	36	4	..	40	Brick	4,779	1,173	42	5,994
Holiday home	2	2	Brick veneer	7,270	348	15	7,633
Temporary only	374	35	1	410	Stone	20	6	..	26
Other & not stated	92	15	..	107	Concrete	2,009	282	32	2,323
Total	666	194	4	864	Timber	10,964	195	142	11,301
HOUSEHOLD CLASSIFICATION—TOTAL POPULATION AND NUMBER OF HOUSEHOLDS IN PRIVATE DWELLINGS				Metal	104	1	16	121	
Classification (See Explanatory Notes)				Fibro-cement	315	53	20	388	
Class	House-holds	Population	Class	House-holds	Population	Other	6	48	
A	24,729	87,392	D	1,014	5,090				
B	1,483	7,671	E	44	282				
C	564	1,410	Total	27,834	101,845				

See Explanatory Notes for details of classifications and abbreviations.

DIVISION OF SHORTLAND-N.S.W.

POPULATION				POPULATION—continued				
Total population	Males 47,366	Females 47,682	Persons 95,048	Total population	Males 47,366	Females 47,682	Persons 95,048	
AGE (years)—				BIRTHPLACE BY NATIONALITY—				
0-4	4,874	4,733	9,607	Australia				
5-9	5,155	5,009	10,164	British	42,139	43,109	85,248	
10-14	5,087	4,879	9,966	Other	
15-19	4,212	4,012	8,224	New Zealand				
20-24	3,307	3,333	6,640	British	197	165	362	
25-29	3,290	3,486	6,776	Other	7	17	24	
30-34	3,037	3,150	6,187	Europe—				
35-39	3,002	3,035	6,037	U.K. and Ireland				
40-44	3,271	3,098	6,369	British	2,964	2,713	5,677	
45-49	3,059	2,948	6,007	Other	125	131	256	
50-54	2,541	2,498	5,039	Austria				
55-59	2,105	2,195	4,300	British	44	41	85	
60-64	1,675	1,726	3,401	Other	29	31	60	
65-69	1,205	1,297	2,502	Czechoslovakia				
70 and over	1,546	2,283	3,829	British	13	5	18	
				Other	3	6	9	
<i>Total under 21</i>	<i>20,024</i>	<i>19,306</i>	<i>39,330</i>	Germany				
<i>Total 21 and over</i>	<i>27,342</i>	<i>28,376</i>	<i>55,718</i>	British	231	259	490	
				Other	93	74	167	
RELIGION—				Greece				
Baptist	1,053	1,139	2,192	British	55	46	101	
Brethren	74	81	155	Other	38	27	65	
Roman Catholic and Catholic (undefined)	9,483	9,810	19,293	Hungary				
Churches of Christ	166	197	363	British	46	27	73	
Church of England	17,225	17,575	34,800	Other	5	2	7	
Congregational	166	207	373	Italy				
Greek and other Orthodox	365	310	675	British	147	90	237	
Jehovah's Witness	69	94	163	Other	95	65	160	
Lutheran	211	214	425	Malta				
Methodist	7,324	7,896	15,220	British	26	22	48	
Presbyterian	4,012	4,213	8,225	Other	4	3	7	
Salvation Army	212	233	445	Netherlands				
Seventh Day Adventist	194	244	438	British	158	126	284	
Protestant (undefined)	606	566	1,172	Other	91	63	154	
Other Christian	604	654	1,258	Poland				
				British	126	59	185	
<i>Total Christian</i>	<i>41,764</i>	<i>43,433</i>	<i>85,197</i>	Other	17	21	38	
Hebrew	19	16	35	U.S.S.R.				
Muslim	6	3	9	British	43	43	86	
Other non-Christian	12	15	27	Other	9	8	17	
				Yugoslavia				
<i>Total non-Christian</i>	<i>37</i>	<i>34</i>	<i>71</i>	British	108	64	172	
				Other	127	103	230	
Indefinite	64	74	138	Other Europe				
No religion	2,986	1,916	4,902	British	123	98	221	
No reply	2,515	2,225	4,740	Other	50	34	84	
				<i>Total Europe</i>	<i>British</i>	<i>4,084</i>	<i>3,593</i>	<i>7,677</i>
MARITAL STATUS—				<i>Other</i>	<i>686</i>	<i>568</i>	<i>1,254</i>	
Never married	22,487	19,838	42,325	Asia				
Married	23,128	23,453	46,581	British	88	58	146	
Permanently separated	411	535	946	Other	11	16	27	
Divorced	450	515	965	Africa				
Widowed	890	3,341	4,231	British	37	47	84	
				Other	6	4	10	
NATIONALITY—				America—				
British	46,621	47,046	93,667	Canada				
Other	745	636	1,381	British	19	27	46	
				Other	..	3	3	
				U.S.A.				
				British	12	6	18	
				Other	28	20	48	
				Other America				
				British	2	3	5	
				Other	3	3	6	
				<i>Total America</i>	<i>British</i>	<i>33</i>	<i>36</i>	<i>69</i>
				<i>Other</i>	<i>31</i>	<i>26</i>	<i>57</i>	
				All other				
				British	43	38	81	
				Other	4	5	9	

See Explanatory Notes for details of classifications and abbreviations.

DIVISION OF SHORTLAND-N.S.W.—continued

POPULATION—continued				POPULATION—continued			
	Males	Females	Persons		Males	Females	Persons
Total population	47,366	47,682	95,048	Total population	47,366	47,682	95,048
PERIOD OF RESIDENCE—				LEVEL OF QUALIFICATIONS—			
Overseas born residents—				Trade	8,078	509	8,587
0 years	148	151	299	Technician	1,466	1,088	2,554
1 year	138	143	281	Non-degree tertiary	974	927	1,901
2 years	187	176	363	University—			
3 years	104	95	199	Bachelor degree	731	232	963
4 years	124	114	238	Higher degree	125	16	141
5–9 years	635	567	1,202	Not classified	393	1,099	1,492
10–16 years	936	767	1,703	No qualifications—			
17 years and over	2,685	2,264	4,949	Aged 0–14 years	15,116	14,621	29,737
Not stated	221	258	479	Studying (n.e.i)	2,225	741	2,966
Total	5,178	4,535	9,713	Other	18,258	28,449	46,707
Overseas born visitors	49	38	87	LEVEL OF STUDY—			
Australian born	42,139	43,109	85,248	Trade	1,203	79	1,282
1966 RESIDENCE—				Technician	827	178	1,005
Same dwelling	25,990	26,236	52,226	Non-degree tertiary	259	199	458
Same Division—				University—			
Urban	10,028	10,211	20,239	Bachelor degree	571	220	791
Rural	404	437	841	Higher degree	86	8	94
Same State—				Not classified	113	178	291
Urban	2,432	2,495	4,927	Not studying—			
Rural	393	335	728	Aged 0–14 years	15,116	14,621	29,737
Other State—				Qualified (n.e.i)	10,933	3,750	14,683
Urban	665	648	1,313	Other	18,258	28,449	46,707
Rural	87	63	150	LABOUR FORCE			
Other and not stated	1,384	1,277	2,661	Total labour force	26,053	10,087	36,140
Under 5 years of age or not usual residents	5,983	5,980	11,963	AGE (YEARS)			
USUAL RESIDENCE IN 1971—				15–19	2,392	2,041	4,433
This State—				20–24	3,031	1,777	4,808
This dwelling	46,137	46,298	92,435	25–29	3,185	1,085	4,270
Other dwelling	700	786	1,486	30–34	2,940	1,018	3,958
Other State	90	98	188	35–39	2,894	1,089	3,983
Overseas	40	39	79	40–44	3,135	1,100	4,235
Not stated	399	461	860	45–49	2,904	898	3,802
USUAL MAJOR ACTIVITY—				50–54	2,357	581	2,938
Working	26,543	8,147	34,690	55–59	1,865	321	2,186
Home duties	..	22,057	22,057	60–64	1,046	121	1,167
Child not yet at school	4,928	4,781	9,709	65 and over	304	56	360
Child at school	11,745	11,107	22,852	OCCUPATIONAL STATUS—			
Full-time student	444	474	918	Employed—			
Other	3,706	1,116	4,822	Employer	1,028	312	1,340
LEVEL OF SCHOOLING—				Self-employed	963	338	1,301
Child not yet at school	4,928	4,781	9,709	Employee	23,755	9,043	32,798
Now at school	11,729	11,093	22,822	Helper	10	81	91
Never attended school	63	59	122	Total employed	25,756	9,774	35,530
Completed schooling to—				Unemployed—			
Level 1	65	76	141	Looking for first job	40	57	97
Level 2	129	100	229	Other	257	256	513
Level 3	246	304	550	Total unemployed	297	313	610
Level 4	401	485	886	INDUSTRY—			
Level 5	4,122	5,217	9,339	Agriculture etc.	79	38	117
Level 6	1,731	1,741	3,472	Mining	1,803	32	1,835
Level 7	4,326	4,694	9,020	Manufacturing	9,256	1,218	10,474
Level 8	10,108	11,298	21,406	Electricity	835	59	894
Level 9	3,430	3,303	6,733	Construction	2,646	166	2,812
Level 10	5,194	3,540	8,734	Wholesale and retail	4,183	3,121	7,304
Not stated	894	991	1,885	Transport, storage	1,951	155	2,106
				Communication	350	97	447
				Finance etc.	1,175	1,015	2,190
				Public admin., defence	770	223	993
				Community services	1,524	2,218	3,742
				Entertainment etc.	550	1,158	1,708
				Other and not stated	634	274	908
				Unemployed	297	313	610

See Explanatory Notes for details of classifications and abbreviations.

DIVISION OF SHORTLAND-N.S.W.—continued

LABOUR FORCE—continued

	Males	Females	Persons
Total labour force	26,053	10,087	36,140
OCCUPATION—			
Professional	2,459	1,379	3,838
Administrative	2,001	241	2,242
Clerical	1,772	3,169	4,941
Sales workers	1,623	1,830	3,453
Farmers etc.	241	36	277
Miners	1,027	..	1,027
Transport workers	2,173	242	2,415
Craftsmen etc.	12,740	813	13,553
Service workers etc.	879	1,761	2,640
Armed Services	155	3	158
Other and not stated	686	300	986
Unemployed	297	313	610
USUAL MAJOR ACTIVITY—			
Working	25,721	7,930	33,651
Home duties	..	2,042	2,042
Child at school	81	38	119
Full-time student	42	28	70
Other	209	49	258
MARITAL STATUS—			
Never married	4,995	2,984	7,979
Married	20,109	6,377	26,486
Other	949	726	1,675

DWELLINGS AND HOUSEHOLDS

CLASSES OF OCCUPIED DWELLING

	Total	Other flat	Total
Separate house	25,314	115	115
Semi-detached house	143	218	218
Attached house	164		
Terrace house	10		
Villa unit	59		
Self-contained flat	1,423		
		Total private	27,446
		Non-private	73
		Total	27,519

POPULATION IN FLATS BY SIZE OF BLOCK OF FLATS

No. of flats in block	Population	No. of flats in block	Population
1	651	17 and over	65
2-8	2,398		
9-16	153	Total	3,267

HOUSES AND FLATS BY AVERAGE WEEKLY RENT

	Private houses		Self-cont. flats	
	Number	Av. Rent (\$)	Number	Av. Rent (\$)
Rented—				
Furnished	749	18.58	825	16.94
Unfurnished—				
S.H.A.	1,436	9.55	58	3.26
Other	1,160	14.78	252	16.17
Not stated	295	..	42	..

UNOCCUPIED PRIVATE DWELLINGS—REASON UNOCCUPIED

	Private houses	Self-cont. flats	Other	Total
	For sale or let	185	47	38
New	89	6	..	95
Under repair	79	6	..	85
Holiday home	136	1	7	144
Temporary only	441	52	11	504
Other & not stated	113	8	4	125
Total	1,043	120	60	1,223

HOUSEHOLD CLASSIFICATION—TOTAL POPULATION AND NUMBER OF HOUSEHOLDS IN PRIVATE DWELLINGS

Class	Households		Population	
	Households	Population	Households	Population
A	25,426	85,420	D	600
B	1,000	4,788	E	22
C	398	943	Total	27,446
				94,021

DWELLINGS AND HOUSEHOLDS—continued

	Houses	Flats	Other	Total
Total occupied private dwellings	25,690	1,423	333	27,446
No. OF PERSONS—				
1	2,106	337	110	2,553
2	6,235	603	97	6,935
3	4,915	315	56	5,286
4	5,930	102	41	6,073
5	3,803	38	15	3,856
6	1,650	20	8	1,678
7	646	4	5	655
8 and over	405	4	1	410
No. OF ROOMS—				
1	27	24	121	172
2	215	469	110	794
3	867	503	58	1,428
4	4,466	290	25	4,781
5	11,820	89	10	11,919
6	5,965	22	5	5,992
7 and over	2,330	26	4	2,360
No. OF BEDROOMS—				
0	48	66	103	217
1	772	753	128	1,653
2	7,729	496	47	8,272
3	15,042	62	10	15,114
4	1,792	20	3	1,815
5 and over	202	5	1	208
Not stated	105	21	41	167
NATURE OF OCCUPANCY—				
Owner	21,405	180	139	21,724
Tenant of S.H.A.	1,558	65	4	1,627
Tenant, other	2,082	1,112	122	3,316
Other and not stated	645	66	68	779
FACILITIES—				
Gas only	1	..	3	4
Electricity only	19,463	1,128	190	20,781
Gas and elec.	6,138	282	113	6,533
No gas or elec.	10	..	6	16
Not stated	78	13	21	112
With T.V.	22,348	1,003	192	23,543
SEWERAGE—				
Mains sewer	21,866	1,289	179	23,334
Separate system	1,241	49	23	1,313
Sanitary pan	2,475	62	78	2,615
Other and not stated	108	23	53	184
MOTOR VEHICLES AT DWELLING—				
0	3,919	346	110	4,375
1	14,226	851	155	15,232
2 and over	7,273	195	50	7,518
Not stated	272	31	18	321
MATERIAL OF OUTER WALLS—				
Brick	1,423	475	27	1,925
Brick veneer	2,258	127	2	2,387
Stone	11	1	..	12
Concrete	89	22	3	114
Timber	17,171	530	101	17,802
Metal	233	28	116	377
Fibro-cement	4,452	237	55	4,744
Other	53	3	29	85

See Explanatory Notes for details of classifications and abbreviations.

DIVISION OF ST. GEORGE-N.S.W.

POPULATION				POPULATION—continued				
	Males	Females	Persons		Males	Females	Persons	
Total population	46,187	48,592	94,779	Total population	46,187	48,592	94,779	
AGE (years)—				BIRTHPLACE BY NATIONALITY—				
0-4	3,442	3,352	6,794	Australia				
5-9	3,213	3,152	6,365	British	34,023	37,746	71,769	
10-14	3,464	3,400	6,864	Other	
15-19	3,816	3,826	7,642	New Zealand				
20-24	4,241	3,975	8,216	British	296	295	591	
25-29	3,466	3,053	6,519	Other	34	37	71	
30-34	2,742	2,515	5,257	Europe—				
35-39	2,469	2,356	4,825	U.K. and Ireland				
40-44	2,928	2,806	5,734	British	3,098	3,085	6,183	
45-49	3,257	3,597	6,854	Other	256	253	509	
50-54	3,151	3,508	6,659	Austria				
55-59	3,222	3,408	6,630	British	44	39	83	
60-64	2,468	2,772	5,240	Other	30	21	51	
65-69	1,739	2,124	3,863	Czechoslovakia				
70 and over	2,569	4,748	7,317	British	57	30	87	
				Other	15	13	28	
<i>Total under 21</i>	<i>14,747</i>	<i>14,519</i>	<i>29,266</i>	Germany				
<i>Total 21 and over</i>	<i>31,440</i>	<i>34,073</i>	<i>65,513</i>	British	105	131	236	
				Other	114	82	196	
RELIGION—				Greece				
Baptist	641	815	1,456	British	632	482	1,114	
Brethren	53	64	117	Other	981	1,047	2,028	
Roman Catholic and				Hungary				
Catholic (undefined)	13,739	14,442	28,181	British	133	89	222	
Churches of Christ	220	278	498	Other	13	10	23	
Church of England	14,310	16,198	30,508	Italy				
Congregational	312	348	660	British	700	476	1,176	
Greek and other Orthodox	4,131	3,827	7,958	Other	967	887	1,854	
Jehovah's Witness	71	89	160	Malta				
Lutheran	153	151	304	British	233	207	440	
Methodist	2,348	2,889	5,237	Other	27	20	47	
Presbyterian	2,403	2,823	5,226	Netherlands				
Salvation Army	299	301	600	British	71	51	122	
Seventh Day Adventist	43	70	113	Other	58	43	101	
Protestant (undefined)	729	831	1,560	Poland				
Other Christian	525	545	1,070	British	111	71	182	
				Other	15	17	32	
<i>Total Christian</i>	<i>39,977</i>	<i>43,671</i>	<i>83,648</i>	U.S.S.R.				
Hebrew	192	201	393	British	102	121	223	
Muslim	231	115	346	Other	15	21	36	
Other non-Christian	41	38	79	Yugoslavia				
				British	251	185	436	
<i>Total non-Christian</i>	<i>464</i>	<i>354</i>	<i>818</i>	Other	1,502	1,183	2,685	
Indefinite	99	61	160	Other Europe				
No religion	2,771	1,759	4,530	British	185	151	336	
No reply	2,876	2,747	5,623	Other	206	187	393	
				<i>Total Europe</i>	<i>British</i>	<i>5,722</i>	<i>5,118</i>	<i>10,840</i>
MARITAL STATUS—				<i>Other</i>	<i>4,199</i>	<i>3,784</i>	<i>7,983</i>	
Never married	20,209	17,623	37,832	Asia				
Married	23,630	23,726	47,356	British	714	629	1,343	
Permanently separated	596	789	1,385	Other	530	352	882	
Divorced	508	762	1,270	Africa				
Widowed	1,244	5,692	6,936	British	333	299	632	
				Other	119	119	238	
NATIONALITY—				America—				
British	41,207	44,222	85,429	Canada				
Other	4,980	4,370	9,350	British	27	27	54	
				Other	4	2	6	
				U.S.A.				
				British	17	15	32	
				Other	50	31	81	
				Other America				
				British	5	5	10	
				Other	19	24	43	
				<i>Total America</i>	<i>British</i>	<i>49</i>	<i>47</i>	<i>96</i>
				<i>Other</i>	<i>73</i>	<i>57</i>	<i>130</i>	
				All other				
				British	70	88	158	
				Other	25	21	46	

See Explanatory Notes for details of classifications and abbreviations.

DIVISION OF ST. GEORGE-N.S.W.—continued

POPULATION—continued

	Males	Females	Persons
Total population	46,187	48,592	94,779
PERIOD OF RESIDENCE—			
Overseas born residents—			
0 years	678	644	1,322
1 year	714	629	1,343
2 years	617	564	1,181
3 years	489	425	914
4 years	464	370	834
5-9 years	1,925	1,760	3,685
10-16 years	2,195	1,859	4,054
17 years and over	3,831	3,347	7,178
Not stated	1,064	1,094	2,158
Total	11,977	10,692	22,669
Overseas born visitors	187	154	341
Australian born	34,023	37,746	71,769
1966 RESIDENCE—			
Same dwelling			
Same Division—			
Urban	9,427	9,739	19,166
Rural	45	47	92
Same State—			
Urban	839	945	1,784
Rural	217	193	410
Other State—			
Urban	594	626	1,220
Rural	76	55	131
Other and not stated	3,995	3,724	7,719
Under 5 years of age or not usual residents	5,245	5,251	10,496
USUAL RESIDENCE IN 1971—			
This State—			
This dwelling	44,198	46,499	90,697
Other dwelling	744	901	1,645
Other State	110	131	241
Overseas	124	104	228
Not stated	1,011	957	1,968
USUAL MAJOR ACTIVITY—			
Working	29,652	13,531	43,183
Home duties		21,724	21,724
Child not yet at school	3,513	3,418	6,931
Child at school	8,119	7,719	15,838
Full-time student	692	588	1,280
Other	4,211	1,612	5,823
LEVEL OF SCHOOLING—			
Child not yet at school	3,513	3,418	6,931
Now at school	8,088	7,698	15,786
Never attended school	145	240	385
Completed schooling to—			
Level 1	161	180	341
Level 2	229	293	522
Level 3	599	669	1,268
Level 4	919	1,044	1,963
Level 5	5,353	7,037	12,390
Level 6	1,963	2,367	4,330
Level 7	3,972	4,639	8,611
Level 8	9,058	10,645	19,703
Level 9	3,494	3,688	7,182
Level 10	7,162	4,607	11,769
Not stated	1,531	2,067	3,598

POPULATION—continued

	Males	Females	Persons
Total population	46,187	48,592	94,779
LEVEL OF QUALIFICATIONS—			
Trade	7,973	704	8,677
Technician	1,385	977	2,362
Non-degree tertiary	1,069	848	1,917
University—			
Bachelor degree	760	263	1,023
Higher degree	90	24	114
Not classified	322	1,758	2,080
No qualifications—			
Aged 0-14 years	10,119	9,904	20,023
Studying (n.e.i.)	2,257	796	3,053
Other	22,212	33,318	55,530
LEVEL OF STUDY—			
Trade	805	71	876
Technician	807	194	1,001
Non-degree tertiary	410	193	603
University—			
Bachelor degree	669	289	958
Higher degree	88	12	100
Not classified	121	173	294
Not studying—			
Aged 0-14 years	10,119	9,904	20,023
Qualified (n.e.i.)	10,956	4,438	15,394
Other	22,212	33,318	55,530
LABOUR FORCE			
Total labour force	28,911	15,277	44,188
AGE (YEARS)			
15-19	1,993	2,031	4,024
20-24	3,807	2,765	6,572
25-29	3,293	1,539	4,832
30-34	2,614	1,174	3,788
35-39	2,368	1,211	3,579
40-44	2,788	1,494	4,282
45-49	3,099	1,814	4,913
50-54	2,960	1,450	4,410
55-59	2,983	1,078	4,061
60-64	2,002	483	2,485
65 and over	1,004	238	1,242
OCCUPATIONAL STATUS—			
Employed—			
Employer	1,181	347	1,528
Self-employed	1,328	410	1,738
Employee	26,121	14,254	40,375
Helper	38	82	120
Total employed	28,668	15,093	43,761
Unemployed—			
Looking for first job	46	41	87
Other	197	143	340
Total unemployed	243	184	427
INDUSTRY—			
Agriculture etc.	57	17	74
Mining	35	21	56
Manufacturing	9,381	4,087	13,468
Electricity	856	134	990
Construction	2,635	171	2,806
Wholesale and retail	5,121	3,521	8,642
Transport, storage	2,476	503	2,979
Communication	869	217	1,086
Finance etc.	1,926	1,897	3,823
Public admin., defence	1,585	652	2,237
Community services	1,483	2,069	3,552
Entertainment etc.	967	1,130	2,097
Other and not stated	1,277	674	1,951
Unemployed	243	184	427

DIVISION OF ST. GEORGE-N.S.W.—continued

LABOUR FORCE—continued

	Males	Females	Persons
Total labour force	28,911	15,277	44,188
OCCUPATION—			
Professional	2,468	1,466	3,934
Administrative	2,627	308	2,935
Clerical	3,495	6,097	9,592
Sales workers	1,877	1,653	3,530
Farmers etc.	155	15	170
Miners	8	..	8
Transport workers	2,098	369	2,467
Craftsmen etc.	13,138	2,847	15,985
Service workers etc.	1,373	1,610	2,983
Armed Services	140	2	142
Other and not stated	1,289	726	2,015
Unemployed	243	184	427
USUAL MAJOR ACTIVITY—			
Working	28,521	13,005	41,526
Home duties	..	2,073	2,073
Child at school	73	77	150
Full-time student	94	67	161
Other	223	55	278
MARITAL STATUS—			
Never married	7,416	4,919	12,335
Married	20,111	8,702	28,813
Other	1,384	1,656	3,040

DWELLINGS AND HOUSEHOLDS

CLASSES OF OCCUPIED DWELLING

	Total	Other flat	Total
Separate house	23,869	Caravan etc.	380
Semi-detached house	1,179		23
Attached house	277	Total private	30,015
Terrace house	55	Non-private	87
Villa unit	285		
Self-contained flat	3,947	Total	30,102

POPULATION IN FLATS BY SIZE OF BLOCK OF FLATS

No. of flats in block	Population	No. of flats in block	Population
1	1,681	17 and over	770
2-8	4,111		
9-16	2,778	Total	9,340

HOUSES AND FLATS BY AVERAGE WEEKLY RENT

	Private houses		Self-cont. flats	
	Number	Av. Rent(\$)	Number	Av. Rent(\$)
Rented—				
Furnished	693	23.26	760	19.82
Unfurnished—				
S.H.A.	323	8.74	175	8.48
Other	1,699	19.72	1,407	21.81
Not stated	287	..	116	..

UNOCCUPIED PRIVATE DWELLINGS—REASON UNOCCUPIED

	Private houses	Self-cont. flats	Other	Total
	For sale or let	167	111	2
New	39	85	..	124
Under repair	43	10	10	63
Holiday home
Temporary only	484	104	2	590
Other & not stated	164	40	4	208
Total	897	350	18	1,265

HOUSEHOLD CLASSIFICATION—TOTAL POPULATION AND NUMBER OF HOUSEHOLDS IN PRIVATE DWELLINGS

Classification (See Explanatory Notes)					
Class	House-holds	Population	Class	House-holds	Population
A	26,031	75,989	D	1,229	5,957
B	1,749	8,477	E	71	476
C	935	2,315	Total	30,015	93,214

DWELLINGS AND HOUSEHOLDS—continued

	Houses	Flats	Other	Total
Total occupied private dwellings	25,665	3,947	403	30,015
No. OF PERSONS—				
1	3,059	956	167	4,182
2	7,446	1,612	111	9,169
3	5,104	733	56	5,893
4	4,843	404	38	5,285
5	2,781	157	16	2,954
6	1,358	53	7	1,418
7	610	18	5	633
8 and over	464	14	3	481
No. OF ROOMS—				
1	32	81	112	225
2	153	473	110	736
3	668	1,180	58	1,906
4	3,745	1,644	34	5,423
5	9,019	420	39	9,478
6	8,240	99	32	8,371
7 and over	3,808	50	18	3,876
No. OF BEDROOMS—				
0	71	126	106	303
1	558	1,111	132	1,801
2	9,821	2,219	56	12,096
3	12,565	383	45	12,993
4	2,108	37	24	2,169
5 and over	284	14	4	302
Not stated	258	57	36	351
NATURE OF OCCUPANCY—				
Owner	21,665	1,275	64	23,004
Tenant of S.H.A.	389	192	14	595
Tenant, other	2,613	2,266	245	5,124
Other and not stated	998	214	80	1,292
FACILITIES—				
Gas only	12	2	1	15
Electricity only	9,708	2,664	128	12,500
Gas and elec.	15,747	1,227	245	17,219
No gas or elec.	11	..	1	12
Not stated	187	54	28	269
With T.V.	20,724	2,879	196	23,799
SEWERAGE—				
Mains sewer	25,314	3,837	359	29,510
Separate system	79	42	6	127
Sanitary pan	16	5	2	23
Other and not stated	256	63	36	355
MOTOR VEHICLES AT DWELLING—				
0	6,161	1,391	184	7,736
1	12,611	2,012	134	14,757
2 and over	6,385	424	36	6,845
Not stated	508	120	49	677
MATERIAL OF OUTER WALLS—				
Brick	19,296	3,481	275	23,052
Brick veneer	964	94	5	1,063
Stone	152	41	11	204
Concrete	151	73	8	232
Timber	2,853	126	57	3,036
Metal	53	3	6	62
Fibro-cement	2,175	126	34	2,335
Other	21	3	7	31

See Explanatory Notes for details of classifications and abbreviations.

DIVISION OF STIRLING-W.A.

POPULATION				POPULATION—continued			
	Males	Females	Persons		Males	Females	Persons
Total population	64,465	65,317	129,782	Total population	64,465	65,317	129,782
AGE (years)—				BIRTHPLACE BY NATIONALITY—			
0-4	7,486	6,952	14,438	Australia			
5-9	7,520	7,020	14,540	British	46,078	47,996	94,074
10-14	7,313	6,909	14,222	Other
15-19	6,031	6,028	12,059	New Zealand			
20-24	5,044	5,627	10,671	British	403	353	756
25-29	5,026	5,205	10,231	Other	44	24	68
30-34	4,673	4,856	9,529	Europe—			
35-39	4,105	4,276	8,381	U.K. and Ireland			
40-44	4,192	4,119	8,311	British	9,310	8,950	18,260
45-49	3,694	3,533	7,227	Other	386	458	844
50-54	2,651	2,631	5,282	Austria			
55-59	2,194	2,385	4,579	British	53	69	122
60-64	1,735	1,915	3,650	Other	16	16	32
65-69	1,308	1,525	2,833	Czechoslovakia			
70 and over	1,493	2,336	3,829	British	36	23	59
				Other	11	8	19
<i>Total under 21</i>	<i>29,346</i>	<i>27,971</i>	<i>57,317</i>	Germany			
<i>Total 21 and over</i>	<i>35,119</i>	<i>37,346</i>	<i>72,465</i>	British	215	290	505
				Other	117	126	243
RELIGION—				Greece			
Baptist	802	938	1,740	British	367	310	677
Brethren	102	91	193	Other	237	257	494
Roman Catholic and Catholic (undefined)	18,573	19,291	37,864	Hungary			
Churches of Christ	793	952	1,745	British	51	42	93
Church of England	21,681	22,490	44,171	Other	4	11	15
Congregational	392	440	832	Italy			
Greek and other Orthodox	1,422	1,314	2,736	British	1,356	982	2,338
Jehovah's Witness	340	402	742	Other	1,342	1,237	2,579
Lutheran	358	401	759	Malta			
Methodist	4,527	5,113	9,640	British	71	52	123
Presbyterian	3,146	3,324	6,470	Other	4	1	5
Salvation Army	344	388	732	Netherlands			
Seventh Day Adventist	122	183	305	British	551	460	1,011
Protestant (undefined)	887	895	1,782	Other	325	279	604
Other Christian	972	1,178	2,150	Poland			
<i>Total Christian</i>	<i>54,461</i>	<i>57,400</i>	<i>111,861</i>	British	167	160	327
				Other	34	35	69
Hebrew	341	362	703	U.S.S.R.			
Muslim	21	17	38	British	58	64	122
Other non-Christian	71	52	123	Other	6	8	14
<i>Total non-Christian</i>	<i>433</i>	<i>431</i>	<i>864</i>	Yugoslavia			
				British	402	326	728
Indefinite	157	130	287	Other	218	229	447
No religion	6,402	4,595	10,997	Other Europe			
No reply	3,012	2,761	5,773	British	219	199	418
				Other	193	178	371
MARITAL STATUS—				<i>Total Europe</i>			
Never married	33,118	29,325	62,443	British	12,856	11,927	24,783
Married	29,502	30,478	59,980	Other	2,893	2,843	5,736
Permanently separated	645	1,054	1,699	Asia			
Divorced	456	781	1,237	British	1,147	1,143	2,290
Widowed	744	3,679	4,423	Other	184	186	370
				Africa			
NATIONALITY—				British	335	385	720
British	61,005	61,973	122,978	Other	63	77	140
Other	3,460	3,344	6,804	America—			
				Canada			
				British	74	79	153
				Other	10	10	20
				U.S.A.			
				British	26	20	46
				Other	237	177	414
				Other America			
				British	11	7	18
				Other	10	13	23
				<i>Total America</i>			
				British	111	106	217
				Other	257	200	457
				All other			
				British	75	63	138
				Other	19	14	33

See Explanatory Notes for details of classifications and abbreviations.

DIVISION OF STIRLING-W.A.—continued

POPULATION—continued				POPULATION—continued			
	Males	Females	Persons		Males	Females	Persons
Total population	64,465	65,317	129,782	Total population	64,465	65,317	129,782
PERIOD OF RESIDENCE—				LEVEL OF QUALIFICATIONS—			
Overseas born residents—				Trade	10,047	926	10,973
0 years	1,286	1,315	2,601	Technician	1,672	1,519	3,191
1 year	1,255	1,253	2,508	Non-degree tertiary	2,245	1,281	3,526
2 years	1,123	1,032	2,155	University—			
3 years	999	957	1,956	Bachelor degree	897	298	1,195
4 years	930	836	1,766	Higher degree	126	20	146
5-9 years	3,119	3,058	6,177	Not classified	461	2,153	2,614
10-16 years	2,448	2,479	4,927	No qualifications—			
17 years and over	6,129	5,293	11,422	Aged 0-14 years	22,319	20,881	43,200
Not stated	858	914	1,772	Studying (n.e.i)	3,611	1,203	4,814
Total	18,147	17,137	35,284	Other	23,087	37,036	60,123
Overseas born visitors	240	184	424	LEVEL OF STUDY—			
Australian born	46,078	47,996	94,074	Trade	1,661	188	1,849
				Technician	868	264	1,132
1966 RESIDENCE—				Non-degree tertiary	1,439	474	1,913
Same dwelling	27,912	28,363	56,275	University—			
Same Division—				Bachelor degree	598	238	836
Urban	13,789	14,698	28,487	Higher degree	92	10	102
Rural	446	426	872	Not classified	176	246	422
Same State—				Not studying—			
Urban	1,830	1,928	3,758	Aged 0-14 years	22,319	20,881	43,200
Rural	1,356	1,447	2,803	Qualified (n.e.i)	14,225	5,980	20,205
Other State—				Other	23,087	37,036	60,123
Urban	2,926	2,928	5,854	LABOUR FORCE			
Rural	261	215	476	Total labour force	35,350	17,816	53,166
Other and not stated	6,809	6,566	13,375	AGE (YEARS)			
Under 5 years of age				15-19	3,604	3,489	7,093
or not usual residents	9,136	8,746	17,882	20-24	4,582	3,364	7,946
				25-29	4,808	1,802	6,610
USUAL RESIDENCE IN 1971—				30-34	4,514	1,717	6,231
This State—				35-39	3,988	1,911	5,899
This dwelling	62,636	63,326	125,962	40-44	4,046	1,887	5,933
Other dwelling	830	982	1,812	45-49	3,525	1,645	5,170
Other State	286	299	585	50-54	2,510	1,000	3,510
Overseas	145	105	250	55-59	1,981	658	2,639
Not stated	568	605	1,173	60-64	1,319	242	1,561
				65 and over	473	101	574
USUAL MAJOR ACTIVITY—				OCCUPATIONAL STATUS—			
Working	35,986	14,232	50,218	Employed—			
Home duties		26,655	26,655	Employer	2,133	501	2,634
Child not yet at school	8,194	7,616	15,810	Self-employed	2,405	503	2,908
Child at school	15,931	14,737	30,668	Employee	30,183	16,304	46,487
Full-time student	985	807	1,792	Helper	31	111	142
Other	3,369	1,270	4,639	Total employed	34,752	17,419	52,171
				Unemployed—			
LEVEL OF SCHOOLING—				Looking for first job	68	72	140
Child not yet at school	8,194	7,616	15,810	Other	530	325	855
Now at school	15,906	14,715	30,621	Total unemployed	598	397	995
Never attended school	262	364	626	INDUSTRY—			
Completed schooling to—				Agriculture etc.	426	122	548
Level 1	391	472	863	Mining	331	133	464
Level 2	387	417	804	Manufacturing	6,755	1,957	8,712
Level 3	1,027	989	2,016	Electricity	611	87	698
Level 4	1,797	2,111	3,908	Construction	5,258	414	5,672
Level 5	4,767	5,580	10,347	Wholesale and retail	7,918	5,381	13,299
Level 6	2,298	2,599	4,897	Transport, storage	2,221	321	2,542
Level 7	5,935	6,927	12,862	Communication	1,094	268	1,362
Level 8	10,358	12,329	22,687	Finance etc.	2,950	2,081	5,031
Level 9	3,240	3,347	6,587	Public admin., defence	2,375	820	3,195
Level 10	8,985	6,658	15,643	Community services	2,516	3,378	5,894
Not stated	918	1,193	2,111	Entertainment etc.	1,134	1,875	3,009
				Other and not stated	1,163	582	1,745
				Unemployed	598	397	995

DIVISION OF STIRLING-W.A.—continued

LABOUR FORCE—continued

	Males	Females	Persons
Total labour force	35,350	17,816	53,166
OCCUPATION—			
Professional	3,545	2,034	5,579
Administrative	3,808	474	4,282
Clerical	3,753	6,771	10,524
Sales workers	2,896	2,799	5,695
Farmers etc.	762	117	879
Miners	66	..	66
Transport workers	2,637	514	3,151
Craftsmen etc.	14,152	1,304	15,456
Service workers etc.	1,449	2,674	4,123
Armed Services	483	6	489
Other and not stated	1,201	726	1,927
Unemployed	598	397	995
USUAL MAJOR ACTIVITY—			
Working	34,840	13,741	48,581
Home duties	..	3,877	3,877
Child at school	103	64	167
Full-time student	128	69	197
Other	279	65	344
MARITAL STATUS—			
Never married	7,656	5,594	13,250
Married	26,473	10,683	37,156
Other	1,221	1,539	2,760

DWELLINGS AND HOUSEHOLDS

CLASSES OF OCCUPIED DWELLING

	Total		Total
Separate house	29,542	Other flat	86
Semi-detached house	2,230	Caravan etc.	105
Attached house	88	<i>Total private</i>	<i>35,991</i>
Terrace house	273	Non-private	51
Villa unit	225		
Self-contained flat	3,442	<i>Total</i>	<i>36,042</i>

POPULATION IN FLATS BY SIZE OF BLOCK OF FLATS

No. of flats in block	Population	No. of flats in block	Population
1	237	17 and over	3,397
2-8	1,589		
9-16	2,828	<i>Total</i>	<i>8,051</i>

HOUSES AND FLATS BY AVERAGE WEEKLY RENT

	Private houses		Self-cont. flats	
	Number	Av. Rent(\$)	Number	Av. Rent(\$)
Rented—				
Furnished	1,036	22.50	1,033	21.61
Unfurnished—				
S.H.A.	3,066	8.96	401	11.10
Other	3,016	20.89	1,445	18.67
Not stated	779	..	88	..

UNOCCUPIED PRIVATE DWELLINGS—REASON UNOCCUPIED

	Private houses	Self-cont. flats	Other	Total
	houses	flats		
For sale or let	349	413	3	765
New	125	44	..	169
Under repair	34	4	..	38
Holiday home	89	4	..	93
Temporary only	485	77	6	568
Other & not stated	117	20	2	139
<i>Total</i>	<i>1,199</i>	<i>562</i>	<i>11</i>	<i>1,772</i>

HOUSEHOLD CLASSIFICATION—TOTAL POPULATION AND

NUMBER OF HOUSEHOLDS IN PRIVATE DWELLINGS					
Classification (See Explanatory Notes)					
Class	House-holds	Population	Class	House-holds	Population
A	32,919	115,704	D	1,050	4,972
B	1,045	5,085	E	21	131
C	956	2,353	<i>Total</i>	<i>35,991</i>	<i>128,245</i>

DWELLINGS AND HOUSEHOLDS—continued

	Houses	Flats	Other	Total
Total occupied private dwellings	32,358	3,442	191	35,991
No. OF PERSONS—				
1	2,114	710	51	2,875
2	6,988	1,514	65	8,567
3	5,740	744	32	6,516
4	7,839	331	31	8,201
5	5,480	109	4	5,593
6	2,620	27	3	2,650
7	1,026	6	3	1,035
8 and over	551	1	2	554
No. OF ROOMS—				
1	18	48	65	131
2	279	906	52	1,237
3	1,456	1,359	43	2,858
4	5,234	899	15	6,148
5	17,073	191	13	17,277
6	5,951	19	2	5,972
7 and over	2,347	20	1	2,368
No. OF BEDROOMS—				
0	35	64	51	150
1	697	1,242	72	2,011
2	6,507	1,918	32	8,457
3	20,974	179	16	21,169
4	3,642	14	1	3,657
5 and over	373	5	..	378
Not stated	130	20	19	169

NATURE OF OCCUPANCY—

	Houses	Flats	Other	Total
Owner	23,794	397	75	24,266
Tenant of S.H.A.	3,751	445	11	4,207
Tenant, other	4,146	2,522	79	6,747
Other and not stated	667	78	26	771

FACILITIES—

	Houses	Flats	Other	Total
Gas only	17	2	3	22
Electricity only	26,067	1,864	85	28,016
Gas and elec.	6,188	1,558	94	7,840
No gas or elec.	4	2	1	7
Not stated	82	16	8	106

With T.V.	28,419	2,410	113	30,942
-----------	--------	-------	-----	--------

SEWERAGE—

	Houses	Flats	Other	Total
Mains sewer	4,186	1,636	50	5,872
Separate system	28,001	1,712	95	29,808
Sanitary pan	12	3	..	15
Other and not stated	159	91	46	296

MOTOR VEHICLES

AT DWELLING—				
0	3,434	684	39	4,157
1	16,390	2,208	109	18,707
2 and over	12,186	506	34	12,726
Not stated	348	44	9	401

MATERIAL OF OUTER WALLS—

	Houses	Flats	Other	Total
Brick	21,718	3,247	53	25,018
Brick veneer	3,869	45	3	3,917
Stone	56	3	2	61
Concrete	190	24	..	214
Timber	1,330	26	17	1,373
Metal	52	1	87	140
Fibro-cement	5,109	91	21	5,221
Other	34	5	8	47

See Explanatory Notes for details of classifications and abbreviations.

DIVISION OF STURT-S.A.

POPULATION				POPULATION—continued				
Total population	Males 49,960	Females 51,471	Persons 101,431	Total population	Males 49,960	Females 51,471	Persons 101,431	
AGE (years)—				BIRTHPLACE BY NATIONALITY—				
0-4	5,453	5,178	10,631	Australia	British	35,514	37,774	73,288
5-9	5,677	5,505	11,182		Other
10-14	5,226	5,253	10,479	New Zealand	British	169	181	350
15-19	4,425	4,074	8,499		Other	9	9	18
20-24	3,302	3,655	6,957	Europe—				
25-29	3,517	4,175	7,692	U.K. and Ireland	British	5,923	6,005	11,928
30-34	3,739	3,747	7,486		Other	196	241	437
35-39	3,363	3,169	6,532	Austria	British	105	108	213
40-44	3,432	3,239	6,671		Other	58	47	105
45-49	2,992	2,912	5,904	Czechoslovakia	British	72	29	101
50-54	2,350	2,326	4,676		Other	13	11	24
55-59	2,021	2,140	4,161	Germany	British	684	722	1,406
60-64	1,618	1,750	3,368		Other	325	358	683
65-69	1,143	1,321	2,464	Greece	British	162	137	299
70 and over	1,702	3,027	4,729		Other	103	111	214
<i>Total under 21</i>	<i>21,454</i>	<i>20,700</i>	<i>42,154</i>	Hungary	British	216	152	368
<i>Total 21 and over</i>	<i>28,506</i>	<i>30,771</i>	<i>59,277</i>		Other	20	25	45
RELIGION—				Italy	British	1,567	1,147	2,714
Baptist	834	1,004	1,838		Other	2,027	1,902	3,929
Brethren	34	40	74	Malta	British	93	68	161
Roman Catholic and Catholic (undefined)	12,969	12,688	25,657		Other	5	6	11
Churches of Christ	865	1,051	1,916	Netherlands	British	406	344	750
Church of England	12,014	13,170	25,184		Other	257	267	524
Congregational	700	837	1,537	Poland	British	254	175	429
Greek and other Orthodox	692	664	1,356		Other	29	43	72
Jehovah's Witness	191	231	422	U.S.S.R.	British	90	96	186
Lutheran	2,191	2,325	4,516		Other	19	16	35
Methodist	7,400	8,362	15,762	Yugoslavia	British	190	129	319
Presbyterian	1,291	1,533	2,824		Other	62	60	122
Salvation Army	324	316	640	Other Europe	British	410	358	768
Seventh Day Adventist	132	163	295		Other	161	147	308
Protestant (undefined)	1,131	1,267	2,398	<i>Total Europe</i>	British	10,172	9,470	19,642
Other Christian	990	1,034	2,024		Other	3,275	3,234	6,509
<i>Total Christian</i>	<i>41,758</i>	<i>44,685</i>	<i>86,443</i>	Asia	British	358	346	704
Hebrew	75	89	164		Other	93	91	184
Muslim	20	11	31	Africa	British	125	137	262
Other non-Christian	90	82	172		Other	19	21	40
<i>Total non-Christian</i>	<i>185</i>	<i>182</i>	<i>367</i>	America—				
Indefinite	193	230	423	Canada	British	37	38	75
No religion	4,765	3,395	8,160		Other	4	4	8
No reply	3,059	2,979	6,038	U.S.A.	British	22	24	46
MARITAL STATUS—					Other	89	80	169
Never married	24,305	22,328	46,633	Other America	British	5	3	8
Married	24,217	24,656	48,873		Other	3	5	8
Permanently separated	357	530	887	<i>Total America</i>	British	64	65	129
Divorced	282	484	766		Other	96	89	185
Widowed	799	3,473	4,272	All other	British	50	44	94
NATIONALITY—					Other	16	10	26
British	46,452	48,017	94,469					
Other	3,508	3,454	6,962					

See Explanatory Notes for details of classifications and abbreviations.

DIVISION OF STURT-S.A.—continued

POPULATION—continued				POPULATION—continued			
	Males	Females	Persons		Males	Females	Persons
Total population	49,960	51,471	101,431	Total population	49,960	51,471	101,431
PERIOD OF RESIDENCE—				LEVEL OF QUALIFICATIONS—			
Overseas born residents—				Trade	7,067	771	7,838
0 years	606	663	1,269	Technician	1,417	1,322	2,739
1 year	731	720	1,451	Non-degree tertiary	1,622	1,243	2,865
2 years	535	567	1,102	University—			
3 years	428	399	827	Bachelor degree	1,243	348	1,591
4 years	461	465	926	Higher degree	239	39	278
5–9 years	2,413	2,487	4,900	Not classified	371	941	1,312
10–16 years	3,820	3,681	7,501	No qualifications—			
17 years and over	4,581	3,781	8,362	Aged 0–14 years	16,356	15,936	32,292
Not stated	762	832	1,594	Studying (n.e.i.)	2,237	1,029	3,266
Total	14,337	13,595	27,932	Other	19,408	29,842	49,250
Overseas born visitors	109	102	211	LEVEL OF STUDY—			
Australian born	35,514	37,774	73,288	Trade	758	114	872
1966 RESIDENCE—				Technician	669	236	905
Same dwelling	25,982	26,756	52,738	Non-degree tertiary	750	413	1,163
Same Division—				University—			
Urban	10,427	11,041	21,468	Bachelor degree	737	285	1,022
Rural	216	225	441	Higher degree	109	21	130
Same State—				Not classified	123	125	248
Urban	1,011	1,036	2,047	Not studying—			
Rural	728	754	1,482	Aged 0–14 years	16,356	15,936	32,292
Other State—				Qualified (n.e.i.)	11,050	4,499	15,549
Urban	1,481	1,543	3,024	Other	19,408	29,842	49,250
Rural	137	126	263	LABOUR FORCE			
Other and not stated	3,420	3,621	7,041	Total labour force	27,225	13,077	40,302
Under 5 years of age or not usual residents	6,558	6,369	12,927	AGE (YEARS)			
USUAL RESIDENCE IN 1971—				15–19	2,003	1,995	3,998
This State—				20–24	2,818	2,165	4,983
This dwelling	48,710	50,138	98,848	25–29	3,371	1,390	4,761
Other dwelling	649	691	1,340	30–34	3,643	1,468	5,111
Other State	162	176	338	35–39	3,251	1,428	4,679
Overseas	67	73	140	40–44	3,315	1,562	4,877
Not stated	372	393	765	45–49	2,880	1,309	4,189
USUAL MAJOR ACTIVITY—				50–54	2,239	888	3,127
Working	27,593	10,310	37,903	55–59	1,838	550	2,388
Home duties	..	22,010	22,010	60–64	1,320	223	1,543
Child not yet at school	5,526	5,236	10,762	65 and over	547	99	646
Child at school	12,737	12,125	24,862	OCCUPATIONAL STATUS—			
Full-time student	1,002	684	1,686	Employed—			
Other	3,102	1,106	4,208	Employer	1,649	434	2,083
LEVEL OF SCHOOLING—				Self-employed	1,640	465	2,105
Child not yet at school	5,526	5,236	10,762	Employee	23,615	11,843	35,458
Now at school	12,718	12,114	24,832	Helper	30	79	109
Never attended school	130	279	409	Total employed	26,934	12,821	39,755
Completed schooling to—				Unemployed—			
Level 1	479	591	1,070	Looking for first job	47	55	102
Level 2	335	411	746	Other	244	201	445
Level 3	1,205	1,200	2,405	Total unemployed	291	256	547
Level 4	904	996	1,900	INDUSTRY—			
Level 5	5,106	6,264	11,370	Agriculture etc.	362	137	499
Level 6	2,096	2,386	4,482	Mining	240	26	266
Level 7	3,495	4,261	7,756	Manufacturing	6,897	1,639	8,536
Level 8	6,185	7,737	13,922	Electricity	785	53	838
Level 9	4,715	4,417	9,132	Construction	3,507	224	3,731
Level 10	6,436	4,636	11,072	Wholesale and retail	5,742	3,553	9,295
Not stated	630	943	1,573	Transport, storage	1,421	191	1,612
				Communication	591	107	698
				Finance etc.	2,001	1,271	3,272
				Public admin., defence	1,297	599	1,896
				Community services	2,579	3,393	5,972
				Entertainment etc.	729	1,193	1,922
				Other and not stated	783	435	1,218
				Unemployed	291	256	547

See Explanatory Notes for details of classifications and abbreviations.

DIVISION OF STURT-S.A.—continued

LABOUR FORCE—continued

	Males	Females	Persons
Total labour force	27,225	13,077	40,302
OCCUPATION—			
Professional	3,388	2,070	5,458
Administrative	3,360	434	3,794
Clerical	2,382	4,083	6,465
Sales workers	2,099	1,834	3,933
Farmers etc.	643	137	780
Miners	74	..	74
Transport workers	1,739	213	1,952
Craftsmen etc.	11,348	1,369	12,717
Service workers etc.	976	2,214	3,190
Armed Services	145	3	148
Other and not stated	780	464	1,244
Unemployed	291	256	547
USUAL MAJOR ACTIVITY—			
Working	26,726	9,974	36,700
Home duties	..	2,945	2,945
Child at school	129	65	194
Full-time student	107	35	142
Other	263	58	321
MARITAL STATUS—			
Never married	4,794	3,598	8,392
Married	21,671	8,582	30,253
Other	760	897	1,657

DWELLINGS AND HOUSEHOLDS

CLASSES OF OCCUPIED DWELLING

	Total		Total
Separate house	25,547	Other flat	108
Semi-detached house	921	Caravan etc.	45
Attached house	93	<i>Total private</i>	<i>29,096</i>
Terrace house	55	Non-private	49
Villa unit	1,433		
Self-contained flat	894	<i>Total</i>	<i>29,145</i>

POPULATION IN FLATS BY SIZE OF BLOCK OF FLATS

No. of flats in block	Population	No. of flats in block	Population
1	410	17 and over	176
2-8	1,014		
9-16	93	<i>Total</i>	<i>1,693</i>

HOUSES AND FLATS BY AVERAGE WEEKLY RENT

	Private houses		Self-cont. flats	
	Number	Average Rent (\$)	Number	Average Rent (\$)
Rented—				
Furnished	512	15.89	304	10.44
Unfurnished—				
S.H.A.	992	8.19	7	4.21
Other	2,044	12.45	347	13.72
Not stated	372	..	24	..

UNOCCUPIED PRIVATE DWELLINGS—REASON UNOCCUPIED

	Private houses	Self-cont. flats	Other	Total
	houses	flats		
For sale or let	236	29	..	265
New	159	6	..	165
Under repair	47	7	..	54
Holiday home	7	..	1	8
Temporary only	472	46	5	523
Other & not stated	152	4	1	157
<i>Total</i>	<i>1,073</i>	<i>92</i>	<i>7</i>	<i>1,172</i>

HOUSEHOLD CLASSIFICATION—TOTAL POPULATION AND NUMBER OF HOUSEHOLDS IN PRIVATE DWELLINGS

Class	Households		Population	
	Households	Population	Households	Population
A	27,231	92,115	D	654
B	713	3,425	E	22
C	476	1,127	<i>Total</i>	<i>29,096</i>
				<i>99,804</i>

DWELLINGS AND HOUSEHOLDS—continued

	Houses	Flats	Other	Total
Total occupied private dwellings	28,049	894	153	29,096
No. OF PERSONS—				
1	2,531	404	61	2,996
2	6,488	313	45	6,846
3	5,316	99	21	5,436
4	6,678	46	15	6,739
5	4,184	17	7	4,208
6	1,845	11	3	1,859
7	636	2	1	639
8 and over	371	2	..	373
No. OF ROOMS—				
1	50	173	52	275
2	367	168	50	585
3	1,001	300	23	1,324
4	2,561	185	11	2,757
5	14,967	39	11	15,017
6	5,941	16	2	5,959
7 and over	3,162	13	4	3,179
No. OF BEDROOMS—				
0	143	180	47	370
1	1,258	368	67	1,693
2	4,461	283	12	4,756
3	19,177	42	11	19,230
4	2,542	10	4	2,556
5 and over	372	3	..	375
Not stated	96	8	12	116
NATURE OF OCCUPANCY—				
Owner	23,450	157	40	23,647
Tenant of S.H.A.	1,139	7	1	1,147
Tenant, other	2,781	675	84	3,540
Other and not stated	679	55	28	762
FACILITIES—				
Gas only	6	1	4	11
Electricity only	13,174	471	57	13,702
Gas and elec.	14,809	415	87	15,311
No gas or elec.	7	..	2	9
Not stated	53	7	3	63
With T.V.	23,995	597	78	24,670
SEWERAGE—				
Mains sewer	24,198	852	101	25,151
Separate system	3,551	28	28	3,607
Sanitary pan	43	3	..	46
Other and not stated	257	11	24	292
MOTOR VEHICLES AT DWELLING—				
0	3,171	362	59	3,592
1	14,696	403	70	15,169
2 and over	9,893	99	15	10,007
Not stated	289	30	9	328
MATERIAL OF OUTER WALLS—				
Brick	20,719	737	69	21,525
Brick veneer	2,355	21	4	2,380
Stone	1,270	62	18	1,350
Concrete	668	31	4	703
Timber	883	11	13	907
Metal	134	5	31	170
Fibro-cement	1,968	26	10	2,004
Other	52	1	4	57

See Explanatory Notes for details of classifications and abbreviations.

DIVISION OF SWAN-W.A.

POPULATION				POPULATION—continued				
Total population	Males 56,013	Females 57,805	Persons 113,818	Total population	Males 56,013	Females 57,805	Persons 113,818	
AGE (years)—				BIRTHPLACE BY NATIONALITY—				
0-4	4,637	4,372	9,009	Australia	British	38,615	41,251	79,866
5-9	4,985	4,631	9,616		Other
10-14	6,261	5,617	11,878	New Zealand	British	373	284	657
15-19	6,259	6,023	12,282		Other	30	32	62
20-24	5,299	5,149	10,448	Europe—				
25-29	3,757	3,374	7,131	U.K. and Ireland	British	9,229	9,052	18,281
30-34	2,910	2,981	5,891		Other	563	650	1,213
35-39	2,896	3,156	6,052	Austria	British	55	62	117
40-44	3,382	3,692	7,074		Other	28	23	51
45-49	3,629	3,689	7,318	Czechoslovakia	British	26	22	48
50-54	2,929	3,204	6,133		Other	9	7	16
55-59	2,655	2,881	5,536	Germany	British	270	344	614
60-64	2,269	2,421	4,690		Other	122	95	217
65-69	1,763	2,220	3,983	Greece	British	102	96	198
70 and over	2,382	4,395	6,777		Other	53	53	106
<i>Total under 21</i>	<i>23,258</i>	<i>21,750</i>	<i>45,008</i>	Hungary	British	74	46	120
<i>Total 21 and over</i>	<i>32,755</i>	<i>36,055</i>	<i>68,810</i>		Other	12	6	18
RELIGION—				Italy	British	818	624	1,442
Baptist	698	783	1,481		Other	805	750	1,555
Brethren	67	98	165	Malta	British	47	30	77
Roman Catholic and Catholic (undefined)	15,047	15,055	30,102		Other	4	1	5
Churches of Christ	532	678	1,210	Netherlands	British	612	472	1,084
Church of England	19,742	21,687	41,429		Other	318	306	624
Congregational	453	560	1,013	Poland	British	308	227	535
Greek and other Orthodox	623	579	1,202		Other	56	66	122
Jehovah's Witness	231	350	581	U.S.S.R.	British	102	98	200
Lutheran	389	426	815		Other	21	22	43
Methodist	3,959	4,802	8,761	Yugoslavia	British	251	170	421
Presbyterian	2,462	2,802	5,264		Other	130	133	263
Salvation Army	312	375	687	Other Europe	British	257	215	472
Seventh Day Adventist	315	413	728		Other	229	266	495
Protestant (undefined)	895	928	1,823	<i>Total Europe</i>	British	12,151	11,458	23,609
Other Christian	1,069	1,224	2,293		Other	2,350	2,378	4,728
<i>Total Christian</i>	<i>46,794</i>	<i>50,760</i>	<i>97,554</i>	Asia	British	1,453	1,466	2,919
Hebrew	62	53	115		Other	300	279	579
Muslim	49	37	86	Africa	British	320	314	634
Other non-Christian	84	64	148		Other	59	54	113
<i>Total non-Christian</i>	<i>195</i>	<i>154</i>	<i>349</i>	America—Canada	British	83	61	144
Indefinite	150	133	283		Other	5	5	10
No religion	5,738	3,893	9,631	U.S.A.	British	28	12	40
No reply	3,136	2,865	6,001		Other	155	109	264
MARITAL STATUS—				Other America	British	6	6	12
Never married	28,180	24,055	52,235		Other	9	4	13
Married	25,285	26,103	51,388	<i>Total America</i>	British	117	79	196
Permanently separated	842	1,195	2,037		Other	169	118	287
Divorced	625	877	1,502	All other	British	64	75	139
Widowed	1,081	5,575	6,656		Other	12	17	29
NATIONALITY—								
British	53,093	54,927	108,020					
Other	2,920	2,878	5,798					

See Explanatory Notes for details of classifications and abbreviations.

DIVISION OF SWAN-W.A.—continued

POPULATION—continued				POPULATION—continued			
Total population	Males 56,013	Females 57,805	Persons 113,818	Total population	Males 56,013	Females 57,805	Persons 113,818
PERIOD OF RESIDENCE—				LEVEL OF QUALIFICATIONS—			
Overseas born residents—				Trade	8,639	775	9,414
0 years	1,259	1,220	2,479	Technician	1,364	1,318	2,682
1 year	1,226	1,157	2,383	Non-degree tertiary	1,473	1,110	2,583
2 years	1,209	1,114	2,323	University—			
3 years	935	862	1,797	Bachelor degree	724	261	985
4 years	949	837	1,786	Higher degree	123	26	149
5–9 years	2,212	2,165	4,377	Not classified	482	1,893	2,375
10–16 years	1,966	1,931	3,897	No qualifications—			
17 years and over	6,436	6,090	12,526	Aged 0–14 years	15,883	14,620	30,503
Not stated	844	927	1,771	Studying (n.e.i)	3,518	1,134	4,652
				Other	23,807	36,668	60,475
Total	17,036	16,303	33,339	LEVEL OF STUDY—			
Overseas born visitors	362	251	613	Trade	1,663	136	1,799
Australian born	38,615	41,251	79,866	Technician	705	228	933
				Non-degree tertiary	1,266	458	1,724
				University—			
1966 RESIDENCE—				Bachelor degree	568	228	796
Same dwelling	27,337	29,297	56,634	Higher degree	70	12	82
Same Division—				Not classified	153	282	435
Urban	9,408	10,121	19,529	Not studying—			
Rural	343	397	740	Aged 0–14 years	15,883	14,620	30,503
Same State—				Qualified (n.e.i)	11,898	5,173	17,071
Urban	1,607	1,557	3,164	Other	23,807	36,668	60,475
Rural	1,499	1,274	2,773				
Other State—							
Urban	1,986	1,893	3,879	LABOUR FORCE			
Rural	218	157	375	Total labour force	31,927	17,429	49,356
Other and not stated	6,614	6,411	13,025				
Under 5 years of age or not usual residents	7,001	6,698	13,699	AGE (YEARS)			
				15–19	3,872	3,680	7,552
				20–24	4,744	3,311	8,055
				25–29	3,528	1,495	5,023
				30–34	2,775	1,281	4,056
				35–39	2,779	1,502	4,281
				40–44	3,211	1,869	5,080
				45–49	3,430	1,712	5,142
				50–54	2,725	1,231	3,956
				55–59	2,422	804	3,226
				60–64	1,752	337	2,089
				65 and over	689	207	896
USUAL RESIDENCE IN 1971—				OCCUPATIONAL STATUS—			
This State—				Employed—			
This dwelling	53,379	55,233	108,612	Employer	1,460	394	1,854
Other dwelling	1,314	1,383	2,697	Self-employed	1,797	420	2,217
Other State	359	284	643	Employee	27,979	16,028	44,007
Overseas	214	174	388	Helper	62	124	186
Not stated	747	731	1,478				
				Total employed	31,298	16,966	48,264
USUAL MAJOR ACTIVITY—				Unemployed—			
Working	32,658	14,778	47,436	Looking for first job	66	76	142
Home duties	..	24,276	24,276	Other	563	387	950
Child not yet at school	5,101	4,753	9,854				
Child at school	12,427	11,022	23,449	Total unemployed	629	463	1,092
Full-time student	1,130	816	1,946				
Other	4,697	2,160	6,857	INDUSTRY—			
				Agriculture etc.	299	113	412
LEVEL OF SCHOOLING—				Mining	380	173	553
Child not yet at school	5,101	4,753	9,854	Manufacturing	7,330	1,823	9,153
Now at school	12,392	11,001	23,393	Electricity	563	71	634
Never attended school	225	264	489	Construction	4,484	291	4,775
				Wholesale and retail	6,501	4,879	11,380
Completed schooling to—				Transport, storage	2,670	434	3,104
Level 1	293	316	609	Communication	907	255	1,162
Level 2	406	420	826	Finance etc.	2,022	1,935	3,957
Level 3	913	975	1,888	Public admin., defence	1,808	837	2,645
Level 4	2,130	2,651	4,781	Community services	2,073	3,593	5,666
Level 5	5,786	7,030	12,816	Entertainment etc.	1,041	1,942	2,983
Level 6	2,101	2,555	4,656	Other and not stated	1,220	620	1,840
Level 7	5,341	6,082	11,423	Unemployed	629	463	1,092
Level 8	8,957	10,437	19,394				
Level 9	2,872	2,953	5,825				
Level 10	8,213	6,307	14,520				
Not stated	1,283	2,061	3,344				

See Explanatory Notes for details of classifications and abbreviations.

DIVISION OF SWAN-W.A.—continued

LABOUR FORCE—continued

DWELLINGS AND HOUSEHOLDS—continued

Total labour force	Males 31,927	Females 17,429	Persons 49,356
OCCUPATION—			
Professional	2,661	1,899	4,560
Administrative	2,528	401	2,929
Clerical	3,308	6,309	9,617
Sales workers	2,061	2,419	4,480
Farmers etc.	588	93	681
Miners	106	..	106
Transport workers	2,583	572	3,155
Craftsmen etc.	14,508	1,353	15,861
Service workers etc.	1,454	3,160	4,614
Armed Services	194	5	199
Other and not stated	1,307	755	2,062
Unemployed	629	463	1,092
USUAL MAJOR ACTIVITY—			
Working	31,417	14,175	45,592
Home duties	..	3,059	3,059
Child at school	68	52	120
Full-time student	125	64	189
Other	317	79	396
MARITAL STATUS—			
Never married	8,960	6,375	15,335
Married	21,413	9,337	30,750
Other	1,554	1,717	3,271

DWELLINGS AND HOUSEHOLDS

CLASSES OF OCCUPIED DWELLING

	Total		Total
Separate house	27,193	Other flat	159
Semi-detached house	1,282	Caravan etc.	96
Attached house	157	<i>Total private</i>	33,977
Terrace house	346	Non-private	133
Villa unit	390		
Self-contained flat	4,354	<i>Total</i>	34,110

POPULATION IN FLATS BY SIZE OF BLOCK OF FLATS

No. of flats in block	Population	No. of flats in block	Population
1	247	17 and over	4,991
2-8	2,035		
9-16	1,426	<i>Total</i>	8,699

HOUSES AND FLATS BY AVERAGE WEEKLY RENT

	Private houses		Self-cont. flats	
	Number	Av. Rent(\$)	Number	Av. Rent(\$)
Rented—				
Furnished	1,065	20.64	1,641	21.49
Unfurnished—				
S.H.A.	3,481	8.45	437	8.95
Other	2,945	17.89	1,392	19.38
Not stated	860	..	91	..

UNOCCUPIED PRIVATE DWELLINGS—REASON UNOCCUPIED

	Private houses	Self-cont. flats	Other	Total
For sale or let	234	487	12	733
New	72	23	1	96
Under repair	54	6	..	60
Holiday home	8	6	..	14
Temporary only	479	166	9	654
Other & not stated	133	16	3	152
<i>Total</i>	980	704	25	1,709

HOUSEHOLD CLASSIFICATION—TOTAL POPULATION AND NUMBER OF HOUSEHOLDS IN PRIVATE DWELLINGS

Class	Households		Class	Households	
	Population			Population	
A	29,751	93,688	D	1,444	6,776
B	1,301	6,225	E	40	196
C	1,441	3,483	<i>Total</i>	33,977	110,368

Total occupied private dwellings	Houses	Flats	Other	Total
29,368	4,354	255	33,977	
No. OF PERSONS—				
1	3,187	1,397	121	4,705
2	7,516	1,997	91	9,604
3	5,491	665	24	6,180
4	5,632	206	14	5,852
5	3,921	60	3	3,984
6	2,080	16	1	2,097
7	888	11	..	899
8 and over	653	2	1	656
No. OF ROOMS—				
1	105	328	95	528
2	407	1,457	91	1,955
3	1,195	1,560	38	2,793
4	5,560	785	13	6,358
5	14,491	177	10	14,678
6	5,476	34	6	5,516
7 and over	2,134	13	2	2,149
No. OF BEDROOMS—				
0	185	346	85	616
1	1,052	2,019	90	3,161
2	7,175	1,751	33	8,959
3	17,257	155	10	17,422
4	3,108	9	2	3,119
5 and over	422	2	3	427
Not stated	169	72	32	273

NATURE OF OCCUPANCY—

Owner	20,153	593	70	20,816
Tenant of S.H.A.	4,154	563	11	4,728
Tenant, other	4,197	2,998	128	7,323
Other and not stated	864	200	46	1,110

FACILITIES—

Gas only	4	5	1	10
Electricity only	17,821	1,728	81	19,630
Gas and elec.	11,433	2,579	149	14,161
No gas or elec.	3	1	3	7
Not stated	107	41	21	169
With T.V.	24,675	2,949	124	27,748

SEWERAGE—

Mains sewer	12,946	3,867	145	16,958
Separate system	16,186	376	63	16,625
Sanitary pan	31	..	1	32
Other and not stated	205	111	46	362

MOTOR VEHICLES AT DWELLING—

0	5,197	1,247	88	6,532
1	14,484	2,491	111	17,086
2 and over	9,157	482	31	9,670
Not stated	530	134	25	689

MATERIAL OF OUTER WALLS—

Brick	17,829	4,023	99	21,951
Brick veneer	1,903	41	1	1,945
Stone	51	7	1	59
Concrete	315	184	2	501
Timber	3,607	32	33	3,672
Metal	43	3	74	120
Fibro-cement	5,566	64	34	5,664
Other	54	..	11	65

DIVISION OF SYDNEY-N.S.W.

POPULATION				POPULATION—continued				
	Males	Females	Persons		Males	Females	Persons	
Total population	60,525	55,325	115,850	Total population	60,525	55,325	115,850	
AGE (years)—				BIRTHPLACE BY NATIONALITY—				
0-4	4,295	4,149	8,444	Australia				
5-9	3,414	3,143	6,557	British	38,957	39,788	78,745	
10-14	2,968	2,873	5,841	Other	
15-19	3,895	4,830	8,725	New Zealand				
20-24	6,795	6,887	13,682	British	776	621	1,397	
25-29	6,032	4,833	10,865	Other	111	81	192	
30-34	4,537	3,400	7,937	Europe—				
35-39	4,278	3,115	7,393	U.K. and Ireland				
40-44	4,407	3,153	7,560	British	4,235	3,042	7,277	
45-49	4,365	3,257	7,622	Other	472	339	811	
50-54	3,772	3,148	6,920	Austria				
55-59	3,497	3,185	6,682	British	105	60	165	
60-64	2,947	2,869	5,816	Other	123	53	176	
65-69	2,272	2,194	4,466	Czechoslovakia				
70 and over	3,051	4,289	7,340	British	127	43	170	
				Other	133	65	198	
<i>Total under 21</i>	<i>15,772</i>	<i>16,380</i>	<i>32,152</i>	Germany				
<i>Total 21 and over</i>	<i>44,753</i>	<i>38,945</i>	<i>83,698</i>	British	200	225	425	
				Other	347	172	519	
RELIGION—				Greece				
Baptist	229	294	523	British	941	588	1,529	
Brethren	21	32	53	Other	2,367	2,377	4,744	
Roman Catholic and				Hungary				
Catholic (undefined)	19,369	18,693	38,062	British	233	134	367	
Churches of Christ	48	69	117	Other	89	44	133	
Church of England	13,878	15,017	28,895	Italy				
Congregational	104	143	247	British	504	260	764	
Greek and other Orthodox	6,012	5,354	11,366	Other	699	442	1,141	
Jehovah's Witness	58	85	143	Malta				
Lutheran	393	308	701	British	961	679	1,640	
Methodist	1,340	1,458	2,798	Other	87	53	140	
Presbyterian	1,985	2,121	4,106	Netherlands				
Salvation Army	142	202	344	British	151	101	252	
Seventh Day Adventist	63	87	150	Other	139	92	231	
Protestant (undefined)	729	593	1,322	Poland				
Other Christian	662	567	1,229	British	246	103	349	
				Other	121	51	172	
<i>Total Christian</i>	<i>45,033</i>	<i>45,023</i>	<i>90,056</i>	U.S.S.R.				
Hebrew	213	192	405	British	103	87	190	
Muslim	702	475	1,177	Other	62	21	83	
Other non-Christian	242	168	410	Yugoslavia				
				British	358	198	556	
<i>Total non-Christian</i>	<i>1,157</i>	<i>835</i>	<i>1,992</i>	Other	1,186	911	2,097	
Indefinite	256	136	392	Other Europe				
No religion	6,980	4,149	11,129	British	486	236	722	
No reply	7,099	5,182	12,281	Other	1,686	1,205	2,891	
				<i>Total Europe</i>	<i>British</i>	<i>8,650</i>	<i>5,756</i>	<i>14,406</i>
MARITAL STATUS—				<i>Other</i>	<i>7,511</i>	<i>5,825</i>	<i>13,336</i>	
Never married	31,262	23,109	54,371	Asia				
Married	22,904	22,047	44,951	British	1,211	948	2,159	
Permanently separated	2,325	2,181	4,506	Other	1,646	1,122	2,768	
Divorced	2,053	1,867	3,920	Africa				
Widowed	1,981	6,121	8,102	British	374	279	653	
				Other	213	152	365	
NATIONALITY—				America—				
British	50,258	47,642	97,900	Canada				
Other	10,267	7,683	17,950	British	141	84	225	
				Other	15	6	21	
				U.S.A.				
				British	25	19	44	
				Other	357	137	494	
				Other America				
				British	10	3	13	
				Other	151	189	340	
				<i>Total America</i>	<i>British</i>	<i>176</i>	<i>106</i>	<i>282</i>
				<i>Other</i>	<i>523</i>	<i>332</i>	<i>855</i>	
				All other				
				British	114	144	258	
				Other	263	171	434	

See Explanatory Notes for details of classifications and abbreviations.

DIVISION OF SYDNEY-N.S.W.—continued

POPULATION—continued				POPULATION—continued			
	Males 60,525	Females 55,325	Persons 115,850		Males 60,525	Females 55,325	Persons 115,850
Total population				Total population			
PERIOD OF RESIDENCE—				LEVEL OF QUALIFICATIONS—			
Overseas born residents—				Trade	6,282	559	6,841
0 years	1,652	1,437	3,089	Technician	1,056	1,685	2,741
1 year	1,598	1,268	2,866	Non-degree tertiary	836	892	1,728
2 years	1,342	1,001	2,343	University—			
3 years	879	679	1,558	Bachelor degree	1,454	740	2,194
4 years	688	533	1,221	Higher degree	289	90	379
5-9 years	2,878	2,391	5,269	Not classified	405	1,176	1,581
10-16 years	3,214	2,440	5,654	No qualifications—			
17 years and over	6,080	3,455	9,535	Aged 0-14 years	10,677	10,165	20,842
Not stated	1,917	1,607	3,524	Studying (n.e.i)	2,785	2,419	5,204
Total	20,248	14,811	35,059	Other	36,741	37,599	74,340
Overseas born visitors	1,320	726	2,046	LEVEL OF STUDY—			
Australian born	38,957	39,788	78,745	Trade	617	67	684
1966 RESIDENCE—				Technician	583	1,231	1,814
Same dwelling	21,046	21,077	42,123	Non-degree tertiary	398	435	833
Same Division—				University—			
Urban	13,245	11,971	25,216	Bachelor degree	1,686	1,130	2,816
Rural	127	110	237	Higher degree	304	102	406
Same State—				Not classified	121	197	318
Urban	1,651	1,841	3,492	Not studying—			
Rural	416	502	918	Aged 0-14 years	10,677	10,165	20,842
Other State—				Qualified (n.e.i)	9,398	4,399	13,797
Urban	1,779	1,585	3,364	Other	36,741	37,599	74,340
Rural	164	134	298	LABOUR FORCE			
Other and not stated	9,153	7,219	16,372	Total labour force	38,634	20,569	59,203
Under 5 years of age or not usual residents	12,944	10,886	23,830	AGE (YEARS)			
USUAL RESIDENCE IN 1971—				15-19	2,387	2,855	5,242
This State—				20-24	5,527	4,431	9,958
This dwelling	51,101	47,894	98,995	25-29	5,455	2,759	8,214
Other dwelling	3,244	3,309	6,553	30-34	4,121	1,806	5,927
Other State	962	510	1,472	35-39	3,873	1,651	5,524
Overseas	976	487	1,463	40-44	3,964	1,714	5,678
Not stated	4,242	3,125	7,367	45-49	3,829	1,672	5,501
USUAL MAJOR ACTIVITY—				50-54	3,251	1,440	4,691
Working	40,676	19,818	60,494	55-59	2,862	1,175	4,037
Home duties	..	20,379	20,379	60-64	2,121	674	2,795
Child not yet at school	4,410	4,263	8,673	65 and over	1,244	392	1,636
Child at school	7,014	6,614	13,628	OCCUPATIONAL STATUS—			
Full-time student	1,858	1,613	3,471	Employed—			
Other	6,567	2,638	9,205	Employer	876	344	1,220
LEVEL OF SCHOOLING—				Self-employed	1,218	407	1,625
Child not yet at school	4,410	4,263	8,673	Employee	35,377	19,237	54,614
Now at school	6,966	6,583	13,549	Helper	34	124	158
Never attended school	492	588	1,080	Total employed	37,505	20,112	57,617
Completed schooling to—				Unemployed—			
Level 1	383	398	781	Looking for first job	168	82	250
Level 2	486	520	1,006	Other	961	375	1,336
Level 3	1,110	1,078	2,188	Total unemployed	1,129	457	1,586
Level 4	1,475	1,313	2,788	INDUSTRY—			
Level 5	8,360	8,540	16,900	Agriculture etc.	139	35	174
Level 6	2,724	2,526	5,250	Mining	77	24	101
Level 7	5,146	4,866	10,012	Manufacturing	10,796	5,062	15,858
Level 8	7,760	7,636	15,396	Electricity	814	74	888
Level 9	3,610	3,828	7,438	Construction	2,908	112	3,020
Level 10	10,717	7,810	18,527	Wholesale and retail	5,303	3,452	8,755
Not stated	6,886	5,376	12,262	Transport, storage	3,611	461	4,072
				Communication	885	252	1,137
				Finance etc.	1,705	1,737	3,442
				Public admin., defence	2,368	697	3,065
				Community services	2,319	4,564	6,883
				Entertainment etc.	2,224	2,174	4,398
				Other and not stated	4,356	1,468	5,824
				Unemployed	1,129	457	1,586

DIVISION OF SYDNEY-N.S.W.—continued

LABOUR FORCE—continued

DWELLINGS AND HOUSEHOLDS—continued

Total labour force	Males 38,634	Females 20,569	Persons 59,203	Total occupied private dwellings	Houses 22,037	Flats 11,061	Other 5,499	Total 38,597
OCCUPATION—				No. OF PERSONS—				
Professional	2,741	3,443	6,184	1	4,405	3,819	3,935	12,159
Administrative	1,712	431	2,143	2	6,066	4,061	950	11,077
Clerical	2,653	4,917	7,570	3	4,027	1,728	332	6,087
Sales workers	1,499	1,303	2,802	4	3,334	903	170	4,407
Farmers etc.	326	35	361	5	1,991	354	65	2,410
Miners	28	..	28	6	1,042	101	30	1,173
Transport workers	2,886	487	3,373	7	583	51	8	642
Craftsmen etc.	17,656	4,196	21,852	8 and over	589	44	9	642
Service workers etc.	3,165	3,668	6,833	No. OF ROOMS—				
Armed Services	403	9	412	1	442	1,381	3,160	4,983
Other and not stated	4,436	1,623	6,059	2	658	2,513	1,180	4,351
Unemployed	1,129	457	1,586	3	2,355	3,342	394	6,091
USUAL MAJOR ACTIVITY—				4	5,383	2,703	150	8,236
Working	37,782	18,606	56,388	5	6,355	690	120	7,165
Home duties	..	1,500	1,500	6	4,475	223	118	4,816
Child at school	59	44	103	7 and over	2,369	209	377	2,955
Full-time student	342	295	637	No. OF BEDROOMS—				
Other	451	124	575	0	506	1,701	2,473	4,680
MARITAL STATUS—				1	2,365	3,860	1,172	7,397
Never married	15,423	8,673	24,096	2	8,118	3,930	204	12,252
Married	19,018	8,556	27,574	3	6,786	669	96	7,551
Other	4,193	3,340	7,533	4	2,393	102	89	2,584

DWELLINGS AND HOUSEHOLDS

CLASSES OF OCCUPIED DWELLING

	Total		Total
Separate house	5,575	Other flat	5,475
Semi-detached house	4,375	Caravan etc.	24
Attached house	624	Total private	38,597
Terrace house	11,373	Non-private	672
Villa unit	90	Total	39,269
Self-contained flat	11,061		

NATURE OF OCCUPANCY—

	Owner	Tenant of S.H.A.	Tenant, other	Other and not stated
	10,799	135	9,304	1,799
	769	3,082	6,353	857
	176	30	3,925	1,368
	11,744	3,247	19,582	4,024

FACILITIES—

	Gas only	Electricity only	Gas and elec.	No gas or elec.	Not stated
	51	4,580	16,573	14	819
	7	5,250	5,249	7	548
	6	1,243	3,185	8	1,057
	64	11,073	25,007	29	2,424

With T.V.

	With T.V.	Mains sewer	Separate system	Sanitary pan	Other and not stated
	14,093	20,748	293	19	977
	6,516	10,334	126	9	592
	1,440	4,412	77	8	1,002
	22,049	35,494	496	36	2,571

MOTOR VEHICLES AT DWELLING—

	0	1	2 and over	Not stated
	11,100	7,639	1,866	1,432
	6,216	3,528	456	861
	3,332	715	113	1,339
	20,648	11,882	2,435	3,632

MATERIAL OF OUTER WALLS—

	Brick	Brick veneer	Stone	Concrete	Timber	Metal	Fibro-cement	Other
	17,468	212	1,288	413	2,065	33	543	15
	9,063	178	347	1,239	107	4	110	13
	4,660	88	356	191	105	10	74	15
	31,191	478	1,991	1,843	2,277	47	727	43

HOUSEHOLD CLASSIFICATION—TOTAL POPULATION AND NUMBER OF HOUSEHOLDS IN PRIVATE DWELLINGS

Class	Households		Population	
	Private houses	Self-cont. flats	Other	Total
A	533	403	341	1,277
B	11	50	..	61
C	415	51	6	472
D	4	1	3	8
E	580	529	188	1,297
F	616	153	82	851
G	2,159	1,187	620	3,966

See Explanatory Notes for details of classifications and abbreviations.

DIVISION OF WAKEFIELD-S.A.

POPULATION				POPULATION—continued				
	Males 39,365	Females 37,830	Persons 77,195		Males 39,365	Females 37,830	Persons 77,195	
Total population				Total population				
AGE (years)—				BIRTHPLACE BY NATIONALITY—				
0-4	3,801	3,647	7,448	Australia	British	36,274	35,235	71,509
5-9	3,975	3,780	7,755		Other
10-14	4,024	3,917	7,941	New Zealand	British	48	55	103
15-19	3,292	2,903	6,195		Other	5	3	8
20-24	2,864	2,591	5,455	Europe—				
25-29	2,482	2,282	4,764	U.K. and Ireland	British	1,305	1,249	2,554
30-34	2,135	2,007	4,142		Other	68	56	124
35-39	2,230	1,994	4,224	Austria	British	15	23	38
40-44	2,416	2,157	4,573		Other	10	6	16
45-49	2,373	2,259	4,632	Czechoslovakia	British	23	7	30
50-54	2,105	2,051	4,156		Other	6	5	11
55-59	2,096	2,010	4,106	Germany	British	184	156	340
60-64	1,795	1,793	3,588		Other	68	55	123
65-69	1,415	1,389	2,804	Greece	British	88	72	160
70 and over	2,362	3,050	5,412		Other	133	125	258
<i>Total under 21</i>	<i>15,666</i>	<i>14,751</i>	<i>30,417</i>	Hungary	British	16	11	27
<i>Total 21 and over</i>	<i>23,699</i>	<i>23,079</i>	<i>46,778</i>		Other	4	2	6
RELIGION—				Italy	British	178	109	287
Baptist	557	646	1,203		Other	182	170	352
Brethren	8	9	17	Malta	British	14	11	25
Roman Catholic and Catholic (undefined)	6,210	6,043	12,253		Other
Churches of Christ	555	648	1,203	Netherlands	British	123	115	238
Church of England	6,382	6,322	12,704		Other	44	44	88
Congregational	441	489	930	Poland	British	81	40	121
Greek and other Orthodox	525	421	946		Other	19	10	29
Jehovah's Witness	47	64	111	U.S.S.R.	British	30	13	43
Lutheran	3,847	3,775	7,622		Other	6	1	7
Methodist	13,914	13,979	27,893	Yugoslavia	British	79	31	110
Presbyterian	672	647	1,319		Other	39	22	61
Salvation Army	300	344	644	Other Europe	British	128	58	186
Seventh Day Adventist	73	63	136		Other	62	25	87
Protestant (undefined)	574	558	1,132	<i>Total Europe</i>	British	2,264	1,895	4,159
Other Christian	401	448	849		Other	641	521	1,162
<i>Total Christian</i>	<i>34,506</i>	<i>34,456</i>	<i>68,962</i>	Asia	British	50	49	99
Hebrew	4	..	4		Other	7	8	15
Muslim	15	10	25	Africa	British	20	26	46
Other non-Christian	14	16	30		Other	8	6	14
<i>Total non-Christian</i>	<i>33</i>	<i>26</i>	<i>59</i>	America—				
Indefinite	131	75	206	Canada	British	13	5	18
No religion	2,659	1,632	4,291		Other	3	..	3
No reply	2,036	1,641	3,677	U.S.A.	British	4	2	6
MARITAL STATUS—					Other	12	10	22
Never married	19,408	16,153	35,561	Other America	British
Married	18,382	18,027	36,409		Other	1	..	1
Permanently separated	333	270	603	<i>Total America</i>	British	17	7	24
Divorced	273	188	461		Other	16	10	26
Widowed	969	3,192	4,161	All other	British	12	11	23
NATIONALITY—					Other	3	4	7
British	38,685	37,278	75,963					
Other	680	552	1,232					

See Explanatory Notes for details of classifications and abbreviations.

DIVISION OF WAKEFIELD-S.A.—continued

POPULATION—continued				POPULATION—continued			
Total population	Males 39,365	Females 37,830	Persons 77,195	Total population	Males 39,365	Females 37,830	Persons 77,195
PERIOD OF RESIDENCE—				LEVEL OF QUALIFICATIONS—			
Overseas born residents—				Trade			
0 years	69	60	129		2,721	222	2,943
1 year	86	88	174	Technician	516	794	1,310
2 years	84	72	156	Non-degree tertiary	496	820	1,316
3 years	68	43	111	University—			
4 years	107	82	189	Bachelor degree	284	81	365
5–9 years	485	490	975	Higher degree	27	1	28
10–16 years	744	684	1,428	Not classified	201	229	430
17 years and over	1,293	948	2,241	No qualifications—			
Not stated	129	107	236	Aged 0–14 years	11,800	11,344	23,144
Total	3,065	2,574	5,639	Studying (n.e.i)	785	320	1,105
Overseas born visitors	26	21	47	Other	22,535	24,019	46,554
Australian born	36,274	35,235	71,509	LEVEL OF STUDY—			
1966 RESIDENCE—				Trade			
Same dwelling				370			
Same Division—	22,263	21,673	43,936	Technician	184	175	359
Urban	2,383	2,513	4,896	Non-degree tertiary	293	74	367
Rural	2,442	2,353	4,795	University—			
Same State—				Bachelor degree	60	14	74
Urban	3,115	3,154	6,269	Higher degree	9		9
Rural	1,644	1,554	3,198	Not classified	57	37	94
Other State—				Not studying—			
Urban	562	516	1,078	Aged 0–14 years	11,800	11,344	23,144
Rural	230	155	385	Qualified (n.e.i)	4,057	2,120	6,177
Other and not stated	987	855	1,842	Other	22,535	24,019	46,554
Under 5 years of age or not usual residents	5,739	5,057	10,796	LABOUR FORCE			
USUAL RESIDENCE IN 1971—				Total labour force			
This State—				22,100			
This dwelling				8,280			
Other dwelling	37,260	36,280	73,540	30,380			
Other State	1,386	1,009	2,395	AGE (YEARS)			
Overseas	253	140	393	15–19	1,930	1,562	3,492
Not stated	440	376	816	20–24	2,679	1,241	3,920
USUAL MAJOR ACTIVITY—				25–29	2,398	673	3,071
Working	22,245	5,021	27,266	30–34	2,071	670	2,741
Home duties		19,380	19,380	35–39	2,159	741	2,900
Child not yet at school	4,033	3,853	7,886	40–44	2,325	799	3,124
Child at school	8,901	8,456	17,357	45–49	2,269	844	3,113
Full-time student	247	102	349	50–54	1,967	664	2,631
Other	3,939	1,018	4,957	55–59	1,853	546	2,399
LEVEL OF SCHOOLING—				60–64	1,401	291	1,692
Child not yet at school	4,033	3,853	7,886	65 and over	1,048	249	1,297
Now at school	8,890	8,453	17,343	OCCUPATIONAL STATUS—			
Never attended school	233	186	419	Employed—			
Completed schooling to—				Employer			
Level 1	353	284	637	Employer	2,424	724	3,148
Level 2	436	400	836	Self-employed	5,523	1,500	7,023
Level 3	1,080	1,041	2,121	Employee	13,713	5,516	19,229
Level 4	1,409	1,275	2,684	Helper	207	389	596
Level 5	7,827	8,111	15,938	Total employed	21,867	8,129	29,996
Level 6	2,394	2,082	4,476	Unemployed—			
Level 7	3,235	3,062	6,297	Looking for first job			
Level 8	4,461	4,690	9,151	Looking for first job	51	66	117
Level 9	2,563	2,467	5,030	Other	182	85	267
Level 10	1,743	1,237	2,980	Total unemployed	233	151	384
Not stated	708	689	1,397	INDUSTRY—			
INDUSTRY—				Agriculture etc.			
				Agriculture etc.	8,620	2,230	10,850
				Mining	723	65	788
				Manufacturing	1,932	407	2,339
				Electricity	398	11	409
				Construction	2,350	71	2,421
				Wholesale and retail	2,844	1,796	4,640
				Transport, storage	1,392	109	1,501
				Communication	530	292	822
				Finance etc.	468	231	699
				Public admin., defence	456	227	683
				Community services	1,066	1,660	2,726
				Entertainment etc.	435	722	1,157
				Other and not stated	653	308	961
				Unemployed	233	151	384

See Explanatory Notes for details of classifications and abbreviations.

DIVISION OF WAKEFIELD-S.A.—continued

LABOUR FORCE—continued

	Males	Females	Persons
Total labour force	22,100	8,280	30,380
OCCUPATION—			
Professional	894	1,077	1,971
Administrative	1,431	205	1,636
Clerical	813	1,295	2,108
Sales workers	888	1,247	2,135
Farmers etc.	8,797	2,067	10,864
Miners	276	2	278
Transport workers	1,586	309	1,895
Craftsmen etc.	5,922	278	6,200
Service workers etc.	458	1,307	1,765
Armed Services	115	8	123
Other and not stated	687	334	1,021
Unemployed	233	151	384
USUAL MAJOR ACTIVITY—			
Working	21,583	4,841	26,424
Home duties	..	3,331	3,331
Child at school	52	38	90
Full-time student	15	5	20
Other	450	65	515
MARITAL STATUS—			
Never married	5,523	2,788	8,311
Married	15,790	4,918	20,708
Other	787	574	1,361

DWELLINGS AND HOUSEHOLDS

CLASSES OF OCCUPIED DWELLING

	Total		Total
Separate house	20,594	Other flat	52
Semi-detached house	733	Caravan etc.	259
Attached house	604	<i>Total private</i>	<i>22,513</i>
Terrace house	52	Non-private	332
Villa unit	62		
Self-contained flat	157	<i>Total</i>	<i>22,845</i>

POPULATION IN FLATS BY SIZE OF BLOCK OF FLATS

No. of flats in block	Population	No. of flats in block	Population
1	222	17 and over	..
2-8	136		
9-16	2	<i>Total</i>	<i>360</i>

HOUSES AND FLATS BY AVERAGE WEEKLY RENT

	Private houses		Self-cont. flats	
	Number	Av. Rent(\$)	Number	Av. Rent(\$)
Rented—				
Furnished	301	8.53	43	10.20
Unfurnished—				
S.H.A.	511	8.05
Other	3,246	6.44	52	7.88
Not stated	339	..	5	..

UNOCCUPIED PRIVATE DWELLINGS—REASON UNOCCUPIED

	Private houses	Self-cont. flats	Other	Total
	For sale or let	598	29	1
New	42	1	..	43
Under repair	212	2	2	216
Holiday home	2,291	60	7	2,358
Temporary only	898	5	8	911
Other & not stated	1,072	7	1	1,080
<i>Total</i>	<i>5,113</i>	<i>104</i>	<i>19</i>	<i>5,236</i>

HOUSEHOLD CLASSIFICATION—TOTAL POPULATION AND NUMBER OF HOUSEHOLDS IN PRIVATE DWELLINGS

Class	Households		Population	
	holds	Population	holds	Population
A	20,664	66,124	D	841
B	558	2,606	E	20
C	430	1,000	<i>Total</i>	<i>22,513</i>
				<i>74,028</i>

DWELLINGS AND HOUSEHOLDS—continued

	Houses	Flats	Other	Total
Total occupied private dwellings	22,045	157	311	22,513
No. OF PERSONS—				
1	3,093	54	101	3,248
2	6,017	50	93	6,160
3	3,840	28	42	3,910
4	3,783	14	39	3,836
5	2,743	5	17	2,765
6	1,449	3	10	1,462
7	631	1	4	636
8 and over	489	2	5	496
No. OF ROOMS—				
1	31	4	161	196
2	149	26	61	236
3	443	52	40	535
4	2,727	35	23	2,785
5	8,562	16	13	8,591
6	6,159	9	6	6,174
7 and over	3,974	15	7	3,996
No. OF BEDROOMS—				
0	39	4	132	175
1	577	64	70	711
2	4,936	51	33	5,020
3	11,995	21	21	12,037
4	3,678	12	6	3,696
5 and over	749	4	6	759
Not stated	71	1	43	115
NATURE OF OCCUPANCY—				
Owner	15,846	39	140	16,025
Tenant of S.H.A.	555	555
Tenant, other	3,842	100	53	3,995
Other and not stated	1,802	18	118	1,938
FACILITIES—				
Gas only	42	..	20	62
Electricity only	18,394	133	114	18,641
Gas and elec.	3,366	23	107	3,496
No gas or elec.	158	..	43	201
Not stated	85	1	27	113
With T.V.	17,980	104	89	18,173
SEWERAGE—				
Mains sewer	1,299	22	14	1,335
Separate system	17,764	128	110	18,002
Sanitary pan	397	..	14	411
Other and not stated	2,585	7	173	2,765
MOTOR VEHICLES AT DWELLING—				
0	2,648	35	71	2,754
1	9,378	93	164	9,635
2 and over	9,812	28	64	9,904
Not stated	207	1	12	220
MATERIAL OF OUTER WALLS—				
Brick	4,615	44	13	4,672
Brick veneer	275	1	1	277
Stone	12,633	86	27	12,746
Concrete	836	10	4	850
Timber	886	5	45	936
Metal	716	3	154	873
Fibro-cement	1,969	8	11	1,988
Other	115	..	56	171

See Explanatory Notes for details of classifications and abbreviations.

DIVISION OF WANNON-VIC.

POPULATION				POPULATION—continued				
	Males	Females	Persons		Males	Females	Persons	
Total population	42,221	41,385	83,606	Total population	42,221	41,385	83,606	
AGE (years)—				BIRTHPLACE BY NATIONALITY—				
0-4	4,176	4,099	8,275	Australia	British	39,864	39,402	79,266
5-9	4,602	4,446	9,048		Other
10-14	4,796	4,642	9,438	New Zealand	British	76	92	168
15-19	3,930	3,636	7,566		Other	6	8	14
20-24	2,958	2,773	5,731	Europe—				
25-29	2,522	2,468	4,990	U.K. and Ireland	British	1,324	1,176	2,500
30-34	2,376	2,308	4,684		Other	85	85	170
35-39	2,291	2,152	4,443	Austria	British	14	6	20
40-44	2,566	2,343	4,909		Other	6	2	8
45-49	2,538	2,485	5,023	Czechoslovakia	British	14	5	19
50-54	2,270	2,224	4,494		Other	2	..	2
55-59	2,044	1,970	4,014	Germany	British	71	68	139
60-64	1,866	1,707	3,573		Other	23	23	46
65-69	1,337	1,388	2,725	Greece	British	17	12	29
70 and over	1,949	2,744	4,693		Other	17	14	31
<i>Total under 21</i>	<i>18,073</i>	<i>17,354</i>	<i>35,427</i>	Hungary	British	11	5	16
<i>Total 21 and over</i>	<i>24,148</i>	<i>24,031</i>	<i>48,179</i>		Other	2	1	3
RELIGION—				Italy	British	41	16	57
Baptist	590	668	1,258		Other	34	21	55
Brethren	37	40	77	Malta	British	7	5	12
Roman Catholic and Catholic (undefined)	11,591	11,367	22,958		Other	1	1	2
Churches of Christ	300	344	644	Netherlands	British	210	181	391
Church of England	8,824	8,845	17,669		Other	63	38	101
Congregational	119	136	255	Poland	British	21	12	33
Greek and other Orthodox	86	69	155		Other	8	2	10
Jehovah's Witness	33	43	76	U.S.S.R.	British	17	9	26
Lutheran	1,539	1,658	3,197		Other	1	1	2
Methodist	3,445	3,590	7,035	Yugoslavia	British	25	3	28
Presbyterian	9,896	9,932	19,828		Other	23	8	31
Salvation Army	204	254	458	Other Europe	British	40	18	58
Seventh Day Adventist	74	97	171		Other	11	4	15
Protestant (undefined)	949	955	1,904	<i>Total Europe</i>	British	1,812	1,516	3,328
Other Christian	282	351	633		Other	276	200	476
<i>Total Christian</i>	<i>37,969</i>	<i>38,349</i>	<i>76,318</i>	Asia	British	87	63	150
Hebrew	12	15	27		Other	15	14	29
Muslim	3	4	7	Africa	British	14	19	33
Other non-Christian	24	13	37		Other	1	4	5
<i>Total non-Christian</i>	<i>39</i>	<i>32</i>	<i>71</i>	America—				
Indefinite	102	66	168	Canada	British	10	15	25
No religion	1,892	1,098	2,990		Other
No reply	2,219	1,840	4,059	U.S.A.	British	4	3	7
MARITAL STATUS—					Other	15	17	32
Never married	22,115	19,070	41,185	Other America	British	4	3	7
Married	18,687	18,580	37,267		Other	..	1	1
Permanently separated	301	326	627	<i>Total America</i>	British	18	21	39
Divorced	190	168	358		Other	15	18	33
Widowed	928	3,241	4,169	All other	British	21	17	38
NATIONALITY—					Other	16	11	27
British	41,892	41,130	83,022					
Other	329	255	584					

See Explanatory Notes for details of classifications and abbreviations.

DIVISION OF WANNON-VIC.—continued

POPULATION—continued

	Males	Females	Persons
Total population	42,221	41,385	83,606
PERIOD OF RESIDENCE—			
Overseas born residents—			
0 years	53	50	103
1 year	53	48	101
2 years	45	40	85
3 years	49	46	95
4 years	51	46	97
5-9 years	235	248	483
10-16 years	488	439	927
17 years and over	1,226	932	2,158
Not stated	122	105	227
Total	2,322	1,954	4,276
Overseas born visitors	35	29	64
Australian born	39,864	39,402	79,266
1966 RESIDENCE—			
Same dwelling	24,603	23,965	48,568
Same Division—			
Urban	4,467	4,656	9,123
Rural	2,917	2,849	5,766
Same State—			
Urban	2,204	2,192	4,396
Rural	751	627	1,378
Other State—			
Urban	602	622	1,224
Rural	258	232	490
Other and not stated	894	783	1,677
Under 5 years of age or not usual residents	5,525	5,459	10,984
USUAL RESIDENCE IN 1971—			
This State—			
This dwelling	40,740	39,906	80,646
Other dwelling	1,050	1,074	2,124
Other State	109	101	210
Overseas	19	27	46
Not stated	303	277	580
USUAL MAJOR ACTIVITY—			
Working	23,233	6,248	29,481
Home duties		19,427	19,427
Child not yet at school	4,242	4,161	8,403
Child at school	10,971	10,511	21,482
Full-time student	353	191	544
Other	3,422	847	4,269
LEVEL OF SCHOOLING—			
Child not yet at school	4,242	4,161	8,403
Now at school	10,949	10,495	21,444
Never attended school	96	60	156
Completed schooling to—			
Level 1	76	69	145
Level 2	109	71	180
Level 3	249	172	421
Level 4	408	367	775
Level 5	3,185	3,110	6,295
Level 6	1,605	1,438	3,043
Level 7	8,234	7,983	16,217
Level 8	3,869	3,624	7,493
Level 9	3,751	4,189	7,940
Level 10	4,439	4,700	9,139
Not stated	1,009	946	1,955

POPULATION—continued

	Males	Females	Persons
Total population	42,221	41,385	83,606
LEVEL OF QUALIFICATIONS—			
Trade	3,012	317	3,329
Technician	679	1,177	1,856
Non-degree tertiary	720	1,061	1,781
University—			
Bachelor degree	335	153	488
Higher degree	42	8	50
Not classified	241	435	676
No qualifications—			
Aged 0-14 years	13,574	13,187	26,761
Studying (n.e.i)	941	350	1,291
Other	22,677	24,697	47,374
LEVEL OF STUDY—			
Trade	474	33	507
Technician	266	199	465
Non-degree tertiary	289	80	369
University—			
Bachelor degree	38	18	56
Higher degree	12	1	13
Not classified	68	60	128
Not studying—			
Aged 0-14 years	13,574	13,187	26,761
Qualified (n.e.i)	4,823	3,110	7,933
Other	22,677	24,697	47,374
LABOUR FORCE			
Total labour force	23,009	9,135	32,144
AGE (YEARS)			
15-19	1,937	1,687	3,624
20-24	2,738	1,455	4,193
25-29	2,417	766	3,183
30-34	2,306	732	3,038
35-39	2,201	778	2,979
40-44	2,440	882	3,322
45-49	2,409	960	3,369
50-54	2,115	743	2,858
55-59	1,829	562	2,391
60-64	1,505	273	1,778
65 and over	1,112	297	1,409
OCCUPATIONAL STATUS—			
Employed—			
Employer	2,401	631	3,032
Self-employed	5,336	1,129	6,465
Employee	14,629	6,772	21,401
Helper	225	407	632
Total employed	22,591	8,939	31,530
Unemployed—			
Looking for first job	64	51	115
Other	354	145	499
Total unemployed	418	196	614
INDUSTRY—			
Agriculture etc.	8,419	1,863	10,282
Mining	75	3	78
Manufacturing	3,260	1,016	4,276
Electricity	194	13	207
Construction	2,101	68	2,169
Wholesale and retail	3,365	1,809	5,174
Transport, storage	939	82	1,021
Communication	457	248	705
Finance etc.	676	405	1,081
Public admin., defence	607	133	740
Community services	1,216	2,065	3,281
Entertainment etc.	513	913	1,426
Other and not stated	769	321	1,090
Unemployed	418	196	614

DIVISION OF WANNON-VIC.—continued

LABOUR FORCE—continued

	Males	Females	Persons
Total labour force	23,009	9,135	32,144
OCCUPATION—			
Professional	1,210	1,329	2,539
Administrative	1,440	190	1,630
Clerical	879	1,596	2,475
Sales workers	1,260	1,182	2,442
Farmers etc.	8,566	1,764	10,330
Miners	63	..	63
Transport workers	1,358	264	1,622
Craftsmen etc.	6,297	852	7,149
Service workers etc.	647	1,370	2,017
Armed Services	31	..	31
Other and not stated	840	392	1,232
Unemployed	418	196	614
USUAL MAJOR ACTIVITY—			
Working	22,522	6,050	28,572
Home duties	..	2,965	2,965
Child at school	55	45	100
Full-time student	37	26	63
Other	395	49	444
MARITAL STATUS—			
Never married	5,634	3,200	8,834
Married	16,630	5,239	21,869
Other	745	696	1,441

DWELLINGS AND HOUSEHOLDS

CLASSES OF OCCUPIED DWELLING

	Total	Other flat	Total
Separate house	21,509		96
Semi-detached house	286	Caravan etc.	130
Attached house	357	Total private	23,242
Terrace house	19	Non-private	184
Villa unit	65		
Self-contained flat	780	Total	23,426

POPULATION IN FLATS BY SIZE OF BLOCK OF FLATS

No. of flats in block	Population	No. of flats in block	Population
1	498	17 and over	7
2-8	1,086		
9-16	44	Total	1,635

HOUSES AND FLATS BY AVERAGE WEEKLY RENT

	Private houses		Self-cont. flats	
	Number	Av. Rent(\$)	Number	Av. Rent(\$)
Rented—				
Furnished	325	12.02	247	13.33
Unfurnished—				
S.H.A.	580	10.15	19	3.59
Other	2,381	9.39	294	12.42
Not stated	387	..	28	..

UNOCCUPIED PRIVATE DWELLINGS—REASON UNOCCUPIED

	Private houses	Self-cont. flats	Other	Total
	For sale or let	408	35	4
New	46	1	..	47
Under repair	101	3	..	104
Holiday home	362	11	..	373
Temporary only	697	46	6	749
Other & not stated	811	12	3	826
Total	2,425	108	13	2,546

HOUSEHOLD CLASSIFICATION—TOTAL POPULATION AND NUMBER OF HOUSEHOLDS IN PRIVATE DWELLINGS

Class	Households		Population	
	holds	Population	holds	Population
A	21,206	72,151	D	937
B	587	2,752	E	18
C	494	1,156	Total	23,242
				80,598

DWELLINGS AND HOUSEHOLDS—continued

	Houses	Flats	Other	Total
Total occupied private dwellings	22,236	780	226	23,242
No. OF PERSONS—				
1	2,592	281	119	2,992
2	5,517	308	55	5,880
3	3,925	98	22	4,045
4	4,021	58	17	4,096
5	2,927	15	7	2,949
6	1,720	11	4	1,735
7	781	7	2	790
8 and over	753	2	..	755
No. OF ROOMS—				
1	21	30	89	140
2	108	152	64	324
3	375	267	50	692
4	2,842	189	15	3,046
5	9,864	80	1	9,945
6	5,496	30	4	5,530
7 and over	3,530	32	3	3,565
No. OF BEDROOMS—				
0	31	37	80	148
1	374	321	81	776
2	3,880	305	28	4,213
3	12,820	86	5	12,911
4	4,145	20	2	4,167
5 and over	915	9	2	926
Not stated	71	2	28	101
NATURE OF OCCUPANCY—				
Owner	16,762	127	87	16,976
Tenant of S.H.A.	712	21	2	735
Tenant, other	2,961	567	90	3,618
Other and not stated	1,801	65	47	1,913
FACILITIES—				
Gas only	35	2	9	46
Electricity only	15,851	422	82	16,355
Gas and elec.	6,193	353	113	6,659
No gas or elec.	87	..	11	98
Not stated	70	3	11	84
With T.V.	18,169	518	96	18,783
SEWERAGE—				
Mains sewer	9,619	678	113	10,410
Separate system	9,142	77	33	9,252
Sanitary pan	1,694	15	17	1,726
Other and not stated	1,781	10	63	1,854
MOTOR VEHICLES AT DWELLING—				
0	2,457	209	67	2,733
1	10,593	441	120	11,154
2 and over	8,987	114	26	9,127
Not stated	199	16	13	228
MATERIAL OF OUTER WALLS—				
Brick	1,552	212	14	1,778
Brick veneer	2,232	122	1	2,355
Stone	1,412	197	27	1,636
Concrete	1,767	46	5	1,818
Timber	12,910	137	64	13,111
Metal	133	3	83	219
Fibro-cement	2,187	62	15	2,264
Other	43	1	17	61

See Explanatory Notes for details of classifications and abbreviations.

DIVISION OF WARRINGAH-N.S.W.

POPULATION

	Males	Females	Persons
Total population	42,445	47,941	90,386
AGE (years)—			
0-4	2,919	2,710	5,629
5-9	2,745	2,634	5,379
10-14	3,070	3,034	6,104
15-19	3,464	3,664	7,128
20-24	4,814	4,794	9,608
25-29	3,843	3,434	7,277
30-34	2,618	2,427	5,045
35-39	2,097	2,196	4,293
40-44	2,494	2,770	5,264
45-49	2,865	3,274	6,139
50-54	2,703	3,218	5,921
55-59	2,492	2,967	5,459
60-64	2,025	2,771	4,796
65-69	1,636	2,393	4,029
70 and over	2,660	5,655	8,315
<i>Total under 21</i>	<i>13,061</i>	<i>12,988</i>	<i>26,049</i>
<i>Total 21 and over</i>	<i>29,384</i>	<i>34,953</i>	<i>64,337</i>
RELIGION—			
Baptist	388	480	868
Brethren	29	29	58
Roman Catholic and Catholic (undefined)	9,711	11,270	20,981
Churches of Christ	55	83	138
Church of England	16,233	19,718	35,951
Congregational	269	349	618
Greek and other Orthodox	454	391	845
Jehovah's Witness	36	64	100
Lutheran	192	219	411
Methodist	1,890	2,321	4,211
Presbyterian	3,499	4,388	7,887
Salvation Army	71	107	178
Seventh Day Adventist	56	85	141
Protestant (undefined)	892	1,160	2,052
Other Christian	565	679	1,244
<i>Total Christian</i>	<i>34,340</i>	<i>41,343</i>	<i>75,683</i>
Hebrew	240	228	468
Muslim	24	21	45
Other non-Christian	73	68	141
<i>Total non-Christian</i>	<i>337</i>	<i>317</i>	<i>654</i>
Indefinite	113	95	208
No religion	4,740	3,359	8,099
No reply	2,915	2,827	5,742
MARITAL STATUS—			
Never married	19,483	18,527	38,010
Married	20,563	20,864	41,427
Permanently separated	752	977	1,729
Divorced	618	1,304	1,922
Widowed	1,029	6,269	7,298
NATIONALITY—			
British	40,591	46,103	86,694
Other	1,854	1,838	3,692

POPULATION—continued

	Males	Females	Persons
Total population	42,445	47,941	90,386
BIRTHPLACE BY NATIONALITY—			
Australia			
British	31,675	37,292	68,967
Other
New Zealand			
British	890	1,008	1,898
Other	68	80	148
Europe—			
U.K. and Ireland			
British	5,569	5,562	11,131
Other	234	298	532
Austria			
British	56	51	107
Other	34	37	71
Czechoslovakia			
British	57	29	86
Other	18	20	38
Germany			
British	129	165	294
Other	138	118	256
Greece			
British	121	65	186
Other	58	48	106
Hungary			
British	127	97	224
Other	9	12	21
Italy			
British	221	160	381
Other	204	191	395
Malta			
British	32	25	57
Other	3	1	4
Netherlands			
British	216	145	361
Other	194	147	341
Poland			
British	45	42	87
Other	14	7	21
U.S.S.R.			
British	43	60	103
Other	8	8	16
Yugoslavia			
British	118	73	191
Other	78	64	142
Other Europe			
British	172	161	333
Other	251	243	494
<i>Total Europe</i>	<i>6,906</i>	<i>6,635</i>	<i>13,541</i>
<i>British</i>	<i>1,243</i>	<i>1,194</i>	<i>2,437</i>
Asia			
British	471	477	948
Other	165	194	359
Africa			
British	254	253	507
Other	56	47	103
America—			
Canada			
British	178	178	356
Other	7	8	15
U.S.A.			
British	43	52	95
Other	268	248	516
Other America			
British	20	18	38
Other	23	32	55
<i>Total America</i>	<i>241</i>	<i>248</i>	<i>489</i>
<i>British</i>	<i>298</i>	<i>288</i>	<i>586</i>
All other			
British	154	190	344
Other	24	35	59

See Explanatory Notes for details of classifications and abbreviations.

DIVISION OF WARRINGAH-N.S.W.—continued

POPULATION—continued				POPULATION—continued			
	Males	Females	Persons		Males	Females	Persons
Total population	42,445	47,941	90,386	Total population	42,445	47,941	90,386
PERIOD OF RESIDENCE—				LEVEL OF QUALIFICATIONS—			
Overseas born residents—				Trade	4,965	661	5,626
0 years	959	897	1,856	Technician	1,906	2,000	3,906
1 year	857	817	1,674	Non-degree tertiary	2,049	1,548	3,597
2 years	623	591	1,214	University—			
3 years	478	463	941	Bachelor degree	2,048	829	2,877
4 years	404	396	800	Higher degree	375	77	452
5-9 years	1,461	1,394	2,855	Not classified	544	2,397	2,941
10-16 years	1,390	1,243	2,633	No qualifications—			
17 years and over	3,538	3,845	7,383	Aged 0-14 years	8,734	8,378	17,112
Not stated	521	545	1,066	Studying (n.e.i)	2,385	1,155	3,540
Total	10,231	10,191	20,422	Other	19,439	30,896	50,335
Overseas born visitors	539	458	997	LEVEL OF STUDY—			
Australian born	31,675	37,292	68,967	Trade	500	71	571
				Technician	744	352	1,096
1966 RESIDENCE—				Non-degree tertiary	651	284	935
Same dwelling	17,829	21,282	39,111	University—			
Same Division—				Bachelor degree	823	403	1,226
Urban	11,116	12,614	23,730	Higher degree	155	36	191
Rural	77	92	169	Not classified	234	234	468
Same State—				Not studying—			
Urban	1,165	1,306	2,471	Aged 0-14 years	8,734	8,378	17,112
Rural	294	396	690	Qualified (n.e.i)	11,165	7,286	18,451
Other State—				Other	19,439	30,897	50,336
Urban	1,669	1,756	3,425				
Rural	147	136	283	LABOUR FORCE			
Other and not stated	4,816	4,909	9,725	Total labour force	26,674	16,680	43,354
Under 5 years of age							
or not usual residents	5,332	5,450	10,782	AGE (YEARS)			
				15-19	1,693	1,832	3,525
USUAL RESIDENCE IN 1971—				20-24	4,215	3,619	7,834
This State—				25-29	3,670	2,042	5,712
This dwelling	39,853	45,052	84,905	30-34	2,510	1,257	3,767
Other dwelling	1,144	1,440	2,584	35-39	2,010	1,162	3,172
Other State	337	322	659	40-44	2,386	1,461	3,847
Overseas	282	258	540	45-49	2,725	1,702	4,427
Not stated	829	869	1,698	50-54	2,522	1,468	3,990
				55-59	2,228	1,118	3,346
USUAL MAJOR ACTIVITY—				60-64	1,561	635	2,196
Working	27,232	14,771	42,003	65 and over	1,154	384	1,538
Home duties	..	21,390	21,390	OCCUPATIONAL STATUS—			
Child not yet at school	2,944	2,735	5,679	Employed—			
Child at school	7,225	6,866	14,091	Employer	1,587	438	2,025
Full-time student	909	755	1,664	Self-employed	1,383	481	1,864
Other	4,135	1,424	5,559	Employee	23,308	15,414	38,722
				Helper	27	81	108
LEVEL OF SCHOOLING—				Total employed	26,305	16,414	42,719
Child not yet at school	2,944	2,735	5,679	Unemployed—			
Now at school	7,211	6,854	14,065	Looking for first job	53	39	92
Never attended school	60	83	143	Other	316	227	543
				Total unemployed	369	266	635
Completed schooling to—				INDUSTRY—			
Level 1	65	57	122	Agriculture etc.	102	37	139
Level 2	80	101	181	Mining	132	77	209
Level 3	138	167	305	Manufacturing	4,766	2,153	6,919
Level 4	249	350	599	Electricity	476	75	551
Level 5	2,279	3,743	6,022	Construction	2,194	206	2,400
Level 6	1,152	1,524	2,676	Wholesale and retail	5,397	3,674	9,071
Level 7	2,460	3,324	5,784	Transport, storage	1,654	494	2,148
Level 8	7,011	10,165	17,176	Communication	690	174	864
Level 9	4,098	5,741	9,839	Finance etc.	4,227	3,032	7,259
Level 10	13,146	10,895	24,041	Public admin., defence	2,371	871	3,242
Not stated	1,552	2,202	3,754	Community services	1,718	3,350	5,068
				Entertainment etc.	1,403	1,610	3,013
				Other and not stated	1,175	661	1,836
				Unemployed	369	266	635

DIVISION OF WARRINGAH-N.S.W.—continued

LABOUR FORCE—continued

	Males	Females	Persons
Total labour force	26,674	16,680	43,354
OCCUPATION—			
Professional	4,164	2,735	6,899
Administrative	4,239	617	4,856
Clerical	3,739	7,231	10,970
Sales workers	2,517	1,779	4,296
Farmers etc.	251	32	283
Miners	8	..	8
Transport workers	1,352	341	1,693
Craftsmen etc.	6,873	1,181	8,054
Service workers etc.	1,206	1,635	2,841
Armed Services	826	210	1,036
Other and not stated	1,130	653	1,783
Unemployed	369	266	635
USUAL MAJOR ACTIVITY—			
Working	26,229	14,227	40,456
Home duties	..	2,253	2,253
Child at school	75	54	129
Full-time student	131	91	222
Other	239	55	294
MARITAL STATUS—			
Never married	7,899	6,468	14,367
Married	17,247	7,839	25,086
Other	1,528	2,373	3,901

DWELLINGS AND HOUSEHOLDS

CLASSES OF OCCUPIED DWELLING

	Total		Total
Separate house	14,734	Other flat	1,005
Semi-detached house	1,775	Caravan etc.	32
Attached house	137	Total private	32,646
Terrace house	128	Non-private	123
Villa unit	163		
Self-contained flat	14,672	Total	32,769

POPULATION IN FLATS BY SIZE OF BLOCK OF FLATS

No. of flats in block	Population	No. of flats in block	Population
1	1,473	17 and over	5,745
2-8	16,222		
9-16	7,987	Total	31,427

HOUSES AND FLATS BY AVERAGE WEEKLY RENT

	Private houses		Self-cont. flats	
	Number	Av. Rent(\$)	Number	Av. Rent(\$)
Rented—				
Furnished	776	31.10	3,056	27.04
Unfurnished—				
S.H.A.	124	11.59	173	7.82
Other	1,534	22.80	4,750	23.21
Not stated	213	..	305	..

UNOCCUPIED PRIVATE DWELLINGS—REASON UNOCCUPIED

	Private houses	Self-cont. flats	Other	Total
	For sale or let	260	887	70
New	56	177	7	240
Under repair	93	46	8	147
Holiday home	25	84	7	116
Temporary only	399	663	41	1,103
Other & not stated	170	111	7	288
Total	1,003	1,968	140	3,111

HOUSEHOLD CLASSIFICATION—TOTAL POPULATION AND NUMBER OF HOUSEHOLDS IN PRIVATE DWELLINGS

Class	Households		Population	
	holds	Population	holds	Population
A	28,389	73,005	D	949
B	972	4,095	E	24
C	2,312	5,684	Total	32,646
				86,988

DWELLINGS AND HOUSEHOLDS—continued

	Houses	Flats	Other	Total
Total occupied private dwellings	16,937	14,672	1,037	32,646
No. OF PERSONS—				
1	2,056	4,527	708	7,291
2	4,884	6,066	238	11,188
3	3,377	2,370	58	5,805
4	3,218	1,134	21	4,373
5	2,012	408	7	2,427
6	855	110	4	969
7	342	39	1	382
8 and over	193	18	..	211
No. OF ROOMS—				
1	21	225	373	619
2	108	1,525	320	1,953
3	420	3,778	135	4,333
4	2,100	5,625	72	7,797
5	4,790	2,363	32	7,185
6	4,580	854	25	5,459
7 and over	4,918	302	80	5,300
No. OF BEDROOMS—				
0	37	341	439	817
1	409	4,027	337	4,773
2	4,466	7,915	96	12,477
3	8,299	1,935	26	10,260
4	2,823	204	8	3,035
5 and over	773	42	52	867
Not stated	130	208	79	417

NATURE OF OCCUPANCY—

	Houses	Flats	Other	Total
Owner	13,709	5,744	88	19,541
Tenant of S.H.A.	161	185	2	348
Tenant, other	2,486	8,099	822	11,407
Other and not stated	581	644	125	1,350

FACILITIES—

	Houses	Flats	Other	Total
Gas only	5	3	5	13
Electricity only	5,468	6,227	328	12,023
Gas and elec.	11,356	8,282	633	20,271
No gas or elec.	7	1	8	16
Not stated	101	159	63	323

With T.V.	13,964	10,483	437	24,884
-----------	--------	--------	-----	--------

SEWERAGE—

	Houses	Flats	Other	Total
Mains sewer	16,478	14,377	936	31,791
Separate system	295	103	18	416
Sanitary pan	32	3	4	39
Other and not stated	132	189	79	400

MOTOR VEHICLES

AT DWELLING—	Houses	Flats	Other	Total
0	3,280	5,370	568	9,218
1	8,013	7,173	275	15,461
2 and over	5,372	1,634	63	7,069
Not stated	272	495	131	898

MATERIAL OF OUTER WALLS—

	Houses	Flats	Other	Total
Brick	11,576	13,319	819	25,714
Brick veneer	935	250	16	1,201
Stone	162	190	18	370
Concrete	184	493	36	713
Timber	2,573	247	85	2,905
Metal	73	7	7	87
Fibro-cement	1,419	152	52	1,623
Other	15	14	4	33

DIVISION OF WENTWORTH-N.S.W.

POPULATION				POPULATION—continued				
	Males	Females	Persons		Males	Females	Persons	
	43,385	48,720	92,105		43,385	48,720	92,105	
Total population				Total population				
AGE (years)—				BIRTHPLACE BY NATIONALITY—				
0-4	2,003	1,966	3,969	Australia	British	26,458	33,334	59,792
5-9	1,920	1,954	3,874		Other
10-14	2,267	2,317	4,584	New Zealand	British	1,255	1,557	2,812
15-19	2,856	3,436	6,292		Other	87	136	223
20-24	5,270	5,566	10,836	Europe—				
25-29	4,566	4,532	9,098	U.K. and Ireland	British	4,721	4,334	9,055
30-34	3,156	2,911	6,067		Other	286	308	594
35-39	2,658	2,370	5,028	Austria	British	282	351	633
40-44	2,881	2,726	5,607		Other	113	93	206
45-49	3,124	3,202	6,326	Czechoslovakia	British	361	272	633
50-54	2,851	3,152	6,003		Other	140	97	237
55-59	2,726	3,412	6,138	Germany	British	401	523	924
60-64	2,536	3,113	5,649		Other	350	249	599
65-69	1,866	2,698	4,564	Greece	British	267	223	490
70 and over	2,705	5,365	8,070		Other	211	191	402
<i>Total under 21</i>	<i>9,890</i>	<i>10,732</i>	<i>20,622</i>	Hungary	British	918	923	1,841
<i>Total 21 and over</i>	<i>33,495</i>	<i>37,988</i>	<i>71,483</i>		Other	108	101	209
RELIGION—				Italy	British	355	229	584
Baptist	188	198	386		Other	442	306	748
Brethren	18	22	40	Malta	British	171	142	313
Roman Catholic and					Other	15	6	21
Catholic (undefined)	10,758	13,459	24,217	Netherlands	British	157	94	251
Churches of Christ	38	75	113		Other	191	113	304
Church of England	11,268	14,809	26,077	Poland	British	630	540	1,170
Congregational	142	189	331		Other	62	50	112
Greek and other Orthodox	1,208	1,129	2,337	U.S.S.R.	British	129	178	307
Jehovah's Witness	51	62	113		Other	60	79	139
Lutheran	373	344	717	Yugoslavia	British	152	125	277
Methodist	958	1,138	2,096		Other	136	110	246
Presbyterian	2,237	2,772	5,009	Other Europe	British	534	489	1,023
Salvation Army	33	25	58		Other	1,104	854	1,958
Seventh Day Adventist	23	33	56	<i>Total Europe</i>	<i>British</i>	<i>9,078</i>	<i>8,423</i>	<i>17,501</i>
Protestant (undefined)	845	988	1,833		<i>Other</i>	<i>3,218</i>	<i>2,557</i>	<i>5,775</i>
Other Christian	445	463	908	Asia	British	758	705	1,463
<i>Total Christian</i>	<i>28,585</i>	<i>35,706</i>	<i>64,291</i>		Other	389	301	690
Hebrew	4,088	4,517	8,605	Africa	British	404	366	770
Muslim	81	44	125		Other	114	95	209
Other non-Christian	183	132	315	America—				
<i>Total non-Christian</i>	<i>4,352</i>	<i>4,693</i>	<i>9,045</i>	Canada	British	192	147	339
Indefinite	202	147	349		Other	25	18	43
No religion	6,084	4,300	10,384	U.S.A.	British	77	72	149
No reply	4,162	3,874	8,036		Other	931	520	1,451
MARITAL STATUS—				Other America	British	26	15	41
Never married	20,853	20,258	41,111		Other	142	165	307
Married	18,595	18,189	36,784	<i>Total America</i>	<i>British</i>	<i>295</i>	<i>234</i>	<i>529</i>
Permanently separated	1,288	1,439	2,727		<i>Other</i>	<i>1,098</i>	<i>703</i>	<i>1,801</i>
Divorced	1,437	2,154	3,591	All other	British	136	184	320
Widowed	1,212	6,680	7,892		Other	95	125	220
NATIONALITY—								
British	38,384	44,803	83,187					
Other	5,001	3,917	8,918					

DIVISION OF WENTWORTH-N.S.W.—continued

POPULATION—continued

	Males	Females	Persons
Total population	43,385	48,720	92,105
PERIOD OF RESIDENCE—			
Overseas born residents—			
0 years	1,254	1,157	2,411
1 year	1,070	1,009	2,079
2 years	864	720	1,584
3 years	614	464	1,078
4 years	460	353	813
5-9 years	1,654	1,528	3,182
10-16 years	2,293	2,083	4,376
17 years and over	6,162	5,838	12,000
Not stated	918	1,086	2,004
Total	15,289	14,238	29,527
Overseas born visitors	1,638	1,148	2,786
Australian born	26,458	33,334	59,792
1966 RESIDENCE—			
Same dwelling			
Same Division—	15,640	19,431	35,071
Urban	11,072	12,220	23,292
Rural	57	74	131
Same State—			
Urban	1,068	1,407	2,475
Rural	321	472	793
Other State—			
Urban	1,746	2,056	3,802
Rural	126	139	265
Other and not stated	6,404	6,515	12,919
Under 5 years of age or not usual residents	6,951	6,406	13,357
USUAL RESIDENCE IN 1971—			
This State—			
This dwelling	38,298	44,131	82,429
Other dwelling	1,326	1,559	2,885
Other State	637	513	1,150
Overseas	1,168	688	1,856
Not stated	1,956	1,829	3,785
USUAL MAJOR ACTIVITY—			
Working	30,748	19,139	49,887
Home duties	..	19,245	19,245
Child not yet at school	2,029	1,998	4,027
Child at school	5,527	5,486	11,013
Full-time student	1,016	1,110	2,126
Other	4,065	1,742	5,807
LEVEL OF SCHOOLING—			
Child not yet at school	2,029	1,998	4,027
Now at school	5,494	5,463	10,957
Never attended school	111	168	279
Completed schooling to—			
Level 1	92	111	203
Level 2	121	146	267
Level 3	266	310	576
Level 4	453	482	935
Level 5	2,716	3,558	6,274
Level 6	1,120	1,306	2,426
Level 7	2,280	2,671	4,951
Level 8	5,443	7,766	13,209
Level 9	3,516	5,254	8,770
Level 10	16,229	15,128	31,357
Not stated	3,515	4,359	7,874

POPULATION—continued

	Males	Females	Persons
Total population	43,385	48,720	92,105
LEVEL OF QUALIFICATIONS—			
Trade	4,355	628	4,983
Technician	1,428	2,163	3,591
Non-degree tertiary	1,767	1,676	3,443
University—			
Bachelor degree	3,096	1,377	4,473
Higher degree	596	138	734
Not classified	581	2,211	2,792
No qualifications—			
Aged 0-14 years	6,190	6,237	12,427
Studying (n.e.i.)	1,983	1,461	3,444
Other	23,389	32,829	56,218
LEVEL OF STUDY—			
Trade	309	64	373
Technician	519	488	1,007
Non-degree tertiary	465	324	789
University—			
Bachelor degree	1,025	672	1,697
Higher degree	227	84	311
Not classified	158	237	395
Not studying—			
Aged 0-14 years	6,190	6,237	12,427
Qualified (n.e.i.)	11,103	7,785	18,888
Other	23,389	32,829	56,218
LABOUR FORCE			
Total labour force	29,421	20,468	49,889
AGE (YEARS)			
15-19	1,141	1,526	2,667
20-24	4,327	4,244	8,571
25-29	4,203	3,207	7,410
30-34	2,919	1,781	4,700
35-39	2,457	1,404	3,861
40-44	2,669	1,553	4,222
45-49	2,905	1,890	4,795
50-54	2,606	1,586	4,192
55-59	2,409	1,466	3,875
60-64	2,018	995	3,013
65 and over	1,767	816	2,583
OCCUPATIONAL STATUS—			
Employed—			
Employer	2,402	729	3,131
Self-employed	1,749	698	2,447
Employee	24,650	18,539	43,189
Helper	36	98	134
Total employed	28,837	20,064	48,901
Unemployed—			
Looking for first job	89	58	147
Other	495	346	841
Total unemployed	584	404	988
INDUSTRY—			
Agriculture etc.	121	48	169
Mining	160	102	262
Manufacturing	5,103	2,254	7,357
Electricity	378	44	422
Construction	1,815	169	1,984
Wholesale and retail	5,678	4,150	9,828
Transport, storage	2,137	815	2,952
Communication	546	249	795
Finance etc.	4,129	2,987	7,116
Public admin., defence	1,871	662	2,533
Community services	2,180	4,325	6,505
Entertainment etc.	2,455	3,175	5,630
Other and not stated	2,264	1,084	3,348
Unemployed	584	404	988

DIVISION OF WENTWORTH-N.S.W.—*continued*

LABOUR FORCE— <i>continued</i>				DWELLINGS AND HOUSEHOLDS— <i>continued</i>						
	Males	Females	Persons	Houses	Flats	Other	Total			
Total labour force	29,421	20,468	49,889	Total occupied private dwellings	14,072	20,056	3,394	37,522		
OCCUPATION—				No. OF PERSONS—						
Professional	4,804	3,686	8,490	1	2,445	7,798	2,639	12,882		
Administrative	5,329	1,266	6,595	2	4,183	7,950	593	12,726		
Clerical	3,107	7,518	10,625	3	2,799	2,613	103	5,515		
Sales workers	2,472	1,966	4,438	4	2,378	1,172	33	3,583		
Farmers etc.	264	32	296	5	1,330	348	15	1,693		
Miners	12	..	12	6	555	110	6	671		
Transport workers	1,490	460	1,950	7	232	45	4	281		
Craftsmen etc.	6,562	1,064	7,626	8 and over	150	20	1	171		
Service workers etc.	2,016	2,964	4,980	No. OF ROOMS—						
Armed Services	601	41	642	1	197	1,423	1,917	3,537		
Other and not stated	2,180	1,067	3,247	2	278	2,848	817	3,943		
Unemployed	584	404	988	3	581	4,235	247	5,063		
USUAL MAJOR ACTIVITY—				4	1,710	6,362	96	8,168		
Working	28,843	18,120	46,963	5	3,394	3,360	41	6,795		
Home duties	..	2,028	2,028	6	3,214	1,104	44	4,362		
Child at school	53	49	102	7 and over	4,698	724	232	5,654		
Full-time student	205	166	371	No. OF BEDROOMS—						
Other	320	105	425	0	237	2,043	1,766	4,046		
MARITAL STATUS—				1	716	5,633	750	7,099		
Never married	11,025	9,442	20,467	2	3,562	8,593	106	12,261		
Married	15,565	7,279	22,844	3	5,548	2,713	41	8,302		
Other	2,831	3,747	6,578	4	2,492	352	17	2,861		
DWELLINGS AND HOUSEHOLDS				5 and over	1,183	109	145	1,437		
CLASSES OF OCCUPIED DWELLING				Not stated	334	613	569	1,516		
Separate house	Total 7,655	Other flat	Total 3,375	NATURE OF OCCUPANCY—						
Semi-detached house	2,301	Caravan etc.	19	Owner	9,795	5,942	107	15,844		
Attached house	200	Total private	37,522	Tenant of S.H.A.	11	88	6	105		
Terrace house	3,712	Non-private	263	Tenant, other	3,352	12,705	2,625	18,682		
Villa unit	204	Total	37,785	Other and not stated	914	1,321	656	2,891		
Self-contained flat	20,056			FACILITIES—						
POPULATION IN FLATS BY SIZE OF BLOCK OF FLATS				Gas only	7	8	5	20		
No. of flats in block	Population	No. of flats in block	Population	Electricity only	4,078	7,031	934	12,043		
1	1,253	17 and over	12,101	Gas and elec.	9,691	12,506	1,958	24,155		
2-8	14,953	Total	39,105	No gas or elec.	2	11	11	24		
9-16	10,798			Not stated	294	500	486	1,280		
HOUSES AND FLATS BY AVERAGE WEEKLY RENT				With T.V.	10,575	13,321	948	24,844		
Rented—	Private houses		Self-cont. flats		SEWERAGE—					
Furnished	Number 1,247	Average Rent (\$) 31.10	Number 4,826	Average Rent (\$) 29.50	Mains sewer	13,667	19,324	2,853	35,844	
Unfurnished—					Separate system	92	173	45	310	
S.H.A.	6	20.67	70	11.91	Sanitary pan	5	9	6	20	
Other	1,849	24.13	7,268	24.44	Other and not stated	308	550	490	1,348	
Not stated	261	..	629	..	MOTOR VEHICLES AT DWELLING—					
UNOCCUPIED PRIVATE DWELLINGS—REASON UNOCCUPIED				0	3,986	8,933	2,228	15,147		
For sale or let	Private houses 356	Self-cont. flats 1,239	Other 375	Total 1,970	1	5,552	8,055	464	14,071	
New	45	135	2	182	2 and over	4,016	2,119	57	6,192	
Under repair	200	136	26	362	Not stated	518	949	645	2,112	
Holiday home	9	95	1	105	MATERIAL OF OUTER WALLS—					
Temporary only	481	1,170	172	1,823	Brick	12,776	18,151	2,881	33,808	
Other & not stated	212	380	65	657	Brick veneer	132	225	54	411	
Total	1,303	3,155	641	5,099	Stone	405	302	185	892	
HOUSEHOLD CLASSIFICATION—TOTAL POPULATION AND NUMBER OF HOUSEHOLDS IN PRIVATE DWELLINGS				Classification (See Explanatory Notes)						
Class	Households	Population	Class	Households	Population					
A	30,362	63,244	D	1,447	6,382	Concrete	240	1,242	173	1,655
B	799	3,223	E	49	256	Timber	436	66	57	559
C	4,865	12,020	Total	37,522	85,125	Metal	12	4	4	20
				Fibro-cement 65 57 37 159						
				Other 6 9 3 18						

See Explanatory Notes for details of classifications and abbreviations.

DIVISION OF WERRIWA-N.S.W.

POPULATION

Total population	Males 73,322	Females 69,246	Persons 142,568
AGE (years)—			
0-4	7,764	7,431	15,195
5-9	9,527	9,266	18,793
10-14	9,457	9,229	18,686
15-19	6,972	5,944	12,916
20-24	7,285	5,465	12,750
25-29	5,129	5,327	10,456
30-34	5,474	5,726	11,200
35-39	5,299	4,878	10,177
40-44	4,731	4,187	8,918
45-49	3,840	3,490	7,330
50-54	2,634	2,317	4,951
55-59	1,969	1,686	3,655
60-64	1,295	1,314	2,609
65-69	827	984	1,811
70 and over	1,119	2,002	3,121
<i>Total under 21</i>	<i>35,249</i>	<i>32,893</i>	<i>68,142</i>
<i>Total 21 and over</i>	<i>38,073</i>	<i>36,353</i>	<i>74,426</i>
RELIGION—			
Baptist	935	918	1,853
Brethren	85	70	155
Roman Catholic and Catholic (undefined)	25,509	24,574	50,083
Churches of Christ	275	290	565
Church of England	26,100	25,579	51,679
Congregational	170	159	329
Greek and other Orthodox	2,216	1,960	4,176
Jehovah's Witness	211	265	476
Lutheran	953	854	1,807
Methodist	2,742	2,625	5,367
Presbyterian	3,453	3,222	6,675
Salvation Army	342	371	713
Seventh Day Adventist	119	149	268
Protestant (undefined)	754	727	1,481
Other Christian	612	619	1,231
<i>Total Christian</i>	<i>64,476</i>	<i>62,382</i>	<i>126,858</i>
Hebrew	36	39	75
Muslim	62	42	104
Other non-Christian	26	44	70
<i>Total non-Christian</i>	<i>124</i>	<i>125</i>	<i>249</i>
Indefinite	102	72	174
No religion	4,448	2,921	7,369
No reply	4,172	3,746	7,918
MARITAL STATUS—			
Never married	40,712	33,615	74,327
Married	30,513	30,651	61,164
Permanently separated	836	1,137	1,973
Divorced	448	607	1,055
Widowed	813	3,236	4,049
NATIONALITY—			
British	67,081	63,606	130,687
Other	6,241	5,640	11,881

POPULATION—continued

Total population	Males 73,322	Females 69,246	Persons 142,568
BIRTHPLACE BY NATIONALITY—			
Australia			
British	52,680	50,986	103,666
Other
New Zealand			
British	208	219	427
Other	26	26	52
Europe—			
U.K. and Ireland			
British	7,757	7,058	14,815
Other	405	367	772
Austria			
British	195	166	361
Other	150	115	265
Czechoslovakia			
British	80	50	130
Other	54	36	90
Germany			
British	806	854	1,660
Other	497	421	918
Greece			
British	109	69	178
Other	126	139	265
Hungary			
British	148	104	252
Other	52	39	91
Italy			
British	1,262	914	2,176
Other	1,665	1,559	3,224
Malta			
British	390	332	722
Other	29	19	48
Netherlands			
British	387	285	672
Other	308	262	570
Poland			
British	565	421	986
Other	94	98	192
U.S.S.R.			
British	348	423	771
Other	67	70	137
Yugoslavia			
British	827	549	1,376
Other	1,382	1,147	2,529
Other Europe			
British	423	326	749
Other	632	574	1,206
<i>Total Europe</i>	<i>13,297</i>	<i>11,551</i>	<i>24,848</i>
<i>British</i>	<i>5,461</i>	<i>4,846</i>	<i>10,307</i>
<i>Other</i>			
Asia			
British	556	530	1,086
Other	300	255	555
Africa			
British	219	213	432
Other	87	112	199
America—			
Canada			
British	39	29	68
Other	4	6	10
U.S.A.			
British	16	19	35
Other	52	45	97
Other America			
British	5	3	8
Other	177	205	382
<i>Total America</i>	<i>60</i>	<i>51</i>	<i>111</i>
<i>British</i>	<i>233</i>	<i>256</i>	<i>489</i>
<i>Other</i>			
All other			
British	61	56	117
Other	134	145	279

DIVISION OF WERRIWA-N.S.W.—continued

POPULATION—continued				POPULATION—continued			
	Males	Females	Persons		Males	Females	Persons
Total population	73,322	69,246	142,568	Total population	73,322	69,246	142,568
PERIOD OF RESIDENCE—				LEVEL OF QUALIFICATIONS—			
Overseas born residents—				Trade	10,432	662	11,094
0 years	1,277	1,262	2,539	Technician	1,286	884	2,170
1 year	1,156	1,088	2,244	Non-degree tertiary	647	517	1,164
2 years	1,145	1,035	2,180	University—			
3 years	631	591	1,222	Bachelor degree	378	105	483
4 years	777	790	1,567	Higher degree	21	10	31
5–9 years	3,408	3,059	6,467	Not classified	444	1,552	1,996
10–16 years	5,043	4,456	9,499	No qualifications—			
17 years and over	5,669	4,483	10,152	Aged 0–14 years	26,748	25,926	52,674
Not stated	1,372	1,324	2,696	Studying (n.e.i)	2,347	639	2,986
Total	20,478	18,088	38,566	Other	31,019	38,951	69,970
Overseas born visitors	164	172	336	LEVEL OF STUDY—			
Australian born	52,680	50,986	103,666	Trade	1,446	83	1,529
1966 RESIDENCE—				Technician	766	201	967
Same dwelling	36,164	35,678	71,842	Non-degree tertiary	270	118	388
Same Division—				University—			
Urban	14,508	14,373	28,881	Bachelor degree	328	98	426
Rural	445	446	891	Higher degree	21	4	25
Same State—				Not classified	146	216	362
Urban	1,481	1,182	2,663	Not studying—			
Rural	586	317	903	Aged 0–14 years	26,748	25,926	52,674
Other State—				Qualified (n.e.i)	12,578	3,649	16,227
Urban	2,246	1,523	3,769	Other	31,019	38,951	69,970
Rural	462	266	728	LABOUR FORCE			
Other and not stated	6,169	5,734	11,903	Total labour force	40,272	17,222	57,494
Under 5 years of age or not usual residents	11,261	9,727	20,988	AGE (YEARS)			
USUAL RESIDENCE IN 1971—				15–19	4,412	3,340	7,752
This State—				20–24	6,965	2,870	9,835
This dwelling	69,494	66,616	136,110	25–29	4,938	1,791	6,729
Other dwelling	1,432	1,161	2,593	30–34	5,228	2,206	7,434
Other State	964	208	1,172	35–39	5,045	2,176	7,221
Overseas	175	131	306	40–44	4,520	1,857	6,377
Not stated	1,257	1,130	2,387	45–49	3,626	1,509	5,135
USUAL MAJOR ACTIVITY—				50–54	2,438	826	3,264
Working	41,300	15,190	56,490	55–59	1,753	429	2,182
Home duties		24,605	24,605	60–64	988	154	1,142
Child not yet at school	7,872	7,542	15,414	65 and over	359	64	423
Child at school	21,112	19,967	41,079	OCCUPATIONAL STATUS—			
Full-time student	390	391	781	Employed—			
Other	2,648	1,551	4,199	Employer	1,065	255	1,320
LEVEL OF SCHOOLING—				Self-employed	1,633	359	1,992
Child not yet at school	7,872	7,542	15,414	Employee	36,950	16,025	52,975
Now at school	21,065	19,930	40,995	Helper	24	88	112
Never attended school	300	453	753	Total employed	39,672	16,727	56,399
Completed schooling to—				Unemployed—			
Level 1	249	270	519	Looking for first job	122	90	212
Level 2	340	406	746	Other	478	405	883
Level 3	696	783	1,479	Total unemployed	600	495	1,095
Level 4	1,094	1,050	2,144	INDUSTRY—			
Level 5	4,578	5,036	9,614	Agriculture etc.	386	196	582
Level 6	2,757	2,700	5,457	Mining	117	17	134
Level 7	7,265	7,619	14,884	Manufacturing	13,446	6,021	19,467
Level 8	12,848	12,753	25,601	Electricity	821	53	874
Level 9	5,823	4,563	10,386	Construction	4,447	175	4,622
Level 10	6,743	4,229	10,972	Wholesale and retail	6,038	3,695	9,733
Not stated	1,692	1,912	3,604	Transport, storage	2,317	320	2,637
				Communication	789	167	956
				Finance etc.	1,299	1,586	2,885
				Public admin., defence	6,222	692	6,914
				Community services	1,322	2,052	3,374
				Entertainment etc.	942	1,108	2,050
				Other and not stated	1,526	645	2,171
				Unemployed	600	495	1,095

DIVISION OF WERRIWA-N.S.W.—continued

LABOUR FORCE—continued.

Total labour force	Males 40,272	Females 17,222	Persons 57,494
OCCUPATION—			
Professional	1,553	1,191	2,744
Administrative	1,815	253	2,068
Clerical	2,438	5,288	7,726
Sales workers	1,815	1,862	3,677
Farmers etc.	606	243	849
Miners	49	..	49
Transport workers	3,017	372	3,389
Craftsmen etc.	20,367	4,574	24,941
Service workers etc.	1,501	2,071	3,572
Armed Services	4,901	85	4,986
Other and not stated	1,610	788	2,398
Unemployed	600	495	1,095
USUAL MAJOR ACTIVITY—			
Working	39,857	14,673	54,530
Home duties	..	2,348	2,348
Child at school	100	84	184
Full-time student	53	38	91
Other	262	79	341
MARITAL STATUS—			
Never married	10,837	4,929	15,766
Married	28,015	11,167	39,182
Other	1,420	1,126	2,546

DWELLINGS AND HOUSEHOLDS

CLASSES OF OCCUPIED DWELLING		Total	Total
Separate house	29,996	Other flat	324
Semi-detached house	195	Caravan etc.	342
Attached house	121	<i>Total private</i>	33,539
Terrace house	80	Non-private	68
Villa unit	98	<i>Total</i>	33,607
Self-contained flat	2,383		

POPULATION IN FLATS BY SIZE OF BLOCK OF FLATS

No. of flats in block	Population	No. of flats in block	Population
1	915	17 and over	381
2-8	3,772	<i>Total</i>	6,879
9-16	1,811		

HOUSES AND FLATS BY AVERAGE WEEKLY RENT

	Private houses		Self-cont. flats	
	Number	Av. Rent(\$)	Number	Av. Rent(\$)
Rented—				
Furnished	696	17.79	306	18.21
Unfurnished—				
S.H.A.	3,990	10.71	542	7.50
Other	3,048	15.07	1,097	21.94
Not stated	786	..	108	..

UNOCCUPIED PRIVATE DWELLINGS—REASON UNOCCUPIED

	Private houses	Self-cont. flats	Other	Total
	For sale or let	171	71	10
New	164	93	..	257
Under repair	64	7	..	71
Holiday home	9	9
Temporary only	279	46	12	337
Other & not stated	232	13	4	249
<i>Total</i>	919	230	26	1,175

HOUSEHOLD CLASSIFICATION—TOTAL POPULATION AND

NUMBER OF HOUSEHOLDS IN PRIVATE DWELLINGS					
Classification (See Explanatory Notes)					
Class	House-holds	Population	Class	House-holds	Population
A	30,375	119,428	D	1,174	6,122
B	1,508	8,237	E	55	369
C	427	1,086	<i>Total</i>	33,539	135,242

DWELLINGS AND HOUSEHOLDS—continued

Total occupied private dwellings	Houses	Flats	Other	Total
30,490	2,383	666	33,539	
No. OF PERSONS—				
1	1,349	433	193	1,975
2	4,483	671	215	5,369
3	5,249	545	119	5,913
4	7,520	395	85	8,000
5	5,762	208	29	5,999
6	3,291	84	13	3,388
7	1,584	33	8	1,625
8 and over	1,252	14	4	1,270
No. OF ROOMS—				
1	71	115	242	428
2	271	449	200	920
3	985	612	129	1,726
4	4,742	798	40	5,580
5	16,727	306	27	17,060
6	5,479	61	12	5,552
7 and over	2,215	42	16	2,273
No. OF BEDROOMS—				
0	153	199	229	581
1	713	573	251	1,537
2	5,584	1,166	78	6,828
3	20,460	354	27	20,841
4	3,091	27	10	3,128
5 and over	268	12	11	291
Not stated	221	52	60	333
NATURE OF OCCUPANCY—				
Owner	21,038	204	184	21,426
Tenant of S.H.A.	4,614	600	13	5,227
Tenant, other	3,906	1,453	356	5,715
Other and not stated	932	126	113	1,171
FACILITIES—				
Gas only	8	1	9	18
Electricity only	22,738	1,849	433	25,020
Gas and elec.	7,561	491	182	8,234
No gas or elec.	8	2	2	12
Not stated	175	40	40	255
With T.V.	25,249	1,684	300	27,233
SEWERAGE—				
Mains sewer	19,938	2,053	354	22,345
Separate system	3,603	184	103	3,890
Sanitary pan	6,498	102	117	6,717
Other and not stated	451	44	92	587
MOTOR VEHICLES AT DWELLING—				
0	5,396	891	225	6,512
1	17,292	1,198	318	18,808
2 and over	7,374	203	74	7,651
Not stated	428	91	49	568
MATERIAL OF OUTER WALLS—				
Brick	2,387	1,646	80	4,113
Brick veneer	5,407	172	23	5,602
Stone	26	3	5	34
Concrete	115	28	9	152
Timber	4,668	133	116	4,917
Metal	363	12	155	530
Fibro-cement	17,472	389	242	18,103
Other	52	..	36	88

DIVISION OF WIDE BAY-QLD

POPULATION

	Males	Females	Persons
Total population	45,518	45,769	91,287
AGE (years)—			
0-4	4,420	4,283	8,703
5-9	4,623	4,559	9,182
10-14	4,825	4,626	9,451
15-19	3,727	3,716	7,443
20-24	2,908	2,989	5,897
25-29	2,730	2,718	5,448
30-34	2,474	2,491	4,965
35-39	2,374	2,403	4,777
40-44	2,574	2,554	5,128
45-49	2,562	2,537	5,099
50-54	2,589	2,547	5,136
55-59	2,531	2,564	5,095
60-64	2,329	2,278	4,607
65-69	1,900	1,832	3,732
70 and over	2,952	3,672	6,624
<i>Total under 21</i>	<i>18,143</i>	<i>17,765</i>	<i>35,908</i>
<i>Total 21 and over</i>	<i>27,375</i>	<i>28,004</i>	<i>55,379</i>
RELIGION—			
Baptist	778	806	1,584
Brethren	353	359	712
Roman Catholic and Catholic (undefined)	7,847	8,287	16,134
Churches of Christ	414	534	948
Church of England	12,853	13,194	26,047
Congregational	45	37	82
Greek and other Orthodox	53	48	101
Jehovah's Witness	204	210	414
Lutheran	2,621	2,532	5,153
Methodist	6,104	6,543	12,647
Presbyterian	6,132	6,560	12,692
Salvation Army	321	370	691
Seventh Day Adventist	216	252	468
Protestant (undefined)	700	678	1,378
Other Christian	1,287	1,365	2,652
<i>Total Christian</i>	<i>39,928</i>	<i>41,775</i>	<i>81,703</i>
Hebrew	2	4	6
Muslim	2	3	5
Other non-Christian	17	7	24
<i>Total non-Christian</i>	<i>21</i>	<i>14</i>	<i>35</i>
Indefinite	104	86	190
No religion	2,690	1,574	4,264
No reply	2,775	2,320	5,095
MARITAL STATUS—			
Never married	22,016	19,202	41,218
Married	21,562	21,637	43,199
Permanently separated	500	625	1,125
Divorced	250	285	535
Widowed	1,190	4,020	5,210
NATIONALITY—			
British	45,043	45,414	90,457
Other	475	355	830

POPULATION—continued

	Males	Females	Persons
Total population	45,518	45,769	91,287
BIRTHPLACE BY NATIONALITY—			
Australia	42,419	43,171	85,590
British
Other
New Zealand	210	154	364
British	16	23	39
Other
Europe—	1,660	1,486	3,146
U.K. and Ireland	119	107	226
British	5	9	14
Other	8	..	8
Austria
Czechoslovakia	6	2	8
British	3	2	5
Other
Germany	122	125	247
British	41	28	69
Other
Greece	13	5	18
British	7	2	9
Other
Hungary	7	4	11
British	4	..	4
Other
Italy	143	94	237
British	103	53	156
Other
Malta	26	18	44
British	4	2	6
Other
Netherlands	89	86	175
British	36	28	64
Other
Poland	20	14	34
British	6	3	9
Other
U.S.S.R.	17	10	27
British	..	2	2
Other
Yugoslavia	9	8	17
British	8	..	8
Other
Other Europe	71	43	114
British	39	20	59
Other
<i>Total Europe</i>	<i>2,188</i>	<i>1,904</i>	<i>4,092</i>
British	<i>378</i>	<i>247</i>	<i>625</i>
Other
Asia	72	67	139
British	10	18	28
Other
Africa	36	24	60
British	3	3	6
Other
America—	38	23	61
Canada	5	1	6
British
Other
U.S.A.	14	12	26
British	56	48	104
Other
Other America	4	..	4
British	..	2	2
Other
<i>Total America</i>	<i>56</i>	<i>35</i>	<i>91</i>
British	<i>61</i>	<i>51</i>	<i>112</i>
Other
All other	62	59	121
British	7	13	20
Other

DIVISION OF WIDE BAY-QLD—continued

POPULATION—continued				POPULATION—continued			
	Males	Females	Persons		Males	Females	Persons
Total population	45,518	45,769	91,287	Total population	45,518	45,769	91,287
PERIOD OF RESIDENCE—				LEVEL OF QUALIFICATIONS—			
Overseas born residents—				Trade	5,266	311	5,577
0 years	91	104	195	Technician	631	951	1,582
1 year	86	64	150	Non-degree tertiary	740	878	1,618
2 years	99	83	182	University—			
3 years	86	60	146	Bachelor degree	309	86	395
4 years	72	68	140	Higher degree	23	7	30
5-9 years	270	213	483	Not classified	372	263	635
10-16 years	338	308	646	No qualifications—			
17 years and over	1,876	1,494	3,370	Aged 0-14 years	13,868	13,468	27,336
Not stated	98	142	240	Studying (n.e.i)	1,174	333	1,507
Total	3,016	2,536	5,552	Other	23,135	29,472	52,607
Overseas born visitors	83	62	145	LEVEL OF STUDY—			
Australian born	42,419	43,171	85,590	Trade	957	70	1,027
				Technician	204	227	431
1966 RESIDENCE—				Non-degree tertiary	92	26	118
Same dwelling	22,496	22,840	45,336	University—			
Same Division—				Bachelor degree	170	84	254
Urban	6,313	6,742	13,055	Higher degree	9	1	10
Rural	2,790	2,772	5,562	Not classified	73	36	109
Same State—				Not studying—			
Urban	3,078	3,114	6,192	Aged 0-14 years	13,868	13,468	27,336
Rural	1,122	1,042	2,164	Qualified (n.e.i)	7,010	2,385	9,395
Other State—				Other	23,135	29,472	52,607
Urban	1,034	1,006	2,040				
Rural	225	189	414	LABOUR FORCE			
Other and not stated	1,063	1,054	2,117	Total labour force	24,349	8,922	33,271
Under 5 years of age or not usual residents	7,397	7,010	14,407	AGE (YEARS)			
				15-19	2,652	2,376	5,028
USUAL RESIDENCE IN 1971—				20-24	2,755	1,383	4,138
This State—				25-29	2,624	738	3,362
This dwelling	42,262	42,805	85,067	30-34	2,367	717	3,084
Other dwelling	1,750	1,596	3,346	35-39	2,272	741	3,013
Other State	929	901	1,830	40-44	2,448	810	3,258
Overseas	82	73	155	45-49	2,387	682	3,069
Not stated	495	394	889	50-54	2,324	609	2,933
				55-59	2,130	455	2,585
USUAL MAJOR ACTIVITY—				60-64	1,573	241	1,814
Working	24,788	6,612	31,400	65 and over	817	170	987
Home duties		23,175	23,175	OCCUPATIONAL STATUS—			
Child not yet at school	4,768	4,602	9,370	Employed—			
Child at school	9,985	9,687	19,672	Employer	2,280	625	2,905
Full-time student	66	60	126	Self-employed	3,717	903	4,620
Other	5,911	1,633	7,544	Employee	17,691	6,836	24,527
				Helper	168	273	441
LEVEL OF SCHOOLING—				Total employed	23,856	8,637	32,493
Child not yet at school	4,768	4,602	9,370	Unemployed—			
Now at school	9,975	9,677	19,652	Looking for first job	81	86	167
Never attended school	182	142	324	Other	412	199	611
				Total unemployed	493	285	778
Completed schooling to—				INDUSTRY—			
Level 1	412	270	682	Agriculture etc.	5,576	995	6,571
Level 2	744	621	1,365	Mining	239	5	244
Level 3	1,707	1,613	3,320	Manufacturing	5,212	531	5,743
Level 4	3,246	3,195	6,441	Electricity	334	22	356
Level 5	7,796	8,001	15,797	Construction	2,381	86	2,467
Level 6	3,855	4,206	8,061	Wholesale and retail	3,954	2,468	6,422
Level 7	2,653	2,724	5,377	Transport, storage	1,319	123	1,442
Level 8	6,040	7,094	13,134	Communication	403	160	563
Level 9	656	748	1,404	Finance etc.	810	540	1,350
Level 10	2,479	1,880	4,359	Public admin., defence	1,004	345	1,349
Not stated	1,005	996	2,001	Community services	1,260	1,875	3,135
				Entertainment etc.	555	1,123	1,678
				Other and not stated	809	364	1,173
				Unemployed	493	285	778

DIVISION OF WIDE BAY-QLD—continued

LABOUR FORCE—continued

	Males	Females	Persons
Total labour force	24,349	8,922	33,271
OCCUPATION—			
Professional	1,254	1,189	2,443
Administrative	1,638	241	1,879
Clerical	1,111	2,242	3,353
Sales workers	1,489	1,511	3,000
Farmers etc.	5,683	945	6,628
Miners	199	1	200
Transport workers	1,793	209	2,002
Craftsmen etc.	9,088	393	9,481
Service workers etc.	713	1,515	2,228
Armed Services	78	3	81
Other and not stated	810	388	1,198
Unemployed	493	285	778
USUAL MAJOR ACTIVITY—			
Working	23,883	6,324	30,207
Home duties	..	2,451	2,451
Child at school	33	58	91
Full-time student	4	12	16
Other	429	77	506
MARITAL STATUS—			
Never married	6,180	3,734	9,914
Married	17,316	4,475	21,791
Other	853	713	1,566

DWELLINGS AND HOUSEHOLDS

CLASSES OF OCCUPIED DWELLING

	Total	Other flat	Total
Separate house	24,230	109	24,339
Semi-detached house	192	..	192
Attached house	245	<i>Total private</i>	<i>26,386</i>
Terrace house	19	<i>Non-private</i>	<i>270</i>
Villa unit	55		
Self-contained flat	1,281	<i>Total</i>	<i>26,656</i>

POPULATION IN FLATS BY SIZE OF BLOCK OF FLATS

No. of flats in block	Population	No. of flats in block	Population
1	390	17 and over	..
2-8	2,586		
9-16	18	<i>Total</i>	<i>2,994</i>

HOUSES AND FLATS BY AVERAGE WEEKLY RENT

	Private houses		Self-cont. flats	
	Number	Av. Rent(\$)	Number	Av. Rent(\$)
Rented—				
Furnished	834	11.82	788	12.48
Unfurnished—				
S.H.A.	285	8.79
Other	2,401	9.06	217	9.61
Not stated	269	..	51	..

UNOCCUPIED PRIVATE DWELLINGS—REASON UNOCCUPIED

	Private houses		Self-cont. flats		Other	Total
	houses	flats	houses	flats		
For sale or let	585	102	7	694
New	57	1	58
Under repair	110	5	115
Holiday home	996	111	4	1,111
Temporary only	917	40	15	972
Other & not stated	679	19	4	702
<i>Total</i>	<i>3,344</i>	<i>278</i>	<i>30</i>	<i>..</i>	<i>..</i>	<i>3,652</i>

HOUSEHOLD CLASSIFICATION—TOTAL POPULATION AND NUMBER OF HOUSEHOLDS IN PRIVATE DWELLINGS

Class	Classification (See Explanatory Notes)				
	Households	Population	Households		
A	24,027	75,950	D	882	4,449
B	909	4,421	E	34	206
C	534	1,257	<i>Total</i>	<i>26,386</i>	<i>86,283</i>

DWELLINGS AND HOUSEHOLDS—continued

	Houses	Flats	Other	Total
Total occupied private dwellings	24,741	1,281	364	26,386
No. OF PERSONS—				
1	3,251	367	188	3,806
2	7,013	493	105	7,611
3	4,278	206	23	4,507
4	4,274	117	26	4,417
5	2,866	56	18	2,940
6	1,679	26	2	1,707
7	707	11	2	720
8 and over	673	5	..	678
No. OF ROOMS—				
1	40	5	184	229
2	154	88	91	333
3	622	432	49	1,103
4	2,717	413	21	3,151
5	8,624	222	9	8,855
6	7,008	74	2	7,084
7 and over	5,576	47	8	5,631
No. OF BEDROOMS—				
0	53	12	150	215
1	452	244	85	781
2	4,437	768	46	5,251
3	13,997	185	9	14,191
4	4,596	37	1	4,634
5 and over	1,088	10	3	1,101
Not stated	118	25	70	213
NATURE OF OCCUPANCY—				
Owner	19,404	151	132	19,687
Tenant of S.H.A.	350	3	..	353
Tenant, other	3,439	1,053	115	4,607
Other and not stated	1,548	74	117	1,739
FACILITIES—				
Gas only	36	1	13	50
Electricity only	16,890	514	132	17,536
Gas and elec.	7,592	747	134	8,473
No gas or elec.	145	..	43	188
Not stated	78	19	42	139
With T.V.	19,739	746	107	20,592
SEWERAGE—				
Mains sewer	16,123	1,035	125	17,283
Separate system	3,310	197	34	3,541
Sanitary pan	3,129	25	72	3,226
Other and not stated	2,179	24	133	2,336
MOTOR VEHICLES AT DWELLING—				
0	4,089	367	119	4,575
1	13,035	684	150	13,869
2 and over	7,296	184	58	7,538
Not stated	321	46	37	404
MATERIAL OF OUTER WALLS—				
Brick	839	194	9	1,042
Brick veneer	1,006	49	..	1,055
Stone	9	10	2	21
Concrete	284	47	2	333
Timber	20,771	770	147	21,688
Metal	72	5	111	188
Fibro-cement	1,719	206	46	1,971
Other	41	..	47	88

DIVISION OF WILLS-VIC.

POPULATION				POPULATION—continued			
	Males	Females	Persons		Males	Females	Persons
Total population	57,222	56,124	113,346	Total population	57,222	56,124	113,346
AGE (years)—				BIRTHPLACE BY NATIONALITY—			
0-4	5,063	4,770	9,833	Australia			
5-9	4,549	4,436	8,985	British	35,114	36,486	71,600
10-14	4,561	4,395	8,956	Other
15-19	4,833	4,727	9,560	New Zealand			
20-24	5,577	5,171	10,748	British	155	152	307
25-29	4,309	3,565	7,874	Other	20	10	30
30-34	3,692	3,286	6,978	Europe—			
35-39	3,437	3,102	6,539	U.K. and Ireland			
40-44	3,824	3,449	7,273	British	2,280	2,077	4,357
45-49	4,006	3,588	7,594	Other	218	186	404
50-54	3,232	3,267	6,499	Austria			
55-59	3,195	3,203	6,398	British	59	66	125
60-64	2,535	2,620	5,155	Other	33	26	59
65-69	1,793	2,066	3,859	Czechoslovakia			
70 and over	2,616	4,479	7,095	British	36	32	68
<i>Total under 21</i>	<i>20,051</i>	<i>19,311</i>	<i>39,362</i>	Other	20	14	34
<i>Total 21 and over</i>	<i>37,171</i>	<i>36,813</i>	<i>73,984</i>	Germany			
				British	228	237	465
				Other	136	117	253
				Greece			
				British	817	628	1,445
				Other	2,871	2,945	5,816
				Hungary			
				British	92	55	147
				Other	35	17	52
				Italy			
				British	3,057	2,433	5,490
				Other	6,339	5,881	12,220
				Malta			
				British	799	663	1,462
				Other	66	64	130
				Netherlands			
				British	107	87	194
				Other	47	46	93
				Poland			
				British	269	214	483
				Other	65	50	115
				U.S.S.R.			
				British	153	142	295
				Other	27	22	49
				Yugoslavia			
				British	302	209	511
				Other	662	586	1,248
				Other Europe			
				British	299	240	539
				Other	268	234	502
				<i>Total Europe</i>			
				British	8,498	7,083	15,581
				Other	10,787	10,188	20,975
				Asia			
				British	509	379	888
				Other	1,344	1,089	2,433
				Africa			
				British	463	460	923
				Other	170	167	337
				America—			
				Canada			
				British	31	18	49
				Other	4	3	7
				U.S.A.			
				British	20	12	32
				Other	34	15	49
				Other America			
				British	6	9	15
				Other	23	18	41
				<i>Total America</i>			
				British	57	39	96
				Other	61	36	97
				All other			
				British	18	15	33
				Other	26	20	46

DIVISION OF WILLS-VIC.—continued

POPULATION—continued

	Males	Females	Persons
Total population	57,222	56,124	113,346
PERIOD OF RESIDENCE—			
Overseas born residents—			
0 years	1,142	1,048	2,190
1 year	1,313	1,199	2,512
2 years	1,189	1,062	2,251
3 years	890	811	1,701
4 years	864	766	1,630
5-9 years	3,781	3,635	7,416
10-16 years	4,589	4,372	8,961
17 years and over	5,932	4,309	10,241
Not stated	2,199	2,283	4,482
Total	21,899	19,485	41,384
Overseas born visitors	209	153	362
Australian born	35,114	36,486	71,600
1966 RESIDENCE—			
Same dwelling			
Same Division—			
Urban	10,417	10,073	20,490
Rural	170	150	320
Same State—			
Urban	776	716	1,492
Rural	274	234	508
Other State—			
Urban	788	622	1,410
Rural	85	62	147
Other and not stated	6,696	6,292	12,988
Under 5 years of age or not usual residents	8,118	7,310	15,428
USUAL RESIDENCE IN 1971—			
This State—			
This dwelling	53,769	53,184	106,953
Other dwelling	1,520	1,191	2,711
Other State	194	143	337
Overseas	199	168	367
Not stated	1,540	1,438	2,978
USUAL MAJOR ACTIVITY—			
Working	35,489	16,826	52,315
Home duties		22,231	22,231
Child not yet at school	5,180	4,904	10,084
Child at school	10,606	9,991	20,597
Full-time student	1,017	642	1,659
Other	4,930	1,530	6,460
LEVEL OF SCHOOLING—			
Child not yet at school	5,180	4,904	10,084
Now at school	10,558	9,949	20,507
Never attended school	522	789	1,311
Completed schooling to—			
Level 1	466	598	1,064
Level 2	939	1,095	2,034
Level 3	1,227	1,513	2,740
Level 4	3,251	3,041	6,292
Level 5	6,922	7,750	14,672
Level 6	2,096	2,061	4,157
Level 7	7,838	9,261	17,099
Level 8	4,745	3,966	8,711
Level 9	4,335	3,954	8,289
Level 10	6,925	4,743	11,668
Not stated	2,218	2,500	4,718

POPULATION—continued

	Males	Females	Persons
Total population	57,222	56,124	113,346
LEVEL OF QUALIFICATIONS—			
Trade	7,297	650	7,947
Technician	755	588	1,343
Non-degree tertiary	780	641	1,421
University—			
Bachelor degree	380	164	544
Higher degree	45	17	62
Not classified	250	855	1,105
No qualifications—			
Aged 0-14 years	14,173	13,601	27,774
Studying (n.e.i)	2,346	682	3,028
Other	31,196	38,926	70,122
LEVEL OF STUDY—			
Trade	1,034	57	1,091
Technician	519	139	658
Non-degree tertiary	636	286	922
University—			
Bachelor degree	499	192	691
Higher degree	60	11	71
Not classified	103	114	217
Not studying—			
Aged 0-14 years	14,173	13,601	27,774
Qualified (n.e.i)	9,002	2,798	11,800
Other	31,196	38,926	70,122
LABOUR FORCE			
Total labour force	33,434	18,075	51,509
AGE (YEARS)			
15-19	2,568	2,657	5,225
20-24	4,671	3,417	8,088
25-29	3,838	1,934	5,772
30-34	3,314	1,737	5,051
35-39	3,137	1,690	4,827
40-44	3,493	1,887	5,380
45-49	3,703	1,785	5,488
50-54	2,937	1,319	4,256
55-59	2,835	997	3,832
60-64	2,046	442	2,488
65 and over	892	210	1,102
OCCUPATIONAL STATUS—			
Employed—			
Employer	1,116	286	1,402
Self-employed	1,526	395	1,921
Employee	30,251	17,026	47,277
Helper	30	67	97
Total employed	32,923	17,774	50,697
Unemployed—			
Looking for first job	85	72	157
Other	426	229	655
Total unemployed	511	301	812
INDUSTRY—			
Agriculture etc.	55	6	61
Mining	55	21	76
Manufacturing	13,079	7,511	20,590
Electricity	582	46	628
Construction	3,298	99	3,397
Wholesale and retail	5,401	3,356	8,757
Transport, storage	2,613	339	2,952
Communication	843	185	1,028
Finance etc.	1,217	1,323	2,540
Public admin., defence	1,285	517	1,802
Community services	1,549	2,133	3,682
Entertainment etc.	844	1,101	1,945
Other and not stated	2,102	1,137	3,239
Unemployed	511	301	812

DIVISION OF WILLS-VIC.—continued

LABOUR FORCE—continued

	Males	Females	Persons
Total labour force	33,434	18,075	51,509
OCCUPATION—			
Professional	1,652	1,209	2,861
Administrative	1,660	256	1,916
Clerical	2,785	4,858	7,643
Sales workers	1,803	1,552	3,355
Farmers etc.	229	9	238
Miners	16		16
Transport workers	2,433	313	2,746
Craftsmen etc.	18,343	6,163	24,506
Service workers etc.	1,660	2,013	3,673
Armed Services	137	4	141
Other and not stated	2,205	1,397	3,602
Unemployed	511	301	812
USUAL MAJOR ACTIVITY—			
Working	32,890	16,093	48,983
Home duties		1,773	1,773
Child at school	118	96	214
Full-time student	111	65	176
Other	315	48	363
MARITAL STATUS—			
Never married	9,104	5,595	14,699
Married	22,764	10,946	33,710
Other	1,566	1,534	3,100

DWELLINGS AND HOUSEHOLDS

CLASSES OF OCCUPIED DWELLING

	Total		Total
Separate house	24,819	Other flat	597
Semi-detached house	2,507	Caravan etc.	74
Attached house	717	<i>Total private</i>	<i>33,101</i>
Terrace house	719	Non-private	138
Villa unit	352		
Self-contained flat	3,316	<i>Total</i>	<i>33,239</i>

POPULATION IN FLATS BY SIZE OF BLOCK OF FLATS

No. of flats in block	Population	No. of flats in block	Population
1	1,358	17 and over	806
2-8	3,731		
9-16	2,051	<i>Total</i>	<i>7,946</i>

HOUSES AND FLATS BY AVERAGE WEEKLY RENT

	Private houses		Self-cont. flats	
	Number	Av. Rent (\$)	Number	Av. Rent (\$)
Rented—				
Furnished	696	16.73	428	15.73
Unfurnished—				
S.H.A.	329	10.39	320	7.29
Other	3,212	17.26	1,820	18.35
Not stated	532	..	127	..

UNOCCUPIED PRIVATE DWELLINGS—REASON UNOCCUPIED

	Private houses	Self-cont. flats	Other	Total
For sale or let	246	91	14	351
New	41	39	..	80
Under repair	93	15	1	109
Holiday home	..	1	..	1
Temporary only	448	80	15	543
Other & not stated	221	37	6	264
<i>Total</i>	<i>1,049</i>	<i>263</i>	<i>36</i>	<i>1,348</i>

HOUSEHOLD CLASSIFICATION—TOTAL POPULATION AND

NUMBER OF HOUSEHOLDS IN PRIVATE DWELLINGS

Classification (See Explanatory Notes)

Class	House-holds	Population	Class	House-holds	Population
A	28,383	89,193	D	1,516	7,403
B	2,020	10,377	E	89	575
C	1,093	2,762	<i>Total</i>	<i>33,101</i>	<i>110,310</i>

DWELLINGS AND HOUSEHOLDS—continued

	Houses	Flats	Other	Total
Total occupied private dwellings	29,114	3,316	671	33,101
No. OF PERSONS—				
1	3,071	803	284	4,158
2	7,270	1,317	169	8,756
3	5,544	631	118	6,293
4	5,826	340	65	6,231
5	3,814	137	24	3,975
6	1,916	57	7	1,980
7	959	23	3	985
8 and over	714	8	1	723
No. OF ROOMS—				
1	63	212	203	478
2	245	874	231	1,350
3	994	1,037	102	2,133
4	5,735	876	41	6,652
5	12,746	195	40	12,981
6	7,114	81	32	7,227
7 and over	2,217	41	22	2,280
No. OF BEDROOMS—				
0	117	269	204	590
1	956	1,518	239	2,713
2	10,694	1,162	73	11,929
3	14,065	222	38	14,325
4	2,577	41	22	2,640
5 and over	406	18	20	444
Not stated	299	86	75	460
NATURE OF OCCUPANCY—				
Owner	22,781	434	99	23,314
Tenant of S.H.A.	437	347	14	798
Tenant, other	4,332	2,348	416	7,096
Other and not stated	1,564	187	142	1,893
FACILITIES—				
Gas only	40	1	1	42
Electricity only	3,824	1,115	123	5,062
Gas and elec.	24,976	2,124	480	27,580
No gas or elec.	20	2	..	22
Not stated	254	74	67	395
With T.V.	23,085	2,202	274	25,561
SEWERAGE—				
Mains sewer	28,378	3,188	563	32,129
Separate system	280	39	38	357
Sanitary pan	56	3	2	61
Other and not stated	400	86	68	554
MOTOR VEHICLES AT DWELLING—				
0	9,529	1,323	291	11,143
1	13,185	1,528	228	14,941
2 and over	5,610	313	47	5,970
Not stated	790	152	105	1,047
MATERIAL OF OUTER WALLS—				
Brick	6,616	2,242	198	9,056
Brick veneer	3,122	329	26	3,477
Stone	64	13	6	83
Concrete	339	265	15	619
Timber	18,529	402	322	19,253
Metal	141	6	48	195
Fibro-cement	269	56	48	373
Other	34	3	8	45

See Explanatory Notes for details of classifications and abbreviations.

DIVISION OF WILMOT-TAS.

POPULATION				POPULATION—continued			
	Males	Females	Persons		Males	Females	Persons
Total population	39,043	36,867	75,910	Total population	39,043	36,867	75,910
AGE (years)—				BIRTHPLACE BY NATIONALITY—			
0- 4	4,042	3,944	7,986	Australia			
5- 9	4,254	3,901	8,155	British	36,034	34,453	70,487
10-14	4,337	4,057	8,394	Other
15-19	3,205	2,885	6,090	New Zealand			
20-24	2,736	2,654	5,390	British	98	96	194
25-29	2,533	2,456	4,989	Other	15	9	24
30-34	2,388	2,255	4,643	Europe—			
35-39	2,229	2,094	4,323	U.K. and Ireland			
40-44	2,366	2,102	4,468	British	1,524	1,468	2,992
45-49	2,316	2,115	4,431	Other	59	50	109
50-54	2,083	1,890	3,973	Austria			
55-59	1,984	1,694	3,678	British	24	14	38
60-64	1,578	1,510	3,088	Other	15	6	21
65-69	1,207	1,088	2,295	Czechoslovakia			
70 and over	1,785	2,222	4,007	British	22	7	29
				Other	7	1	8
<i>Total under 21</i>	<i>16,364</i>	<i>15,276</i>	<i>31,640</i>	Germany			
<i>Total 21 and over</i>	<i>22,679</i>	<i>21,591</i>	<i>44,270</i>	British	127	111	238
				Other	60	38	98
RELIGION—				Greece			
Baptist	962	995	1,957	British	9	5	14
Brethren	224	206	430	Other	28	15	43
Roman Catholic and				Hungary			
Catholic (undefined)	6,831	6,348	13,179	British	26	5	31
Churches of Christ	282	287	569	Other	1	1	2
Church of England	18,078	17,605	35,683	Italy			
Congregational	232	217	449	British	55	27	82
Greek and other Orthodox	104	59	163	Other	67	24	91
Jehovah's Witness	126	130	256	Malta			
Lutheran	176	134	310	British	4	2	6
Methodist	4,330	4,440	8,770	Other
Presbyterian	1,950	1,920	3,870	Netherlands			
Salvation Army	219	228	447	British	173	154	327
Seventh Day Adventist	122	156	278	Other	102	84	186
Protestant (undefined)	350	318	668	Poland			
Other Christian	457	431	888	British	153	51	204
				Other	38	8	46
<i>Total Christian</i>	<i>34,443</i>	<i>33,474</i>	<i>67,917</i>	U.S.S.R.			
Hebrew	5	3	8	British	17	10	27
Muslim	13	1	14	Other	2	1	3
Other non-Christian	17	11	28	Yugoslavia			
				British	38	9	47
<i>Total non-Christian</i>	<i>35</i>	<i>15</i>	<i>50</i>	Other	72	6	78
Indefinite	79	69	148	Other Europe			
No religion	1,981	1,297	3,278	British	71	41	112
No reply	2,505	2,012	4,517	Other	43	22	65
				<i>Total Europe</i>			
MARITAL STATUS—				British	2,243	1,904	4,147
Never married	19,891	16,333	36,224	Other	494	256	750
Married	17,575	17,407	34,982	Asia			
Permanently separated	431	319	750	British	56	55	111
Divorced	288	206	494	Other	9	10	19
Widowed	858	2,602	3,460	Africa			
				British	52	39	91
NATIONALITY—				Other	1	2	3
British	38,507	36,574	75,081	America—			
Other	536	293	829	Canada			
				British	9	10	19
				Other	..	3	3
				U.S.A.			
				British	4	4	8
				Other	12	7	19
				Other America			
				British	1	3	4
				Other	2	3	5
				<i>Total America</i>			
				British	14	17	31
				Other	14	13	27
				All other			
				British	10	10	20
				Other	3	3	6

See Explanatory Notes for details of classifications and abbreviations.

DIVISION OF WILMOT-TAS.—continued

POPULATION—continued				POPULATION—continued			
	Males	Females	Persons		Males	Females	Persons
	39,043	36,867	75,910		39,043	36,867	75,910
Total population				Total population			
PERIOD OF RESIDENCE—				LEVEL OF QUALIFICATIONS—			
Overseas born residents—				Trade	3,227	215	3,442
0 years	105	69	174	Technician	651	817	1,468
1 year	128	107	235	Non-degree tertiary	484	731	1,215
2 years	131	113	244	University—			
3 years	107	79	186	Bachelor degree	290	111	401
4 years	139	99	238	Higher degree	28	3	31
5–9 years	353	348	701	Not classified	136	341	477
10–16 years	575	536	1,111	No qualifications—			
17 years and over	1,371	993	2,364	Aged 0–14 years	12,633	11,902	24,535
Not stated	67	46	113	Studying (n.e.i)	763	354	1,117
Total	2,976	2,390	5,366	Other	20,831	22,393	43,224
Overseas born visitors	33	24	57	LEVEL OF STUDY—			
Australian born	36,034	34,453	70,487	Trade	506	39	545
1966 RESIDENCE—				Technician	192	168	360
Same dwelling	20,481	19,468	39,949	Non-degree tertiary	131	95	226
Same Division—				University—			
Urban	1,843	1,899	3,742	Bachelor degree	44	23	67
Rural	3,068	2,762	5,830	Higher degree	1	2	3
Same State—				Not classified	57	84	141
Urban	3,182	3,129	6,311	Not studying—			
Rural	2,070	1,817	3,887	Aged 0–14 years	12,633	11,902	24,535
Other State—				Qualified (n.e.i)	4,648	2,161	6,809
Urban	883	868	1,751	Other	20,831	22,393	43,224
Rural	183	135	318				
Other and not stated	1,629	1,481	3,110	LABOUR FORCE			
Under 5 years of age				Total labour force	21,281	7,004	28,285
or not usual residents	5,704	5,308	11,012	AGE (YEARS)			
USUAL RESIDENCE IN 1971—				15–19	2,027	1,408	3,435
This State—				20–24	2,572	1,010	3,582
This dwelling	37,199	35,323	72,522	25–29	2,392	634	3,026
Other dwelling	1,162	1,006	2,168	30–34	2,272	676	2,948
Other State	134	111	245	35–39	2,103	697	2,800
Overseas	14	14	28	40–44	2,230	733	2,963
Not stated	534	413	947	45–49	2,153	646	2,799
USUAL MAJOR ACTIVITY—				50–54	1,887	505	2,392
Working	21,574	5,150	26,724	55–59	1,705	358	2,063
Home duties		17,415	17,415	60–64	1,191	197	1,388
Child not yet at school	4,485	4,364	8,849	65 and over	749	140	889
Child at school	8,990	8,273	17,263	OCCUPATIONAL STATUS—			
Full-time student	159	208	367	Employed—			
Other	3,835	1,457	5,292	Employer	1,749	437	2,186
LEVEL OF SCHOOLING—				Self-employed	2,734	529	3,263
Child not yet at school	4,485	4,364	8,849	Employee	16,364	5,625	21,989
Now at school	8,966	8,256	17,222	Helper	92	202	294
Never attended school	285	190	475	Total employed	20,939	6,793	27,732
Completed schooling to—				Unemployed—			
Level 1	155	98	253	Looking for first job	45	44	89
Level 2	252	167	419	Other	297	167	464
Level 3	505	394	899	Total unemployed	342	211	553
Level 4	971	811	1,782	INDUSTRY—			
Level 5	5,165	5,036	10,201	Agriculture etc.	5,282	703	5,985
Level 6	2,350	2,143	4,493	Mining	480	10	490
Level 7	2,272	2,065	4,337	Manufacturing	4,137	720	4,857
Level 8	5,136	5,013	10,149	Electricity	868	35	903
Level 9	3,409	3,624	7,033	Construction	3,064	63	3,127
Level 10	3,171	2,816	5,987	Wholesale and retail	2,305	1,636	3,941
Not stated	1,921	1,890	3,811	Transport, storage	1,163	104	1,267
				Communication	332	162	494
				Finance etc.	399	318	717
				Public admin., defence	539	248	787
				Community services	1,143	1,757	2,900
				Entertainment etc.	462	700	1,162
				Other and not stated	765	337	1,102
				Unemployed	342	211	553

DIVISION OF WILMOT-TAS.—continued

LABOUR FORCE—continued

	Males	Females	Persons
Total labour force	21,281	7,004	28,285
OCCUPATION—			
Professional	1,100	1,082	2,182
Administrative	1,223	164	1,387
Clerical	851	1,418	2,269
Sales workers	804	1,122	1,926
Farmers etc.	5,446	614	6,060
Miners	375	..	375
Transport workers	1,425	215	1,640
Craftsmen etc.	8,227	506	8,733
Service workers etc.	613	1,309	1,922
Armed Services	61	7	68
Other and not stated	814	356	1,170
Unemployed	342	211	553
USUAL MAJOR ACTIVITY—			
Working	20,889	4,972	25,861
Home duties	..	1,950	1,950
Child at school	27	19	46
Full-time student	5	6	11
Other	360	57	417
MARITAL STATUS—			
Never married	5,175	2,325	7,500
Married	15,293	4,184	19,477
Other	813	495	1,308

DWELLINGS AND HOUSEHOLDS

CLASSES OF OCCUPIED DWELLING

	Total		Total
Separate house	19,886	Other flat	54
Semi-detached house	157	Caravan etc.	176
Attached house	333	Total private	21,010
Terrace house	12	Non-private	193
Villa unit	58		
Self-contained flat	334	Total	21,203

POPULATION IN FLATS BY SIZE OF BLOCK OF FLATS

No. of flats in block	Population	No. of flats in block	Population
1	332	17 and over	..
2-8	492		
9-16	16	Total	840

HOUSES AND FLATS BY AVERAGE WEEKLY RENT

	Private houses		Self-cont. flats	
	Number	Average Rent(\$)	Number	Average Rent(\$)
Rented—				
Furnished	347	11.95	83	15.58
Unfurnished—				
S.H.A.	298	9.78	4	..
Other	3,926	6.66	129	11.41
Not stated	485	..	17	..

UNOCCUPIED PRIVATE DWELLINGS—REASON UNOCCUPIED

	Private houses	Self-cont. flats	Other	Total
For sale or let	501	13	2	516
New	116	116
Under repair	127	1	..	128
Holiday home	3,036	11	32	3,079
Temporary only	671	11	6	688
Other & not stated	673	4	14	691
Total	5,124	40	54	5,218

HOUSEHOLD CLASSIFICATION—TOTAL POPULATION AND NUMBER OF HOUSEHOLDS IN PRIVATE DWELLINGS

Classification (See Explanatory Notes)					
Class	Households	Population	Class	Households	Population
A	19,222	64,495	D	702	3,333
B	722	3,542	E	13	76
C	351	816	Total	21,010	72,262

DWELLINGS AND HOUSEHOLDS—continued

	Houses	Flats	Other	Total
Total occupied private dwellings	20,446	334	230	21,010
No. OF PERSONS—				
1	2,291	84	119	2,494
2	5,158	123	59	5,340
3	3,829	58	23	3,910
4	3,819	30	15	3,864
5	2,663	24	9	2,696
6	1,483	10	4	1,497
7	654	4	..	658
8 and over	549	1	1	551
No. OF ROOMS—				
1	32	5	102	139
2	176	60	63	299
3	533	115	35	683
4	3,357	81	21	3,459
5	9,290	38	6	9,334
6	4,400	20	3	4,423
7 and over	2,658	15	..	2,673
No. OF BEDROOMS—				
0	44	11	85	140
1	554	119	71	744
2	4,536	125	35	4,696
3	11,821	53	7	11,881
4	2,675	12	..	2,687
5 and over	703	4	..	707
Not stated	113	10	32	155
NATURE OF OCCUPANCY—				
Owner	13,842	71	95	14,008
Tenant of S.H.A.	387	4	..	391
Tenant, other	4,669	229	46	4,944
Other and not stated	1,548	30	89	1,667
FACILITIES—				
Gas only	9	..	11	20
Electricity only	19,838	324	131	20,293
Gas and elec.	327	6	42	375
No gas or elec.	144	..	27	171
Not stated	128	4	19	151
With T.V.	15,661	222	78	15,961
SEWERAGE—				
Mains sewer	5,916	185	29	6,130
Separate system	10,475	131	48	10,654
Sanitary pan	1,106	3	39	1,148
Other and not stated	2,949	15	114	3,078
MOTOR VEHICLES AT DWELLING—				
0	2,630	69	69	2,768
1	10,105	183	112	10,400
2 and over	7,426	71	32	7,529
Not stated	285	11	17	313
MATERIAL OF OUTER WALLS—				
Brick	2,217	142	13	2,372
Brick veneer	2,178	26	1	2,205
Stone	443	18	5	466
Concrete	382	17	3	402
Timber	13,947	114	112	14,173
Metal	248	3	54	305
Fibro-cement	1,008	13	17	1,038
Other	23	1	25	49

See Explanatory Notes for details of classifications and abbreviations.

DIVISION OF WIMMERA-VIC.

POPULATION				POPULATION—continued				
	Males	Females	Persons		Males	Females	Persons	
	38,753	38,773	77,526		38,753	38,773	77,526	
Total population				Total population				
AGE (years)—				BIRTHPLACE BY NATIONALITY—				
0-4	3,763	3,545	7,308	Australia	British	37,005	37,260	74,265
5-9	4,084	3,891	7,975		Other
10-14	4,321	4,123	8,444	New Zealand	British	55	54	109
15-19	3,197	2,977	6,174		Other	7	6	13
20-24	2,466	2,387	4,853	Europe—				
25-29	2,135	2,124	4,259	U.K. and Ireland	British	839	777	1,616
30-34	2,221	2,162	4,383		Other	59	49	108
35-39	2,197	2,018	4,215	Austria	British	8	4	12
40-44	2,563	2,286	4,849		Other	4	..	4
45-49	2,254	2,287	4,541	Czechoslovakia	British	5	2	7
50-54	1,981	2,015	3,996		Other	2	1	3
55-59	1,918	2,010	3,928	Germany	British	64	61	125
60-64	1,827	1,947	3,774		Other	21	21	42
65-69	1,497	1,486	2,983	Greece	British	29	28	57
70 and over	2,329	3,515	5,844		Other	45	43	88
<i>Total under 21</i>	<i>15,836</i>	<i>15,004</i>	<i>30,840</i>	Hungary	British	7	3	10
<i>Total 21 and over</i>	<i>22,917</i>	<i>23,769</i>	<i>46,686</i>		Other	7	4	11
RELIGION—				Italy	British	116	77	193
Baptist	278	305	583		Other	56	45	101
Brethren	20	16	36	Malta	British	8	3	11
Roman Catholic and					Other
Catholic (undefined)	6,952	6,873	13,825	Netherlands	British	95	81	176
Churches of Christ	884	999	1,883		Other	23	28	51
Church of England	9,520	9,910	19,430	Poland	British	30	14	44
Congregational	67	72	139		Other	6	6	12
Greek and other Orthodox	140	120	260	U.S.S.R.	British	12	6	18
Jehovah's Witness	65	86	151		Other	2	3	5
Lutheran	1,898	2,070	3,968	Yugoslavia	British	25	16	41
Methodist	6,628	6,769	13,397		Other	23	8	31
Presbyterian	6,970	7,331	14,301	Other Europe	British	47	37	84
Salvation Army	297	349	646		Other	9	8	17
Seventh Day Adventist	86	89	175	<i>Total Europe</i>	British	1,285	1,109	2,394
Protestant (undefined)	767	776	1,543		Other	257	216	473
Other Christian	272	256	528	Asia	British	68	38	106
<i>Total Christian</i>	<i>34,844</i>	<i>36,021</i>	<i>70,865</i>		Other	16	15	31
Hebrew	6	7	13	Africa	British	15	20	35
Muslim	5	4	9		Other	7	6	13
Other non-Christian	10	6	16	America—				
<i>Total non-Christian</i>	<i>21</i>	<i>17</i>	<i>38</i>	Canada	British	5	10	15
Indefinite	85	59	144		Other	2	1	3
No religion	1,872	1,153	3,025	U.S.A.	British	2	4	6
No reply	1,931	1,523	3,454		Other	4	10	14
MARITAL STATUS—				Other America	British	4	3	7
Never married	19,766	16,946	36,712		Other
Married	17,494	17,456	34,950	<i>Total America</i>	British	11	17	28
Permanently separated	312	395	707		Other	6	11	17
Divorced	210	218	428	All other	British	20	19	39
Widowed	971	3,758	4,729		Other	1	2	3
NATIONALITY—								
British	38,459	38,517	76,976					
Other	294	256	550					

See Explanatory Notes for details of classifications and abbreviations.

DIVISION OF WIMMERA-VIC.—continued

POPULATION—continued				POPULATION—continued			
	Males	Females	Persons		Males	Females	Persons
Total population	38,753	38,773	77,526	Total population	38,753	38,773	77,526
PERIOD OF RESIDENCE—				LEVEL OF QUALIFICATIONS—			
Overseas born residents—				Trade	2,857	294	3,151
0 years	29	31	60	Technician	492	970	1,462
1 year	39	36	75	Non-degree tertiary	623	925	1,548
2 years	33	35	68	University—			
3 years	33	30	63	Bachelor degree	302	143	445
4 years	44	42	86	Higher degree	21	5	26
5-9 years	185	194	379	Not classified	236	376	612
10-16 years	333	285	618	No qualifications—			
17 years and over	914	699	1,613	Aged 0-14 years	12,168	11,559	23,727
Not stated	119	139	258	Studying (n.e.i)	902	242	1,144
Total	1,729	1,491	3,220	Other	21,152	24,259	45,411
Overseas born visitors	19	22	41	LEVEL OF STUDY—			
Australian born	37,005	37,260	74,265	Trade	460	26	486
1966 RESIDENCE—				Technician	247	124	371
Same dwelling	22,911	23,125	46,036	Non-degree tertiary	244	40	284
Same Division—				University—			
Urban	3,846	4,024	7,870	Bachelor degree	20	14	34
Rural	1,784	1,858	3,642	Higher degree	5	1	6
Same State—				Not classified	82	61	143
Urban	3,049	3,046	6,095	Not studying—			
Rural	816	817	1,633	Aged 0-14 years	12,168	11,559	23,727
Other State—				Qualified (n.e.i)	4,375	2,689	7,064
Urban	311	330	641	Other	21,152	24,259	45,411
Rural	108	124	232	LABOUR FORCE			
Other and not stated	713	682	1,395	Total labour force	20,310	7,925	28,235
Under 5 years of age or not usual residents	5,215	4,767	9,982	AGE (YEARS)			
USUAL RESIDENCE IN 1971—				15-19	1,467	1,335	2,802
This State—				20-24	2,203	1,160	3,363
This dwelling	37,171	37,432	74,603	25-29	2,007	649	2,656
Other dwelling	1,079	917	1,996	30-34	2,070	712	2,782
Other State	116	96	212	35-39	2,045	735	2,780
Overseas	20	22	42	40-44	2,394	880	3,274
Not stated	367	306	673	45-49	2,073	834	2,907
USUAL MAJOR ACTIVITY—				50-54	1,798	609	2,407
Working	20,580	5,381	25,961	55-59	1,694	472	2,166
Home duties		19,237	19,237	60-64	1,392	300	1,692
Child not yet at school	3,819	3,591	7,410	65 and over	1,167	239	1,406
Child at school	9,561	9,184	18,745	OCCUPATIONAL STATUS—			
Full-time student	325	123	448	Employed—			
Other	4,468	1,257	5,725	Employer	1,873	507	2,380
LEVEL OF SCHOOLING—				Self-employed	5,414	1,080	6,494
Child not yet at school	3,819	3,591	7,410	Employee	12,543	5,877	18,420
Now at school	9,545	9,176	18,721	Helper	190	297	487
Never attended school	181	111	292	Total employed	20,020	7,761	27,781
Completed schooling to—				Unemployed—			
Level 1	102	76	178	Looking for first job	44	58	102
Level 2	114	96	210	Other	246	106	352
Level 3	357	293	650	Total unemployed	290	164	454
Level 4	468	463	931	INDUSTRY—			
Level 5	3,269	3,664	6,933	Agriculture etc.	6,708	1,276	7,984
Level 6	1,426	1,413	2,839	Mining	61	2	63
Level 7	7,711	7,900	15,611	Manufacturing	2,530	959	3,489
Level 8	3,568	3,304	6,872	Electricity	329	24	353
Level 9	3,540	3,726	7,266	Construction	1,891	45	1,936
Level 10	3,863	4,014	7,877	Wholesale and retail	3,080	1,610	4,690
Not stated	790	946	1,736	Transport, storage	1,248	89	1,337
				Communication	470	248	718
				Finance etc.	574	319	893
				Public admin., defence	588	177	765
				Community services	1,316	1,917	3,233
				Entertainment etc.	498	792	1,290
				Other and not stated	727	303	1,030
				Unemployed	290	164	454

DIVISION OF WIMMERA-VIC.—continued

LABOUR FORCE—continued

	Males	Females	Persons
Total labour force	20,310	7,925	28,235
OCCUPATION—			
Professional	1,140	1,205	2,345
Administrative	1,346	192	1,538
Clerical	822	1,390	2,212
Sales workers	1,138	1,117	2,255
Farmers etc.	6,846	1,232	8,078
Miners	39	..	39
Transport workers	1,623	241	1,864
Craftsmen etc.	5,582	730	6,312
Service workers etc.	616	1,286	1,902
Armed Services	43	1	44
Other and not stated	825	367	1,192
Unemployed	290	164	454
USUAL MAJOR ACTIVITY—			
Working	19,842	5,209	25,051
Home duties	..	2,625	2,625
Child at school	66	39	105
Full-time student	7	8	15
Other	395	44	439
MARITAL STATUS—			
Never married	4,693	2,613	7,306
Married	14,943	4,646	19,589
Other	674	666	1,340

DWELLINGS AND HOUSEHOLDS

CLASSES OF OCCUPIED DWELLING

	Total		Total
Separate house	21,430	Other flat	77
Semi-detached house	181	Caravan etc.	124
Attached house	368	<i>Total private</i>	<i>22,807</i>
Terrace house	10	Non-private	210
Villa unit	52		
Self-contained flat	565	<i>Total</i>	<i>23,017</i>

POPULATION IN FLATS BY SIZE OF BLOCK OF FLATS

No. of flats in block	Population	No. of flats in block	Population
1	398	17 and over	11
2-8	663		
9-16	54	<i>Total</i>	<i>1,126</i>

HOUSES AND FLATS BY AVERAGE WEEKLY RENT

	Private houses		Self-cont. flats	
	Number	Av. Rent (\$)	Number	Av. Rent (\$)
Rented—				
Furnished	274	10.81	168	12.23
Unfurnished—				
S.H.A.	767	10.11	60	4.20
Other	2,293	9.04	210	11.24
Not stated	295	..	19	..

UNOCCUPIED PRIVATE DWELLINGS—REASON UNOCCUPIED

	Private houses	Self-cont. flats	Other	Total
	For sale or let	423	38	8
New	41	3	2	46
Under repair	92	4	..	96
Holiday home	252	..	16	268
Temporary only	855	47	9	911
Other & not stated	826	10	3	839
<i>Total</i>	<i>2,489</i>	<i>102</i>	<i>38</i>	<i>2,629</i>

HOUSEHOLD CLASSIFICATION—TOTAL POPULATION AND NUMBER OF HOUSEHOLDS IN PRIVATE DWELLINGS

Classification (See Explanatory Notes)

Class	House-holds	Population	Class	House-holds	Population
A	21,089	67,110	D	679	3,205
B	543	2,422	E	14	70
C	482	1,128	<i>Total</i>	<i>22,807</i>	<i>73,935</i>

DWELLINGS AND HOUSEHOLDS—continued

	Houses	Flats	Other	Total
Total occupied private dwellings	22,041	565	201	22,807
No. OF PERSONS—				
1	3,251	260	130	3,641
2	6,089	181	43	6,313
3	3,704	58	13	3,775
4	3,658	27	7	3,692
5	2,684	21	5	2,710
6	1,534	11	1	1,546
7	635	5	..	640
8 and over	486	2	2	490
No. OF ROOMS—				
1	37	61	107	205
2	130	96	52	278
3	309	154	24	487
4	2,529	129	5	2,663
5	9,612	67	4	9,683
6	6,143	20	6	6,169
7 and over	3,281	38	3	3,322
No. OF BEDROOMS—				
0	46	63	89	198
1	395	212	59	666
2	3,683	179	12	3,874
3	13,113	67	7	13,187
4	3,958	20	1	3,979
5 and over	756	19	1	776
Not stated	90	5	32	127
NATURE OF OCCUPANCY—				
Owner	17,052	75	84	17,211
Tenant of S.H.A.	864	63	5	932
Tenant, other	2,765	394	65	3,224
Other and not stated	1,360	33	47	1,440
FACILITIES—				
Gas only	28	1	10	39
Electricity only	16,926	346	74	17,346
Gas and elec.	4,885	214	78	5,177
No gas or elec.	131	1	24	156
Not stated	71	3	15	89
With T.V.	18,093	383	64	18,540
SEWERAGE—				
Mains sewer	12,684	513	93	13,290
Separate system	6,365	37	15	6,417
Sanitary pan	1,245	6	11	1,262
Other and not stated	1,747	9	82	1,838
MOTOR VEHICLES AT DWELLING—				
0	3,168	208	77	3,453
1	10,271	249	87	10,607
2 and over	8,324	98	20	8,442
Not stated	278	10	17	305
MATERIAL OF OUTER WALLS—				
Brick	2,041	266	31	2,338
Brick veneer	1,555	42	2	1,599
Stone	294	10	..	304
Concrete	490	16	1	507
Timber	15,282	189	73	15,544
Metal	238	3	59	300
Fibro-cement	2,026	39	12	2,077
Other	115	..	23	138

See Explanatory Notes for details of classifications and abbreviations.

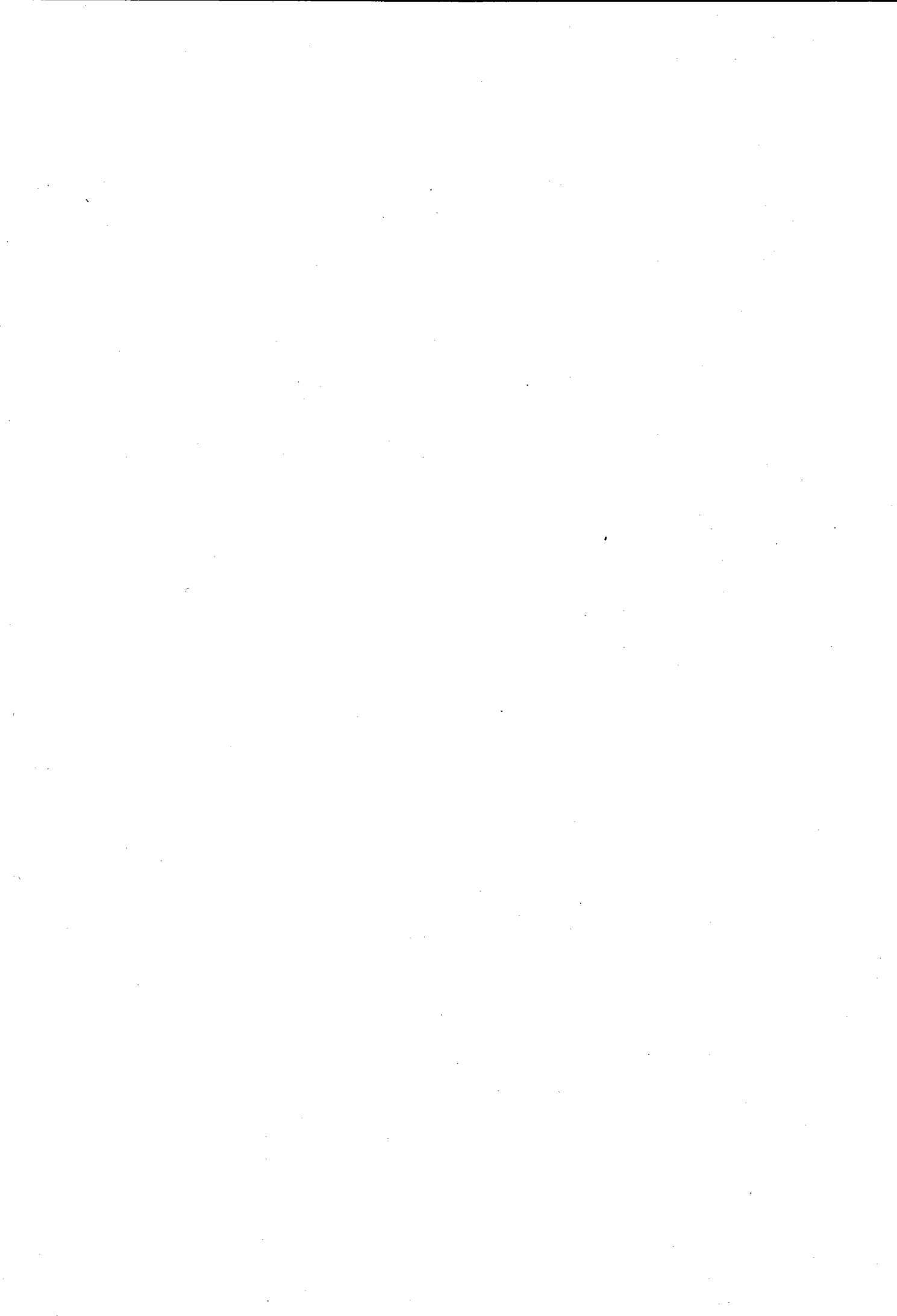

1971 CENSUS OF POPULATION AND HOUSING PUBLICATIONS

Issued by the Commonwealth Bureau of Census and Statistics

Information from the 1971 Census of Population and Housing is in two series of publications :

Field Count Statements contain preliminary population figures compiled by field personnel during the taking of the Census and are available free of charge from the Bureau of Census and Statistics in Canberra. These have all been issued and in the list below dates of issue are shown in italics.

No. 1	Population : States and Territories	<i>October</i>	<i>1971</i>
No. 2	Population : Principal Urban Centres	<i>April</i>	<i>1972</i>
	Population : Local Government Areas and Towns –		
No. 3	New South Wales	<i>February</i>	<i>1972</i>
No. 4	Victoria	<i>February</i>	<i>1972</i>
No. 5	Queensland	<i>February</i>	<i>1972</i>
No. 6	South Australia	<i>February</i>	<i>1972</i>
No. 7	Western Australia	<i>February</i>	<i>1972</i>
No. 8	Tasmania	<i>February</i>	<i>1972</i>
No. 9	Northern Territory and Australian Capital Territory	<i>December</i>	<i>1971</i>
No.10	Population : Commonwealth Electoral Divisions	<i>July</i>	<i>1972</i>

Bulletins. Final results of the 1971 Census of Population and Housing are being released in a series of 14 bulletins, seven of which consist of separate parts for States and Territories. The titles are given below with the price (where known so far), with freight cost within Australia in brackets. Bulletins 1 to 5 will be issued in mid-1973. The remainder will follow during the year.

Bulletin 1. SUMMARY OF POPULATION. 25 cents each part (12c)

Part 1. New South Wales	Part 4. South Australia	Part 7. Northern Territory
Part 2. Victoria	Part 5. Western Australia	Part 8. Australian Capital Territory
Part 3. Queensland	Part 6. Tasmania	Part 9. Australia

Bulletin 2. SUMMARY OF DWELLINGS. 25 cents each part (12c)

Part 1. New South Wales	Part 4. South Australia	Part 7. Northern Territory
Part 2. Victoria	Part 5. Western Australia	Part 8. Australian Capital Territory
Part 3. Queensland	Part 6. Tasmania	Part 9. Australia

Bulletin 3. DEMOGRAPHIC CHARACTERISTICS. 25 cents each part (12c)

Part 1. New South Wales	Part 4. South Australia	Part 7. Northern Territory
Part 2. Victoria	Part 5. Western Australia	Part 8. Australian Capital Territory
Part 3. Queensland	Part 6. Tasmania	Part 9. Australia

Bulletin 4. BIRTHPLACE. 25 cents each part (12c)

Part 1. New South Wales	Part 4. South Australia	Part 7. Northern Territory
Part 2. Victoria	Part 5. Western Australia	Part 8. Australian Capital Territory
Part 3. Queensland	Part 6. Tasmania	Part 9. Australia

Bulletin 5. THE LABOUR FORCE. 25 cents each part (12c)

Part 1. New South Wales	Part 4. South Australia	Part 7. Northern Territory
Part 2. Victoria	Part 5. Western Australia	Part 8. Australian Capital Territory
Part 3. Queensland	Part 6. Tasmania	Part 9. Australia

Bulletin 6. POPULATION AND DWELLINGS IN LOCAL GOVERNMENT AREAS AND URBAN CENTRES

Part 1. New South Wales	35c (18c)	Part 5. Western Australia	35c (12c)
Part 2. Victoria	35c (18c)	Part 6. Tasmania	35c (12c)
Part 3. Queensland	35c (18c)	Part 7 & 8 Northern Territory and Australian Capital Territory	35c (12c)
Part 4. South Australia	35c (12c)	Part 9. Australia	50c (18c)

Bulletin 7. CHARACTERISTICS OF THE POPULATION AND DWELLINGS – LOCAL GOVERNMENT AREAS

Part 1. New South Wales	\$8.00 (65c)	Part 5. Western Australia	\$5.00 (65c)
Part 2. Victoria	\$7.00 (65c)	Part 6. Tasmania	\$2.00 (65c)
Part 3. Queensland	\$6.00 (65c)	Part 7. Northern Territory	50c (18c)
Part 4. South Australia	\$5.50 (65c)	Part 8. Australian Capital Territory	\$2.00 (65c)

**Bulletin 8. CHARACTERISTICS OF THE POPULATION AND DWELLINGS – COMMONWEALTH
ELECTORAL DIVISIONS \$4.00(65c)**

Bulletin 9. THE ABORIGINAL POPULATION 40c (18c)

Bulletin 10. FAMILIES AND HOUSEHOLDS

Bulletin 11. FERTILITY

Bulletin 12. GEOGRAPHIC DISTRIBUTION

Bulletin 13. MAPS. A complete set will be available for \$7.60. Individual maps and prices are listed below.
(Prices are post-free).

- General Statistical Division map of Australia. 40c
- General dot distribution map and rainfall belts of Australia. 40c
- Statistical Division map for each State. 40c each
- Capital City Division maps. 40c each (Hobart 20c)
- The Northern Territory and Urban Darwin. 20c
- Canberra Statistical District and Urban Canberra. 20c
- East Central New South Wales (Newcastle to Wollongong and hinterland). 40c
- Geelong Statistical District and Latrobe Valley. 20c
- New South Wales urban centre map covering : Albury-Wodonga, Condobolin, Kempsey, Orange, Tamworth, Taree, Wagga Wagga. 20c
- Victorian urban centre map covering : Ballarat, Bendigo, Castlemaine, Colac, Koroit, Wonthaggi. 20c
- Queensland urban centre map covering : Bundaberg, Cairns, Gladstone, Gold Coast, Mackay, Maryborough, Mount Isa, Rockhampton, Toowoomba, Townsville. 20c
- South Australia urban centre map covering : Jamestown, Kadina, Moonta, Mount Gambier, Murray Bridge, Port Pirie, Strathalbyn, Victor Harbor, Wallaroo, Whyalla. 20c
- Western Australia urban centre map covering : Albany, Geraldton, Kalgoorlie. 20c
- Tasmanian urban centre map covering Launceston and Devonport/Wynyard area. 20c

Bulletin 14. CATALOGUE OF 1971 CENSUS TABULATIONS

Distribution Arrangements. The publications listed above may be purchased *through the post or over the counter* from the Deputy Commonwealth Statistician in each State capital (except Perth), *through the post* from Mail Order Sales, Australian Government Publishing Service, P.O., Box 84, Canberra, A.C.T. 2600; and *over the counter* from the A.G.P.S. Book Centres, at 113–115 London Circuit, Canberra City; Bank House, 315 George Street, Sydney, N.S.W.; 347 Swanston Street, Melbourne, Victoria; and the Commonwealth Centre, 1–3 St George's Terrace, Perth, W.A.

Air mail and overseas rates are available on application. Account, standing order or reminder service facilities may be arranged with the Assistant Director, Sales and Distribution, Australian Government Publishing Service.

0861 1/S